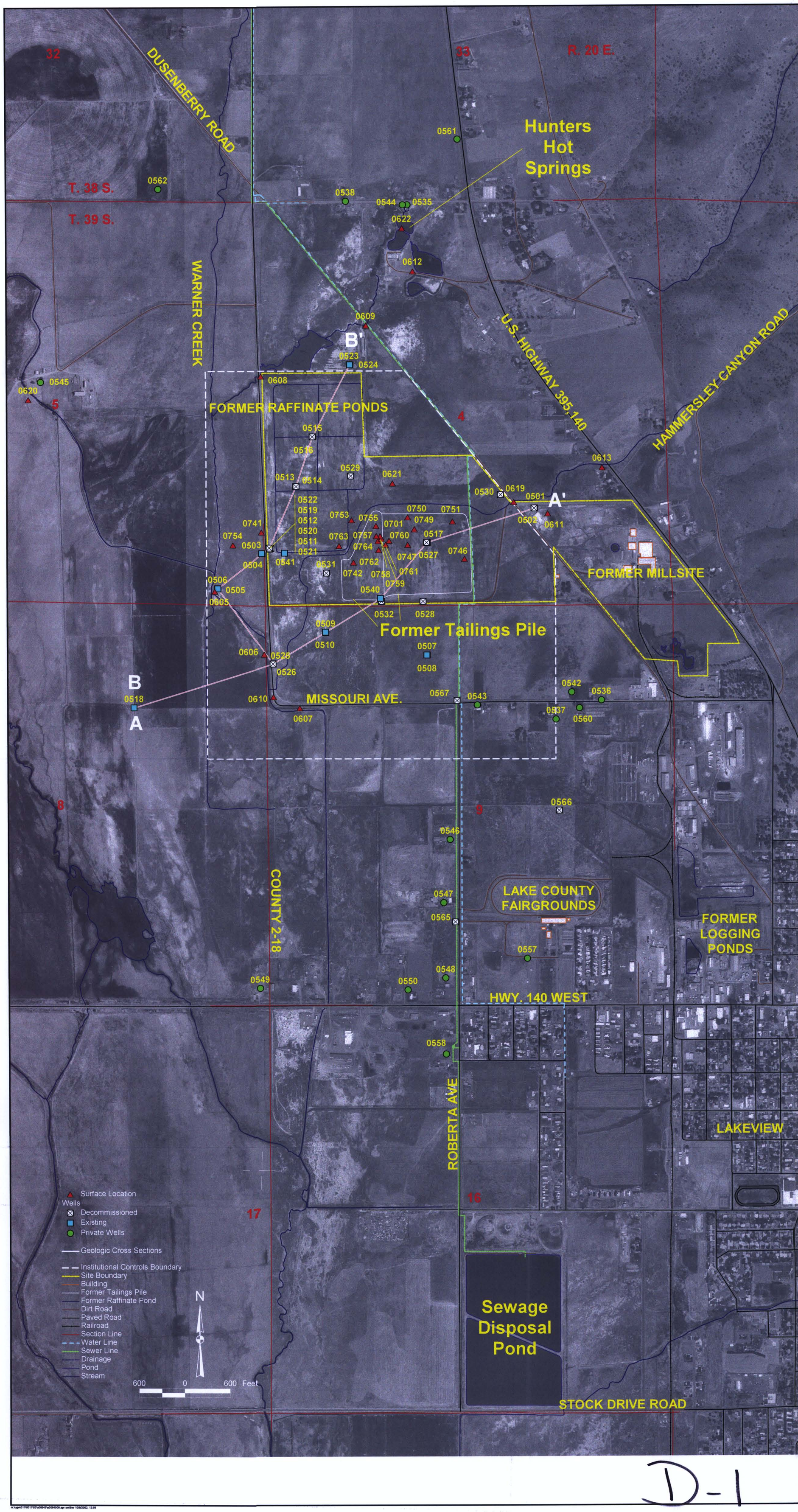
32
33
R. 20 E.
DUSENBERRY ROAD
T. 38 S.
T. 39 S.
WARNER CREEK
Hunters Hot Springs
U.S. HIGHWAY 395, 140
HAMMERSLEY CANYON ROAD
FORMER RAFFINATE PONDS
FORMER MILLSITE
Former Tailings Pile
MISSOURI AVE.
B'
A'
B
A
COUNTY 2-18
LAKE COUNTY FAIRGROUNDS
FORMER LOGGING PONDS
HWY. 140 WEST
ROBERTA AVE
LAKEVIEW
Sewage Disposal Pond
STOCK DRIVE ROAD
Surface Location
Wells
Decommissioned
Existing
Private Wells
Geologic Cross Sections
Institutional Controls Boundary
Site Boundary
Building
Former Tailings Pile
Former Raffinate Pond
Dirt Road
Paved Road
Railroad
Section Line
Water Line
Sewer Line
Drainage
Pond
Stream
N
600 0 600 Feet

D-1