

NRC DISTRIBUTION FOR PART 50 DOCKET MATERIAL

FILE NUMBER
INCIDENT REPORT

TO:

Mr. W. G. McDonald

FROM:
Florida Power & Light Company
Miami, Florida
A. D. Schmidt

DATE OF DOCUMENT
5/19/77

DATE RECEIVED
5/23/77

LETTER
 ORIGINAL
 COPY

NOTORIZED
 UNCLASSIFIED

PROP

INPUT FORM

NUMBER OF COPIES RECEIVED

DESCRIPTION

ACKNOWLEDGED

DO NOT REMOVE

PLANT NAME:
St. Lucie Unit No. 1 (1-P)

RJL

ENCLOSURE

Consists of copies of the 5/11/77 telephone conference memorandum documenting their notification re reportable occurrence concerning a leak appearing in a fillet weld on line 1"-SI-228 on Safety Injection Header 1A2 in containment.....

(2-P)

NOTE: IF PERSONNEL EXPOSURE IS INVOLVED SEND DIRECTLY TO KREGER/J. COLLINS

FOR ACTION/INFORMATION

BRANCH CHIEF:	ZIEMANN
W/3 CYS FOR ACTION	
LIC. ASST.:	DIGGS
W/ CYS	
ACRS 16 CYS HOLDING/SENT AS CAT B	

INTERNAL DISTRIBUTION

<u>REG FILE</u>				
NRC PDR				
I & E (2)				
MIPC				
SCHROEDER/IPPOLITO				
HOUSTON				
NOVAK/CHECK				
GRIMES				
BUTLER				
HANAUER				
TEDESCO/MACCARY				
EISENHUT				
BAER				
SHAO				
VOLLMER/BUNGH				
KREGER/J. COLLINS				

EXTERNAL DISTRIBUTION

LPDR: Ft. Pierce FLA.			
TIC:			
NSIC:			

CONTROL NUMBER

A04

771450084

65

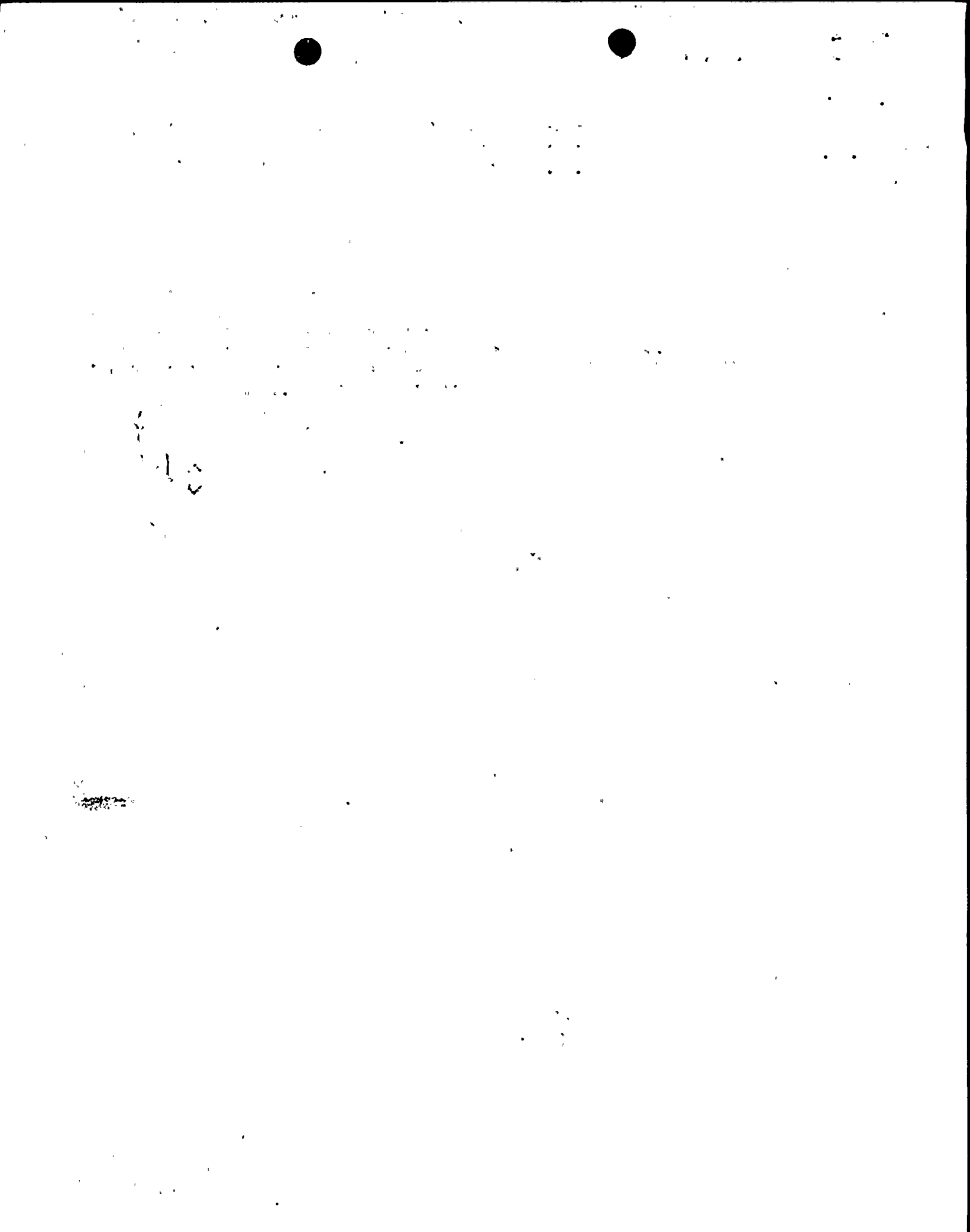

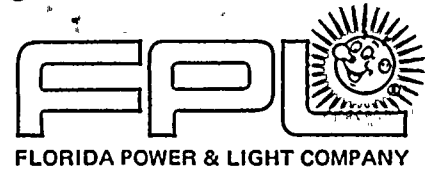

May 19, 1977

PRN-LI-77-153

Regulatory Docket File

Mr. W. G. McDonald, Director
Office of Management Information and
Program Control
U. S. Nuclear Regulatory Commission
Washington, D. C. 20555

Dear Mr. McDonald:

RE: St. Lucie Unit 1
Docket No. 50-335
Reportable Occurrence



On May 11, 1977, we notified the Region II Office of Inspection and Enforcement of a reportable occurrence at St. Lucie Unit 1. In accordance with Regulatory Guide 10.1, two (2) copies of the telephone conference memorandum documenting our notification of Region II are attached.

Very truly yours,

for J.R. Beaman
A. D. Schmidt
Vice President
Power Resources

MAS/pm

Attachment

cc: Robert Lowenstein, Esquire

771450084

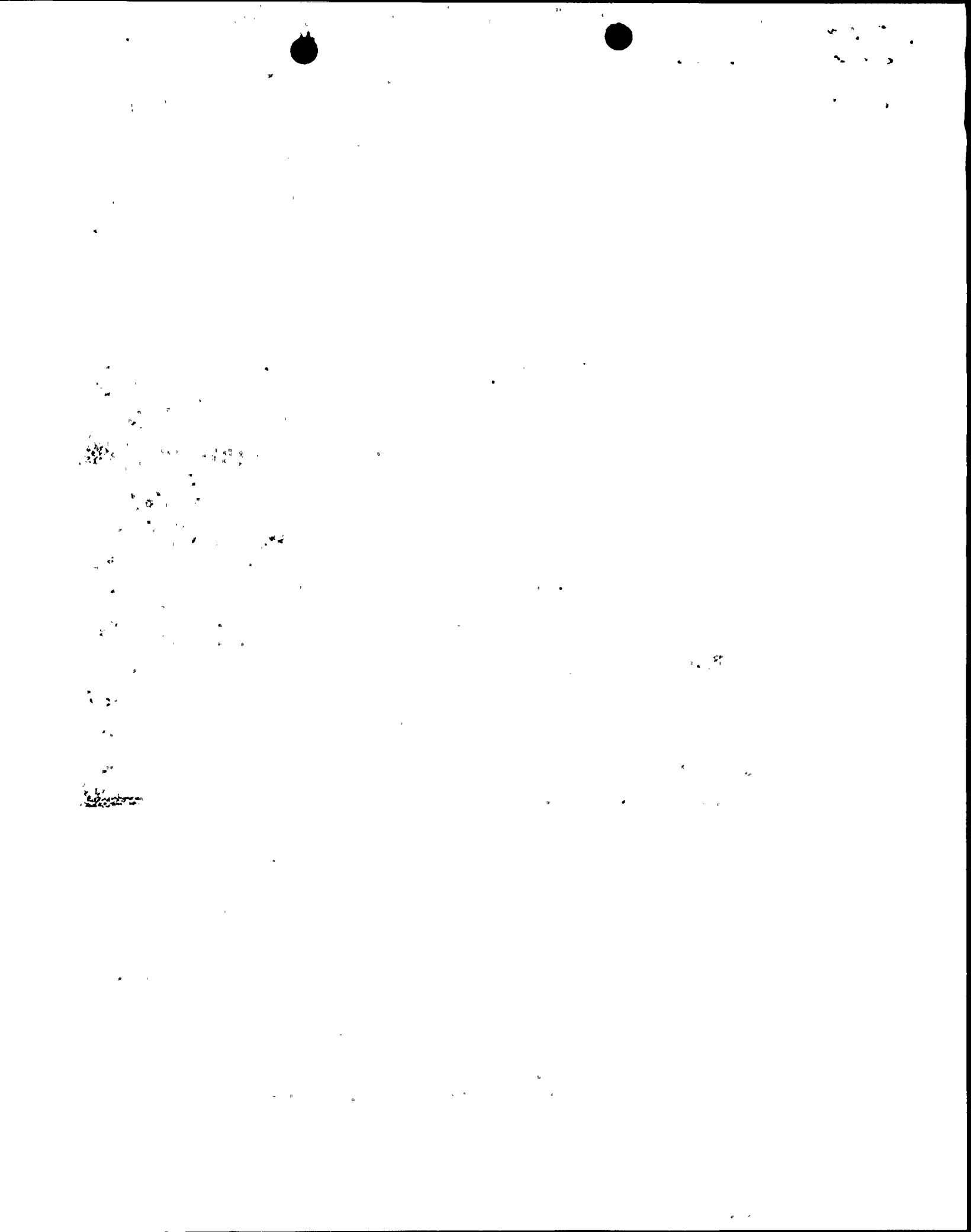

FLOPIDA POWER & LIGHT COMPANY
TELEPHONE CONFERENCE MEMORANDUM

To: R.C. Lewis
From: St. Lucie Plant

INCOMING OUTGOING

DATE 5/11/77

WITH MR. R.C. Lewis OF THE NRC
WITH MR. K.N. Harris OF THE St. Lucie Plant Manager

COPIES TO: MO Shoppman TIME 2:00 pm

A.D. Schmidt - CO Woody COST _____

J.R. Benware CHARGE _____

SUBJECT Line 1-SI-228 Pressure Boundary Leakage FILE LER-335-77-29

DETAILS OF CONFERENCE:

Mr. Harris notified Mr. Lewis that a leak has appeared in a fillet weld on line 1-SI-228 on Safety Injection Header 1A2 in containment. The unit was placed in a cold shutdown condition as this is considered Pressure Boundary Leakage and is being reported under Reg. Guide 1.16 Section 2.a.3 as prompt reportable. This leak appears to be the same type of problem that occurred in 1975 during Hot Functional testing. F&L Engineering is evaluating the leak and line restraints for this header. The three other SI Headers have the same type of drain line restraints and are also being evaluated.

cc: ADS

JRB

MAS

SIGNATURE K.N. Harris

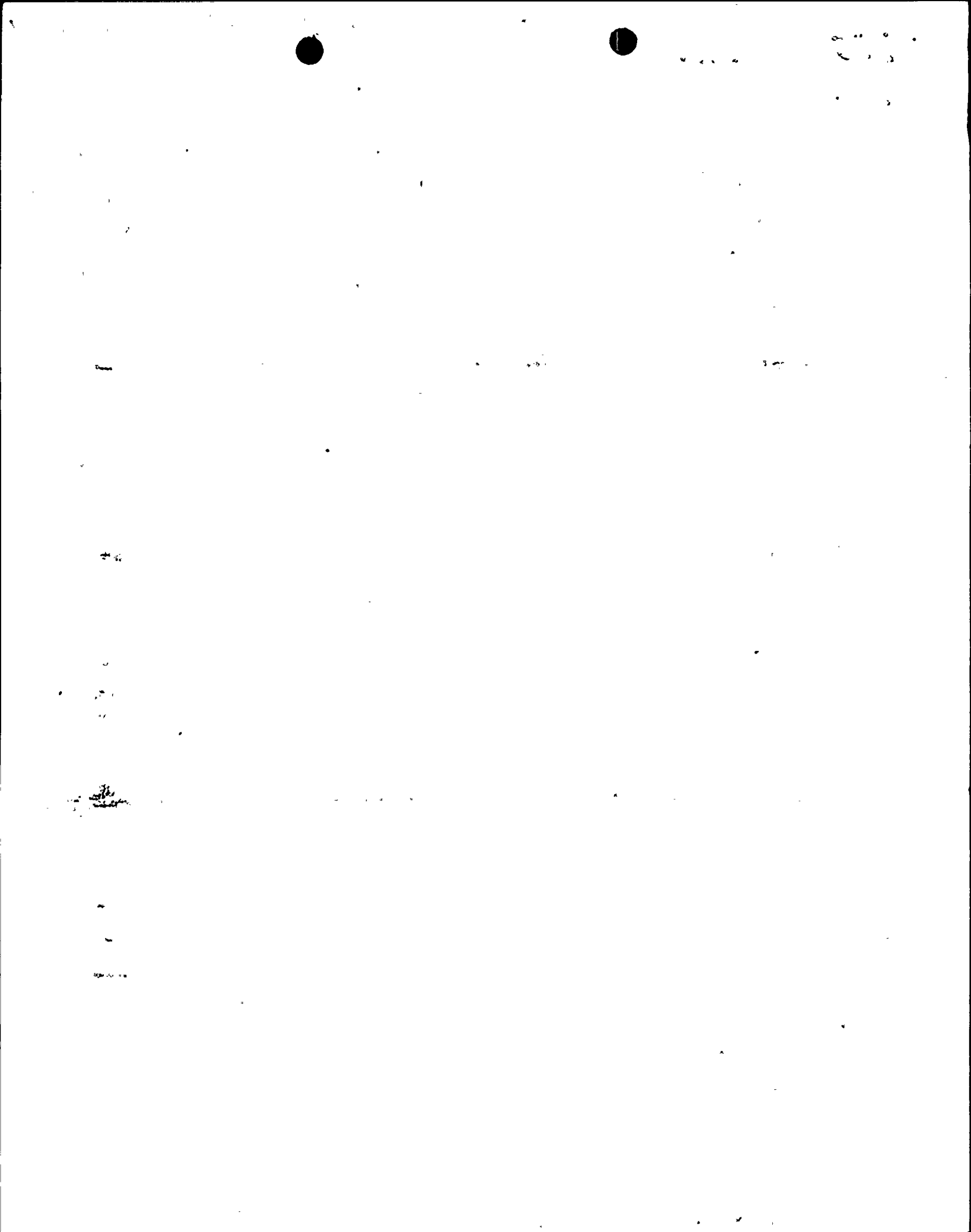

TELEPHONE CONFERENCE MEMORANDUM

INCOMING OUTGOING

DATE 5/11/77

WITH MR. R.C. Lewis OF THE NRC

WITH MR. K.N. Harris OF THE St. Lucie Plant Manager

COPIES TO: MA Shoppman TIME 2:00 p.m.

A.D. Schmidt - CO Worky COST _____

J.L. Benware CHARGE _____

SUBJECT Line 1"-SI-228 Pressure Boundary Leakage FILE LER-335-77-29

DETAILS OF CONFERENCE:

Mr. Harris notified Mr. Lewis that a leak has appeared in a fillet weld in line 1"-SI-228 on Safety Injection Header 1A2 in containment. The unit was placed in a cold shutdown condition as this is considered Pressure Boundary Leakage and is being reported under Reg. Guide 1.16 Section 2.a.3 as prompt reportable. This leak appears to be the same type of problem that occurred in 1975 during hot functional testing. F&L Engineering is evaluating the leak and line restraints for this header. The three other SI Headers have the same type of drain line restraints and are also being evaluated.

cc ADS

JRB

MAS

SIGNATURE K.N. Harris

4
4
4
4
4

1977 MAY 23 PM 12 22

RECEIVED DOCUMENT
PROCESSING UNIT