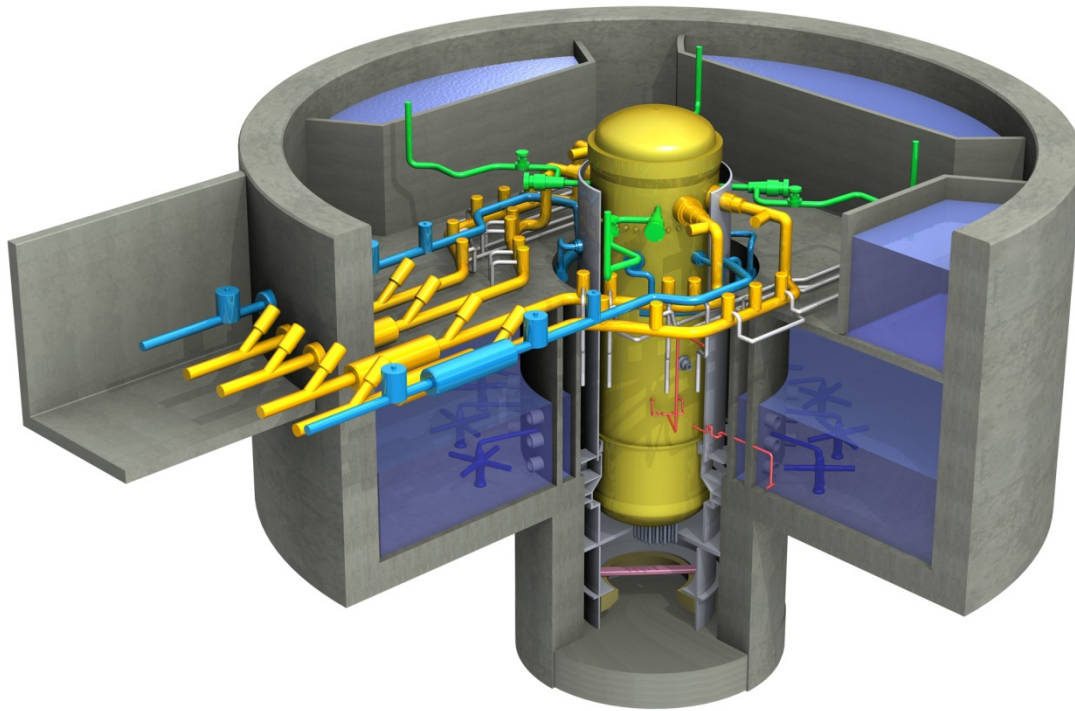




**HITACHI**

*GE Hitachi Nuclear Energy*

26A6642AN  
Revision 10  
April 2014



# ESBWR Design Control Document *Tier 2*

Chapter 3  
*Design of Structures, Components, Equipment,  
and Systems*  
Appendices 3G – 3L

*Copyright 2005, 2014, GE-Hitachi Nuclear Energy Americas LLC*

*All Rights Reserved*

## Contents

3G. DESIGN DETAILS AND EVALUATION RESULTS OF SEISMIC CATEGORY I STRUCTURES .....	3G-1
3G.1 <i>Reactor Building</i> .....	3G-1
3G.1.1 <i>Objective and Scope</i> .....	3G-1
3G.1.2 <i>Conclusions</i> .....	3G-1
3G.1.3 <i>Structural Description</i> .....	3G-2
3G.1.3.1 <i>Description of the Reactor Building</i> .....	3G-2
3G.1.3.1.1 <i>Reactor Building Structure</i> .....	3G-2
3G.1.3.1.2 <i>Containment and Containment Structure</i> .....	3G-2
3G.1.3.1.3 <i>Reactor Building Structure/Containment Structure Connections</i> .....	3G-3
3G.1.3.1.4 <i>Containment Internal Structures</i> .....	3G-3
3G.1.4 <i>Analytical Models</i> .....	3G-3
3G.1.4.1 <i>Structural Models</i> .....	3G-3
3G.1.4.2 <i>Foundation Models</i> .....	3G-5
3G.1.5 <i>Structural Analysis and Design</i> .....	3G-5
3G.1.5.1 <i>Site Design Parameters</i> .....	3G-5
3G.1.5.2 <i>Design Loads, Load Combinations, and Material Properties</i> .....	3G-5
3G.1.5.2.1 <i>Design Loads</i> .....	3G-5
3G.1.5.2.1.1 <i>Dead Load (D) and Live Load (L and L<sub>o</sub>)</i> .....	3G-5
3G.1.5.2.1.2 <i>Snow and Rain Load</i> .....	3G-5
3G.1.5.2.1.3 <i>Lateral Soil Pressure at Rest</i> .....	3G-6
3G.1.5.2.1.4 <i>Wind Load (W)</i> .....	3G-6
3G.1.5.2.1.5 <i>Tornado Load (W<sub>t</sub>)</i> .....	3G-6
3G.1.5.2.1.6 <i>Thermal Loads</i> .....	3G-6
3G.1.5.2.1.7 <i>Pressure Loads</i> .....	3G-7
3G.1.5.2.1.8 <i>Condensation Oscillation and Chugging Loads</i> .....	3G-7
3G.1.5.2.1.9 <i>Safety Relief Valve Loads</i> .....	3G-7
3G.1.5.2.1.10 <i>Steam Tunnel Subcompartment Pressure</i> .....	3G-7
3G.1.5.2.1.11 <i>Subcompartment Pressure in Other Compartments</i> .....	3G-7
3G.1.5.2.1.12 <i>Annulus Pressurization Loads</i> .....	3G-7
3G.1.5.2.1.13 <i>Design Seismic Loads</i> .....	3G-7
3G.1.5.2.2 <i>Load Combinations and Acceptance Criteria</i> .....	3G-8
3G.1.5.2.2.1 <i>Reinforced Concrete Containment Vessel</i> .....	3G-8
3G.1.5.2.2.2 <i>Steel Containment Components</i> .....	3G-8
3G.1.5.2.2.3 <i>Containment Internal Structures</i> .....	3G-8
3G.1.5.2.2.4 <i>Reactor Building Concrete Structures Including Pool Girders</i> .....	3G-8
3G.1.5.2.3 <i>Material Properties</i> .....	3G-9
3G.1.5.2.3.1 <i>Concrete</i> .....	3G-9
3G.1.5.2.3.2 <i>Reinforcing Steel</i> .....	3G-9
3G.1.5.2.3.3 <i>Structural Steel</i> .....	3G-10
3G.1.5.3 <i>Stability Requirements</i> .....	3G-10
3G.1.5.4 <i>Structural Design Evaluation</i> .....	3G-10
3G.1.5.4.1 <i>Containment Structure</i> .....	3G-10

3G.1.5.4.1.1	<i>Containment Wall Including RPV Pedestal</i>	3G-11
3G.1.5.4.1.2	<i>Containment Top Slab and Suppression Pool Slab</i>	3G-11
3G.1.5.4.1.3	<i>Containment Foundation Mat</i>	3G-12
3G.1.5.4.1.4	<i>Drywell Head</i>	3G-12
3G.1.5.4.1.5	<i>PCCS Condenser</i>	3G-13
3G.1.5.4.2	<i>Containment Internal Structures</i>	3G-13
3G.1.5.4.2.1	<i>Diaphragm Floor</i>	3G-14
3G.1.5.4.2.2	<i>Vent Wall Structure</i>	3G-15
3G.1.5.4.2.3	<i>Reactor Shield Wall</i>	3G-15
3G.1.5.4.2.4	<i>RPV Support Bracket</i>	3G-15
3G.1.5.4.2.5	<i>Gravity-Driven Cooling System Pool</i>	3G-15
3G.1.5.4.3	<i>Reactor Building</i>	3G-16
3G.1.5.4.3.1	<i>RB Shear Walls</i>	3G-16
3G.1.5.4.3.2	<i>RB Foundation Mat Outside Containment</i>	3G-16
3G.1.5.4.3.3	<i>RB Floor Slabs</i>	3G-16
3G.1.5.4.3.4	<i>Pool Girders</i>	3G-16
3G.1.5.4.3.5	<i>Main Steam Tunnel Floors and Walls</i>	3G-17
3G.1.5.5	<i>Foundation Stability</i>	3G-17
3G.1.5.5.1	<i>Effect of Basemat Uplift</i>	3G-18
3G.1.5.5.2	<i>Effect of Horizontal Variation of Soil Spring</i>	3G-18
3G.1.5.5.3	<i>Effect of Construction Sequence</i>	3G-18
3G.1.5.5.4	<i>Foundation Settlement</i>	3G-19
3G.1.5.6	<i>Tornado Missile Evaluation</i>	3G-19
3G.1.6	<i>References</i>	3G-19
3G.2	<i>Control Building</i>	3G-198
3G.2.1	<i>Objective and Scope</i>	3G-198
3G.2.2	<i>Conclusions</i>	3G-198
3G.2.3	<i>Structural Description</i>	3G-198
3G.2.4	<i>Analytical Models</i>	3G-198
3G.2.4.1	<i>Structural Model</i>	3G-198
3G.2.4.2	<i>Foundation Models</i>	3G-199
3G.2.5	<i>Structural Analysis and Design</i>	3G-199
3G.2.5.1	<i>Site Design Parameters</i>	3G-199
3G.2.5.2	<i>Design Loads, Load Combinations, and Material Properties</i>	3G-199
3G.2.5.2.1	<i>Design Loads</i>	3G-199
3G.2.5.2.1.1	<i>Dead Load (D) and Live Load (L and L<sub>o</sub>)</i>	3G-199
3G.2.5.2.1.2	<i>Snow and Rain Load</i>	3G-199
3G.2.5.2.1.3	<i>Lateral Soil Pressure at Rest</i>	3G-200
3G.2.5.2.1.4	<i>Wind Load (W)</i>	3G-200
3G.2.5.2.1.5	<i>Tornado Load (W<sub>i</sub>)</i>	3G-200
3G.2.5.2.1.6	<i>Thermal Load (T<sub>o</sub> and T<sub>a</sub>)</i>	3G-200
3G.2.5.2.1.7	<i>Design Seismic Loads</i>	3G-200
3G.2.5.2.2	<i>Load Combinations and Acceptance Criteria</i>	3G-200
3G.2.5.2.3	<i>Material Properties</i>	3G-201
3G.2.5.3	<i>Stability Requirements</i>	3G-201
3G.2.5.4	<i>Structural Design Evaluation</i>	3G-201

3G.2.5.4.1 *Shear Walls* ..... 3G-201

3G.2.5.4.2 *Floor Slabs* ..... 3G-201

3G.2.5.4.3 *Foundation Mat*..... 3G-201

3G.2.5.5 *Foundation Stability*..... 3G-202

    3G.2.5.5.1 *Foundation Settlement* ..... 3G-202

3G.2.5.6 *Tornado Missile Evaluation*..... 3G-202

3G.3 *Fuel Building*..... 3G-254

    3G.3.1 *Objective and Scope*..... 3G-254

    3G.3.2 *Conclusions*..... 3G-254

    3G.3.3 *Structural Description*..... 3G-254

    3G.3.4 *Analytical Models* ..... 3G-254

    3G.3.5 *Structural Analysis and Design*..... 3G-255

        3G.3.5.1 *Site Design Parameters* ..... 3G-255

        3G.3.5.2 *Design Loads, Load Combinations, and Material Properties* ..... 3G-255

            3G.3.5.2.1 *Design Loads*..... 3G-255

                3G.3.5.2.1.1 *Dead Load (D) and Live Load (L and L<sub>o</sub>)*..... 3G-255

                3G.3.5.2.1.2 *Snow and Rain Load* ..... 3G-255

                3G.3.5.2.1.3 *Lateral Soil Pressure at Rest* ..... 3G-255

                3G.3.5.2.1.4 *Wind Load (W)* ..... 3G-255

                3G.3.5.2.1.5 *Tornado Load (W<sub>t</sub>)*..... 3G-255

                3G.3.5.2.1.6 *Thermal Load*..... 3G-255

                3G.3.5.2.1.7 *Design Seismic Loads* ..... 3G-256

            3G.3.5.2.2 *Load Combinations and Acceptance Criteria*..... 3G-256

            3G.3.5.2.3 *Material Properties*..... 3G-256

        3G.3.5.3 *Stability Requirements*..... 3G-256

        3G.3.5.4 *Structural Design Evaluation* ..... 3G-256

            3G.3.5.4.1 *Shear Walls and Spent Fuel Pool Walls* ..... 3G-257

            3G.3.5.4.2 *Floor Slabs*..... 3G-257

            3G.3.5.4.3 *Foundation Mat*..... 3G-257

        3G.3.5.5 *Foundation Stability*..... 3G-257

        3G.3.5.6 *Tornado Missile Evaluation*..... 3G-257

3G.4 *FireWater Service Complex* ..... 3G-282

    3G.4.1 *Objective and Scope*..... 3G-282

    3G.4.2 *Conclusion* ..... 3G-282

    3G.4.3 *Structural Description*..... 3G-282

    3G.4.4 *Analytical Models* ..... 3G-282

        3G.4.4.1 *Structural Model* ..... 3G-282

        3G.4.4.2 *Foundation Models* ..... 3G-283

    3G.4.5 *Structural Analysis and Design*..... 3G-283

        3G.4.5.1 *Site Design Parameters* ..... 3G-283

        3G.4.5.2 *Design Loads, Load Combinations, and Material Properties* ..... 3G-283

            3G.4.5.2.1 *Design Loads*..... 3G-283

                3G.4.5.2.1.1 *Dead Load (D) and Live Load (L and L<sub>o</sub>)*..... 3G-283

                3G.4.5.2.1.2 *Snow and Rain Load* ..... 3G-283

                3G.4.5.2.1.3 *Lateral Soil Pressure* ..... 3G-283

                3G.4.5.2.1.4 *Wind Load (W)* ..... 3G-283

3G.4.5.2.1.5 <i>Tornado Load (<math>W_d</math>)</i> .....	3G-284
3G.4.5.2.1.6 <i>Thermal Load (<math>T_\theta</math>)</i> .....	3G-284
3G.4.5.2.1.7 <i>Design Seismic Loads</i> .....	3G-284
3G.4.5.2.2 <i>Load Combinations and Acceptance Criteria</i> .....	3G-284
3G.4.5.2.3 <i>Material Properties</i> .....	3G-284
3G.4.5.3 <i>Stability Requirements</i> .....	3G-284
3G.4.5.4 <i>Structural Design Evaluation</i> .....	3G-284
3G.4.5.4.1 <i>Shear Walls</i> .....	3G-285
3G.4.5.4.2 <i>Roof Floor Slabs</i> .....	3G-285
3G.4.5.4.3 <i>Foundation Mat</i> .....	3G-285
3G.4.5.4.4 <i>Shear Key</i> .....	3G-285
3G.4.5.5 <i>Foundation Stability</i> .....	3G-286
3G.4.5.5.1 <i>Foundation Settlement</i> .....	3G-286
3G.4.5.6 <i>Tornado Missile Evaluation</i> .....	3G-286
3G.5 <i>STRUCTURAL EVALUATION FOR TRACG CALCULATED LOCA</i> <i>TEMPERATURES</i> .....	3G-322
3G.5.1 <i>Drywell</i> .....	3G-322
3G.5.2 <i>Wetwell Airspace</i> .....	3G-323
3G.5.3 <i>RB Upper Pools</i> .....	3G-324
3G.5.4 <i>Conclusions</i> .....	3G-326
3G.6 <i>CRITICAL DIMENSIONS AND TOLERANCES</i> .....	3G-378
3H. <i>EQUIPMENT QUALIFICATION DESIGN ENVIRONMENTAL CONDITIONS</i> .....	3H-1
3H.1 <i>Introduction</i> .....	3H-1
3H.2 <i>Plant Zones</i> .....	3H-1
3H.2.1 <i>Containment Vessel</i> .....	3H-1
3H.2.2 <i>Outside Containment Vessel</i> .....	3H-1
3H.3 <i>Environmental Conditions</i> .....	3H-2
3H.3.1 <i>Plant Normal Operating Conditions</i> .....	3H-2
3H.3.2 <i>Accident Conditions</i> .....	3H-2
3H.3.2.1 <i>Transient Room Temperature Analysis</i> .....	3H-2
3H.3.2.1.1 <i>Maximum Temperature Analysis Conditions</i> .....	3H-4
3H.3.2.1.2 <i>Minimum Temperature Analysis Conditions</i> .....	3H-5
3H.3.2.1.3 <i>High Humidity Analysis Conditions</i> .....	3H-5
3H.3.3 <i>Water Quality</i> .....	3H-6
3H.3.4 <i>Locations of Safety-Related Equipment</i> .....	3H-6
3H.3.5 <i>Mild Environment Conditions</i> .....	3H-6
3H.3.6 <i>Combined License (COL) Information</i> .....	3H-6
3H.4 <i>References</i> .....	3H-6
3I. <i>DESIGNATED NEDE-24326-1-P MATERIAL WHICH MAY NOT CHANGE</i> <i>WITHOUT PRIOR NRC APPROVAL</i> .....	3I-1
3I.1 <i>General Requirements for Dynamic Testing</i> .....	3I-1
3I.2 <i>Product and Assembly Testing</i> .....	3I-2
3I.3 <i>Multiple-Frequency Tests</i> .....	3I-2
3I.4 <i>Single- and Multi-axis Tests</i> .....	3I-3

3I.5 Single Frequency Tests..... 3I-3

3I.6 Damping ..... 3I-3

3I.7 Qualification Determination ..... 3I-4

3I.8 Dynamic Qualification by Analysis ..... 3I-4

3I.9 Required Response Spectra ..... 3I-4

3I.10 Time History Analysis..... 3I-5

3I.11 References ..... 3I-5

3J. EVALUATION OF POSTULATED RUPTURES IN HIGH ENERGY PIPES..... 3J-1

3J.1 Background and Scope..... 3J-1

3J.2 Identification of Rupture Locations and Rupture Geometry..... 3J-1

    3J.2.1 Ruptures in Containment Penetration Area..... 3J-1

    3J.2.2 Ruptures in Areas other than Containment Penetration..... 3J-2

    3J.2.3 Determination of the Type of Pipe Break ..... 3J-2

3J.3 Design and Selection of Pipe Whip Restraints..... 3J-2

    3J.3.1 Preliminary Selection of Pipe Whip Restraint ..... 3J-2

    3J.3.2 Preparation of Simplified Computer Model of Piping-Pipe Whip Restraint System.. 3J-2

    3J.3.3 Piping Dynamic Analysis..... 3J-2

    3J.3.4 Selection of Pipe Whip Restraint for Pipe Whip Restraint Analysis ..... 3J-3

3J.4 Pipe Rupture Evaluation..... 3J-3

    3J.4.1 General Approach..... 3J-3

    3J.4.2 Procedure For Dynamic Time-History Analysis With Simplified Model ..... 3J-4

        3J.4.2.1 Modeling of Piping System..... 3J-4

        3J.4.2.2 Dynamic Analysis of Simplified Piping Model ..... 3J-4

    3J.4.3 Procedure For Dynamic Time-History Analysis Using Detailed Piping Model..... 3J-5

        3J.4.3.1 Modeling of Piping System..... 3J-5

        3J.4.3.2 Dynamic Analysis using Detail Piping Model ..... 3J-5

3J.5 Jet Impingement on Safety-related Piping ..... 3J-5

3K. RESOLUTION OF INTERSYSTEM LOSS-OF-COOLANT-ACCIDENT..... 3K-1

3K.1 Introduction..... 3K-1

3K.2 Regulatory Positions ..... 3K-1

3K.3 Boundary Limits of Ultimate Rupture Strength..... 3K-2

3K.4 Evaluation Procedure..... 3K-2

3K.5 Systems Evaluated ..... 3K-2

3K.6 Piping Design Pressure for Ultimate Rupture Strength Compliance..... 3K-3

3K.7 Applicability of Ultimate Rupture Strength FOR Non-piping Components ..... 3K-3

3K.8 Results..... 3K-3

3K.9 Valve Misalignment Due To Operator Error..... 3K-3

3K.10 Summary ..... 3K-3

3K.11 References..... 3K-4

ULTIMATE RUPTURE STRENGTH SYSTEM BOUNDARY EVALUATION..... 3K-5

    3KA.1 Control Rod Drive System..... 3K-5

3KA.1.1 System URS Boundary Description.....	3K-5
3KA.1.2 Downstream Interfaces.....	3K-5
3KA.1.3 Low-Pressure Piping Systems and Components Designed to URS Pressure ....	3K-6
3KA.2 Standby Liquid Control System.....	3K-7
3KA.2.1 System URS Boundary Description.....	3K-7
3KA.2.2 Downstream interfaces.....	3K-7
3KA.2.3 Low Pressure Piping Systems and Components Designed to URS Pressure.....	3K-7
3KA.3 Reactor Water Cleanup/Shutdown Cooling System.....	3K-8
3KA.3.1 System URS Boundary Description.....	3K-8
3KA.3.2 Downstream Interfaces.....	3K-8
3KA.3.3 Low-Pressure Piping Systems and Components Designed to URS Pressure ....	3K-8
3KA.4 Fuel And Auxiliary Pools Cooling System.....	3K-9
3KA.4.1 System URS Boundary Description.....	3K-9
3KA.4.2 Downstream Interfaces.....	3K-9
3KA.4.3 Low-Pressure Piping Systems and Components Designed to URS Pressure ..	3K-10
3KA.5 Nuclear Boiler System.....	3K-11
3KA.5.1 System URS Boundary Description.....	3K-11
3KA.5.2 Downstream Interfaces.....	3K-11
3KA.5.3 Low-Pressure Piping Systems and Components Designed to URS Pressure ..	3K-11
3KA.6 Condensate And Feedwater System.....	3K-12
3KA.6.1 System URS Boundary Description.....	3K-12
3KA.6.2 Downstream Interfaces.....	3K-12
3KA.6.3 Low-Pressure Piping Systems and Components Designed to URS Pressure ..	3K-12
3L. REACTOR INTERNALS FLOW INDUCED VIBRATION PROGRAM.....	3L-1
3L.1 Introduction.....	3L-1
3L.2 Reactor Internal Components FIV Evaluation.....	3L-1
3L.2.1 Evaluation Process – Part 1.....	3L-1
3L.2.2 Evaluation Process – Part 2.....	3L-3
3L.2.3 Design and Materials Evaluation.....	3L-4
3L.3 Chimney Assembly and Standby Liquid Control Internal Piping Evaluation.....	3L-5
3L.3.1 Design and Materials.....	3L-5
3L.3.2 Prior Operating Experience.....	3L-5
3L.3.3 Testing and Two-phase Flow Analysis.....	3L-5
3L.3.4 SLC Internal Piping Evaluation.....	3L-6
3L.4 Steam Dryer Evaluation Program.....	3L-7
3L.4.1 Steam Dryer Design and Performance.....	3L-7
3L.4.2 Materials and Fabrication.....	3L-7
3L.4.3 Load Combinations.....	3L-8
3L.4.4 Fluid Loads on the Steam Dryer.....	3L-8
3L.4.5 Structural Evaluation.....	3L-9
3L.4.6 Instrumentation and Startup Testing.....	3L-9
3L.5 Startup Test Program.....	3L-14
3L.5.1 Component Selections.....	3L-14
3L.5.2 Sensor Locations.....	3L-14
3L.5.3 Test Conditions.....	3L-14

3L.5.4 Data Reduction Methods .....	3L-15
3L.5.4.1 Time History Analysis.....	3L-15
3L.5.4.2 Frequency Analysis .....	3L-16
3L.5.5 Data Evaluation Methods .....	3L-17
3L.5.5.1 Finite Element Models .....	3L-17
3L.5.5.1.1 Chimney Head and Steam Separators .....	3L-17
3L.5.5.1.2 Shroud and Chimney .....	3L-17
3L.5.5.1.3 Steam Dryer.....	3L-18
3L.5.5.1.4 Standby Liquid Control Lines .....	3L-19
3L.5.5.2 Stress Evaluation .....	3L-19
3L.5.5.2.1 Methods I and II .....	3L-22
3L.5.5.2.2 Method III.....	3L-24
3L.5.5.3 (Deleted).....	3L-25
3L.6 References .....	3L-25



### List of Tables

<i>Table 3G.1-1 Soil Spring Constants for the RB Analysis Model</i> .....	3G-20
<i>Table 3G.1-2 Site Design Parameters</i> .....	3G-21
<i>Table 3G.1-3 Equipment and Hydrostatic Loads inside RCCV</i> .....	3G-23
<i>Table 3G.1-4 Equipment and Hydrostatic Loads in RB Pools</i> .....	3G-24
<i>Table 3G.1-5 Miscellaneous Structures, Piping, and Commodity Loads on RB Floor</i> .....	3G-26
<i>Table 3G.1-6 Equivalent Linear Temperature Distributions at Various Sections</i> .....	3G-27
<i>Table 3G.1-7 Pressure Loads Inside RCCV</i> .....	3G-28
<i>Table 3G.1-8 Pressure Loads Inside IC/PCCS Pools</i> .....	3G-28
<i>Table 3G.1-9 Maximum Vertical Acceleration</i> .....	3G-29
<i>Table 3G.1-10 Selected Load Combinations for the RCCV</i> .....	3G-30
<i>Table 3G.1-11 Selected Load Combinations for the RB</i> .....	3G-30
<i>Table 3G.1-12 Material Constants for Design Calculations</i> .....	3G-31
<i>Table 3G.1-13 Results of NASTRAN Analysis, Dead Load</i> .....	3G-32
<i>Table 3G.1-14 Results of NASTRAN Analysis, Drywell Unit Pressure (1 MPa)</i> .....	3G-34
<i>Table 3G.1-15 Results of NASTRAN Analysis, Wetwell Unit Pressure (1 MPa)</i> .....	3G-36
<i>Table 3G.1-16 Results of NASTRAN Analysis, Thermal Load (Normal Operation: Winter)</i> .....	3G-38
<i>Table 3G.1-17 Results of NASTRAN Analysis, Thermal Load (LOCA After 6 minutes: Winter)</i> .....	3G-40
<i>Table 3G.1-18 Results of NASTRAN Analysis, Thermal Load (LOCA After 72 hours: Winter)</i> .....	3G-42
<i>Table 3G.1-19 Results of NASTRAN Analysis, Seismic Load (Horizontal: North to South Direction)</i> .....	3G-44
<i>Table 3G.1-20 Results of NASTRAN Analysis, Seismic Load (Horizontal: East to West Direction)</i> .....	3G-46
<i>Table 3G.1-21 Results of NASTRAN Analysis, Seismic Load (Vertical: Upward Direction)</i> .....	3G-48
<i>Table 3G.1-22 Combined Forces and Moments: RCCV, Selected Load Combination CV- 1</i> .....	3G-50
<i>Table 3G.1-23 Combined Forces and Moments: RCCV, Selected Load Combination CV- 7a</i> .....	3G-52
<i>Table 3G.1-25 Combined Forces and Moments: RCCV, Selected Load Combination CV- 11a</i> .....	3G-58
<i>Table 3G.1-26 Combined Forces and Moments: RCCV, Selected Load Combination CV- 11b</i> .....	3G-63
<i>Table 3G.1-27 Sectional Thicknesses and Rebar Ratios of RCCV Used in the Evaluation</i> ..	3G-68
<i>Table 3G.1-28 Rebar and Concrete Stresses of RCCV: Selected Load Combination CV-1</i>	3G-71
<i>Table 3G.1-29 Rebar and Concrete Stresses of RCCV: Selected Load Combination CV- 7a</i> .....	3G-72
<i>Table 3G.1-30 Rebar and Concrete Stresses of RCCV: Selected Load Combination CV- 7b</i> .....	3G-73
<i>Table 3G.1-31 Rebar and Concrete Stresses of RCCV: Selected Load Combination CV- 11a</i> .....	3G-74

Table 3G.1-32 Rebar and Concrete Stresses of RCCV: Selected Load Combination CV-11b.....	3G-75
Table 3G.1-33 Transverse Shear of RCCV.....	3G-76
Table 3G.1-34 Tangential Shear of RCCV.....	3G-77
Table 3G.1-35 Containment Liner Plate Strains (Max).....	3G-79
Table 3G.1-36 Drywell Head Elements Stress Summary.....	3G-81
Table 3G.1-37 Diaphragm Floor (D/F) Slab Elements Stress Summary.....	3G-82
Table 3G.1-38 Diaphragm Floor (D/F) Slab Anchorage Structural Capacity.....	3G-83
Table 3G.1-39 Vent Wall Structural Elements Stress Summary.....	3G-84
Table 3G.1-40 Reactor Shield Wall (RSW) Structural Element Stress Summary.....	3G-85
Table 3G.1-41 RPV Support Bracket Structural Elements Stress Summary.....	3G-86
Table 3G.1-42 Vent Wall and RPV Support Bracket Anchorage Structural Capacity.....	3G-86
Table 3G.1-43 GDCS Pool Structural Elements Stress Summary.....	3G-87
Table 3G.1-44 GDCS Pool Anchorage Structural Capacity.....	3G-88
Table 3G.1-46 Combined Forces and Moments: RB, Selected Load Combination RB-8a ...	3G-91
Table 3G.1-47 Combined Forces and Moments: RB, Selected Load Combination RB-8b ...	3G-94
Table 3G.1-48 Combined Forces and Moments: RB, Selected Load Combination RB-9a ...	3G-97
Table 3G.1-49 Combined Forces and Moments: RB, Selected Load Combination RB-9b ...	3G-102
Table 3G.1-50 Sectional Thicknesses and Rebar Ratios of RB Used in the Evaluation .....	3G-107
Table 3G.1-51 Rebar and Concrete Stresses of RB: Selected Load Combination RB-4.....	3G-110
Table 3G.1-52 Rebar and Concrete Stresses of RB: Selected Load Combination RB-8a ...	3G-111
Table 3G.1-53 Rebar and Concrete Stresses of RB: Selected Load Combination RB-8b ...	3G-112
Table 3G.1-54 Rebar and Concrete Stresses of RB: Selected Load Combination RB-9a ...	3G-113
Table 3G.1-54 Rebar and Concrete Stresses of RB: Selected Load Combination RB-9a ...	3G-113
Table 3G.1-55 Rebar and Concrete Stresses of RB: Selected Load Combination RB-9b ...	3G-114
Table 3G.1-56 Transverse Shear of RB.....	3G-115
Table 3G.1-57 Factors of Safety for Foundation Stability.....	3G-116
Table 3G.1-57a Stresses of RB External Walls against Wall Capacity Passive Pressure: Selected Load Combination RB-9a.....	3G-117
Table 3G.1-57b Stresses of RB External Walls against Wall Capacity Passive Pressure: Selected Load Combination RB-9b.....	3G-118
Table 3G.1-57c Transverse Shear of RB External Walls.....	3G-119
Table 3G.1-57d Stresses of FB External Walls against Wall Capacity Passive Pressure: Selected Load Combination FB-9.....	3G-120
Table 3G.1-57e Transverse Shear of FB External Walls.....	3G-121
Table 3G.1-58 Maximum Dynamic Soil Bearing Pressure Involving SSE + Static.....	3G-122
Table 3G.1-59 Stress Calculation Results for Basemat Uplift Analysis.....	3G-123
Table 3G.1-60 (Deleted).....	3G-124
Table 3G.2-1 Soil Spring Constants for the CB Analysis Model.....	3G-203
Table 3G.2-2 Equipment Load of CB.....	3G-203
Table 3G.2-3 Miscellaneous Structures, Piping, and Commodity Load of CB.....	3G-204
Table 3G.2-4 Equivalent Linear Temperature Distributions at Various Sections.....	3G-205
Table 3G.2-5 Maximum Vertical Acceleration.....	3G-206
Table 3G.2-6 Selected Load Combinations for the CB.....	3G-207
Table 3G.2-7 Results of NASTRAN Analysis: Dead Load.....	3G-208
Table 3G.2-8 Results of NASTRAN Analysis: Thermal Load (LOCA: Winter).....	3G-209

Table 3G.2-9 Results of NASTRAN Analysis: Seismic Load (Horizontal: North to South Direction) .....	3G-210
Table 3G.2-10 Results of NASTRAN Analysis: Seismic Load (Horizontal: East to West Direction) .....	3G-211
Table 3G.2-11 Results of NASTRAN Analysis: Seismic Load (Vertical: Upward Direction) .....	3G-212
Table 3G.2-12 Combined Forces and Moments: Selected Load Combination CB-3 .....	3G-213
Table 3G.2-13 Combined Forces and Moments: Selected Load Combination CB-4 .....	3G-215
Table 3G.2-14 Combined Forces and Moments: Selected Load Combination CB-7 .....	3G-217
Table 3G.2-15 Combined Forces and Moments: Selected Load Combination CB-9 .....	3G-219
Table 3G.2-16 Sectional Thicknesses and Rebar Ratios Used in the Evaluation .....	3G-222
Table 3G.2-17 Rebar and Concrete Stresses (Basemat and Slabs): Selected Load Combination CB-3 .....	3G-224
Table 3G.2-19 Rebar and Concrete Stresses (Basemat and Slabs): Selected Load Combination CB-4 .....	3G-226
Table 3G.2-20 Rebar and Concrete Stresses (Walls): Selected Load Combination CB-4 ..	3G-227
Table 3G.2-21 Rebar and Concrete Stresses (Basemat and Slabs): Selected Load Combination CB-7 .....	3G-228
Table 3G.2-22 Rebar and Concrete Stresses (Walls): Selected Load Combination CB-7 ..	3G-229
Table 3G.2-23 Rebar and Concrete Stresses (Basemat and Slabs): Selected Load Combination CB-9 .....	3G-230
Table 3G.2-24 Rebar and Concrete Stresses (Walls): Selected Load Combination CB-9 ..	3G-231
Table 3G.2-25 Calculation Results for Transverse Shear .....	3G-232
Table 3G.2-26 Factors of Safety for Foundation Stability .....	3G-233
Table 3G.2-26a Stresses of CB External Wall against Wall Capacity Passive Pressure: Selected Load Combination CB-9 .....	3G-234
Table 3G.2-26b Transverse Shear of CB External Walls .....	3G-235
Table 3G.2-27 Maximum Dynamic Soil Bearing Pressure Involving SSE + Static .....	3G-236
Table 3G.3-1 Miscellaneous Structures and Commodities in Spent Fuel Pool .....	3G-258
Table 3G.3-2 Miscellaneous Structures, Piping, and Commodity Load on FB Floor .....	3G-259
Table 3G.3-3 Equivalent Linear Temperature Distributions at Various Sections .....	3G-259
Table 3G.3-4 Selected Load Combinations for the FB .....	3G-260
Table 3G.3-5 Results of NASTRAN Analysis: Dead Load .....	3G-261
Table 3G.3-6 Results of NASTRAN Analysis: Thermal Load (Winter) .....	3G-262
Table 3G.3-7 Results of NASTRAN Analysis: Seismic Load (Horizontal: North to South Direction) .....	3G-263
Table 3G.3-8 Results of NASTRAN Analysis: Seismic Load (Horizontal: East to West Direction) .....	3G-264
Table 3G.3-9 Results of NASTRAN Analysis: Seismic Load (Vertical: Upward Direction) ..	3G-265
Table 3G.3-10 Combined Forces and Moments: Selected Load Combination FB-4 .....	3G-266
Table 3G.3-11 Combined Forces and Moments: Selected Load Combination FB-8 .....	3G-267
Table 3G.3-12 Combined Forces and Moments: Selected Load Combination FB-9 .....	3G-269
Table 3G.3-13 Sectional Thicknesses and Rebar Ratios Used in the Evaluation .....	3G-271
Table 3G.3-14 Rebar and Concrete Stresses: Selected Load Combination FB-4 .....	3G-273
Table 3G.3-17 Transverse Shear of FB .....	3G-276
Table 3G.4-1 Soil Spring Constants for FWSC Analysis Model .....	3G-287

<i>Table 3G.4-2 Equipment Load of FWSC</i> .....	3G-287
<i>Table 3G.4-3 Miscellaneous Structures, Piping, and Commodity Load of FWSC</i> .....	3G-287
<i>Table 3G.4-4 Equivalent Linear Temperature Distributions at Various Sections</i> .....	3G-288
<i>Table 3G.4-5 Maximum Vertical Acceleration</i> .....	3G-289
<i>Table 3G.4-6 Selected Load Combinations for FWSC</i> .....	3G-290
<i>Table 3G.4-7 Results of NASTRAN Analysis: Dead Load</i> .....	3G-291
<i>Table 3G.4-8 Results of NASTRAN Analysis: Thermal Load (Winter)</i> .....	3G-292
<i>Table 3G.4-9 Results of NASTRAN Analysis: Seismic Load (Horizontal: North to South Direction)</i> .....	3G-293
<i>Table 3G.4-9 Results of NASTRAN Analysis: Seismic Load (Horizontal: North to South Direction)</i> .....	3G-293
<i>Table 3G.4-10 Results of NASTRAN Analysis: Seismic Load (Horizontal: West to East Direction)</i> .....	3G-294
<i>Table 3G.4-11 Results of NASTRAN Analysis: Seismic Load (Vertical: Upward Direction)</i> .....	3G-295
<i>Table 3G.4-12 Combined Forces and Moments: Selected Load Combination FWSC-3</i> .....	3G-296
<i>Table 3G.4-13 Combined Forces and Moments: Selected Load Combination FWSC-4</i> .....	3G-297
<i>Table 3G.4-14 Combined Forces and Moments: Selected Load Combination FWSC-6</i> .....	3G-298
<i>Table 3G.4-15 Combined Forces and Moments: Selected Load Combination FWSC-7</i> .....	3G-300
<i>Table 3G.4-16 Sectional Thicknesses and Rebar Ratios Used in the Evaluation</i> .....	3G-302
<i>Table 3G.4-17 Rebar and Concrete Stresses: Selected Load Combination FWSC-3</i> .....	3G-304
<i>Table 3G.4-18 Rebar and Concrete Stresses: Selected Load Combination FWSC-4</i> .....	3G-305
<i>Table 3G.4-19 Rebar and Concrete Stresses: Selected Load Combination FWSC-6</i> .....	3G-306
<i>Table 3G.4-20 Rebar and Concrete Stresses: Selected Load Combination FWSC-7</i> .....	3G-307
<i>Table 3G.4-21 Calculation Results for Transverse Shear</i> .....	3G-308
<i>Table 3G.4-22 Factors of Safety for Foundation Stability</i> .....	3G-309
<i>Table 3G.4-23 Maximum Dynamic Soil Bearing Pressure Involving SSE + Static</i> .....	3G-309
<i>Table 3G.5-1 RB Upper Pools - Equivalent Linear Temperature Distributions at Various Sections</i> .....	3G-327
<i>Table 3G.5-2 RB Upper Pools - Load Combination Cases</i> .....	3G-329
<i>Table 3G.5-3 RB Upper Pools - Results of NASTRAN Analysis, Dead Load</i> .....	3G-329
<i>Table 3G.5-4 RB Upper Pools - Results of NASTRAN Analysis, Drywell Unit Pressure (1 MPa)</i> .....	3G-330
<i>Table 3G.5-5 RB Upper Pools - Results of NASTRAN Analysis, Wetwell Unit Pressure (1 MPa)</i> .....	3G-331
<i>Table 3G.5-6 RB Upper Pools - Results of NASTRAN Analysis, Thermal Load (Case 1)</i> ..	3G-332
<i>Table 3G.5-7 RB Upper Pools - Results of NASTRAN Analysis, Thermal Load (Case 2)</i> ..	3G-333
<i>Table 3G.5-8 RB Upper Pools - Results of NASTRAN Analysis, Thermal Load (Case 3)</i> ..	3G-334
<i>Table 3G.5-9 RB Upper Pools - Results of NASTRAN Analysis, Thermal Load (Case 4)</i> ..	3G-335
<i>Table 3G.5-10 RB Upper Pools - Results of NASTRAN Analysis, Seismic Load (Horizontal: North to South Direction)</i> .....	3G-336
<i>Table 3G.5-11 RB Upper Pools - Results of NASTRAN Analysis, Seismic Load (Horizontal: East to West Direction)</i> .....	3G-337
<i>Table 3G.5-12 RB Upper Pools - Results of NASTRAN Analysis, Seismic Load (Vertical: Upward Direction)</i> .....	3G-338

<i>Table 3G.5-13 RB Upper Pools - Combined Forces and Moments, Selected Load Combination 6001</i> .....	3G-339
<i>Table 3G.5-14 RB Upper Pools - Combined Forces and Moments, Selected Load Combination 6002</i> .....	3G-341
<i>Table 3G.5-15 RB Upper Pools - Combined Forces and Moments, Selected Load Combination 6003</i> .....	3G-343
<i>Table 3G.5-16 RB Upper Pools - Combined Forces and Moments, Selected Load Combination 6004</i> .....	3G-345
<i>Table 3G.5-17 RB Upper Pools - Combined Forces and Moments, Selected Load Combination 7001</i> .....	3G-347
<i>Table 3G.5-18 RB Upper Pools - Combined Forces and Moments, Selected Load Combination 7002</i> .....	3G-349
<i>Table 3G.5-19 RB Upper Pools - Combined Forces and Moments, Selected Load Combination 7003</i> .....	3G-351
<i>Table 3G.5-20 RB Upper Pools - Combined Forces and Moments, Selected Load Combination 7004</i> .....	3G-353
<i>Table 3G.5-21 RB Upper Pools – Sectional Thicknesses and Rebar Ratios Used in the Evaluation</i> .....	3G-355
<i>Table 3G.5-21 RB Upper Pools – Sectional Thicknesses and Rebar Ratios Used in the Evaluation (Continued)</i> .....	3G-356
<i>Table 3G.5-22 RB Upper Pools - Rebar and Concrete Stresses: Selected Load Combination 6001</i> .....	3G-357
<i>Table 3G.5-23 RB Upper Pools - Rebar and Concrete Stresses: Selected Load Combination 6002</i> .....	3G-358
<i>Table 3G.5-24 RB Upper Pools - Rebar and Concrete Stresses: Selected Load Combination 6003</i> .....	3G-359
<i>Table 3G.5-25 RB Upper Pools - Rebar and Concrete Stresses: Selected Load Combination 6004</i> .....	3G-360
<i>Table 3G.5-26 RB Upper Pools - Rebar and Concrete Stresses: Selected Load Combination 7001</i> .....	3G-361
<i>Table 3G.5-27 RB Upper Pools - Rebar and Concrete Stresses: Selected Load Combination 7002</i> .....	3G-362
<i>Table 3G.5-28 RB Upper Pools - Rebar and Concrete Stresses: Selected Load Combination 7003</i> .....	3G-363
<i>Table 3G.5-29 RB Upper Pools - Rebar and Concrete Stresses: Selected Load Combination 7004</i> .....	3G-364
<i>Table 3G.5-30 RB Upper Pools - Transverse Shear; RCCV</i> .....	3G-365
<i>Table 3G.5-31 RB Upper Pools - Transverse Shear; RB</i> .....	3G-365
<i>Table 3G.6-1 Critical Dimensions of Reactor Building – Part 1</i> .....	3G-379
<i>Table 3G.6-1 Critical Dimensions of Reactor Building – Part 2</i> .....	3G-388
<i>Table 3G.6-2 Critical Dimensions of Control Building – Part 1</i> .....	3G-389
<i>Table 3G.6-2 Critical Dimensions of Control Building – Part 2</i> .....	3G-391
<i>Table 3G.6-3 Critical Dimensions of Fuel Building – Part 1</i> .....	3G-392
<i>Table 3G.6-3 Critical Dimensions of Fuel Building – Part 2</i> .....	3G-395
<i>Table 3H-1 Cross Reference of Plant Environmental Data and Location</i> .....	3H-8

<i>Table 3H-2 Thermodynamic Environment Conditions Inside Containment Vessel for Normal Operating Conditions .....</i>	<i>3H-9</i>
<i>Table 3H-3 Thermodynamic Environment Conditions Inside Reactor Building for Normal Operating Conditions .....</i>	<i>3H-10</i>
<i>Table 3H-4 Thermodynamic Environment Conditions Inside Control Building for Normal Operating Conditions .....</i>	<i>3H-12</i>
<i>Table 3H-5 Radiation Environment Conditions Inside Containment Vessel for Normal Operating Conditions .....</i>	<i>3H-13</i>
<i>Table 3H-6 Typical Radiation Environment Qualification Conditions Inside Reactor Building.....</i>	<i>3H-14</i>
<i>Table 3H-7 Typical Radiation Environment Qualification Conditions Inside Control Building.....</i>	<i>3H-16</i>
<i>Table 3H-8 Thermodynamic Environment Conditions Inside Containment Vessel for Accident Conditions .....</i>	<i>3H-17</i>
<i>Table 3H-9 Thermodynamic Environment Conditions Inside Reactor Building for Accident Conditions .....</i>	<i>3H-18</i>
<i>Table 3H-10 Thermodynamic Environment Conditions Inside Control Building for Accident Conditions .....</i>	<i>3H-20</i>
<i>Table 3H-11 Radiation Environment Conditions Inside Containment Vessel for Accident Conditions .....</i>	<i>3H-21</i>
<i>Table 3H-12 Room Heat Loads .....</i>	<i>3H-22</i>
<i>Table 3H-13 Typical Mild Environment Parameter Limits .....</i>	<i>3H-24</i>
<i>Table 3H-14 Input Parameters, Initial Conditions and Assumptions used in Reactor Building and Control Building Temperature Analyses.....</i>	<i>3H-25</i>
<i>Table 3H-15 Analytical Room Environment Temperatures.....</i>	<i>3H-27</i>
<i>Table 3L-1 Comparison of Typical Major Steam Dryer Configuration Parameters .....</i>	<i>3L-27</i>
<i>Table 3L-2 Specific Steam Dryer Load Definition Legend.....</i>	<i>3L-28</i>
<i>Table 3L-3 Typical Vibration Sensors .....</i>	<i>3L-28</i>
<i>Table 3L-4 Sensor Locations and Types .....</i>	<i>3L-29</i>
<i>Table 3L-5 Applicable Data Reduction Method for Comparison to Criteria<sup>(2)(3)</sup> .....</i>	<i>3L-30</i>
<i>Table 3L-6 Parameters Used in Spectrum Generation.....</i>	<i>3L-31</i>
<i>Table 3L-7 Data Evaluation Methods to be Used for Each Component .....</i>	<i>3L-31</i>

### List of Illustrations

Figure 3G.1-1. RB and FB Concrete Outline Plan at EL -11500 .....	3G-125
Figure 3G.1-2. RB and FB Concrete Outline Plan at EL 4650.....	3G-126
Figure 3G.1-3. RB and FB Concrete Outline Plan at EL 17500.....	3G-127
Figure 3G.1-4. RB and FB Concrete Outline Plan at EL 27000.....	3G-128
Figure 3G.1-5. RB Concrete Outline Plan at EL 34000 .....	3G-129
Figure 3G.1-6. RB and FB Concrete Outline N-S Section.....	3G-130
Figure 3G.1-7. RB and FB Concrete Outline E-W Section.....	3G-131
Figure 3G.1-8. Finite Element Model of RB/FB (Isometric View).....	3G-132
Figure 3G.1-9. Finite Element Model of RB/FB (Foundation Mat).....	3G-133
Figure 3G.1-10. Finite Element Model of RB/FB (RCCV Wall).....	3G-134
Figure 3G.1-11. Finite Element Model of RB/FB (RPV Pedestal) .....	3G-135
Figure 3G.1-12. Finite Element Model of RB/FB (Top Slab).....	3G-136
Figure 3G.1-13. Finite Element Model of RB/FB (Suppression Pool Slab) .....	3G-137
Figure 3G.1-14. Finite Element Model of RB/FB (External Wall: North Side).....	3G-138
Figure 3G.1-15. Finite Element Model of RB/FB (External Wall: East Side).....	3G-139
Figure 3G.1-16. Finite Element Model of RB/FB (Internal Wall on R7/F1 Column Line)	3G-140
Figure 3G.1-17. Finite Element Model of RB/FB (RCCV Internals).....	3G-141
Figure 3G.1-18. Finite Element Model of RB/FB (RCCV Liner).....	3G-142
Figure 3G.1-19. Soil Pressure at Rest.....	3G-143
Figure 3G.1-20. Sections Where Thermal Loads Are Defined .....	3G-144
Figure 3G.1-21. Condensation Oscillation (CO) Pressure Loads.....	3G-145
Figure 3G.1-22. Chugging (CHUG) Pressure Loads.....	3G-146
Figure 3G.1-23. SRV Pressure Loads.....	3G-147
Figure 3G.1-24. Design Seismic Shears and Moments for RB and FB Walls .....	3G-148
Figure 3G.1-25. Design Seismic Shears and Moments for RCCV .....	3G-149
Figure 3G.1-26. Design Seismic Shears and Moments for RPV Pedestal and Vent Wall ..	3G-150
Figure 3G.1-27. Seismic Lateral Soil Pressure.....	3G-151
Figure 3G.1-28. Sections Considered for Analysis .....	3G-152
Figure 3G.1-29. Force and Moment in Shell Element.....	3G-153
Figure 3G.1-30. Section Deformation for Dead Load .....	3G-154
Figure 3G.1-31. Section Deformation for Drywell Unit Pressure (1 MPa).....	3G-155
Figure 3G.1-32. Section Deformation for Wetwell Unit Pressure (1 MPa) .....	3G-156
Figure 3G.1-33. Section Deformation for Thermal Load (Normal Operation: Winter).....	3G-157
Figure 3G.1-34. Section Deformation for Thermal Load (LOCA After 6 min.: Winter)....	3G-158
Figure 3G.1-35. Section Deformation for Thermal Load (LOCA After 72 hr.: Winter) ....	3G-159
Figure 3G.1-36. Section Deformation for Seismic Load (Horizontal: North to South) .....	3G-160
Figure 3G.1-37. Section Deformation for Seismic Load (Horizontal: East to West).....	3G-161
Figure 3G.1-38. Section Deformation for Seismic Load (Vertical: Upward) .....	3G-162
Figure 3G.1-39. Flow Chart for Structural Analysis and Design .....	3G-163
Figure 3G.1-40. Reinforcing Steel of Foundation Mat: Plan.....	3G-164
Figure 3G.1-41. Reinforcing Steel of Foundation Mat: Section A-A.....	3G-165
Figure 3G.1-42. Reinforcing Steel of RCCV Wall.....	3G-166
Figure 3G.1-43. Reinforcing Steel of Suppression Pool Slab .....	3G-167
Figure 3G.1-44. Reinforcing Steel of Top Slab.....	3G-168

Figure 3G.1-45. Reinforcing Steel of RPV Pedestal .....	3G-169
Figure 3G.1-46. Reinforcing Steel of IC/PCCS Pool Girder.....	3G-170
Figure 3G.1-47. List of RB Wall and Slab Reinforcement.....	3G-171
Figure 3G.1-48. Liner Anchor .....	3G-172
Figure 3G.1-49. Liner Plate Plans.....	3G-173
Figure 3G.1-50. Liner Plate Development Elevation .....	3G-174
Figure 3G.1-51. Drywell Head .....	3G-175
Figure 3G.1-52. Equipment Hatch.....	3G-176
Figure 3G.1-53. Wetwell Hatch.....	3G-177
Figure 3G.1-54. Personnel Airlock.....	3G-178
Figure 3G.1-55. Diaphragm Floor .....	3G-179
Figure 3G.1-56. Diaphragm Floor Slab Anchor .....	3G-180
Figure 3G.1-57. RPV Support Bracket & Vent Wall .....	3G-181
Figure 3G.1-58. Reactor Shield Wall .....	3G-182
Figure 3G.1-59. GDCS Pool.....	3G-183
Figure 3G.1-60. Comparison of Basemat Deformation without Tension Springs (NS Direction SSE) .....	3G-184
Figure 3G.1-61. Comparison of Basemat Deformation without Tension Springs (EW Direction SSE) .....	3G-185
Figure 3G.1-62. Comparison of Basemat Sectional Moments (S to N SSE) .....	3G-186
Figure 3G.1-63. Comparison of Basemat Sectional Moments (W to E SSE) .....	3G-187
Figure 3G.1-64. Comparison of Basemat Sectional Moments (E to W SSE) .....	3G-188
Figure 3G.1-65. Deleted .....	3G-189
Figure 3G.1-66. Detail Local Finite Element Model of RCCV Wall Around Upper Drywell Personnel Airlock Opening.....	3G-190
Figure 3G.1-67. Additional Reinforcements in RCCV Wall Around Upper Drywell Personnel Airlock Opening (Inside Face).....	3G-191
Figure 3G.1-68. Additional Reinforcements in RCCV Wall Around Upper Drywell Personnel Airlock Opening (Outside Face).....	3G-192
Figure 3G.1-69. Reinforcements in RCCV Wall Around Upper Drywell Personal Airlock Opening (Section).....	3G-193
Figure 3G.1-70. Reinforcements in RCCV Wall Around Upper Drywell Personnel Airlock Opening (Plan).....	3G-194
Figure 3G.1-71a. (Deleted).....	3G-195
Figure 3G.1-71b. (Deleted).....	3G-196
Figure 3G.1-72. (Deleted).....	3G-197
Figure 3G.2-1. CB Concrete Outline Plan at EL -7400 and Foundation Reinforcement ...	3G-237
Figure 3G.2-2. CB Concrete Outline Plan at EL -2000/4650 and Section Details.....	3G-238
Figure 3G.2-3. CB Concrete Outline Plan at EL 9060/13800, Section and Section Detail.	3G-239
Figure 3G.2-4. Finite Element Model of CB (Isometric View).....	3G-240
Figure 3G.2-5. Finite Element Model of CB (Foundation Mat).....	3G-241
Figure 3G.2-6. Finite Element Model of CB (External Wall: South Side).....	3G-242
Figure 3G.2-8. Finite Element Model of CB (Floor Slab: EL -2000) .....	3G-244
Figure 3G.2-9. Finite Element Model of CB (Floor Slab: EL 4650).....	3G-245
Figure 3G.2-10. Finite Element Model of CB (Floor Slab: EL 9060).....	3G-246
Figure 3G.2-11. Finite Element Model of CB (Roof: EL 13800) .....	3G-247



Figure 3G.2-12. Soil Pressure at Rest.....	3G-248
Figure 3G.2-13. Sections Where Thermal Loads Are Defined .....	3G-249
Figure 3G.2-14. Design Seismic Shears and Moments for CB .....	3G-250
Figure 3G.2-15. Seismic Lateral Soil Pressure.....	3G-251
Figure 3G.2-16. Force and Moment in Shell Element.....	3G-252
Figure 3G.2-17. Deleted .....	3G-253
Figure 3G.3-1. Sections Where Thermal Loads Are Defined .....	3G-277
Figure 3G.3-2. Section Considered for Analysis.....	3G-278
Figure 3G.3-3. Force and Moment in Shell Element.....	3G-279
Figure 3G.3-4. Reinforcing Steel of Spent Fuel Pool.....	3G-280
Figure 3G.3-5. List of FB Wall and Slab Reinforcement.....	3G-281
Figure 3G.4-1. FWSC Concrete Outline and Typical Rebar Arrangement.....	3G-310
Figure 3G.4-2. Finite Element Model of FWSC (Isometric View).....	3G-311
Figure 3G.4-3a. Finite Element Model of FWSC (Foundation Mat) .....	3G-312
Figure 3G.4-3b. Finite Element Model of FWSC (Center Shear Key and South Shear Key of Basemat) .....	3G-313
Figure 3G.4-4. Finite Element Model of FWSC (South FWS Wall).....	3G-314
Figure 3G.4-5. Finite Element Model of FWSC (FPE Wall: East and South).....	3G-315
Figure 3G.4-6. Finite Element Model of FWSC (FPE Roof Slab, South FWS Roof Slab)	3G-316
Figure 3G.4-7. Sections Where Thermal Loads Are Defined .....	3G-317
Figure 3G.4-8. Design Seismic Shears and Moments for FWSC (FWS).....	3G-318
Figure 3G.4-9. Design Seismic Shears and Moments for FWSC (FPE) .....	3G-319
Figure 3G.4-10. Force and Moment in Shell Element.....	3G-320
Figure 3G.4-11. (Deleted).....	3G-321
Figure 3G.5-2. DW Design Temperature Curve (ENV) vs. TRACG Medium-Term Bounding Temperature Curve.....	3G-366
Figure 3G.5-3. DW Design Temperature Curve (ENV) vs. TRACG Long-Term Bounding Temperature Curve.....	3G-367
Figure 3G.5-4. DW Integrated Design Temperature Curve vs. TRACG Short-Term Bounding Temperature Curve.....	3G-367
Figure 3G.5-5. DW Integrated Design Temperature Curve vs. TRACG Medium-Term Bounding Temperature Curve.....	3G-368
Figure 3G.5-6. DW Integrated Design Temperature Curve vs. TRACG Long-Term Bounding Temperature Curve.....	3G-368
Figure 3G.5-7. WW Design Temperature Curve (ENV) vs. TRACG Short-Term Bounding Temperature Curve.....	3G-369
Figure 3G.5-8. WW Design Temperature Curve (ENV) vs. TRACG Medium-Term Bounding Temperature Curve.....	3G-369
Figure 3G.5-9. WW Design Temperature Curve (ENV) vs. TRACG Long-Term Bounding Temperature Curve.....	3G-370
Figure 3G.5-10. WW Integrated Design Temperature Curve vs. TRACG Short-Term Bounding Temperature Curve.....	3G-370
Figure 3G.5-11. WW Integrated Design Temperature Curve vs. TRACG Medium-Term Bounding Temperature Curve.....	3G-371
Figure 3G.5-12. WW Integrated Design Temperature Curve vs. TRACG Long-Term Bounding Temperature Curve.....	3G-371

Figure 3G.5-13. Temperature Distributions in RB Upper Pools ..... 3G-372

Figure 3G.5-14. RB Upper Pools - Slab Sections for Heat Transfer Calculation ..... 3G-373

Figure 3G.5-15. RB Upper Pools - Wall Sections for Heat Transfer Calculation..... 3G-374

Figure 3G.5-16. Finite Element Model Around RB Upper Pools ..... 3G-374

Figure 3G.5-17. RB Upper Pools - Elements Selected for Evaluation (Top Slab)..... 3G-375

Figure 3G.5-18. RB Upper Pools - Elements Selected for Evaluation (Floor Slab at EL27000) ..... 3G-376

Figure 3G.5-19. RB Upper Pools - Elements Selected for Evaluation (Pool Girder) ..... 3G-377

Figure 3G.5-20. RB Upper Pools - Elements Selected for Evaluation (IC/PCCS Pool Wall in NS Direction) ..... 3G-377

Figure 3G.6-1. RB Concrete Outline Plan at EL -11500 ..... 3G-396

Figure 3G.6-2. RB Concrete Outline Plan at EL -6400 ..... 3G-397

Figure 3G.6-3. RB Concrete Outline Plan at EL -1000 ..... 3G-398

Figure 3G.6-4. RB Concrete Outline Plan at EL 4650 ..... 3G-399

Figure 3G.6-5. RB Concrete Outline Plan at EL 9060 ..... 3G-400

Figure 3G.6-6. RB Concrete Outline Plan at EL 13570 ..... 3G-401

Figure 3G.6-7. RB Concrete Outline Plan at EL 17500 ..... 3G-402

Figure 3G.6-8. RB Concrete Outline Plan at EL 27000 ..... 3G-403

Figure 3G.6-9. RB Concrete Outline Plan at EL 34000 ..... 3G-404

Figure 3G.6-10. RB Concrete Outline N-S Section..... 3G-405

Figure 3G.6-11. RB Concrete Outline E-W Section ..... 3G-406

Figure 3G.6-12. CB Concrete Outline Plan at EL -7400 ..... 3G-407

Figure 3G.6-13. CB Concrete Outline Plan at EL -2000 ..... 3G-408

Figure 3G.6-14. CB Concrete Outline Plan at EL 4650 ..... 3G-409

Figure 3G.6-15. CB Concrete Outline Plan at EL 9060 ..... 3G-410

Figure 3G.6-16. CB Concrete Outline E-W Section ..... 3G-411

Figure 3G.6-17. FB Concrete Outline Plan at EL -11500..... 3G-412

Figure 3G.6-18. FB Concrete Outline Plan at EL -6400..... 3G-413

Figure 3G.6-19. FB Concrete Outline Plan at EL -1000..... 3G-414

Figure 3G.6-20. FB Concrete Outline Plan at EL 4650..... 3G-415

Figure 3G.6-21. FB Concrete Outline Plan at EL 22500..... 3G-416

Figure 3G.6-22. FB Concrete Outline N-S Section ..... 3G-417

Figure 3H-1. Control Room Habitability Area ..... 3H-30

Figure 3H-2. Control Room Habitability Area Transient Analysis Heat up Profile – 0% Exceedance Maximum Temperature Case..... 3H-31

Figure 3H-3. Control Room Habitability Area Transient Analysis Relative Humidity Profile– 0% Exceedance Maximum Temperature Case ..... 3H-31

Figure 3J-1. Simplified Piping Models..... 3J-7

Figure 3J-2. Representation of Pipe With Both Ends Supported With a Longitudinal Break..... 3J-8

Figure 3L-1. Typical Chimney Assembly ..... 3L-32

Figure 3L-2. Typical Steam Dryer Assembly..... 3L-33

### **3G. DESIGN DETAILS AND EVALUATION RESULTS OF SEISMIC CATEGORY I STRUCTURES**

\*Text sections, Tables and Figures (all of 3G) that are bracketed and italicized with an asterisk following the brackets are designated as Tier 2\*. Prior NRC approval is required to change. One bracket shall be added at the very beginning of the Appendix and one bracket at the end of the last page of that Appendix followed by an \*.

Note: Tables and figures that are computer analysis outputs cannot be italicized. These tables and figures shall be considered as being designated as Tier 2\*.

*[This appendix presents the structural design and analysis for the Reactor Building (RB), Control Building (CB), Fuel Building (FB) and Firewater Service Complex (FWSC) of the ESBWR Standard Plant. It addresses all applicable items included in Appendix C to United States Nuclear Regulatory Commission (NRC) Standard Review Plan, NUREG-0800, Subsection 3.8.4. Drawings depicted in the Design Control Document (DCD) are not used for construction. Construction drawings meet the technical licensing commitments made in the DCD but are issued under different contractual/industrial rules than the DCD drawings and reflect detailed design configuration. The final design details will meet the structural acceptance criteria presented in Section 3.8 and in Tier 1 ITAACs in Tables 2.16.5-2, 2.16.6-2, and 2.16.7-2. The critical dimensions and acceptable tolerances are presented in Section 3G.6.]*

#### **3G.1 REACTOR BUILDING**

*The RB encloses the concrete containment and its internal systems, structures, and components. Located above the concrete containment in the RB are the Isolation Condenser/Passive Containment Cooling System (IC/PCCS) pools (including expansion pools), the buffer pool, which is also used to store the dryer, and the equipment storage pool, which is also used to store the chimney partitions and the separator.*

##### **3G.1.1 Objective and Scope**

*The objective of this subsection is to document the structural design details, inputs and analytical results from the analysis of the ESBWR main building structures encased in the RB. The scope includes the design and analysis of the structure for normal, severe environmental, extreme environmental, and abnormal loads.*

##### **3G.1.2 Conclusions**

*The following are the major summary conclusions on the design and analysis of the RB, the concrete containment and the containment internal structures.*

- Based on the results of finite element analyses performed in accordance with the design conditions identified in Subsections 3G.1.3 and 3G.1.5, stresses and/or strains in concrete, reinforcement, liner and containment internal structures are less than the allowable stresses and/or strains per the applicable regulations, codes or standards listed in Section 3.8.*

- *The factors of safety against floatation, sliding, and overturning of the structure under various loading combinations are higher than the required minimum.*
- *The thickness of the roof slabs and exterior walls are more than the minimum required to preclude penetration, perforation or spalling resulting from impact of design basis tornado missiles.*

### **3G.1.3 Structural Description**

#### **3G.1.3.1 Description of the Reactor Building**

##### **3G.1.3.1.1 Reactor Building Structure**

*The RB structure and the containment structure share the same wall structure which encloses the Gravity-Driven Cooling System (GDCCS) pools and the Suppression pool. The RB structure consists of the following areas that are not part of the containment structure.*

- *RB super structure at and above the refueling floor, up to the support for the bridge crane, including the roof, is made of reinforced concrete floors and walls. Roof trusses and their supporting columns are made of structural steel.*
- *IC/PCCS pools (including expansion pools), the equipment storage pool, the reactor well and the buffer pool.*
- *Rooms at several elevation levels outside the containment but attaching to the containment structure.*
- *The main steam tunnel that consists of reinforced concrete walls and floor.*

*The key dimensions of the RB are summarized in Table 3.8-8. Figures 3G.1-1 through 3G.1-7 show the configurations of the RB.*

*The FB is integrated with the RB in the ESBWR standard plant. The RB and FB share a common wall between them and a large common basemat. The summary of the FB design is described in Section 3G.3.*

##### **3G.1.3.1.2 Containment and Containment Structure**

*The containment is a reinforced concrete containment vessel (RCCV), which encloses the reactor pressure vessel (RPV) and its related systems and components. The containment is divided into a drywell region and a wetwell region with an interconnecting vent system.*

*The key dimensions of the RCCV are summarized in Table 3.8-1. Figure 3.8-1 shows the configuration of the RCCV.*

*The containment structure boundary consists of the containment top slab with removable drywell head, the containment cylindrical wall that is also the outer wall of the suppression pool, the suppression pool floor slab, the RPV pedestal that encloses the volume under the RPV, and the basemat. The concrete containment is lined with a steel liner for leak-tightness. The containment cylindrical outer wall extends below the suppression pool floor slab to the basemat. This extension is not part of the containment pressure boundary, however, it supports the upper containment cylinder. The reinforced concrete basemat foundation supports the entire containment system,*

which includes the RPV pedestal, and extends to support the RB surrounding the containment. The outline drawings are shown in Figures 3G.1-1 through 3G.1-7.

### **3G.1.3.1.3 Reactor Building Structure/Containment Structure Connections**

The RCCV and the RB structure are integrated by the IC/PCCS pool girders at the top of the containment and by floor slabs at elevations that are defined as part of the RB structure and the basemat. The IC/PCCS pool girders are deep reinforced concrete girders, and they are integrated with the containment top slab and with RB walls.

### **3G.1.3.1.4 Containment Internal Structures**

The containment internal structures consist of the diaphragm floor slab, vent wall, GDCS pool walls, reactor shield wall (RSW), and the RPV support bracket. These structures are shown in the general arrangement drawings in this appendix.

The diaphragm floor slab acts as a barrier between the drywell and the wetwell. The diaphragm floor slab is supported on the reinforced concrete containment wall at its outer periphery and on the vent wall at its inner periphery. The diaphragm floor slab is a concrete-filled steel structure. The space between the floor slab top and bottom plates is filled with concrete. The slab is supported by a system of radial beams spaced evenly all around and spanning between the vent wall structure and the reinforced concrete containment wall.

The vent wall structure is also a concrete-filled steel design consisting of two concentric carbon steel cylinders connected together by vertical web plates evenly spaced all around. The vent wall structure is anchored at the bottom into the RPV pedestal and is restrained at the top by the diaphragm floor slab. The cylindrical annulus carries 12 vent pipes and 12 safety relief valve (SRV) downcomer pipes with sleeves, from the drywell into the suppression pool. The space in the cylindrical annulus is filled with concrete.

There are three GDCS pools supported on top of the diaphragm floor slab. The pools on one side are contained by the reinforced concrete containment wall and on the other side by structural steel walls.

The RSW is a thick steel cylindrical structure that surrounds the RPV. It is supported by the RPV support brackets and the reactor pedestal. The function of the RSW is to attenuate radiation emanating from the RPV. In addition, the RSW provides structural support for the RPV stabilizer, the RPV insulation and miscellaneous equipment, piping and commodities. Openings are provided in the RSW to permit the routing of necessary piping to the RPV and to permit in-service inspection of the RPV and piping.

## **3G.1.4 Analytical Models**

### **3G.1.4.1 Structural Models**

The RB and the RCCV including its internal structures are analyzed as one integrated structure utilizing the finite element computer program NASTRAN. The finite element model consists of quadrilateral, triangular, and beam elements. The quadrilateral and triangular elements are used to represent the slabs and walls. Beam elements are used to represent columns and beams. The model is shown in Figures 3G.1-8 to 3G.1-18. The buffer pool gate wall modeled in Figure 3G.1-8 is wider than the current configuration. It is updated in a separate analysis for the most critical

loadings of accident pressure and accident temperature. The resulting stresses are taken into account in the design of the RCCV top slab and the pool gate walls.

As shown in Figure 3G.1-8, the FB is also included in the model, because the FB is integrated with the RB. The model includes the whole (360°) portion of the RB including the RCCV and FB taking the application of nonaxisymmetrical loads and the asymmetric layout of the FB structure into consideration.

Liner plates of various thicknesses as shown in Figure 3G.1-48 are included in the model at locations of the pressure boundary of the containment. The liner plate nodal points are connected to the containment nodal points by rigid beams. The liner plate elements are shown in Figure 3G.1-18. Pressure loads in the containment are applied on the liner plate.

The vent wall and the diaphragm floor are concrete-filled structures consisting of steel plates and concrete. The infill concrete is neglected in analysis model conservatively. Steel plates including connecting rib plates and girders are modeled by shell elements. The GDCS pool, the RSW and the RPV support brackets are also included in the analysis model. These structures are modeled by shell elements, except the GDCS pool beams which are modeled by beam elements. The analysis model of these structures is shown in Figure 3G.1-17. For the GDCS pool, the detail stress evaluation is performed using a local model.

The following major penetrations in the concrete containment are included in the model in order to take local reduction of the wall stiffness into consideration. The penetrations in the model are shown in Figures 3G.1-10 and 3G.1-11.

- upper drywell equipment and personnel hatches
- lower drywell equipment and personnel hatches
- wetwell access hatch
- main steam and feedwater pipe penetrations

Small penetrations in the containment are not modeled because their effects on the wall stiffness are negligible.

The containment around an opening is analyzed utilizing a local finite element model. Figure 3G.1-66 shows the detail of the local finite element model of the RCCV wall around the upper drywell personnel airlock opening. The model is composed of the concrete wall, the steel liner plate and the steel opening sleeve. The concrete wall and steel liner plate are modeled by shell elements, and the opening sleeve is modeled by rod elements. Because the analysis model is a local finite element model of the RCCV, the enforced displacements calculated from the RB/FB global finite element model analysis results are applied at the periphery of the model and at the connections with the surrounding slab and wall.

The nodal points are defined by a right hand Cartesian coordinate system X, Y, Z. This system, called the global coordinate system, has its origin located at the center of the containment at the bottom of the RPV, i.e., EL 0. The positive X axis is parallel with the IC/PCCS pool girder in the 180° direction of the containment; the Y axis is perpendicular to the IC/PCCS pool girder in the 90° direction of the containment; the Z axis is vertical upward. This coordinate system is shown in Figure 3G.1-8.

### **3G.1.4.2 Foundation Models**

The foundation soil is represented by soil springs. The spring constants for rocking and translations are determined based on the following soil parameters which correspond to the Soft Site conditions described in Appendix 3A.

- Shear wave velocity: 300 m/s (1000 ft/s)
- Unit weight: 0.0196 MN/m<sup>3</sup> (125 lbf/ft<sup>3</sup>)
- Shear modulus: 180 MN/m<sup>2</sup> (26110 psi)
- Poisson's Ratio: 0.478

Soil springs are attached to the bottom of the foundation mat, and the constraints by side soil are not included in the model. The values of the soil springs used in the analysis are shown in Table 3G.1-1. The springs have perfectly elastic stiffness.

These spring values are multiplied by the foundation mat nodal point tributary areas to compute the spring constants assigned to the base slab nodal points.

### **3G.1.5 Structural Analysis and Design**

#### **3G.1.5.1 Site Design Parameters**

The key site design parameters are located in Table 3G.1-2.

#### **3G.1.5.2 Design Loads, Load Combinations, and Material Properties**

##### **3G.1.5.2.1 Design Loads**

###### **3G.1.5.2.1.1 Dead Load (D) and Live Load (L and L<sub>o</sub>)**

The weights of structures are evaluated using the following unit weights.

- reinforced concrete: 23.5 kN/m<sup>3</sup> (150 lbf/ft<sup>3</sup>)
- plain concrete: 22.5 kN/m<sup>3</sup> (143 lbf/ft<sup>3</sup>)
- steel: 77.0 kN/m<sup>3</sup> (490 lbf/ft<sup>3</sup>)

Weights of major equipment, miscellaneous structures, piping, and commodities are summarized in Tables 3G.1-3 through 3G.1-5.

Live loads on the RB floor and roof slabs are described in Subsection 3.8.4.3.1.1.

For the computation of global seismic loads, the value of floor live load is limited to the expected live load,  $L_o$ , during normal plant operation. The values of  $L_o$  are 25% of the above full floor live loads,  $L$ , when used in combination with seismic and dead loads as described in Subsection 3.8.4.3.1.1.

###### **3G.1.5.2.1.2 Snow and Rain Load**

The snow load and rain load applied to the roof slabs is taken from Table 3G.1-2.

**3G.1.5.2.1.3 Lateral Soil Pressure at Rest**

The lateral soil pressure at rest is applied to external walls below grade and is based on soil properties given in Table 3G.1-2. Pressures to be applied to the walls are provided in Figure 3G.1-19.

**3G.1.5.2.1.4 Wind Load ( $W$ )**

The wind load is applied to the roof slabs and external walls above grade and is based on basic wind speed given in Table 3G.1-2.

**3G.1.5.2.1.5 Tornado Load ( $W_t$ )**

The tornado load is applied to the roof slabs and external walls above grade and its characteristics are given in Table 3G.1-2. The tornado load,  $W_t$ , is further defined by the following combinations:

$$W_t = W_w$$

$$W_t = W_p$$

$$W_t = W_m$$

$$W_t = W_w + 0.5W_p$$

$$W_t = W_w + W_m$$

$$W_t = W_w + 0.5W_p + W_m$$

where,

$$W_t = \text{Total Tornado Load}$$

$$W_w = \text{Tornado Wind Load}$$

$$W_p = \text{Tornado Differential Pressure Load}$$

$$W_m = \text{Tornado Missile Load}$$

**3G.1.5.2.1.6 Thermal Loads**

Thermal loads are evaluated for the normal operating conditions and abnormal (Loss-of-Coolant-Accident [LOCA]) conditions. Figure 3G.1-20 shows the section location for temperature distributions for various structural elements, and Table 3G.1-6 shows the magnitude of equivalent linear temperature distribution.

The evaluation method of temperature effect on the concrete design is based on ACI 349-01 Commentary Figure RA.1.

Two cases, winter and summer, are considered in the analysis.

Stress-free temperature is 15.5°C (60°F).

The structural evaluation for TRACG calculated LOCA temperatures is described in Section 3G.5.



**3G.1.5.2.1.7 Pressure Loads**

Table 3G.1-7 shows the pressure loads applied to the RCCV during normal operation, structural integrity test, and the LOCA. Pressure loads in the IC/PCCS pools are provided in Table 3G.1-8.

**3G.1.5.2.1.8 Condensation Oscillation and Chugging Loads**

The condensation oscillation (CO) and chugging pressure loads along with Dynamic Load Factors (DLF) are provided in Figures 3G.1-21 and 3G.1-22. The adequacy of DLF equal to 2.0 is confirmed by dynamic response analysis.

**3G.1.5.2.1.9 Safety Relief Valve Loads**

The SRV loads along with DLF are provided in Figure 3G.1-23. The adequacy of DLF equal to 2.0 is confirmed by dynamic response analysis.

**3G.1.5.2.1.10 Steam Tunnel Subcompartment Pressure**

The design pressure in the RB main steam tunnel to account for a main steamline break is 76.0 kPaG (11.0 psig). A conservative pressurization analysis shows that the peak pressure is approximately one-third of this design pressure. Thermal loads need not be included due to short duration of the tunnel pressurization.

**3G.1.5.2.1.11 Subcompartment Pressure in Other Compartments**

For ESBWR, the Reactor Water Cleanup/Shutdown Cooling (RWCU/SDC) system is considered high energy during normal operation. The maximum design pressure inside the affected subcompartments from the high energy line break of the system is 36 kPaG (5.22 psig). Thermal loads need not be included due to short duration of subcompartment pressurization.

**3G.1.5.2.1.12 Annulus Pressurization Loads**

The annulus pressurization loads due to feedwater and reactor water cleanup breaks are considered. Annulus pressurization loads contain pressure load and associated jet forces and pipe whip restraint loads.

**3G.1.5.2.1.13 Design Seismic Loads**

The design seismic loads are obtained by soil–structure interaction analyses, which are described in Appendix 3A. The seismic loads used for design are as follows:

- Figure 3G.1-24: design seismic shears and moments for RB and FB walls
- Figure 3G.1-25: design seismic shears and moments for RCCV
- Figure 3G.1-26: design seismic shears and moments for RPV Pedestal and Vent Wall
- Table 3G.1-9: maximum vertical acceleration

These seismic loads are the same or very close to the Appendix 3A loads except for the vent wall and the RPV pedestal. The seismic loads for the vent wall in Table 3A.9-1c are higher than those in Figure 3G.1-26 considered in the stress analysis. Table 3A.9-1c seismic loads at the vent wall base are about 38%, 30%, and 71% higher for the shear, moment and torsion, respectively. The largest incremental shear, moment and torsion forces over the design forces are 11 MN, 118 MN-m

and 42 MN-m, respectively. The resulting incremental stresses computed as a beam section are 12 MPa bending and 12 MPa shear. They are about 4% and 7% of the highest calculated design bending and shear stresses, respectively, for the governing abnormal/extreme load combination summarized in Table 3G.1-39. The ratio of the total stress (design plus incremental) to the code allowable is 0.7 for bending and 0.76 for shear. Therefore, the higher seismic loads have no impact on the vent wall design. With regard to the RPV pedestal, the seismic bending moments in Table 3A.9-1c are 12.5% higher at most along the height than those in Figure 3G.1-26 considered in the stress analysis. The RPV pedestal stresses summarized in Tables 3G.1-31 and 3G.1-32 for the governing load combinations have design margins more than 15%. Consequently, even if the combined stresses are conservatively increased by 12.5%, the same amount as the seismic load increase, the resulting stresses do not exceed the allowable stress. Therefore, the higher seismic loads have no impact on the RPV pedestal design.

The seismic loads are composed of one vertical and two perpendicular horizontal components. The effects of the three components are combined based on the square root of the sum of the squares (SRSS) method as described in Subsection 3.8.1.3.6.

Seismic lateral soil pressure for wall design is provided in Figure 3G.1-27 using the envelope pressure of the elastic procedure described in ASCE 4-98 Subsection 3.5.3.2 and SASSI results as described in Subsection 3A.8.8.

Seismic member forces for each section are obtained directly from the NASTRAN analysis using these seismic input loads.

### **3G.1.5.2.2 Load Combinations and Acceptance Criteria**

Load combinations and acceptance criteria for the various elements of the RB complex are discussed on the following subsections.

#### **3G.1.5.2.2.1 Reinforced Concrete Containment Vessel**

Table 3.8-2 gives a detailed list of various service and factored load combinations with acceptance criteria per ASME B&PV Code, Section III Division 2. Based on previous experience, critical load combinations are selected for the RCCV design. They are mainly combinations including LOCA loads and seismic loads as shown in Table 3G.1-10. The acceptance criteria for the selected combinations are also included in Table 3G.1-10.

#### **3G.1.5.2.2.2 Steel Containment Components**

Table 3.8-4 gives a detailed list of various load combinations with acceptance criteria per ASME Section III Division 1, Subsection NE. For the drywell head, the loads of  $W$ ,  $W'$ ,  $R_o$ ,  $R_a$  and  $Y$  are not direct loads and their indirect effects through the supporting RCCV top slab are negligible.

#### **3G.1.5.2.2.3 Containment Internal Structures**

Table 3.8-7 gives a detailed list of various load combinations with acceptance criteria per AISC N690-94.

#### **3G.1.5.2.2.4 Reactor Building Concrete Structures Including Pool Girders**

Load combinations and acceptance criteria for the RB concrete structures are described in Subsections 3.8.4.3.1.2 and 3.8.4.5.1, respectively. Based on previous experience, critical load

combinations are selected for the RB design. They are mainly combinations including LOCA loads and seismic loads as shown in Table 3G.1-11. The acceptance criteria for the selected combinations are also included in Table 3G.1-11.

### 3G.1.5.2.3 Material Properties

#### 3G.1.5.2.3.1 Concrete

Properties of concrete used for the design analyses are shown in Table 3G.1-12.

Concrete has a tendency to change properties when subjected to elevated temperatures. For the ESBWR design, reduction of concrete strength due to high temperature is determined based upon the average value of the following upper bound and lower bound equations excerpted from Reference 3G.1-1.

- Lower bound reduction factor
  - $\phi = 1.0 - 0.0030 (T-21.1)$        $21.1^{\circ}\text{C} (70^{\circ}\text{F}) \leq T \leq 121.1^{\circ}\text{C} (250^{\circ}\text{F})$
  - $\phi = 0.70 - 0.00083 (T-121.1)$        $121.1^{\circ}\text{C} (250^{\circ}\text{F}) \leq T$
- Upper bound reduction factor
  - $\phi = 1.0$        $T \leq 260.0^{\circ}\text{C} (500^{\circ}\text{F})$
  - $\phi = 1.0 - 0.00081 (T-260.0)$        $260.0^{\circ}\text{C} (500^{\circ}\text{F}) \leq T$

Young's modulus for concrete is also determined based upon the average value of the following upper bound and lower bound equations excerpted from Reference 3G.1-1.

- Lower bound reduction factor
  - $\phi = 1.0 - 0.0069 (T-21.1)$        $21.1^{\circ}\text{C} (70^{\circ}\text{F}) \leq T \leq 93.3^{\circ}\text{C} (200^{\circ}\text{F})$
  - $\phi = 0.50 - 0.0009 (T-93.3)$        $93.3^{\circ}\text{C} (200^{\circ}\text{F}) \leq T$
- Upper bound reduction factor
  - $\phi = 1.0 - 0.00056 (T-21.1)$        $21.1^{\circ}\text{C} (70^{\circ}\text{F}) \leq T \leq 204.4^{\circ}\text{C} (400^{\circ}\text{F})$
  - $\phi = 0.90 - 0.0015 (T-204.4)$        $204.4^{\circ}\text{C} (400^{\circ}\text{F}) \leq T$

The design temperature of the drywell is  $171^{\circ}\text{C} (340^{\circ}\text{F})$  as shown in Table 1.3-3, and it satisfies the concrete temperature limit,  $177^{\circ}\text{C} (350^{\circ}\text{F})$ , for accident or short term period specified in ASME Section III, Subsection CC-3440.

#### 3G.1.5.2.3.2 Reinforcing Steel

Reinforcing steel is deformed billet steel conforming to ASTM A-615 grade 60. Minimum yield strength,  $F_y$ , is 413.6 MPa (60 ksi).

Reinforcing steel also has tendency to decrease in strength at elevated temperatures. The reduction of reinforcing steel strength is based upon the following equation excerpted from Reference 3G.1-1.

- Reduction Factor
  - $\phi = 1.0 - 0.000873 (T-21.1)$        $21.1^{\circ}\text{C} (70^{\circ}\text{F}) \leq T \leq 204.4^{\circ}\text{C} (400^{\circ}\text{F})$

**3G.1.5.2.3.3 Structural Steel**

Properties of structural steel used for the design analyses are included in Table 3G.1-12.

**3G.1.5.3 Stability Requirements**

The RB foundation has the following safety factors against overturning and sliding. Because the impact on the stability by seismic load is larger than wind and tornado, the load combinations for  $W$  and  $W_b$ , which are shown in Table 3.8-14, are excluded.

Load Combination	Overturning	Sliding	Floatation
$D + H + E'$	1.1	1.1	
$D + F'$			1.1

Where

$D$  = Dead Load,  $F'$  = Buoyant forces of design basis flood

$H$  = Lateral soil pressure,  $E'$  = Safe Shutdown Earthquake

**3G.1.5.4 Structural Design Evaluation**

The evaluation of the containment structure, the containment internal structures, and the RB structures is based on the results from the load combinations indicated in Subsection 3G.1.5.2.2.

Figure 3G.1-28 shows the location of the sections that are selected for evaluation of reinforced concrete structures. They are selected, in principle, from the center and both ends of walls and slabs, where it is reasonably expected that the critical stresses appear based on engineering experience and judgment. The computer program SSDP-2D is used for the evaluation of stresses in rebar and concrete. The input to SSDP-2D consists of rebar ratios, material properties, and element geometry at the section under consideration together with the forces and moments from the NASTRAN analysis, which are shown in Tables 3G.1-13 through 3G.1-21. Element forces and moments listed in the tables are defined with relation to the element coordinate system shown in Figure 3G.1-29. Figures 3G.1-30 through 3G.1-38 indicate deformations of structures obtained by NASTRAN analyses for the loads corresponding to Tables 3G.1-13 through 3G.1-21.

Figure 3G.1-39 shows a flow chart for the structural analysis and design. Figures 3G.1-40 through 3G.1-47 and Figures 3G.1-67 through 3G.1-70 present the design drawings used for the evaluation of the containment and the RB structural design. Figures 3G.1-48 through 3G.1-50 show the design details of containment liner plate. Figures 3G.1-51 through 3G.1-54 show the design details of containment major penetrations. Figures 3G.1-55 through 3G.1-59 show the details of containment internal structures.

**3G.1.5.4.1 Containment Structure**

Tables 3G.1-22 through 3G.1-26 show the resultant combined forces and moments in accordance with the selected load combinations listed in Table 3G.1-10. Table 3G.1-27 lists the sectional thicknesses and rebar ratios used in the evaluation. At each section, in general, three elements are analyzed at azimuth  $0^\circ$ ,  $90^\circ$  and  $135^\circ$ .

Tables 3G.1-28 through 3G.1-32 show the rebar and concrete stresses at these sections for the representative elements. Tables 3G.1-33 and 3G.1-34 summarize evaluation results for transverse

*shear and tangential shear in accordance with ASME B&PV Code Section III, Division 2, Article CC-3520.*

*Table 3G.1-35 shows the maximum strains of containment liner plate. Table 3G.1-36 shows the stress summary of the drywell head.*

*Reference 3G.1-3 shows the stress summary of PCCS condenser and support.*

#### **3G.1.5.4.1.1 Containment Wall Including RPV Pedestal**

*Sections 1 through 9 shown in Figure 3G.1-28 are considered critical sections for the containment wall including the RPV pedestal. Maximum stress in the meridional rebar is found to be 320.0 MPa (46.41 ksi) at Section 1 near the bottom of the RPV Pedestal due to load combination CV-11a, as shown in Table 3G.1-31. The maximum stress in the circumferential rebar is found to be 326.0 MPa (47.28 ksi), which occurs at Section 6, the top of the RCCV Wetwell due to load combination CV-11a, as shown in Table 3G.1-31. The maximum concrete stress is found to be 21.7 MPa (3.15 ksi), which occurs at Section 3 due to load combination CV-11b.*

*The maximum transverse shear stress is found to be 4.44 MPa (0.64 ksi) at Section 1 for the load combination CV-11b. The amounts of shear ties provided satisfy the required values at all sections, as indicated in Table 3G.1-33.*

*As for tangential shear, the maximum stress of 3.58 MPa (0.52 ksi) is found at Section 4, the bottom of the wetwell, due to the combination CV-11a. The value is less than the allowable tangential shear stress provided by orthogonal reinforcement, which is described in Table 3.8-3. The amounts of reinforcement provided satisfy the required values at all sections, as indicated in Table 3G.1-34.*

*Table 3G.1-35 shows liner plate strains. The liner maximum strain is found to be 0.0041 at Section 6, which is within allowable limits given in Table CC-3720-1, ASME B&PV Code, Section III, Division 2. The liner stresses during construction are kept within the allowable values found in Table CC-3720-1 of ASME B&PV Code, Section III, Division 2 by limiting concrete placement pressure to a maximum of 167 kPa (24.22 psi) for the top slab, 48 kPa (6.96 psi) for the upper drywell/lower drywell wall and 32 kPa (4.64 psi) for the wetwell wall.*

#### **3G.1.5.4.1.2 Containment Top Slab and Suppression Pool Slab**

*Sections 12 through 17 are examined for the Containment Top Slab and Suppression Pool Slab. The locations of these sections are shown in Figure 3G.1-28. The maximum rebar stresses are found to be 339.3 MPa (49.21 ksi) at Section 15 due to the load combination CV-7b in the Top Slab, and 349.4 MPa (50.68 ksi) at Section 12 due to the combination CV-11a in the Suppression Pool Slab. The maximum concrete stresses are 30.7 MPa (4.45 ksi) and 25.6 MPa (3.71 ksi) in the Top Slab and the Suppression Pool Slab, respectively.*

*The maximum transverse shear stresses are found to be 1.96 MPa (0.28 ksi) at Section 15 for the load combination CV-7b in the Top Slab, and 4.33 MPa (0.63 ksi) at Section 14 for the combination CV-7a in the Suppression Pool Slab. The amounts of shear ties provided satisfy the required values at all sections, as indicated in Table 3G.1-33.*

*Maximum liner strain is found to be 0.0026 at Section 12 as shown in Table 3G.1-35 and is within ASME Code allowable.*

**3G.1.5.4.1.3 Containment Foundation Mat**

Sections 10 and 11 are evaluated for the part of the concrete containment in the foundation mat. The sections are shown in Figure 3G.1-28. The maximum rebar stress is calculated as 172.5 MPa (25.02 ksi) at Section 11 just inside the RPV Pedestal and is shown in Table 3G.1-32. The maximum transverse shear stress of 1.21 MPa (0.18 ksi) is found also at the Section 11 for the load combination CV-11b.

The liner plate maximum strain is found to be 0.0004 at Section 11 as shown in Table 3G.1-35.

**3G.1.5.4.1.4 Drywell Head**

Figure 3G.1-51 shows the design details. The highest stresses are summarized in Table 3G.1-36. The stresses except  $P_L+P_b+Q$  at service Level A and B are well within the allowable stress limits.  $P_L+P_b+Q$  at service Level A and B exceeds allowable; however, it meets all requirements for simplified elastic-plastic analysis stipulated in NE-3228.3 of ASME Boiler and Pressure Vessel (B&PV) Code, Sec. III.

**Simplified Elastic-Plastic Analysis**

The range of primary plus secondary stress intensity  $S_n$  is 797 MPa (116 ksi) and the allowable of  $3S_{m1}$  is 456 MPa (66.1 ksi) from Table 3G.1-36.  $S_n$  exceeds  $3S_{m1}$ , so simplified elastic-plastic analysis is required. The results of comparison against each requirement of NE-3228.3 are as follows.

## (1) NE-3228.3 (a)

The range of primary plus secondary membrane plus bending stress intensity, excluding thermal bending stress is 392 MPa (56.9 ksi) from the result of finite element analysis (FEA).

## (2) NE-3228.3 (b)

The values of  $S_a$  used for entering the design fatigue curve are multiplied by the factor  $K_e$ . The values of  $m$  and  $n$  are decided as 3 and 0.2 respectively from Table NE-3228.3(b) -1 of ASME B&PV Code, Sec. III. Because  $S_{m1}$  is 152 MPa (22.0 ksi) from Table 2A of ASME B&PV Code, Sec. II, Part D,  $3 \cdot m \cdot S_{m1}$  is calculated as 1368 MPa (198 ksi).  $S_n = 797$  MPa (116 ksi) is between  $3 \cdot S_{m1} = 456$  MPa (66.1 ksi) and  $3 \cdot m \cdot S_{m1} = 1368$  MPa (198 ksi), so  $K_e$  is calculated by the following Formula:

$$K_e = 1.0 + \left[ \frac{(1-n)}{n} \cdot (m-1) \right] \cdot \left[ \left( \frac{S_n}{3 \cdot S_{m1}} \right) - 1 \right] = 2.5$$

## (3) NE-3228.3 (c)

Fatigue evaluation is conducted as follows:

$$S_a = K_e \cdot S_n = 1993 \text{ MPa (289 ksi)}$$

$$E_1 = 207 \text{ GPa (30000 ksi)}$$

$$E_2 = 194 \text{ GPa (28100 ksi)}$$

Where

$E_1$ : Modulus of elasticity given on the design fatigue curve from Figure I-9.1 of Appendix I of Sec. III.

$E_2$ : Modulus of elasticity at 171°C (340°F)+ from Table TM-1 of Sec. II, Part D

$$S_a' = S_a \cdot (E_1/E_2) = 2131 \text{ MPa (309 ksi)}$$

$S_a$  for 10 cycles is 3999 MPa (580 ksi) from Table I-9.1 (UTS  $\leq$  80 ksi) and  $N$  for  $S_a' = 2131 \text{ MPa (309 ksi)}$  is obtained as 38 from Table I-9.1, General Note (b). So the requirement of NE-3228.3 (c) is satisfied.

(4) NE-3228.3 (d)

Because an accident temperature  $T_a$  is not a cyclic load, the thermal ratcheting can be neglected.

(5) NE-3228.3 (e)

From Table NE-3228.3(b)-1, the maximum temperature  $T_{max}$  is 370°C (700°F) for carbon steel.  $T_a$  is 171°C (340°F), so it satisfies this requirement.

(6) NE-3228.3 (f)

Specified minimum yield strength  $S_y$  and specified minimum tensile strength  $S_u$  of SA-516 Gr. 70 are 262 MPa (38 ksi) and 483 MPa (70 ksi) respectively. The ratio of  $S_y$  to  $S_u$  is calculated as 0.543. This value is below 0.80. So it satisfies this requirement.

### **Fatigue Evaluation**

Fatigue evaluation is performed in accordance with ASME B&PV Code Section III, Subsection NE-3221.5(d) in which the limits on peak stress intensities as governed by fatigue are considered and satisfied when the Service Loadings meet the stipulated condition.

#### **3G.1.5.4.1.5 PCCS Condenser**

A finite-element analysis model supplemented with hand calculation is used to determine the stresses in the different components of the PCCS condenser and supports. The finite-element analysis is performed using the ANSYS computer code. The 3D finite-element model presented in Reference 3G.1-3 is used. The 3D steel frame structure is modeled by beam-type elements. The rest of PCCS condenser components are modeled by shell-type elements. Static and dynamic analyses are performed to evaluate the different loads including detonation. The seismic contribution to the dynamic load cases is analyzed by the response spectrum method. The stress evaluation is performed for loads and load combinations in accordance with Table 3.8-4 and associated acceptance criteria for pressure retaining components of the condenser. The condenser supports are designed to the same loads and load combinations in accordance with the acceptance criteria of ASME B&PV Code, Section III, Subsection NF.

The calculated stresses in various elements of the PCCS condenser and supports are shown in Reference 3G.1-3.

#### **3G.1.5.4.2 Containment Internal Structures**

Tables 3G.1-37 through 3G.1-44 show the summary of stress analysis results for containment internal structures.

The types of analysis for various loads considered for the containment internal structures, such as diaphragm floor, vent wall, RPV support bracket, RSW and GDCS pool are:

*(1) Dead load*

*Static analysis is performed for the dead load to all containment internal structures. Hydrostatic loads of pool water are also applied statically to vent wall and GDCS pool.*

*(2) Pressure load*

*Static analysis is performed for the pressure load ( $P_o$  and  $P_a$ ) applied to diaphragm floor and vent wall.*

*(3) Thermal load*

*Static analysis is performed for the thermal load ( $T_o$  and  $T_a$ ) to all internal structures. All steel temperatures are the same as atmospheric temperature. The temperature of the intermediate node of vent wall rib plate is the average value of outer and inner plate nodes.*

*(4) Seismic load*

*Static analyses are performed for the seismic load on the diaphragm floor, vent wall, RPV support bracket and RSW in the integral NASTRAN model, and on the GDCS pool in the GDCS pool local model.*

*In this response spectra analysis, it is assumed that all pool water mass is distributed uniformly on the GDCS pool wall and RCCV wall. This is considered as a conservative assumption, therefore sloshing is not considered in the GDCS pool local model. For the integral NASTRAN model, however, sloshing load is considered as the static pressure load on D/F upper surface and static reaction load from the GDCS pool wall. Results from the integral NASTRAN model due to these loads are used for the structural integrity evaluation of the structures other than GDCS pool, while results from the GDCS pool local model are used for evaluation of the GDCS pool itself.*

*(5) Hydrodynamic load*

*Static analysis is performed for the hydrodynamic load (CO, CH and SRV) on the vent wall taking  $DLF = 2$  into account.*

*(6) Pipe Break loads consist of annulus pressurization load, jet impingement and pipe-whip restraint loads*

*These loads acting on the RSW are first analyzed for dynamic response using the NASTRAN beam model. The resulting maximum values of bending moment and shear force are then applied to the integral NASTRAN static analysis model.*

*The square root of the sum of the squares (SRSS) method is used to combine the stresses due to dynamic loads, such as seismic, hydrodynamic and annulus pressurization loads, for all steel structures.*

**3G.1.5.4.2.1 Diaphragm Floor****Design of Structural Components**

*The design of the diaphragm floor is based on the elastic analysis results obtained from the model described in Subsection 3G.1.4. Figure 3G.1-55 shows design details. Table 3G.1-37 summarizes the highest stresses in various structural elements of the diaphragm floor slab. All stresses are within allowable stress limits.*



***Design of Anchorage***

Figure 3G.1-56 shows diaphragm floor anchorage into the RCCV wall. Rebars are used for anchoring the steel plates. Threaded couplers are used so that the anchor bars can be connected after installation of the reinforcing steel of the RCCV wall. The anchorage is designed so as to avoid interference with the RCCV reinforcing steel. Anchorage requirements for various loading combinations and the capacity of anchorage provided are shown in Table 3G.1-38.

**3G.1.5.4.2.2 Vent Wall Structure*****Design of Structural Components***

Figure 3G.1-57 shows the design details. Highest stresses in inner cylinder, outer cylinder and the web plates are summarized in Table 3G.1-39. The stresses are shown to be within allowable stress limits.

***Design of Anchorage***

Figure 3G.1-57 shows vent wall anchorage into the RCCV wall. Rebars are used for anchoring the steel plates. Threaded couplers are used so that the anchor bars can be connected after installation of the reinforcing steel of the RCCV wall. The anchorage is designed so as to avoid interference with the RCCV reinforcing steel. Anchorage requirements for various loading combinations and the capacity of anchorage provided is shown in Table 3G.1-42.

**3G.1.5.4.2.3 Reactor Shield Wall**

The RSW is designed to resist the loads and loading combinations discussed in Subsection 3G.1.5.2. Annulus pressurization loads are also considered.

Figure 3G.1-58 shows the design details. The highest stresses are summarized in Table 3G.1-40. The stresses are well within the allowable stress limits.

**3G.1.5.4.2.4 RPV Support Bracket*****Design of Structural Components***

Figure 3G.1-57 shows the design details. The calculated stresses in various elements of the support bracket are shown in Table 3G.1-41 and are within allowable stress limits.

***Design of Anchorage***

Figure 3G.1-57 shows RPV support bracket anchorage into the RCCV wall. Rebars are used for anchoring the steel plates. Threaded couplers are used so that the anchor bars can be connected after installation of the reinforcing steel of the RCCV wall. The anchorage is designed so as to avoid interference with the RCCV reinforcing steel. Anchorage requirements for various loading combinations and the capacity of anchorage provided are shown in Table 3G.1-42.

**3G.1.5.4.2.5 Gravity-Driven Cooling System Pool*****Design of Structural Components***

Figure 3G.1-59 shows the design details. Highest stresses are summarized in Table 3G.1-43. The stresses are within allowable stress limits.

### **Design of Anchorage**

*Threaded mechanical couplers with anchor bars are used as shown in Figure 3G.1-59. Table 3G.1-44 shows the anchorage requirements and capacity of anchorage provided.*

#### **3G.1.5.4.3 Reactor Building**

*Tables 3G.1-45 through 3G.1-49 show the resultant combined forces and moments in accordance with the selected load combinations listed in Table 3G.1-11. Table 3G.1-50 lists the sectional thicknesses and rebar ratios used in the evaluation. At each section, in general, three elements are analyzed at azimuth 0°, 90° and 135° (or 45°).*

*Tables 3G.1-51 through 3G.1-55 show the rebar and concrete stresses at these sections for the representative elements. Table 3G.1-56 summarizes evaluation results for transverse shear in accordance with ACI 349-01, Chapter 11.*

*Sections 18 through 31 shown in Figure 3G.1-28 are analyzed for the RB outside the containment. Sections 18 to 23 are selected for the RB shear walls, Section 24 for the basemat outside the containment, Sections 25 to 27 for the RB slabs, Sections 28 to 30 for the IC/PCCS pool girders and Section 31 for the Main Steam tunnel wall and slab.*

##### **3G.1.5.4.3.1 RB Shear Walls**

*The maximum rebar stress of 356.7 MPa (51.74 ksi) is found in the vertical rebar at Section 22 due to the load combination RB-9b as shown in Table 3G.1-55. The maximum horizontal rebar stress is found to be 352.0 MPa (51.05 ksi) at Section 22 due to the load combination RB-9b as shown in Table 3G.1-55. The maximum transverse shear force is found to be 4.69 MN/m (26.80 kips/in) against the shear strength of 6.59 MN/m (37.60 kips/in) at Section 20, the top of the cylindrical wall below the RCCV wall.*

##### **3G.1.5.4.3.2 RB Foundation Mat Outside Containment**

*Section 24 is selected for the foundation mat outside the containment at the junction with the cylindrical wall below the RCCV wall. The maximum rebar stress of 327.4 MPa (47.49 ksi) is found in the top rebar as shown in Table 3G.1-54. The maximum bottom rebar stress is found to be 133.6 MPa (19.38 ksi) also as shown in Table 3G.1-54. The maximum transverse shear force is found to be 10.74 MN/m (61.30 kips/in) against the shear strength of 16.03 MN/m (91.50 kips/in).*

##### **3G.1.5.4.3.3 RB Floor Slabs**

*Sections 25 to 27 are selected for the floor slabs at elevations EL 4650, EL 17500 and EL 27000 (see Figure 3G.1-28) at their junction with the RCCV.*

*The maximum rebar stress of 344.0 MPa (49.89 ksi) is found at Section 27 as shown in Table 3G.1-55. The maximum transverse shear force is found to be 10.27 MN/m (58.59 kips/in) against the shear strength of 13.01 MN/m (74.22 kips/in).*

##### **3G.1.5.4.3.4 Pool Girders**

*The maximum rebar stress of 231.7 MPa (33.60 ksi) is found in the horizontal rebar at Section 30 as shown in Table 3G.1-55, whereas the maximum vertical rebar stress is found to be 249.1 MPa*

(36.13 ksi) at Section 28 as shown in Table 3G.1-55. The maximum transverse shear force is found to be 1.20 MN/m (6.85 kips/in) against the shear strength of 3.32 MN/m (18.94 kips/in).

#### **3G.1.5.4.3.5 Main Steam Tunnel Floors and Walls**

Section 31 is selected for the MS tunnel wall and slabs. The MS tunnel is composed of the reinforced concrete structures as described in Subsection 3G.1.5.4.3.3.

The maximum rebar stress is found to be 220.5 MPa (31.98 ksi) in Table 3G.1-51, and the maximum transverse shear force is found to be 0.47 MN/m (2.68 kips/in) against the shear strength of 3.70 MN/m (21.1 kips/in).

#### **3G.1.5.5 Foundation Stability**

The RB, the concrete containment and the FB share a common foundation. The stabilities of the foundation against overturning, sliding and floatation are evaluated. The energy approach is used in calculating the factor of safety against overturning.

The factors of safety against overturning, sliding and floatation are given in Table 3G.1-57. All of these meet the acceptance criteria given in Table 3.8-14. The factor of safety against sliding is obtained according to the procedure shown in Subsection 3.8.5.5. The stress check is performed for the exterior walls against the wall capacity passive pressure. The results are shown in Tables 3G.1-57a through 3G.1-57e. Shear keys under the basemat shown in Figures 3G.1-1, 3G.1-6 and 3G.1-7 are used to resist sliding.

Maximum soil bearing stress is found to be 699 kPa (14600 psf) due to dead plus live loads.

The maximum bearing stresses shown in Table 3G.1-58 are evaluated using the Energy Balance Method (Reference 3G.1-2). In order to verify the results, toe pressures obtained by the finite element analyses using the RB/FB global model are compared with the values in Table 3G.1-58. As a result, the bearing pressures calculated by the Energy Balance Method envelop the pressures of finite element analyses.

A series of parametric analyses are performed to verify the assumptions and results of the global finite element analysis is used as the baseline for the basemat design.

- Lateral variations of soil stiffness are evaluated using the global finite element model. Analyses are performed assuming “Hard spot” and “Soft spot” under the RPV Pedestal area.
- Construction loads are evaluated in the design of the basemat. The analyses focus on the response of the basemat during the early stage of construction when it could be susceptible to differential loading and deformations.
- The analyses are performed to confirm acceptability of allowable total and differential settlement that are specified over the length of the foundation.

Details are provided in Subsections 3G.1.5.5.2 through 3G.1.5.5.4.

**3G.1.5.5.1 Effect of Basemat Uplift**

*As described in Appendix 3G.1.4.2, the foundation soil is represented by elastic soil springs which resist both compression and tension. However, actual foundation soil cannot bear tensile force. This difference has an influence on the stresses in the basemat, if the basemat is uplifted due to design loads. Therefore, analyses to evaluate the effect of potential uplift of the basemat are performed using the RB/FB global finite element model shown in Figure 3G.1-8.*

*An iterative approach is used. Based on the result from the initial analysis, the tension capability is removed in the next iteration for those springs that are in tension. This iterative process is continued until there are no more springs in tension.*

*Analyses are performed for the horizontal Safe Shutdown Earthquake (SSE) loads. Figures 3G.1-60 through 3G.1-64 show the comparison of the sectional deformations of the basemat and the bending moments generated in the basemat respectively at the final step of iteration. In the area close to the RCCV wall, bending moments are higher than that of the linear analysis results; however the resulting stresses in the concrete and reinforcement for the design “SSE + LOCA” load combination are still below the code allowables with large margins as shown in Table 3G.1-59. Therefore, it can be concluded that the effect of uplift is negligible to the linear analysis using the global finite element model.*

**3G.1.5.5.2 Effect of Horizontal Variation of Soil Spring**

*To account for potential horizontal variation of foundation soil stiffness over the basemat width, stiff soil springs are considered under the RPV Pedestal area assuming linear variation to the edge of the mat. The RPV Pedestal is selected because it produces the largest clear span for the mat and is likely to be the first structure constructed on the mat. This is used as the “Hard Spot”. In addition, the inverted variation, i.e. softer soil springs assumed under the RPV Pedestal area, is also considered and called the “Soft Spot”. Based on the analysis results for these soil conditions, some of the “Soft Spot” case results predict larger mat bending moments than the uniform soil condition. However, the DCD design envelopes the results of horizontal variation of soil spring as long as the ratio of spring stiffness at the basemat center to that at the basemat edge does not exceed three. This spring stiffness ratio converts to  $\sqrt{3}$  (1.7) for the corresponding shear wave velocity ratio.*

**3G.1.5.5.3 Effect of Construction Sequence**

*The basemat design is checked against the loads expected during construction of the basemat. The RB/FB basemat is divided into seven zones for concrete pour and these zones are investigated for three possible construction sequences. The moment differences between sequences considered are negligibly small in comparison with the moments used in the basemat design. In addition to basemat construction sequence, the impact of the building structures construction sequence, i.e., RPV Pedestal, RCCV and walls, on the basemat design is also investigated. The evaluation results confirm that the building structures construction sequence has negligible effect on the basemat design. These studies include horizontal soil spring variations, “Hard Spot” and “Soft Spot” as described in Subsection 3G.1.5.5.2.*

*The actual construction sequence will be consistent with the sequences evaluated above and will be reflected in the construction specification.*

#### **3G.1.5.5.4 Foundation Settlement**

*The basemat design is checked against the normal and differential settlement of the RB/FB. It is found that the basemat can resist the maximum mat foundation corner settlement of 103 mm (4.0 in) and the settlement averaged at four corners of 65 mm (2.6 in). The relative displacement between two corners along the longest dimension of the building basemat calculated under linearly varying soil stiffness is 77 mm (3.0 in). The estimated differential settlement between buildings (RB/FB and CB) is 85 mm (3.3 in). These values are specified as maximum settlements in Table 2.0-1.*

#### **3G.1.5.6 Tornado Missile Evaluation**

*The minimum thickness required to prevent penetration, concrete spalling and scabbing is evaluated. The methods and procedures are shown in Subsection 3.5.3.1.1. The minimum thickness required is less than the minimum 1000 mm (39.4 in) and 700 mm (27.6 in) thickness provided for the RB external walls and roof, respectively.*

#### **3G.1.6 References**

- 3G.1-1 Burns & Roe, "State-of-the-Art Report on High Temperature Concrete Design," prepared for US. Department of Energy, Document No. DOE/CH/94000-1, November 1985.
- 3G.1-2 Tseng, W.S. and Liou, D.D., "Simplified Methods for Predicting Seismic Basemat Uplift of Nuclear Power Plant Structures, Transactions of the 6<sup>th</sup> International Conference on SmiRT", Paris, France, August 1981.
- 3G.1-3 GE Hitachi Nuclear Energy, "ESBWR ICS and PCCS Condenser Combustible Gas Mitigation Structural Evaluation," NEDE-33572P, Class II (Proprietary), Revision 3, September 2010; NEDO-33572, Revision 3, Class I (Non-proprietary), September 2010.

**Table 3G.1-1**  
**Soil Spring Constants for the RB Analysis Model**

<b>Direction of Spring</b>		<b>Loads</b>	<b>Stiffness (MN/m/m<sup>2</sup>)</b>
<i>Horizontal</i>	<i>X-direction</i>	<i>All</i>	<i>9.107</i>
	<i>Y-direction</i>	<i>All</i>	<i>9.654</i>
<i>Vertical</i>		<i>Horizontal Seismic Loads</i>	<i>38.35</i>
		<i>Other Loads</i>	<i>13.66</i>

*SI to U.S. Customary units conversion (SI units are the controlling units and U.S. Customary units are for reference only):*

$$1 \text{ MN/m/m}^2 = 6.366 \times 10^3 \text{ lbf/ft/ft}^2$$

**Table 3G.1-2**  
**Site Design Parameters**

<i>Parameter</i>	<i>Value(s)</i>
<i>Soil</i>	
<i>Minimum Shear Wave Velocity, m/s (ft/s)</i>	<i>300 (1000)</i>
<i>Maximum Ground Water Level, m (ft)</i>	<i>0.61 (2.0) below plant grade</i>
<i>Maximum Flood (or Tsunami) Level, m (ft)</i>	<i>0.30 (1.0) below plant grade</i>
<i>Maximum Roof Snow Load, Pa (lbf/ft<sup>2</sup>) **</i>	
<i>Normal Winter Precipitation Event</i>	<i>1843 (38.5)</i>
<i>Extreme Winter Precipitation Event</i>	<i>5985 (125)</i>
<i>Design Exterior Temperatures</i>	
<i>Summer, °C (°F) ***</i>	<i>46.1 (115)</i>
<i>Winter, °C (°F)</i>	<i>-40.0 (-40)</i>
<i>Seismology: For seismic design parameters, refer to Subsection 3.7.1.</i>	
<i>Extreme Wind</i>	
<i>Basic Wind Speed (100-year recurrence interval (3-sec gust)), m/s (mph)*</i>	<i>67.1 (150)</i>
<i>Exposure Category</i>	<i>Exposure D</i>
<i>Tornado</i>	
<i>Maximum Tornado Wind Speed, m/s (mph)</i>	<i>147.5 (330)</i>
<i>Maximum Rotational Speed, m/s (mph)</i>	<i>116.2 (260)</i>
<i>Translational Speed, m/s (mph)</i>	<i>31.3 (70)</i>
<i>Radius, m (ft)</i>	<i>45.7 (150)</i>
<i>Pressure Drop, kPa (psi)</i>	<i>16.6 (2.4)</i>
<i>Rate of Pressure Drop, kPa/s (psi/s)</i>	<i>11.7 (1.7)</i>
<i>Missile Spectrum</i>	<i>Spectrum I of SRP 3.5.1.4, Rev. 2 applied to full building height.</i>

**Table 3G.1-2**  
**Site Design Parameters**

<i>Parameter</i>	<i>Value(s)</i>
<i>Maximum Rainfall**</i>	
<i>Design Rainfall, cm/hr (in/hr)</i>	<i>49.3 (19.4)</i>
<i>(Deleted)</i>	
<p><i>Notes * Equivalent to 62.6 m/s (140 mi/hr) 50-year recurrence interval wind speed (3-sec gust) with importance factor of 1.15 per ASCE 7-02.</i></p> <p><i>** Based on probable maximum precipitation (PMP) for one hour over 2.6 km<sup>2</sup> (one square mile) with a ratio of 5 minutes to one hour PMP of 0.32 as found in National Weather Service Publication Hydrometeorology Report No. 52 (HMR-52). 49.3 cm/hr (19.4 in/hr) for maximum rainfall rate is selected for design. The maximum short term rate selected is 15.7 cm (6.2 in) in 5 minutes. The roof scuppers and drains are designed independently to handle the PMP. The roof snow load for the normal winter precipitation event is less than the design live load of 2873 Pa (60 lb/ft<sup>2</sup>) for all load combinations. The roof snow load of 5985 kPa (125 lb/ft<sup>2</sup>) for the extreme winter precipitation event is based on the 0.61 m (2.0 ft) height of the parapet and the specific weight of water. Water will not accumulate above the height of the parapet during the extreme winter precipitation event when the roof scuppers and drains are assumed to be clogged. The roof is also capable of withstanding extreme live load for the extreme winter precipitation event because it is less than the SSE vertical load considered in the roof design. ASCE 7-02 requirements for snow are used to analyze the various roof geometries and heights. The conversion between the ground snow load and roof snow load is based on ASCE 7-02 Equation 7-1 using 1.1 exposure factor for sheltered roof in Terrain Category C, 1.0 thermal factor and 1.0 importance factor.</i></p> <p><i>*** Steady state; 47.2°C (117°F) allowed for short term.</i></p>	



**Table 3G.1-3**  
**Equipment and Hydrostatic Loads inside RCCV**

<b>Description</b>	<b>Weight</b>
<i>Reactor Pressure Vessel (normal operating condition)</i>	<i>21600 kN</i>
<i>Drywell Top Head (including refueling facilities bulkhead plate)</i>	<i>1100 kN</i>
<i>Top Slab</i>	
<i>a. Liner below slab</i>	<i>2.5 kN/m<sup>2</sup></i>
<i>b. Miscellaneous attachments below slab</i>	<i>2.4 kN/m<sup>2</sup></i>
<i>Upper Drywell</i>	
<i>a. Wall Liner</i>	<i>2.7 kN/m<sup>2</sup></i>
<i>b. Personnel Airlock (EL17500)</i>	<i>200 kN</i>
<i>c. Equipment Hatch (EL17500)</i>	<i>110 kN</i>
<i>d. Miscellaneous attachments to wall</i>	<i>2.4 kN/m<sup>2</sup></i>
<i>GDCS Pool</i>	
<i>a. Water (H=6.8 m)</i>	<i>67 kN/m<sup>2</sup></i>
<i>Wetwell</i>	
<i>a. Water (H=5.5 m) HWL</i>	<i>54 kN/m<sup>2</sup></i>
<i>b. Wall Liner</i>	<i>1.6 kN/m<sup>2</sup></i>
<i>c. Floor Liner</i>	<i>2.4 kN/m<sup>2</sup></i>
<i>d. Access Hatch (EL13570)</i>	<i>90 kN</i>
<i>e. Quenchers (10 units)</i>	<i>510 kN</i>
<i>f. Miscellaneous attachments to wall</i>	<i>2.4 kN/m<sup>2</sup></i>
<i>Lower Drywell</i>	
<i>a. Wall Liner</i>	<i>3.1 kN/m<sup>2</sup></i>
<i>b. Floor Liner</i>	<i>0.6 kN/m<sup>2</sup></i>
<i>c. Sacrificial (BiMAC) concrete (H=1.6 m)</i>	<i>36 kN/m<sup>2</sup></i>
<i>d. Personnel Airlock (EL-6400)</i>	<i>200 kN</i>
<i>e. Equipment Hatch (EL-6400)</i>	<i>110 kN</i>
<i>f. Miscellaneous attachments to wall</i>	<i>2.4 kN/m<sup>2</sup></i>
<i>RCCV Internal Structures except Diaphragm Floor</i>	
<i>a. Equipment and piping on the slab</i>	<i>2.4 kN/m<sup>2</sup></i>
<i>Diaphragm Floor (excluding GDCS pool areas)</i>	
<i>a. Equipment and piping on the slab</i>	<i>9.8 kN/m<sup>2</sup></i>

*SI to U.S. Customary units conversion (SI units are the controlling units and U.S. Customary units are for reference only):*

*1 kN = 224.809 lbf*

*1 kN/m<sup>2</sup> = 20.885 psf*

*1 m = 3.28 ft*

**Table 3G.1-4**  
**Equipment and Hydrostatic Loads in RB Pools**

<i>Description</i>	<i>Weight</i>	<i>Remarks</i>
<i>Reactor Well</i>		
<i>a. Water (H=6.85m)</i>	<i>66 kN/m<sup>2</sup></i>	
<i>b. Wall Liner</i>	<i>1.0 kN/m<sup>2</sup></i>	
<i>c. Floor Liner</i>	<i>1.6 kN/m<sup>2</sup></i>	
<i>Equipment Storage Pool</i>		
<i>a. Water (H=6.85m)</i>	<i>66 kN/m<sup>2</sup></i>	
<i>b. Wall Liner</i>	<i>1.0 kN/m<sup>2</sup></i>	
<i>c. Floor Liner</i>	<i>1.6 kN/m<sup>2</sup></i>	
<i>d. Steam Dryer, Steam Separator</i>	<i>66 kN/m<sup>2</sup></i>	<i>During refueling</i>
<i>Fuel Buffer Pool</i>		
<i>a. Water (H=6.85m)</i>	<i>66 kN/m<sup>2</sup></i>	
<i>b. Wall Liner</i>	<i>1.0 kN/m<sup>2</sup></i>	
<i>c. Floor Liner</i>	<i>1.6 kN/m<sup>2</sup></i>	
<i>d. Fuel Storage Racks</i>	<i>153 kN/m<sup>2</sup></i>	<i>During refueling</i>
<i>IC/PCCS Pools</i>		
<i>a. Water (H=4.8m)</i>	<i>47 kN/m<sup>2</sup></i>	
<i>b. Wall Liner</i>	<i>1.0 kN/m<sup>2</sup></i>	
<i>c. Floor Liner</i>	<i>1.6 kN/m<sup>2</sup></i>	
<i>d. IC heat exchanger</i>	<i>333 kN/unit</i>	
<i>e. PCCS heat exchanger</i>	<i>233 kN/unit</i>	
<i>Inclined Fuel Transfer Tube Pool</i>		
<i>a. Water (H=11.64m)</i>	<i>114 kN/m<sup>2</sup></i>	
<i>b. Wall Liner</i>	<i>1.0 kN/m<sup>2</sup></i>	
<i>c. Floor Liner</i>	<i>1.6 kN/m<sup>2</sup></i>	
<i>IC/PCCS Expansion Pools</i>		
<i>a. Water (H=4.8m)</i>	<i>47 kN/m<sup>2</sup></i>	
<i>b. Wall Liner</i>	<i>1.0 kN/m<sup>2</sup></i>	
<i>c. Floor Liner</i>	<i>1.6 kN/m<sup>2</sup></i>	
<i>Equipment Storage Pool Gate</i>	<i>300 kN</i>	

**Table 3G.1-4****Equipment and Hydrostatic Loads in RB Pools**

<b>Description</b>	<b>Weight</b>	<b>Remarks</b>
<i>Buffer Pool Gate</i>	300 kN	<i>The actual value considered in the building stress analysis is 50 kN. The increased pool gate weight is negligibly small as compared to the weight of the RCCV top slab which supports the pool gates.<sup>(1)</sup></i>
<i>Inclined Fuel Transfer Tube Pool Gate</i>	50 kN	

<sup>(1)</sup>  $RCCV\ top\ slab\ weight\ (w) = \pi[(R_o)^2 - (R_i)^2](t)(\rho)$ ; where  $R_o=18\ m$ ,  $R_i=5.25\ m$ ,  $t=2.4\ m$ ,  $\rho=0.0235\ MN/m^2$ .  
Then,  $w=52500\ kN$  or 175 times the 300 kN pool gate weight.

*SI to U.S. Customary units conversion (SI units are the controlling units and U.S. Customary units are for reference only):*

$$1\ kN = 224.809\ lbf$$

$$1\ kN/m^2 = 20.885\ psf$$

$$1\ m = 3.28\ ft$$

**Table 3G.1-5****Miscellaneous Structures, Piping, and Commodity Loads on RB Floor**

<i>Elevation (mm)</i>	<i>Weights</i>	<i>Remarks</i>
52,400	2.4 kN/m <sup>2</sup> (50psf)	
34,000	2.4 kN/m <sup>2</sup> (50psf)	
27,000	2.4 kN/m <sup>2</sup> (50psf)	
17,500	2.4 kN/m <sup>2</sup> (50psf) 20.0 kN/m <sup>2</sup> (415psf)	Main Steam Tunnel
13,570	2.4 kN/m <sup>2</sup> (50psf)	
9,060	2.4 kN/m <sup>2</sup> (50psf)	
4,650	2.4 kN/m <sup>2</sup> (50psf)	
-1,000	2.4 kN/m <sup>2</sup> (50psf)	
-6,400	2.4 kN/m <sup>2</sup> (50psf)	
-11,500	2.4 kN/m <sup>2</sup> (50psf)	

SI to U.S. Customary units conversion (SI units are the controlling units and U.S. Customary units are for reference only):

$$1 \text{ mm} = 0.00328 \text{ ft}$$

Table 3G.1-6

**Equivalent Linear Temperature Distributions at Various Sections**

Section <sup>(1)</sup>	Side <sup>(2)</sup>		Equivalent Linear Temperature <sup>(3)</sup> (°C)					
			Normal Operation Winter		DBA (6 min) Winter		DBA (72 hr) Winter	
	1	2	Td	Tg	Td	Tg	Td	Tg
C1	DW	RM	33.5	38.1	34.7	45.2	58.2	127.3
C2	WW	RM	26.5	26.7	27.4	32.0	47.0	101.0
C3	SP	RM	28.2	29.5	28.8	32.7	45.2	90.8
C4	SP	RM	28.2	29.5	28.7	32.4	45.2	90.8
C5	DW	IP	49.4	12.8	50.6	17.6	Note (4)	Note (4)
C6	DW	XP	49.4	12.8	50.6	17.7	Note (4)	Note (4)
C7	DW	RM	33.5	39.3	34.5	45.5	53.9	121.2
M1	DW	GR	27.5	23.9	27.5	23.9	27.5	23.9
M2	RM	GR	12.9	-5.2	12.9	-5.2	12.9	-5.2
P1	IP	DP	43.0	0.0	43.3	1.5	Note (4)	Note (4)
P2	IP	XP	43.0	0.0	44.2	0.3	Note (4)	Note (4)
W1	RM	RM	10.0	0.0	10.0	0.0	10.0	0.0
W2	RM	GR	13.0	-4.9	13.0	-4.9	13.0	-4.9
W3	RM	AT	-17.7	42.3	-17.7	42.3	-17.7	42.3
S1	RM	RM	10.0	0.0	10.0	0.0	10.0	0.0
S2	RM	AT	-20.0	36.0	-20.0	36.0	-20.0	36.0

<sup>(1)</sup> See Figure 3G.1-20 for the location of sections.

<sup>(2)</sup> AT: Air

DBA: Design Basis Accident

DP: Equipment Storage Pool, Reactor Well, and Buffer Pool

DW: Drywell

GR: Ground

IP: IC/PCCS Pool

RM: RB Room outside Containment

SP: Suppression Pool

WW: Wetwell Air Space

XP: Expansion Pool

<sup>(3)</sup> Td: Average Temperature

Tg: Surface Temperature Difference (positive when temperature at Side 1 is higher)

<sup>(4)</sup> See Table 3G.5-1

SI to U.S. Customary units conversion (SI units are the controlling units and U.S. Customary units are for reference only):

$$1^{\circ}\text{C} = (\text{°F} - 32)/1.8$$

**Table 3G.1-7****Pressure Loads Inside RCCV**

<b><i>Event</i></b>	<b><i>Drywell pressure in kPaG (psig)</i></b>	<b><i>Wetwell pressure in kPaG (psig)</i></b>	<b><i>Note</i></b>
<i>Normal operation</i>	<i>9.0 (1.3)</i>	<i>9.0 (1.3)</i>	
<i>SIT* 1</i>	<i>356.8 (51.8)</i>	<i>356.8 (51.8)</i>	<i>Maximum pressure</i>
<i>SIT* 2</i>	<i>310 (45)</i>	<i>32.5 (4.75)</i>	<i>Maximum differential pressure</i>
<i>LOCA (6 minutes)</i>	<i>257 (37.3)</i>	<i>241 (35.0)</i>	
<i>LOCA (72 hours)</i>	<i>310 (45)</i>	<i>310 (45)</i>	

\* *SIT: Structural Integrity Test*

**Table 3G.1-8****Pressure Loads Inside IC/PCCS Pools**

<b><i>Event</i></b>	<b><i>IC/PCCS pool pressure in kPaG (psig)</i></b>
<i>Normal operation</i>	<i>34.5 (5)</i>
<i>LOCA</i>	<i>48.3 (7)</i>

**Table 3G.1-9**  
**Maximum Vertical Acceleration**

RB/FB Walls			RB/FB Slabs			
Elev. (m)	Node No.	Max. Vertical Acceleration (g)	Elev. (m)	Node No.	Max. Vertical Acceleration (g)	
52.40*	110	1.25	52.40*	9101	1.20	
34.00	109	0.83		9102	1.82	
27.00	108	0.73		9103	3.14	
22.50	107	0.73		9104	2.26	
17.50	106	0.73		9105	2.32	
13.57	105	0.74		9106	2.99	
9.06	104	0.73		9107	2.80	
4.65	103	0.78		9108	2.61	
-1.00	102	0.76		34.00	9091	1.29
-6.40	101	0.68			9092	1.06
-11.50	2	0.63		27.00	9081	1.16
-15.50	1	0.51			9082	0.99
RCCV Wall					9083	1.09
34.00	209	0.90	9084	1.31		
27.00	208	0.88	9085	0.97		
17.50	206	0.73	22.50	9071	1.60	
13.57	205	0.78		9072	1.31	
9.06	204	0.65		9073	2.03	
4.65	203	0.69		9074	1.31	
-1.00	202	0.59		9075	1.16	
-6.40	201	0.59	17.50	9061	1.79	
RPV Pedestal/Vent Wall				9062	1.49	
17.50	701	1.10		9063	0.82	
14.50	702	1.04		9064	1.84	
11.50	703	0.92		9065	1.42	
8.50	704	0.77		99064	1.07	
7.4625	705	0.70	13.57	9051	0.81	
4.65	706, 303	0.67		9052	1.46	
2.4165	377	0.64	9.06	9041	0.88	
-1.00	302	0.59		9042	1.42	
-2.753	376	0.51	4.65	9031	1.17	
-6.40	301	0.50		9032	0.97	
				9033	1.02	
				9034	1.51	
				9035	1.38	
			-1.00	9021	1.12	
				9022	1.45	
				9023	1.01	
				9024	0.89	
				9025	1.34	
			9026	1.57		
			9027	0.88		
			-6.40	9011	0.92	
				9012	0.92	
				9013	1.35	

Note: See Figure 3A.7-4 for the node numbers.

\*: The difference between the modeled elevation 52.4 m and the actual elevation 52.7 m at the RB roof is negligibly small.

SI to U.S. Customary units conversion (SI units are the controlling units and U.S. Customary units are for reference only):

1 m=3.28 ft

**Table 3G.1-10****Selected Load Combinations for the RCCV**

Category	Load Combination											Acceptance Criteria <sup>(1)</sup>	
	No. <sup>(2)</sup>	D	L	P <sub>t</sub>	P <sub>a</sub>	T <sub>a</sub>	E <sup>(3)</sup>	R <sub>a</sub> <sup>(3)</sup>	SRV <sup>(3)</sup>	CO <sup>(3)</sup>	Chugging <sup>(3)</sup>		
SIT (maximum pressure)	CV-1	1.0	1.0	1.0									S
LOCA (1.5Pa) 6 minutes	CV-7a	1.0	1.0		1.5	1.0		1.0	1.25	1.5			U
LOCA (1.5Pa) 72 hours	CV-7b	1.0	1.0		1.5	1.0		1.0	1.25		1.5		U
LOCA + SSE 6 minutes	CV-11a	1.0	1.0		1.0	1.0	1.0	1.0	1.0	1.0			U
LOCA + SSE 72 hours	CV-11b	1.0	1.0		1.0	1.0	1.0	1.0	1.0		1.0		U

<sup>(1)</sup> S = Allowable Stress as in ASME B&PV Code Section III, Div. 2, Subsection CC-3430 for Service Load Combination.

U = Allowable Stress as in ASME B&PV Code Section III, Div. 2, Subsection CC-3420 for Factored Load Combination.

<sup>(2)</sup> Based on Table 3.8-2

<sup>(3)</sup> In load combinations that combine SSE with SRV, Chugging and CO, the loads are combined by SRSS.

**Table 3G.1-11****Selected Load Combinations for the RB**

Category	Load Combination												Acceptance Criteria <sup>(1)</sup>
	No. <sup>(2)</sup>	D	L	P <sub>a</sub> <sup>(3)</sup>	T <sub>o</sub>	T <sub>a</sub> <sup>(3)</sup>	E <sup>(4)</sup>	W	R <sub>a</sub> <sup>(4)</sup>	SRV <sup>(4)</sup>	CO <sup>(4)</sup>	Chugging <sup>(4)</sup>	
Severe Environmental	RB-4	1.05	1.3		1.3			1.3					U
LOCA (1.5P <sub>a</sub> ) 6 minutes	RB-8a	1.0	1.0	1.5		1.0			1.0	1.25	1.5		U
LOCA (1.5P <sub>a</sub> ) 72 hours	RB-8b	1.0	1.0	1.5		1.0			1.0	1.25		1.5	U
LOCA + SSE 6 minutes	RB-9a	1.0	1.0	1.0		1.0	1.0		1.0	1.0	1.0		U
LOCA + SSE 72 hours	RB-9b	1.0	1.0	1.0		1.0	1.0		1.0	1.0		1.0	U

<sup>(1)</sup> U = Envelope of "Allowable Stress as in ASME Section III, Div. 2, Subsection CC-3420 for Factored Load Combination" and "Required section strength based on the strength design method per ACI 349-01."

<sup>(2)</sup> Based on Table 3.8-15

<sup>(3)</sup> P<sub>a</sub> and T<sub>a</sub> are accident pressure load within the containment and thermal load generated by LOCA, respectively. P<sub>a</sub> and T<sub>a</sub> are indirect loads, but their effects are considered in the RB design.

<sup>(4)</sup> In load combinations that combine SSE with SRV, Chugging and CO, the loads are combined by SRSS.



Table 3G.1-12

**Material Constants for Design Calculations**

			Reinforced Concrete			Steel			
			Basemat $f'c=4000\text{psi}$ 27.6MPa	Others $f'c=5000\text{psi}$ 34.5MPa	Top Slab $f'c=6000\text{psi}$ 41.4MPa	Carbon Steel Liner	Stainless Steel Liner	Structural Steel	
Young's Modulus (MPa)	Temperature	Temperature (°C)	<21	$2.49 \times 10^4$	$2.78 \times 10^4$	$3.04 \times 10^4$	$2.00 \times 10^5$		
	Loads	93	$1.81 \times 10^4$	$2.03 \times 10^4$	$2.22 \times 10^4$				
		204	$1.62 \times 10^4$	$1.81 \times 10^4$	$1.98 \times 10^4$				
	Other Loads			$2.49 \times 10^4$	$2.78 \times 10^4$	$3.04 \times 10^4$	$2.00 \times 10^5$ *	$2.00 \times 10^5$	
Poisson's Ratio			0.17			0.3			
Thermal Expansion (m/m°C)			$9.90 \times 10^{-6}$			$1.17 \times 10^{-5}$	$1.52 \times 10^{-5}$	$1.17 \times 10^{-5}$	
Weight Density (MN/m <sup>3</sup> )			0.0235			0.0770			

\* Except for the local thickened portions of the liner where the diaphragm floor, vent wall and RPV support brackets are attached. The full value of the Young's modulus is considered for these thickened liners.

SI to U.S. Customary units conversion (SI units are the controlling units and U.S. Customary units are for reference only):

$$1^\circ\text{C} = (\text{°F} - 32)/1.8$$

$$1 \text{ MPa} = 145.038 \text{ psi}$$

$$1 \text{ m/m}^\circ\text{C} = 0.556 \text{ ft/ft}^\circ\text{F}$$

$$1 \text{ MN/m}^3 = 6.366 \times 10^3 \text{ lbf/ft}^3$$

**Table 3G.1-13**  
**Results of NASTRAN Analysis, Dead Load**

Location	Element ID	Nx (MN/m)	Ny (MN/m)	Nxy (MN/m)	Mx (MNm/m)	My (MNm/m)	Mxy (MNm/m)	Qx (MN/m)	Qy (MN/m)
1 RPV Pedestal Bottom	5006	0.065	-5.384	0.162	-0.160	-0.912	0.016	-0.024	-0.281
	5013	-0.339	-6.071	0.256	-0.102	-0.561	-0.001	-0.013	-0.078
	5024	-0.695	-6.038	0.010	-0.060	-0.421	0.002	0.010	-0.021
2 RPV Pedestal Mid-Height	6006	0.034	-5.281	0.276	0.009	0.015	0.030	0.038	-0.039
	6013	-0.027	-5.366	0.399	-0.054	-0.059	0.008	-0.014	0.014
	6024	0.068	-4.009	-0.431	0.014	-0.110	0.012	0.024	0.075
3 RPV Pedestal Top	6606	0.045	-3.875	0.723	0.237	1.692	0.149	0.009	-0.762
	6613	0.020	-3.931	-0.043	0.173	1.595	-0.179	0.021	-0.733
	6624	0.111	-3.789	0.254	0.201	1.578	0.183	-0.028	-0.710
4 RCCV Wetwell Bottom	1806	-0.457	-4.795	0.150	-0.006	-0.136	0.007	0.000	0.017
	1813	-0.553	-4.710	0.173	-0.017	-0.060	0.002	0.001	0.058
	1824	-0.441	-5.244	-0.087	-0.017	-0.102	0.003	-0.004	0.037
5 RCCV Wetwell Mid-Height	2606	-0.141	-4.293	0.199	0.003	-0.028	0.001	0.002	-0.074
	2613	-0.196	-4.314	0.171	-0.026	-0.065	0.002	-0.003	-0.039
	2624	-0.225	-4.723	-0.043	-0.005	-0.023	0.001	0.000	-0.069
6 RCCV Wetwell Top	3406	-0.106	-3.634	0.341	0.031	0.244	0.013	0.013	-0.103
	3413	-0.014	-4.044	0.130	-0.016	-0.082	-0.071	0.023	0.004
	3424	-0.071	-4.073	-0.010	0.005	0.023	-0.008	0.028	0.003
7 RCCV Drywell Bottom	3606	0.026	-3.246	0.280	-0.010	0.121	0.006	0.020	0.137
	3613	0.127	-3.629	0.157	0.059	0.325	-0.067	-0.016	0.244
	3624	-0.040	-4.074	0.043	0.056	0.306	-0.005	0.024	0.136
8 RCCV Drywell Mid-Height	4006	0.492	-2.715	0.192	-0.188	-0.472	-0.030	0.015	0.241
	4013	0.508	-3.707	0.278	-0.040	-0.379	0.008	-0.009	0.151
	4976	0.027	-3.328	0.148	-0.001	-0.179	-0.004	-0.008	0.103
9 RCCV Drywell Top	4406	0.425	-2.172	-0.113	-0.356	-1.783	-0.034	-0.009	0.448
	4413	-0.354	-3.765	0.154	-0.196	-1.039	0.009	-0.007	0.230
	4424	0.057	-2.613	0.113	-0.046	-0.468	0.006	0.002	0.095
10 Basemat @ Center	80003	-0.599	-0.812	0.121	4.906	5.322	-0.041	0.282	-0.229
	80007	-0.624	-0.836	0.111	4.925	5.322	-0.039	-0.040	-0.366
	80012	-0.617	-0.881	0.111	4.917	5.316	-0.037	-0.349	-0.054
11 Basemat Inside RPV Pedestal	80206	-0.520	-0.688	0.188	1.278	1.871	1.202	1.395	-1.309
	80213	-0.621	-0.864	0.198	2.488	0.272	-0.150	-0.073	-1.961
	80224	-0.696	-1.185	0.106	0.346	2.665	-0.226	-1.804	-0.165
12 S/P Slab @ RPV	83306	0.143	0.603	-0.221	1.344	0.959	-0.041	0.934	-0.028
	83313	0.358	0.483	-0.106	1.366	0.963	0.038	0.943	0.030
	83324	0.302	0.633	0.039	1.339	0.942	-0.043	0.932	-0.030
13 S/P Slab @ Center	83406	0.169	0.502	-0.205	-0.866	0.328	-0.008	0.324	0.000
	83413	0.434	0.342	-0.001	-0.856	0.314	0.000	0.329	0.001
	83424	0.352	0.526	-0.003	-0.864	0.306	-0.002	0.325	-0.001
14 S/P Slab @ RCCV	83506	0.190	0.401	-0.199	-0.874	-0.026	-0.011	-0.139	0.003
	83513	0.475	0.294	0.040	-0.893	-0.042	-0.002	-0.130	0.003
	83524	0.384	0.489	-0.004	-0.891	-0.040	-0.002	-0.134	-0.001
15 Topslab @ Drywell Head Opening	98120	See Table 3G.5-3							
	98135								
	98104								
16 Topslab @ Center	98149								
	98170								
	98109								
17 Topslab @ RCCV	98174								
	98197								
	98103								

**Table 3G.1-13**  
**Results of NASTRAN Analysis, Dead Load**  
**(Continued)**

Location	Element ID	Nx (MN/m)	Ny (MN/m)	Nxy (MN/m)	Mx (MNm/m)	My (MNm/m)	Mxy (MNm/m)	Qx (MN/m)	Qy (MN/m)
18 Wall Below RCCV Bottom	6	0.098	-7.190	0.535	-0.213	-1.578	0.012	-0.040	-0.489
	13	0.236	-5.600	0.423	-0.508	-2.681	0.003	-0.006	-0.803
	24	0.192	-6.143	-0.210	-0.541	-2.864	0.005	0.000	-0.842
19 Wall Below RCCV Mid-Height	806	-0.043	-6.071	0.154	0.023	-0.035	-0.020	0.010	-0.114
	813	-0.215	-5.479	0.358	-0.027	-0.048	-0.010	-0.013	-0.188
	824	-0.156	-6.049	-0.196	-0.031	-0.007	-0.006	0.001	-0.205
20 Wall Below RCCV Top	1606	-0.601	-5.326	0.084	0.105	0.505	0.004	-0.004	-0.212
	1613	-0.707	-5.191	0.243	0.097	0.600	0.003	0.000	-0.254
	1624	-0.592	-5.731	-0.141	0.095	0.563	0.001	-0.006	-0.230
21 Exterior Wall @ EL-11.50 to -10.50m	20011	-0.674	-3.865	-0.514	0.058	0.416	0.012	0.055	0.178
	20023	-0.005	-1.414	-0.529	0.072	-0.327	-0.004	-0.138	-0.188
	30010	-0.161	-2.230	0.064	-0.332	-1.808	0.013	0.001	0.430
	30020	-0.043	-1.267	-0.257	0.183	-0.649	-0.058	0.155	0.221
	40001	-0.040	-1.298	0.230	0.184	-0.648	0.060	-0.152	0.211
	40011	-0.324	-2.652	-0.012	-0.376	-2.024	-0.009	-0.001	0.488
22 Exterior Wall @ EL4.65 to 6.60m	22011	0.218	-3.114	0.655	-0.012	0.059	0.009	-0.017	0.055
	22023	0.019	-1.546	-0.468	-0.160	-0.010	-0.019	0.101	0.012
	32010	-0.004	-1.822	0.063	0.001	0.039	0.001	0.000	-0.019
	32020	-0.046	-2.037	-0.066	-0.059	-0.002	-0.005	-0.054	-0.008
	42001	-0.058	-2.113	-0.061	-0.076	-0.004	0.002	0.039	-0.002
	42011	-0.312	-2.274	-0.113	-0.002	0.031	-0.003	0.002	-0.012
23 Exterior Wall @ EL22.50 to 24.60m	24211	-0.196	-1.751	0.072	-0.066	-0.439	0.004	-0.005	-0.026
	24224	-0.034	-1.039	0.295	0.030	-0.043	-0.043	-0.064	-0.035
	34210	-0.004	-0.761	0.089	0.001	-0.033	0.002	0.003	0.001
	34220	0.048	-0.921	-0.154	0.052	-0.026	-0.009	0.041	0.002
	44201	0.025	-1.084	-0.328	0.043	-0.013	0.015	-0.047	-0.002
24 Basemat @ Wall Below RCCV	90140	0.240	-0.800	-0.158	-1.389	-1.121	2.521	-1.759	2.017
	90182	-0.258	-0.327	-0.067	0.663	-1.041	-0.319	0.232	0.644
	90111	-0.386	-0.561	0.033	-0.920	0.832	-0.397	0.691	0.138
25 Slab EL4.65m @ RCCV	93140	-0.159	0.140	0.087	0.077	0.097	-0.067	0.120	-0.097
	93182	0.144	0.091	0.000	0.028	0.112	0.008	-0.008	-0.149
	93111	0.054	0.172	-0.030	0.131	0.028	0.005	-0.140	-0.004
26 Slab EL17.5m @ RCCV	96144	-0.093	0.147	0.184	0.047	0.063	-0.045	0.104	-0.081
	96186	0.284	-0.071	-0.021	-0.002	-0.003	-0.002	-0.003	-0.036
	96113	-0.065	0.538	-0.051	-0.175	0.016	0.000	0.197	0.027
27 Slab EL27.0m @ RCCV	98472								
	98514								
	98424								
28 Pool Girder @ Storage Pool	123054								
	123154								
29 Pool Girder @ Well	123062								
	123162								
30 Pool Girder @ Buffer Pool	123067								
	123167								
31 MS Tunnel Wall and Slab	150122	-0.026	0.046	0.280	0.022	0.045	0.016	-0.010	-0.043
	96611	-0.011	0.297	-0.014	0.062	-0.080	-0.052	-0.073	0.017
	98614	-0.022	-0.175	-0.020	0.009	-0.515	-0.062	-0.050	0.030

See Table 3G.5-3

S/P Slab: Suppression Pool Slab

SI to U.S. Customary units conversion (SI units are the controlling units and U.S. Customary units are for reference only):

$1 \text{ MN/m} = 6.852 \times 10^4 \text{ lbf/ft}$

$1 \text{ MNm/m} = 2.248 \times 10^5 \text{ lbf-ft/ft}$

Table 3G.1-14

## Results of NASTRAN Analysis, Drywell Unit Pressure (1 MPa)

Location	Element ID	Nx (MN/m)	Ny (MN/m)	Nxy (MN/m)	Mx (MNm/m)	My (MNm/m)	Mxy (MNm/m)	Qx (MN/m)	Qy (MN/m)
1 RPV Pedestal Bottom	5006	-3.691	-4.672	-0.082	1.293	7.769	0.037	-0.011	3.421
	5013	-3.770	-4.277	-0.247	1.264	7.674	-0.004	-0.002	3.458
	5024	-3.625	-3.457	0.045	1.335	7.194	-0.035	0.029	3.109
2 RPV Pedestal Mid-Height	6006	4.551	-4.404	-0.467	-0.166	-0.605	-0.012	0.044	-0.493
	6013	4.467	-4.273	-0.254	-0.166	-0.652	-0.012	0.020	-0.489
	6024	5.180	-2.748	-0.354	0.183	-0.345	-0.003	-0.054	-0.211
3 RPV Pedestal Top	6606	2.350	-4.275	0.036	-0.252	-1.748	-0.293	0.218	1.030
	6613	1.826	-4.806	-0.358	-0.255	-1.238	0.271	-0.171	0.803
	6624	2.250	-4.596	0.028	-0.261	-1.874	-0.239	0.162	1.078
4 RCCV Wetwell Bottom	1806	0.548	3.676	-0.563	0.281	1.664	0.002	-0.001	0.216
	1813	0.515	2.795	-0.039	0.275	1.709	-0.001	-0.002	0.288
	1824	0.628	4.316	0.023	0.279	1.488	-0.007	0.003	0.213
5 RCCV Wetwell Mid-Height	2606	1.528	3.661	-0.616	0.015	0.513	0.036	-0.001	0.191
	2613	1.262	2.467	-0.012	0.038	0.404	-0.005	-0.001	0.201
	2624	1.510	4.226	-0.032	0.144	0.326	-0.005	0.003	0.115
6 RCCV Wetwell Top	3406	4.379	3.739	-0.076	-1.035	-5.767	1.331	-1.003	1.977
	3413	3.268	2.059	-0.415	-0.713	-4.144	-1.211	0.767	1.514
	3424	2.984	4.114	0.796	-0.666	-4.226	1.473	-0.897	1.497
7 RCCV Drywell Bottom	3606	4.452	7.434	-0.030	0.159	1.050	1.441	-0.405	1.617
	3613	3.451	5.759	-0.371	0.362	2.279	-1.270	0.152	2.109
	3624	3.474	9.462	0.715	0.559	2.851	1.534	-0.152	1.903
8 RCCV Drywell Mid-Height	4006	1.106	7.714	0.011	0.168	1.110	0.190	0.265	-1.516
	4013	1.576	5.589	0.372	-0.188	0.078	0.072	-0.031	-0.846
	4976	2.955	8.502	-0.503	0.112	0.458	0.002	-0.004	-1.048
9 RCCV Drywell Top	4406	-0.543	7.824	0.931	1.550	10.450	-0.001	0.047	-2.610
	4413	0.388	5.173	0.469	1.175	8.382	0.132	0.071	-2.781
	4424	2.734	7.187	-0.454	1.209	7.164	0.053	0.007	-2.128
10 Basemat @ Center	80003	2.658	2.969	-0.031	-17.349	-16.643	0.022	-0.451	0.335
	80007	2.689	2.987	-0.021	-17.339	-16.635	0.026	0.064	0.548
	80012	2.676	3.011	-0.016	-17.355	-16.629	0.025	0.541	0.074
11 Basemat Inside RPV Pedestal	80206	2.759	2.810	0.000	-12.124	-12.134	-1.543	-1.227	0.879
	80213	2.813	3.035	-0.113	-13.891	-10.392	0.075	-0.011	1.558
	80224	2.812	2.786	-0.038	-10.823	-13.368	0.135	1.711	0.047
12 S/P Slab @ RPV	83306	-1.210	0.977	-0.125	-3.755	-2.157	-0.051	-1.320	0.019
	83313	-1.410	0.822	-0.015	-3.752	-2.180	0.027	-1.331	-0.001
	83324	-1.148	0.999	-0.001	-3.808	-2.215	0.002	-1.357	-0.004
13 S/P Slab @ Center	83406	-0.659	0.353	-0.049	0.528	-1.319	-0.039	-0.919	-0.001
	83413	-0.707	0.337	-0.049	0.526	-1.337	0.011	-0.914	-0.002
	83424	-0.653	0.347	0.034	0.514	-1.313	0.006	-0.933	0.000
14 S/P Slab @ RCCV	83506	-0.458	0.124	-0.004	3.051	-0.101	-0.011	-0.699	-0.013
	83513	-0.452	0.198	-0.053	3.034	-0.117	0.004	-0.699	0.000
	83524	-0.522	0.088	0.034	3.076	-0.066	0.003	-0.714	0.000
15 Topslab @ Drywell Head Opening	98120								
	98135								
	98104								
16 Topslab @ Center	98149								
	98170								
	98109								
17 Topslab @ RCCV	98174								
	98197								
	98103								

See Table 3G.5-4

**Table 3G.1-14**  
**Results of NASTRAN Analysis, Drywell Unit Pressure (1 MPa)**  
**(Continued)**

Location	Element ID	Nx (MN/m)	Ny (MN/m)	Nxy (MN/m)	Mx (MNm/m)	My (MNm/m)	Mxy (MNm/m)	Qx (MN/m)	Qy (MN/m)
18 Wall Below RCCV Bottom	6	-0.810	3.022	-0.522	0.541	3.152	-0.010	0.024	1.051
	13	-0.629	2.747	-0.123	0.574	3.274	-0.001	-0.001	1.019
	24	-0.982	3.181	0.076	0.606	3.445	-0.005	0.004	1.075
19 Wall Below RCCV Mid-Height	806	0.124	3.121	-0.449	-0.007	0.032	0.012	-0.010	0.100
	813	0.192	2.523	-0.104	-0.004	0.033	0.006	0.024	0.196
	824	0.054	3.361	0.101	0.024	-0.025	0.004	-0.001	0.181
20 Wall Below RCCV Top	1606	0.822	3.044	-0.486	-0.313	-1.810	0.001	0.000	0.509
	1613	0.798	2.208	-0.073	-0.319	-1.796	-0.004	-0.001	0.541
	1624	0.875	3.604	0.068	-0.317	-1.988	-0.003	0.003	0.589
21 Exterior Wall @ EL-11.50 to -10.50m	20011	0.080	0.612	0.041	0.209	0.755	0.015	-0.015	0.226
	20023	0.012	-0.081	-0.105	-0.056	0.036	-0.002	0.001	0.020
	30010	0.294	-0.111	-0.038	0.287	1.392	-0.013	-0.002	-0.295
	30020	0.099	-0.301	-0.045	-0.096	0.024	0.029	0.034	0.001
	40001	0.051	-0.249	0.183	-0.088	0.099	-0.016	-0.008	-0.016
22 Exterior Wall @ EL4.65 to 6.60m	40011	-0.156	0.064	-0.027	0.317	1.533	0.012	0.000	-0.331
	22011	0.056	0.679	-0.102	0.009	0.005	0.005	0.004	-0.136
	22023	-0.005	-0.244	-0.102	-0.001	0.025	-0.005	0.015	-0.006
	32010	0.212	0.106	0.004	0.011	0.091	0.002	0.000	0.044
	32020	0.015	-0.458	0.370	0.016	0.035	-0.007	-0.003	0.025
23 Exterior Wall @ EL22.50 to 24.60m	42001	-0.013	-0.383	0.407	0.016	0.029	-0.009	-0.001	0.000
	42011	0.032	0.867	-0.057	0.019	0.011	0.008	-0.004	0.081
	24211	1.007	0.488	-0.092	0.171	0.963	0.030	0.029	-0.602
	24224	0.033	-1.268	-0.343	0.005	0.168	0.061	0.106	0.114
	34210	1.013	0.105	0.023	-0.041	0.132	0.017	-0.008	0.073
24 Basemat @ Wall Below RCCV	34220	0.092	-1.195	0.477	0.033	0.112	0.006	0.031	-0.003
	44201	0.032	-0.901	0.667	0.068	0.082	-0.024	-0.016	-0.013
	90140	-0.181	0.400	0.822	2.960	2.403	-3.390	0.332	-0.650
25 Slab EL4.65m @ RCCV	90182	1.649	0.073	-0.087	-0.866	4.383	0.450	-0.077	-0.584
	90111	0.119	0.767	-0.104	4.456	-0.712	0.507	-0.645	-0.067
	93140	-0.061	0.042	0.046	0.082	0.056	-0.060	0.013	-0.016
26 Slab EL17.5m @ RCCV	93182	0.103	-0.078	0.016	-0.007	0.075	0.005	0.000	0.015
	93111	-0.079	0.009	0.010	0.131	0.006	0.003	-0.034	-0.002
	96144	0.383	0.384	1.127	0.207	0.284	-0.200	0.044	-0.091
27 Slab EL27.0m @ RCCV	96186	1.099	-0.517	0.124	0.029	0.359	-0.058	0.015	-0.145
	96113	-0.716	1.172	0.322	2.194	0.203	-0.348	-0.906	-0.093
	98472								
28 Pool Girder @ Storage Pool	98514								
	98424								
	123054								
29 Pool Girder @ Well	123154								
	123062								
30 Pool Girder @ Buffer Pool	123162								
	123067								
31 MS Tunnel Wall and Slab	123167								
	150122	0.130	-0.696	0.208	-0.004	0.081	-0.012	0.009	-0.069
	96611	-0.036	0.673	-0.029	-0.062	-0.110	-0.020	0.021	0.008
	98614	0.010	-0.274	0.006	-0.483	-1.082	-0.164	0.146	0.052

See Table 3G.5-4

*S/P Slab: Suppression Pool Slab*

*SI to U.S. Customary units conversion (SI units are the controlling units and U.S. Customary units are for reference only):*

$1 \text{ MN/m} = 6.852 \times 10^4 \text{ lbf/ft}$

$1 \text{ MNm/m} = 2.248 \times 10^5 \text{ lbf-ft/ft}$

Table 3G.1-15

Results of NASTRAN Analysis, Wetwell Unit Pressure (1 MPa)

Location	Element ID	Nx (MN/m)	Ny (MN/m)	Nxy (MN/m)	Mx (MNm/m)	My (MNm/m)	Mxy (MNm/m)	Qx (MN/m)	Qy (MN/m)
1 RPV Pedestal Bottom	5006	-0.608	-1.082	0.028	0.141	0.842	0.002	0.002	0.391
	5013	-0.617	-0.943	0.105	0.139	0.834	0.000	-0.001	0.398
	5024	-0.646	-0.792	0.023	0.150	0.865	-0.006	0.003	0.413
2 RPV Pedestal Mid-Height	6006	-0.383	-1.217	0.050	-0.018	-0.160	0.005	0.005	-0.061
	6013	-0.438	-0.971	0.107	-0.024	-0.151	0.003	-0.013	-0.068
	6024	-0.505	-0.482	-0.010	-0.063	-0.149	-0.004	0.006	-0.038
3 RPV Pedestal Top	6606	0.238	-1.879	0.127	0.728	4.751	0.094	0.206	-1.285
	6613	0.381	-1.609	0.122	0.681	4.526	-0.104	-0.184	-1.198
	6624	0.312	-1.185	-0.018	0.734	4.721	0.086	0.176	-1.277
4 RCCV Wetwell Bottom	1806	2.194	4.384	0.004	0.857	5.150	0.000	0.002	1.949
	1813	2.120	4.040	-0.025	0.850	5.150	-0.006	-0.003	1.978
	1824	2.362	3.999	0.029	0.824	5.092	0.013	0.000	1.973
5 RCCV Wetwell Mid-Height	2606	6.309	4.449	-0.072	-0.457	-2.275	-0.020	0.012	-0.091
	2613	5.859	3.894	-0.017	-0.474	-2.067	-0.002	-0.011	-0.061
	2624	6.107	3.815	-0.012	-0.445	-2.084	-0.006	0.005	-0.186
6 RCCV Wetwell Top	3406	2.774	4.473	-0.470	0.796	4.661	-1.229	0.929	-1.771
	3413	2.772	3.974	0.483	0.473	3.728	1.171	-0.714	-1.508
	3424	2.834	4.000	-0.754	0.795	4.958	-1.376	0.827	-1.853
7 RCCV Drywell Bottom	3606	2.182	0.922	-0.605	-0.216	-1.304	-1.244	0.372	-0.657
	3613	2.237	0.430	0.665	-0.555	-2.305	1.256	-0.117	-0.877
	3624	2.320	-0.311	-0.867	-0.496	-2.553	-1.437	0.134	-0.801
8 RCCV Drywell Mid-Height	4006	2.016	0.427	-0.178	0.115	-0.582	-0.035	-0.224	0.019
	4013	1.579	0.025	-0.032	-0.070	-0.172	-0.062	0.029	-0.367
	4976	1.561	-0.253	0.000	-0.037	-0.041	0.006	-0.008	-0.368
9 RCCV Drywell Top	4406	0.928	-0.133	-0.105	0.412	0.242	0.108	0.004	-0.508
	4413	0.229	-0.215	-0.110	0.147	0.684	-0.026	-0.035	-0.137
	4424	0.485	-0.194	0.017	0.136	0.794	-0.005	-0.011	-0.210
10 Basemat @ Center	80003	0.408	0.436	-0.001	-2.029	-1.955	0.012	0.032	-0.004
	80007	0.411	0.432	-0.003	-2.005	-1.950	0.016	0.025	-0.008
	80012	0.409	0.426	-0.002	-1.993	-1.949	0.013	0.015	0.000
11 Basemat Inside RPV Pedestal	80206	0.435	0.436	0.020	-2.210	-2.062	0.075	0.082	-0.041
	80213	0.431	0.443	-0.001	-2.025	-2.105	0.102	0.079	-0.056
	80224	0.429	0.367	-0.011	-1.958	-2.001	0.003	0.007	-0.012
12 S/P Slab @ RPV	83306	1.804	1.743	-0.093	-0.725	1.218	-0.004	4.169	-0.060
	83313	1.989	1.716	0.091	-0.648	1.243	-0.017	4.194	0.064
	83324	1.727	1.771	-0.024	-0.666	1.259	-0.001	4.192	-0.057
13 S/P Slab @ Center	83406	1.883	1.764	-0.040	-6.216	-1.484	-0.011	-0.326	0.000
	83413	2.058	1.708	0.041	-6.190	-1.474	-0.013	-0.318	0.001
	83424	1.865	1.847	-0.004	-6.201	-1.466	0.002	-0.316	0.001
14 S/P Slab @ RCCV	83506	1.884	1.742	-0.017	2.774	-0.378	-0.008	-3.774	-0.003
	83513	2.059	1.735	0.037	2.786	-0.377	-0.002	-3.771	-0.002
	83524	1.940	1.900	-0.020	2.768	-0.371	-0.001	-3.769	0.003
15 Topslab @ Drywell Head Opening	98120								
	98135								
	98104								
16 Topslab @ Center	98149								
	98170								
	98109								
17 Topslab @ RCCV	98174								
	98197								
	98103								

See Table 3G.5-5

**Table 3G.1-15**  
**Results of NASTRAN Analysis, Wetwell Unit Pressure (1 MPa)**  
**(Continued)**

Location	Element ID	Nx (MN/m)	Ny (MN/m)	Nxy (MN/m)	Mx (MNm/m)	My (MNm/m)	Mxy (MNm/m)	Qx (MN/m)	Qy (MN/m)
18 Wall Below RCCV Bottom	6	-0.242	0.189	-0.086	0.105	0.634	-0.004	0.007	0.193
	13	-0.221	-0.024	-0.050	0.131	0.728	0.000	0.000	0.218
	24	-0.279	-0.069	0.036	0.135	0.761	-0.001	0.001	0.230
19 Wall Below RCCV Mid-Height	806	0.151	0.148	0.020	0.041	0.234	0.012	0.001	-0.019
	813	0.194	-0.064	-0.019	0.066	0.253	0.004	0.004	0.015
	824	0.168	-0.093	0.037	0.047	0.251	0.000	-0.001	0.024
20 Wall Below RCCV Top	1606	1.582	0.093	0.009	-0.454	-2.619	0.000	0.002	0.845
	1613	1.552	-0.184	-0.020	-0.468	-2.683	-0.005	-0.002	0.910
	1624	1.745	-0.225	0.024	-0.492	-2.729	0.008	-0.001	0.940
21 Exterior Wall @ EL-11.50 to -10.50m	20011	0.133	0.521	0.020	0.083	0.315	0.007	-0.020	0.103
	20023	0.002	-0.002	-0.017	-0.025	0.039	0.000	0.014	0.019
	30010	0.183	0.305	0.001	0.100	0.533	-0.003	-0.002	-0.112
	30020	0.026	-0.145	-0.023	-0.045	0.042	0.013	0.003	-0.008
	40001	0.016	-0.132	0.058	-0.045	0.059	-0.009	0.002	-0.013
	40011	0.124	0.354	0.022	0.108	0.582	0.003	0.002	-0.125
22 Exterior Wall @ EL4.65 to 6.60m	22011	0.988	0.289	-0.103	-0.002	0.134	0.004	-0.015	0.308
	22023	0.115	0.345	0.199	0.296	0.060	-0.058	-0.101	-0.013
	32010	1.121	0.165	-0.061	-0.014	0.105	0.016	-0.001	-0.304
	32020	0.106	0.608	0.254	0.219	0.042	-0.106	0.154	0.013
	42001	0.146	0.653	-0.054	0.288	0.041	0.041	-0.106	0.021
	42011	1.033	0.244	0.147	-0.054	0.070	-0.025	0.003	-0.295
23 Exterior Wall @ EL22.50 to 24.60m	24211	0.420	0.462	0.004	0.033	0.220	-0.002	-0.005	-0.016
	24224	0.020	0.304	-0.156	-0.040	-0.051	0.014	0.000	-0.065
	34210	0.476	0.175	0.002	0.014	0.165	-0.019	0.002	0.032
	34220	-0.020	0.130	0.004	-0.014	0.029	0.017	-0.029	-0.015
	44201	-0.014	0.151	0.117	-0.008	0.021	-0.012	0.030	-0.009
24 Basemat @ Wall Below RCCV	90140	0.066	0.126	0.143	0.061	0.036	-0.432	-0.083	0.008
	90182	0.335	0.102	0.010	-0.304	0.000	0.061	-0.005	0.272
	90111	0.101	0.245	-0.016	-0.086	-0.321	0.074	0.319	0.006
25 Slab EL4.65m @ RCCV	93140	0.301	0.395	0.345	0.058	0.044	-0.052	0.002	-0.003
	93182	0.688	0.229	-0.053	-0.007	0.087	0.005	0.002	0.067
	93111	0.237	0.673	-0.131	0.061	-0.014	-0.001	0.060	-0.001
26 Slab EL17.5m @ RCCV	96144	-0.062	0.902	0.406	0.038	-0.087	0.044	0.008	0.024
	96186	0.854	-0.302	-0.427	0.019	-0.019	0.075	-0.023	-0.107
	96113	-0.512	1.384	-0.705	-0.863	-0.011	0.377	0.042	0.027
27 Slab EL27.0m @ RCCV	98472								
	98514								
	98424								
28 Pool Girder @ Storage Pool	123054								
	123154								
29 Pool Girder @ Well	123062								
	123162								
30 Pool Girder @ Buffer Pool	123067								
	123167								
31 MS Tunnel Wall and Slab	150122	0.012	-0.082	-0.008	-0.007	0.018	0.006	0.001	-0.004
	96611	-0.069	0.450	-0.054	0.004	-0.027	0.005	0.001	0.000
	98614	0.009	-0.135	0.006	-0.049	-0.086	-0.019	0.013	0.005

See Table 3G.5-5

*S/P Slab: Suppression Pool Slab*

*SI to U.S. Customary units conversion (SI units are the controlling units and U.S. Customary units are for reference only):*

$1 \text{ MN/m} = 6.852 \times 10^4 \text{ lbf/ft}$

$1 \text{ MNm/m} = 2.248 \times 10^5 \text{ lbf-ft/ft}$

Table 3G.1-16

Results of NASTRAN Analysis, Thermal Load (Normal Operation: Winter)

Location	Element ID	Nx (MN/m)	Ny (MN/m)	Nxy (MN/m)	Mx (MNm/m)	My (MNm/m)	Mxy (MNm/m)	Qx (MN/m)	Qy (MN/m)
1 RPV Pedestal Bottom	5006	-3.414	-0.437	-0.228	-5.952	-6.232	-0.029	0.060	0.693
	5013	-3.146	-0.241	-0.176	-6.047	-6.552	-0.004	0.031	0.609
	5024	-3.281	-0.093	-0.019	-6.099	-6.210	-0.018	-0.023	0.615
2 RPV Pedestal Mid-Height	6006	-1.875	-0.191	0.024	-5.727	-5.302	0.158	0.038	-0.715
	6013	-1.957	-0.333	-0.227	-5.832	-5.203	-0.029	-0.014	-0.829
	6024	-2.018	-0.147	-0.008	-6.491	-3.983	-0.231	0.008	-0.730
3 RPV Pedestal Top	6606	-0.858	-0.117	0.191	-5.574	-3.404	0.002	-0.384	-1.766
	6613	-0.634	-0.136	-0.213	-5.548	-3.423	0.039	0.446	-1.793
	6624	-0.505	-0.240	0.051	-5.515	-3.228	0.021	-0.592	-1.763
4 RCCV Wetwell Bottom	1806	-2.364	-1.092	-0.393	-3.686	-5.547	0.063	0.068	-0.442
	1813	-2.821	-3.328	-0.369	-3.574	-5.568	-0.014	-0.006	-0.440
	1824	-2.275	-3.899	-0.016	-3.677	-5.571	0.012	-0.055	-0.438
5 RCCV Wetwell Mid-Height	2606	-2.866	-1.303	-0.392	-3.019	-2.343	-0.006	0.052	-0.092
	2613	-4.048	-4.123	-0.086	-2.641	-1.955	0.004	-0.051	0.067
	2624	-3.423	-4.642	-0.097	-2.943	-2.007	-0.020	0.049	0.035
6 RCCV Wetwell Top	3406	0.492	-1.701	0.000	-3.082	-3.562	-0.094	0.191	0.555
	3413	-1.540	-5.098	0.249	-2.834	-3.203	0.001	0.007	0.537
	3424	0.135	-5.952	0.243	-2.665	-1.585	-0.007	0.000	0.021
7 RCCV Drywell Bottom	3606	-2.410	-1.874	-0.297	-4.072	-4.078	0.067	0.185	0.021
	3613	-1.820	-5.897	0.873	-2.990	-2.673	-0.069	-0.021	0.188
	3624	-13.505	-7.187	0.027	0.195	1.095	0.041	0.025	1.816
8 RCCV Drywell Mid-Height	4006	0.447	-1.590	0.301	-4.004	-3.956	0.072	0.027	-0.043
	4013	0.903	-6.938	0.768	-3.142	-2.965	0.023	-0.090	0.112
	4976	-8.133	-6.545	0.419	-0.449	-1.750	0.005	0.009	-0.181
9 RCCV Drywell Top	4406	4.600	-0.749	0.402	-4.043	-4.593	0.240	0.298	0.471
	4413	0.766	-7.522	-0.121	-3.419	-4.182	0.246	-0.067	0.633
	4424	-8.592	-5.731	0.628	0.047	0.691	-0.018	-0.019	-1.557
10 Basemat @ Center	80003	-4.765	-5.524	0.028	-7.912	-7.859	-0.046	0.022	-0.007
	80007	-4.791	-5.484	0.065	-7.884	-7.854	-0.043	0.019	-0.008
	80012	-4.795	-5.414	0.049	-7.873	-7.859	-0.039	0.014	0.000
11 Basemat Inside RPV Pedestal	80206	-4.774	-5.871	0.133	-8.328	-8.170	-0.037	0.012	-0.033
	80213	-4.985	-5.528	0.163	-8.093	-8.299	-0.201	-0.065	-0.074
	80224	-4.885	-5.287	0.089	-8.086	-7.944	-0.042	-0.046	0.008
12 S/P Slab @ RPV	83306	-5.525	-1.106	-0.056	-2.905	-2.636	0.001	0.174	-0.008
	83313	-5.868	-0.744	0.011	-2.878	-2.650	-0.020	0.210	0.008
	83324	-5.754	-0.559	0.371	-2.799	-2.576	-0.007	0.259	0.008
13 S/P Slab @ Center	83406	-4.135	-2.452	-0.298	-3.149	-2.794	-0.008	0.095	0.006
	83413	-4.776	-1.972	0.275	-3.253	-2.844	-0.009	0.146	-0.001
	83424	-4.435	-1.799	0.040	-3.257	-2.800	-0.001	0.166	-0.001
14 S/P Slab @ RCCV	83506	-3.428	-2.905	-0.271	-3.337	-2.977	-0.028	0.042	0.008
	83513	-4.174	-2.746	0.323	-3.676	-3.030	-0.006	0.144	0.002
	83524	-3.662	-2.334	-0.010	-3.675	-3.022	0.013	0.132	-0.005
15 Topslab @ Drywell Head Opening	98120	-8.250	-6.148	-4.390	1.179	1.118	1.034	0.015	0.125
	98135	-12.847	-3.720	2.344	2.076	0.076	-0.350	0.159	-0.065
	98104	-3.426	-7.468	2.585	0.228	2.116	-0.471	0.061	-0.121
16 Topslab @ Center	98149	-8.128	-5.389	-1.915	1.754	1.864	0.380	0.073	0.276
	98170	-8.549	-5.044	-0.673	1.759	2.872	-0.007	0.032	0.317
	98109	-7.315	-4.905	1.127	1.235	1.959	0.002	0.227	-0.049
17 Topslab @ RCCV	98174	-6.914	-5.095	-0.760	2.420	3.569	0.007	-0.253	0.688
	98197	-10.272	-4.984	-0.945	1.536	2.498	0.194	0.164	-0.574
	98103	-8.143	-5.630	-0.071	3.116	2.695	0.101	0.446	0.082



Table 3G.1-16

Results of NASTRAN Analysis, Thermal Load (Normal Operation: Winter)

(Continued)

Location	Element ID	Nx (MN/m)	Ny (MN/m)	Nxy (MN/m)	Mx (MNm/m)	My (MNm/m)	Mxy (MNm/m)	Qx (MN/m)	Qy (MN/m)
18 Wall Below RCCV Bottom	6	1.253	-0.205	-0.568	0.076	0.906	-0.033	0.012	0.034
	13	0.384	-2.513	-0.655	0.359	2.031	-0.003	0.018	0.443
	24	0.608	-2.607	0.109	0.369	2.061	-0.004	-0.001	0.459
19 Wall Below RCCV Mid-Height	806	1.106	-0.949	0.087	0.125	0.770	0.068	-0.045	0.040
	813	0.616	-2.464	-0.504	0.086	0.776	-0.022	0.007	0.463
	824	0.476	-2.699	0.077	0.100	0.784	0.014	0.008	0.416
20 Wall Below RCCV Top	1606	6.930	-1.551	0.139	-0.385	-1.749	0.078	0.068	1.318
	1613	6.711	-2.791	-0.408	-0.489	-2.841	-0.003	-0.010	1.707
	1624	7.196	-3.509	-0.106	-0.548	-2.794	-0.004	-0.051	1.745
21 Exterior Wall @ EL-11.50 to -10.50m	20011	2.857	2.770	0.707	0.218	0.937	0.029	-0.143	0.275
	20023	-1.456	-1.248	1.649	1.953	3.881	0.188	0.289	0.632
	30010	0.135	2.273	-0.121	1.014	3.199	-0.017	-0.023	-0.559
	30020	-0.118	-1.019	-0.219	0.131	1.084	0.109	-0.030	-0.275
	40001	-0.158	-0.676	-0.073	0.169	1.184	-0.072	0.112	-0.307
	40011	0.784	2.397	0.042	1.004	3.271	0.007	0.011	-0.589
22 Exterior Wall @ EL4.65 to 6.60m	22011	1.989	2.366	-0.092	-0.078	-0.066	0.029	0.015	0.113
	22023	1.813	-4.077	-2.023	-0.288	0.359	-0.041	0.709	0.422
	32010	12.350	5.928	0.012	-2.697	-2.528	-0.002	-0.002	-0.174
	32020	0.311	4.027	2.287	-0.573	-1.830	-0.392	0.720	0.111
	42001	2.250	2.855	2.390	-0.736	-1.651	-0.048	-0.662	-0.269
	42011	10.751	3.992	0.063	-2.795	-2.458	0.078	0.067	-0.089
23 Exterior Wall @ EL22.50 to 24.60m	24211	2.843	1.959	-0.374	-0.012	0.038	0.010	-0.116	1.643
	24224	0.119	3.714	-3.310	0.641	-0.241	-0.550	-0.622	-0.226
	34210	13.386	4.447	-0.429	-2.795	-2.685	0.027	-0.009	-0.153
	34220	1.581	3.765	2.292	0.666	-1.618	-0.429	1.495	0.117
	44201	0.865	4.461	-0.102	0.302	-1.803	0.423	-1.817	0.106
24 Basemat @ Wall Below RCCV	90140	1.036	1.410	1.316	1.084	0.020	-1.021	-0.512	-0.135
	90182	1.427	0.428	0.598	-0.072	-3.082	0.173	-0.153	2.372
	90111	0.529	2.358	-0.001	-3.379	-0.412	0.034	2.474	0.116
25 Slab EL4.65m @ RCCV	93140	-0.743	1.592	2.634	-0.402	-0.313	0.220	-0.105	0.085
	93182	2.346	-2.693	-0.779	-0.292	-1.483	-0.064	0.061	1.096
	93111	-2.387	2.996	-0.082	-1.455	-0.268	-0.037	0.959	0.002
26 Slab EL17.5m @ RCCV	96144	0.039	2.670	2.994	-0.152	-0.132	0.104	-0.028	0.043
	96186	2.697	-1.893	-1.089	-0.101	-0.480	-0.033	0.018	0.387
	96113	-4.345	-3.845	-0.732	-3.635	-2.664	-0.140	0.735	-0.030
27 Slab EL27.0m @ RCCV	98472	-0.491	-0.852	4.524	-0.425	-0.142	-0.156	0.325	-0.431
	98514	-0.578	-2.449	-1.119	-0.530	-0.406	-0.021	0.038	-0.376
	98424	-8.688	-9.621	-1.242	0.386	-0.509	0.134	-5.159	-0.068
28 Pool Girder @ Storage Pool	123054	0.578	-3.049	1.386	2.219	2.152	0.031	-0.307	0.546
	123154	0.882	0.664	-0.264	1.850	1.112	-0.331	-0.107	0.233
29 Pool Girder @ Well	123062	-2.848	-0.161	-0.520	0.096	0.138	0.035	-0.092	0.076
	123162	-2.548	-0.130	-0.518	0.072	-0.199	0.056	-0.181	0.097
30 Pool Girder @ Buffer Pool	123067	-3.044	-4.728	-1.664	0.540	0.402	-0.076	-0.115	0.516
	123167	-2.836	-2.339	-2.121	0.175	-0.523	-0.229	0.021	0.153
31 MS Tunnel Wall and Slab	150122	0.267	-0.536	1.825	1.079	3.149	-0.033	-0.584	0.414
	96611	-0.243	2.761	-0.171	-1.125	-6.749	-0.368	0.367	0.185
	98614	-0.176	2.269	-0.136	-0.720	-10.191	0.037	0.428	0.285

S/P Slab: Suppression Pool Slab

SI to U.S. Customary units conversion (SI units are the controlling units and U.S. Customary units are for reference only):

$$1 \text{ MN/m} = 6.852 \times 10^4 \text{ lbf/ft}$$

$$1 \text{ MNm/m} = 2.248 \times 10^5 \text{ lbf-ft/ft}$$

Table 3G.1-17

Results of NASTRAN Analysis, Thermal Load (LOCA After 6 minutes: Winter)

Location	Element ID	Nx (MN/m)	Ny (MN/m)	Nxy (MN/m)	Mx (MNm/m)	My (MNm/m)	Mxy (MNm/m)	Qx (MN/m)	Qy (MN/m)
1 RPV Pedestal Bottom	5006	-3.476	1.649	-0.329	-6.696	-6.462	-0.046	0.105	1.012
	5013	-3.121	1.796	-0.097	-6.854	-6.851	-0.006	0.027	0.925
	5024	-3.419	1.892	-0.003	-6.894	-6.129	-0.026	-0.036	1.045
2 RPV Pedestal Mid-Height	6006	0.080	1.775	0.154	-6.175	-4.043	0.264	0.065	-1.515
	6013	-0.061	1.444	-0.177	-6.419	-3.904	-0.057	-0.026	-1.669
	6024	-0.245	2.050	0.059	-7.408	-2.297	-0.304	-0.003	-1.547
3 RPV Pedestal Top	6606	20.997	2.192	0.564	-6.643	-5.510	-0.035	-1.941	0.870
	6613	21.088	1.964	-0.425	-6.702	-5.546	0.139	2.063	0.862
	6624	21.900	2.601	0.228	-6.671	-5.665	0.005	-2.338	1.055
4 RCCV Wetwell Bottom	1806	2.533	0.468	-0.194	-4.438	-8.138	0.077	0.083	-1.750
	1813	1.866	-2.167	-0.420	-4.274	-7.773	-0.025	-0.007	-1.523
	1824	2.926	-2.481	0.046	-4.432	-8.134	0.020	-0.085	-1.667
5 RCCV Wetwell Mid-Height	2606	1.379	0.586	-0.171	-3.308	-1.033	0.018	0.039	0.074
	2613	0.111	-2.544	-0.109	-3.090	-1.052	0.009	-0.075	0.370
	2624	0.965	-2.909	-0.087	-3.293	-0.935	-0.026	0.067	0.189
6 RCCV Wetwell Top	3406	11.723	1.461	0.327	-4.151	-8.468	-0.227	0.461	3.349
	3413	8.032	-3.439	0.044	-4.382	-9.151	-0.402	0.538	3.335
	3424	10.292	-4.166	0.471	-3.681	-5.045	-0.039	-0.006	2.165
7 RCCV Drywell Bottom	3606	8.504	1.377	0.674	-5.342	-9.036	0.607	0.534	-1.980
	3613	4.607	-4.161	1.005	-4.955	-6.227	-0.363	0.317	-0.820
	3624	-4.291	-6.043	0.252	-0.934	-2.498	0.068	0.000	0.351
8 RCCV Drywell Mid-Height	4006	5.952	2.178	0.212	-5.110	-5.057	0.011	-0.126	-0.683
	4013	4.287	-5.850	1.041	-4.672	-4.289	0.014	-0.132	-0.308
	4976	-2.660	-5.335	0.580	-0.954	-1.780	0.003	0.013	-0.584
9 RCCV Drywell Top	4406	6.433	1.711	-0.232	-4.475	-3.816	0.299	0.087	-0.150
	4413	0.711	-6.632	-0.292	-4.753	-4.467	0.253	-0.243	0.643
	4424	-5.846	-4.171	0.767	-0.363	1.129	-0.024	-0.022	-1.462
10 Basemat @ Center	80003	-4.270	-5.140	0.021	-8.130	-8.102	-0.039	0.029	-0.008
	80007	-4.296	-5.104	0.056	-8.096	-8.099	-0.037	0.028	-0.009
	80012	-4.302	-5.040	0.042	-8.079	-8.109	-0.032	0.024	-0.001
11 Basemat Inside RPV Pedestal	80206	-4.260	-5.523	0.137	-8.575	-8.460	0.003	0.005	-0.035
	80213	-4.445	-5.127	0.161	-8.289	-8.565	-0.151	-0.018	-0.103
	80224	-4.372	-4.948	0.081	-8.177	-8.193	-0.045	-0.038	0.010
12 S/P Slab @ RPV	83306	-10.607	10.981	0.454	-4.700	-2.770	0.032	-0.288	0.000
	83313	-10.822	11.242	-0.850	-4.737	-2.848	-0.039	-0.302	-0.028
	83324	-10.702	11.862	1.279	-4.487	-2.654	0.006	-0.156	0.046
13 S/P Slab @ Center	83406	-6.490	4.881	-0.530	-3.815	-3.181	-0.001	-0.306	0.016
	83413	-6.986	5.307	0.315	-3.900	-3.257	-0.015	-0.278	-0.011
	83424	-6.630	5.823	0.078	-3.895	-3.148	-0.003	-0.210	0.009
14 S/P Slab @ RCCV	83506	-3.948	2.320	-0.446	-2.906	-3.131	-0.038	-0.275	0.016
	83513	-4.567	2.419	0.440	-3.190	-3.174	-0.008	-0.192	-0.001
	83524	-4.038	3.201	-0.017	-3.278	-3.153	0.013	-0.168	-0.005
15 Topslab @ Drywell Head Opening	98120	-7.068	-4.258	-0.770	0.956	0.732	2.765	-0.161	-0.002
	98135	-8.729	-5.283	0.235	3.147	-2.057	-1.132	0.380	-0.267
	98104	-4.999	-1.752	0.585	-1.461	3.712	-1.500	0.185	-0.214
16 Topslab @ Center	98149	-6.075	-2.540	-1.137	2.229	2.310	0.496	0.037	0.048
	98170	-5.510	-3.566	-1.042	2.141	2.864	-0.042	0.030	0.389
	98109	-6.256	-0.887	0.773	1.219	2.564	-0.119	0.329	-0.005
17 Topslab @ RCCV	98174	-4.871	-2.689	-0.476	2.352	3.211	0.255	-0.023	0.434
	98197	-7.584	-2.926	-1.360	1.917	3.110	0.130	0.154	-0.447
	98103	-6.577	-2.458	-0.070	3.431	3.308	0.118	0.450	0.084

Table 3G.1-17

Results of NASTRAN Analysis, Thermal Load (LOCA After 6 minutes: Winter)

(Continued)

Location	Element ID	Nx (MN/m)	Ny (MN/m)	Nxy (MN/m)	Mx (MNm/m)	My (MNm/m)	Mxy (MNm/m)	Qx (MN/m)	Qy (MN/m)
18 Wall Below RCCV Bottom	6	1.177	-0.473	-0.669	0.101	1.063	-0.040	0.024	0.044
	13	0.307	-3.027	-0.689	0.408	2.284	-0.002	0.019	0.475
	24	0.412	-3.041	0.146	0.425	2.350	-0.005	-0.002	0.516
19 Wall Below RCCV Mid-Height	806	1.601	-1.332	0.182	0.235	1.292	0.083	-0.053	-0.063
	813	1.036	-2.990	-0.508	0.175	1.290	-0.027	0.006	0.450
	824	0.890	-3.046	0.126	0.176	1.306	0.019	0.010	0.396
20 Wall Below RCCV Top	1606	11.606	-2.042	0.301	-0.668	-3.250	0.099	0.085	2.306
	1613	11.229	-3.474	-0.425	-0.785	-4.386	-0.008	-0.014	2.714
	1624	12.187	-3.970	-0.124	-0.867	-4.480	-0.001	-0.082	2.817
21 Exterior Wall @ EL-11.50 to -10.50m	20011	3.023	3.384	0.790	0.274	1.136	0.041	-0.173	0.330
	20023	-1.459	-1.215	1.590	1.936	3.930	0.184	0.310	0.647
	30010	0.421	2.641	-0.135	1.081	3.585	-0.018	-0.024	-0.601
	30020	-0.090	-1.196	-0.238	0.081	1.104	0.123	-0.022	-0.270
	40001	-0.154	-0.831	0.014	0.123	1.237	-0.081	0.114	-0.310
	40011	0.865	2.785	0.044	1.075	3.674	0.007	0.012	-0.638
22 Exterior Wall @ EL4.65 to 6.60m	22011	3.577	2.789	-0.075	-0.128	-0.161	0.049	0.032	-0.031
	22023	1.984	-3.558	-1.991	0.092	0.423	-0.047	0.570	0.405
	32010	14.408	6.124	0.009	-2.798	-2.759	0.004	-0.008	0.040
	32020	0.445	4.720	2.524	-0.285	-1.833	-0.377	0.922	0.167
	42001	2.451	3.607	2.534	-0.371	-1.611	-0.058	-0.794	-0.254
	42011	12.432	4.405	0.143	-2.975	-2.774	0.081	0.081	0.172
23 Exterior Wall @ EL22.50 to 24.60m	24211	4.177	2.901	-0.313	0.092	0.628	0.014	-0.122	1.431
	24224	0.340	4.642	-3.562	0.871	-0.344	-0.446	-0.824	-0.417
	34210	15.323	4.794	-0.317	-2.778	-2.409	0.015	-0.011	0.104
	34220	1.721	4.437	2.297	0.980	-1.464	-0.240	1.609	0.013
	44201	1.001	5.209	0.300	0.668	-1.698	0.337	-1.911	0.044
24 Basemat @ Wall Below RCCV	90140	1.052	1.448	1.374	0.756	-0.217	-0.971	-0.682	-0.069
	90182	1.619	0.481	0.610	-0.246	-3.861	0.184	-0.141	2.769
	90111	0.567	2.209	-0.001	-4.129	-0.522	0.050	2.860	0.127
25 Slab EL4.65m @ RCCV	93140	-0.669	2.312	4.286	-0.515	-0.395	0.287	-0.135	0.111
	93182	4.229	-4.036	-1.098	-0.354	-1.829	-0.083	0.075	1.370
	93111	-3.602	4.956	-0.257	-1.768	-0.316	-0.047	1.178	0.000
26 Slab EL17.5m @ RCCV	96144	-0.269	4.712	6.965	-0.230	-0.125	0.167	-0.073	0.023
	96186	6.688	-4.125	-1.418	-0.091	-0.316	-0.048	0.016	0.347
	96113	-8.342	2.574	-1.682	-4.481	-2.783	-0.199	1.240	-0.059
27 Slab EL27.0m @ RCCV	98472	-0.778	-0.772	5.392	-0.313	0.031	-0.311	0.451	-0.561
	98514	0.436	-2.393	-1.392	-0.533	-0.070	-0.005	0.036	-0.726
	98424	-9.063	-6.855	-1.452	1.316	-0.418	0.194	-5.559	-0.101
28 Pool Girder @ Storage Pool	123054	1.314	-2.832	1.430	2.281	2.120	0.027	-0.232	0.482
	123154	1.031	0.747	-0.407	1.925	1.145	-0.338	-0.086	0.247
29 Pool Girder @ Well	123062	-1.254	-0.148	-0.719	0.101	0.323	0.027	0.057	0.172
	123162	-1.691	-0.032	-0.470	0.128	-0.117	-0.003	-0.151	0.085
30 Pool Girder @ Buffer Pool	123067	-2.405	-6.001	-1.842	0.639	0.439	-0.117	-0.150	0.470
	123167	-2.204	-2.669	-2.246	0.268	-0.449	-0.228	-0.011	0.180
31 MS Tunnel Wall and Slab	150122	0.224	-0.515	1.901	1.053	3.140	-0.007	-0.584	0.364
	96611	-0.447	4.103	-0.332	-1.287	-7.109	-0.423	0.426	0.209
	98614	-0.187	1.989	-0.145	-0.861	-10.477	-0.011	0.470	0.303

S/P Slab: Suppression Pool Slab

SI to U.S. Customary units conversion (SI units are the controlling units and U.S. Customary units are for reference only):

$$1 \text{ MN/m} = 6.852 \times 10^4 \text{ lbf/ft}$$

$$1 \text{ MNm/m} = 2.248 \times 10^5 \text{ lbf-ft/ft}$$

Table 3G.1-18

Results of NASTRAN Analysis, Thermal Load (LOCA After 72 hours: Winter)

Location	Element ID	Nx (MN/m)	Ny (MN/m)	Nxy (MN/m)	Mx (MNm/m)	My (MNm/m)	Mxy (MNm/m)	Qx (MN/m)	Qy (MN/m)
1 RPV Pedestal Bottom	5006	-12.849	0.250	-0.523	-16.011	-12.625	-0.093	0.227	4.158
	5013	-12.356	0.343	-0.104	-16.288	-13.239	-0.007	0.021	4.062
	5024	-12.862	0.231	0.003	-16.285	-11.829	-0.073	-0.054	4.265
2 RPV Pedestal Mid-Height	6006	-2.408	0.615	0.443	-16.093	-14.923	0.436	0.146	-1.774
	6013	-2.624	0.212	-0.206	-16.582	-14.795	-0.048	-0.033	-2.015
	6024	-2.728	0.667	0.076	-18.533	-11.361	-0.661	0.020	-1.697
3 RPV Pedestal Top	6606	8.837	0.682	0.577	-16.163	-12.297	0.057	-1.395	-2.012
	6613	9.213	0.732	-0.359	-16.199	-12.536	0.030	1.518	-1.952
	6624	9.545	0.848	0.253	-16.174	-12.377	0.066	-1.768	-1.800
4 RCCV Wetwell Bottom	1806	-1.533	-1.021	-0.228	-10.248	-14.646	0.090	0.096	-1.555
	1813	-2.037	-4.249	-0.394	-10.039	-14.121	-0.043	-0.006	-1.254
	1824	-1.011	-4.103	0.136	-10.224	-14.384	0.028	-0.105	-1.321
5 RCCV Wetwell Mid-Height	2606	-4.269	-1.249	-0.234	-9.962	-7.559	0.001	0.044	0.117
	2613	-5.197	-5.323	-0.038	-9.725	-7.432	-0.015	-0.093	0.418
	2624	-4.923	-4.754	-0.111	-10.020	-7.637	-0.043	0.078	0.194
6 RCCV Wetwell Top	3406	5.196	-0.343	0.501	-10.839	-14.129	0.028	0.144	2.477
	3413	3.430	-7.154	0.362	-10.781	-14.124	-0.109	0.133	2.640
	3424	2.843	-6.398	0.484	-9.990	-9.736	0.045	-0.108	0.896
7 RCCV Drywell Bottom	3606	0.851	-0.258	0.079	-12.665	-14.960	0.282	0.179	-0.838
	3613	-0.941	-8.499	1.390	-12.337	-13.241	-0.243	0.024	-0.345
	3624	-10.577	-8.035	0.298	-7.210	-6.858	0.089	-0.061	1.477
8 RCCV Drywell Mid-Height	4006	1.893	0.841	-0.323	-12.242	-12.219	0.193	-0.154	-0.810
	4013	1.197	-10.529	1.292	-12.197	-11.585	0.046	-0.165	-0.457
	4976	-7.092	-6.953	0.638	-7.681	-8.655	0.012	0.039	-0.305
9 RCCV Drywell Top	4406	6.726	0.270	-1.390	-11.635	-9.864	0.510	0.460	-0.602
	4413	-0.989	-11.897	-0.372	-12.126	-10.994	0.411	-0.180	0.175
	4424	-10.172	-5.565	0.973	-7.107	-5.872	-0.070	-0.009	-1.761
10 Basemat @ Center	80003	-1.587	-2.420	-0.001	-8.464	-8.777	-0.040	0.022	-0.010
	80007	-1.600	-2.375	0.039	-8.444	-8.779	-0.040	0.014	-0.014
	80012	-1.607	-2.298	0.028	-8.433	-8.799	-0.031	0.005	0.001
11 Basemat Inside RPV Pedestal	80206	-1.604	-2.924	0.120	-8.962	-9.256	0.034	-0.007	-0.049
	80213	-1.721	-2.346	0.088	-8.685	-9.343	-0.166	-0.026	-0.164
	80224	-1.574	-2.175	0.061	-8.644	-8.932	-0.052	-0.105	0.019
12 S/P Slab @ RPV	83306	-11.672	3.835	0.218	-9.639	-8.194	0.035	-0.073	-0.040
	83313	-11.910	4.316	-0.426	-9.668	-8.271	-0.025	-0.075	0.011
	83324	-11.696	4.693	0.966	-9.530	-8.130	-0.002	0.004	0.007
13 S/P Slab @ Center	83406	-8.140	-0.574	-0.507	-9.101	-8.502	0.000	-0.107	0.016
	83413	-8.751	0.109	0.485	-9.199	-8.591	-0.012	-0.069	-0.008
	83424	-8.209	0.422	0.013	-9.166	-8.499	0.001	-0.043	0.006
14 S/P Slab @ RCCV	83506	-6.270	-2.431	-0.382	-8.852	-8.637	-0.050	-0.135	0.021
	83513	-7.033	-2.078	0.612	-9.208	-8.687	-0.011	-0.022	0.001
	83524	-6.237	-1.445	-0.080	-9.171	-8.643	0.017	-0.039	-0.005
15 Topslab @ Drywell Head Opening	98120								
	98135								
	98104								
16 Topslab @ Center	98149								
	98170								
	98109								
17 Topslab @ RCCV	98174								
	98197								
	98103								

See Tables 3G.5-6 to 3G.5-9

**Table 3G.1-18**  
**Results of NASTRAN Analysis, Thermal Load (LOCA After 72 hours: Winter)**  
**(Continued)**

Location	Element ID	Nx (MN/m)	Ny (MN/m)	Nxy (MN/m)	Mx (MNm/m)	My (MNm/m)	Mxy (MNm/m)	Qx (MN/m)	Qy (MN/m)
18 Wall Below RCCV Bottom	6	0.745	-0.977	-0.895	0.238	1.920	-0.053	0.044	0.293
	13	-0.174	-4.065	-0.782	0.604	3.357	-0.002	0.023	0.785
	24	0.101	-3.765	0.212	0.594	3.314	-0.007	-0.003	0.779
19 Wall Below RCCV Mid-Height	806	1.907	-2.149	0.225	0.307	1.688	0.090	-0.068	-0.082
	813	1.360	-3.986	-0.566	0.221	1.702	-0.034	0.006	0.602
	824	1.151	-3.732	0.198	0.224	1.729	0.027	0.015	0.502
20 Wall Below RCCV Top	1606	15.858	-3.114	0.381	-0.839	-4.009	0.124	0.101	3.042
	1613	15.713	-4.649	-0.420	-1.005	-5.538	-0.011	-0.016	3.612
	1624	16.688	-4.842	-0.107	-1.115	-5.549	0.001	-0.106	3.698
21 Exterior Wall @ EL-11.50 to -10.50m	20011	3.314	4.817	0.922	0.447	1.837	0.052	-0.225	0.576
	20023	-1.453	-1.169	1.549	1.890	4.020	0.180	0.322	0.683
	30010	0.688	3.733	-0.258	1.289	4.763	-0.022	-0.031	-0.865
	30020	-0.058	-1.477	-0.392	0.021	1.209	0.144	-0.026	-0.282
	40001	-0.090	-1.141	0.056	0.039	1.330	-0.097	0.105	-0.322
	40011	1.295	3.630	0.051	1.243	4.654	0.011	0.015	-0.844
22 Exterior Wall @ EL4.65 to 6.60m	22011	5.080	4.474	-0.209	-0.175	-0.228	0.067	0.045	0.074
	22023	2.211	-3.114	-2.141	0.528	0.492	-0.052	0.386	0.393
	32010	16.739	7.724	-0.075	-2.893	-3.003	-0.001	-0.014	0.022
	32020	0.653	4.869	2.518	0.104	-1.860	-0.395	1.226	0.199
	42001	2.720	3.801	2.644	0.130	-1.563	-0.051	-0.998	-0.239
	42011	14.110	5.515	0.234	-3.164	-3.046	0.073	0.090	0.169
23 Exterior Wall @ EL22.50 to 24.60m	24211	6.073	5.669	-0.239	0.176	0.982	0.008	-0.147	1.336
	24224	1.011	5.349	-3.664	1.966	0.071	-0.637	-1.563	-0.323
	34210	21.813	5.545	-0.581	-2.903	-2.819	0.035	-0.002	-0.128
	34220	2.794	5.432	4.414	2.629	-1.178	-0.711	2.571	0.094
	44201	1.793	6.586	0.562	2.230	-1.491	0.539	-2.967	0.044
24 Basemat @ Wall Below RCCV	90140	0.838	1.691	1.751	-0.171	-1.046	-1.095	-1.135	0.139
	90182	1.908	0.687	0.488	-0.873	-5.527	0.260	-0.110	3.825
	90111	0.733	2.908	-0.011	-5.322	-1.147	0.107	3.687	0.151
25 Slab EL4.65m @ RCCV	93140	-0.383	3.018	5.804	-0.739	-0.564	0.413	-0.192	0.163
	93182	6.161	-5.154	-1.518	-0.481	-2.508	-0.114	0.105	1.903
	93111	-4.494	6.820	-0.448	-2.369	-0.414	-0.066	1.594	0.001
26 Slab EL17.5m @ RCCV	96144	0.733	5.839	8.138	-0.232	-0.178	0.174	-0.043	0.066
	96186	9.999	-4.559	-2.165	-0.150	-0.675	-0.057	0.023	0.638
	96113	-9.165	5.149	-1.811	-4.378	-2.755	-0.237	1.010	-0.100
27 Slab EL27.0m @ RCCV	98472								
	98514								
	98424								
28 Pool Girder @ Storage Pool	123054								
	123154								
29 Pool Girder @ Well	123062								
	123162								
30 Pool Girder @ Buffer Pool	123067								
	123167								
31 MS Tunnel Wall and Slab	150122	0.316	-0.711	1.797	0.940	3.101	0.011	-0.551	0.426
	96611	-0.557	4.662	-0.414	-1.254	-7.116	-0.406	0.420	0.206
	98614	-0.043	0.725	-0.043	-0.850	-9.922	-0.018	0.459	0.307

See Tables 3G.5-6 to 3G.5-9

S/P Slab: Suppression Pool Slab

SI to U.S. Customary units conversion (SI units are the controlling units and U.S. Customary units are for reference only):

$1 \text{ MN/m} = 6.852 \times 10^4 \text{ lbf/ft}$

$1 \text{ MNm/m} = 2.248 \times 10^5 \text{ lbf-ft/ft}$

Table 3G.1-19

Results of NASTRAN Analysis, Seismic Load (Horizontal: North to South Direction)

Location	Element ID	Nx (MN/m)	Ny (MN/m)	Nxy (MN/m)	Mx (MNm/m)	My (MNm/m)	Mxy (MNm/m)	Qx (MN/m)	Qy (MN/m)
1 RPV Pedestal Bottom	5006	-3.078	-4.175	-1.042	0.833	5.067	0.048	0.055	2.169
	5013	-0.390	1.511	-1.461	0.297	1.837	-0.045	0.184	0.680
	5024	2.338	7.409	-0.116	-0.517	-1.859	0.009	0.013	-1.003
2 RPV Pedestal Mid-Height	6006	0.367	-2.350	-0.847	-0.143	-0.031	0.008	0.133	-0.017
	6013	-0.395	1.443	-1.458	-0.321	-0.158	-0.039	-0.055	0.014
	6024	-0.465	3.711	0.279	0.247	0.151	-0.039	-0.032	-0.200
3 RPV Pedestal Top	6606	0.017	-1.487	-0.164	-0.294	-2.729	-0.257	0.607	0.877
	6613	-1.086	1.320	-1.172	-0.447	-1.613	0.333	-0.203	0.294
	6624	0.385	3.868	-0.083	0.212	-0.055	0.042	-0.140	-0.074
4 RCCV Wetwell Bottom	1806	-1.606	-1.571	-4.006	0.296	2.004	-0.079	0.033	0.748
	1813	-0.404	2.958	-4.588	0.114	0.845	-0.040	0.019	0.342
	1824	0.823	6.222	-0.283	-0.034	-0.317	-0.008	0.002	-0.226
5 RCCV Wetwell Mid-Height	2606	-0.346	-1.042	-4.081	-0.061	-0.101	-0.121	-0.015	0.195
	2613	-0.770	2.654	-4.543	-0.046	-0.085	-0.043	-0.029	0.156
	2624	-0.026	4.626	-0.272	0.075	0.159	-0.002	-0.003	-0.036
6 RCCV Wetwell Top	3406	0.033	-0.509	-3.758	-0.091	-0.210	-0.079	0.007	0.126
	3413	-0.613	2.314	-4.337	-0.025	-0.166	-0.107	0.116	0.070
	3424	-0.571	3.362	-0.182	0.063	0.331	0.035	-0.019	-0.131
7 RCCV Drywell Bottom	3606	0.137	-0.283	-3.728	0.109	0.809	-0.008	0.028	0.356
	3613	-0.644	2.004	-3.951	0.094	0.502	-0.021	0.109	0.201
	3624	-0.605	3.556	-0.196	-0.051	-0.246	0.052	0.003	0.000
8 RCCV Drywell Mid-Height	4006	1.227	-0.182	-3.299	0.010	-0.327	-0.061	-0.071	0.238
	4013	-0.209	2.269	-3.819	0.015	-0.082	-0.084	0.017	0.120
	4976	-0.521	2.679	-0.246	-0.082	-0.178	-0.016	0.012	-0.033
9 RCCV Drywell Top	4406	1.216	-0.075	-2.465	-0.163	-0.891	0.060	0.075	0.192
	4413	0.646	2.551	-3.248	-0.107	-0.447	-0.002	0.014	0.079
	4424	-0.993	1.982	-0.206	-0.076	-0.383	-0.022	-0.006	0.001
10 Basemat @ Center	80003	3.080	2.306	-0.508	-7.882	-6.855	0.153	0.538	0.093
	80007	3.116	2.498	-0.430	-7.171	-6.634	0.306	0.665	0.119
	80012	2.788	2.823	-0.252	-6.620	-6.333	0.091	0.746	0.004
11 Basemat Inside RPV Pedestal	80206	3.713	1.292	-1.433	-9.991	-7.678	0.701	0.553	0.030
	80213	3.153	2.526	-2.026	-6.080	-4.595	1.368	0.864	0.774
	80224	2.472	4.250	-0.216	-0.051	-2.844	0.232	1.887	0.110
12 S/P Slab @ RPV	83306	-0.349	-0.831	-1.485	-2.817	-1.586	-0.299	-1.008	0.148
	83313	-0.394	-1.430	0.743	-1.611	-1.010	-0.429	-0.553	0.176
	83324	-0.614	-0.161	0.190	-0.241	-0.271	-0.029	-0.035	0.018
13 S/P Slab @ Center	83406	-0.287	-1.184	-1.348	0.406	-0.877	-0.229	-0.706	-0.011
	83413	-0.302	-1.151	0.698	0.211	-0.628	-0.292	-0.403	0.009
	83424	-0.872	-0.188	0.099	0.030	-0.303	-0.018	-0.056	0.001
14 S/P Slab @ RCCV	83506	-0.132	-1.321	-1.107	2.379	0.033	-0.030	-0.544	-0.050
	83513	-0.266	-0.932	0.680	1.308	-0.079	-0.045	-0.310	-0.055
	83524	-0.909	-0.287	0.053	0.150	-0.214	0.000	-0.034	-0.004
15 Topslab @ Drywell Head Opening	98120	See Table 3G.5-10							
	98135								
	98104								
16 Topslab @ Center	98149								
	98170								
	98109								
17 Topslab @ RCCV	98174								
	98197								
	98103								

Table 3G.1-19

Results of NASTRAN Analysis, Seismic Load (Horizontal: North to South Direction)

(Continued)

Location	Element ID	Nx (MN/m)	Ny (MN/m)	Nxy (MN/m)	Mx (MNm/m)	My (MNm/m)	Mxy (MNm/m)	Qx (MN/m)	Qy (MN/m)
18 Wall Below RCCV Bottom	6	-4.089	-2.984	-3.223	0.942	5.592	0.027	0.004	2.077
	13	0.044	2.815	-3.741	0.609	3.227	-0.055	0.100	1.002
	24	2.858	8.167	-0.026	0.203	1.094	-0.007	0.001	0.035
19 Wall Below RCCV Mid-Height	806	-2.161	-2.456	-3.484	-0.087	-0.286	-0.009	0.025	0.212
	813	-0.327	3.127	-4.708	-0.001	-0.043	-0.034	-0.003	0.282
20 Wall Below RCCV Top	824	1.116	7.455	-0.159	0.028	0.188	-0.002	0.001	0.136
	1606	-1.430	-1.890	-3.843	-0.279	-1.325	-0.071	0.012	0.200
	1613	-0.183	2.987	-4.716	-0.232	-1.214	-0.026	0.007	0.350
21 Exterior Wall @ EL-11.50 to -10.50m	1624	0.886	6.169	-0.227	-0.043	-0.346	-0.008	0.002	0.183
	20011	-0.416	-0.625	1.004	1.925	7.945	0.042	-0.075	2.959
	20023	0.143	-0.894	-1.064	-0.798	1.248	0.158	1.179	0.823
	30010	1.290	2.212	-3.435	0.480	2.603	-0.041	-0.077	-0.721
	30020	0.106	2.160	-0.480	0.058	1.101	0.015	-0.290	-0.250
22 Exterior Wall @ EL4.65 to 6.60m	40001	0.368	1.938	-0.760	-0.169	0.566	-0.075	0.004	-0.162
	40011	3.319	3.604	-0.077	0.119	1.035	0.010	0.003	-0.190
	22011	-0.375	-6.589	2.336	0.104	0.902	0.146	-0.030	0.823
	22023	0.009	-4.334	-1.290	-0.268	0.148	-0.135	0.328	0.115
	32010	-0.869	1.249	-4.104	-0.010	-0.012	-0.003	-0.001	-0.103
23 Exterior Wall @ EL22.50 to 24.60m	32020	-0.044	3.032	-1.635	0.150	0.029	0.006	0.127	-0.005
	42001	0.119	3.220	-1.633	0.200	-0.014	-0.015	-0.075	-0.006
	42011	0.726	3.097	0.252	0.005	-0.067	0.008	0.000	0.083
	24211	-1.009	-4.826	0.238	-0.200	-0.787	-0.045	0.004	0.877
	24224	-0.225	-6.903	0.344	0.657	0.947	-0.281	0.147	1.024
24 Basemat @ Wall Below RCCV	34210	-1.170	0.230	-3.576	-0.029	-0.185	-0.009	0.011	-0.087
	34220	-0.065	1.547	-1.281	-0.006	0.005	0.002	0.001	-0.008
	44201	-0.117	1.850	-1.080	0.020	0.037	-0.012	0.027	-0.016
	90140	0.231	1.224	-1.952	-6.981	-0.849	-0.232	-2.965	1.218
25 Slab EL4.65m @ RCCV	90182	3.251	0.676	-1.468	-1.580	-0.623	1.398	-1.586	0.697
	90111	1.121	5.952	-0.261	0.290	-1.145	0.351	-1.961	-0.121
	93140	-2.212	0.335	-0.130	-0.397	-0.242	0.172	-0.091	0.121
26 Slab EL17.5m @ RCCV	93182	-0.561	-0.141	-0.474	-0.087	-0.334	-0.010	0.019	0.308
	93111	-0.076	-0.100	0.019	0.081	0.000	0.008	-0.055	0.002
	96144	-0.481	0.159	0.141	-0.314	-0.250	0.168	-0.065	0.077
27 Slab EL27.0m @ RCCV	96186	-0.589	-0.129	-0.051	-0.074	-0.338	-0.010	0.025	0.270
	96113	0.212	-1.012	-0.014	0.453	-0.039	-0.008	-0.423	-0.063
	98472								
28 Pool Girder @ Storage Pool	98514								
	98424								
	123054								
29 Pool Girder @ Well	123154								
	123062								
30 Pool Girder @ Buffer Pool	123162								
	123067								
31 MS Tunnel Wall and Slab	123167								
	150122	-0.009	0.169	-0.046	-0.038	-0.142	-0.009	0.008	-0.031
	96611	0.034	-0.285	0.031	-0.097	-0.387	-0.021	0.042	0.016
	98614	0.040	-0.197	0.031	0.121	0.435	0.049	-0.038	-0.018

See Table 3G.5-10

S/P Slab: Suppression Pool Slab

SI to U.S. Customary units conversion (SI units are the controlling units and U.S. Customary units are for reference only):

1 MN/m = 6.852x10<sup>4</sup> lbf/ft

1 MNm/m = 2.248x10<sup>5</sup> lbf-ft/ft

**Table 3G.1-20**

**Results of NASTRAN Analysis, Seismic Load (Horizontal: East to West Direction)**

Location	Element ID	Nx (MN/m)	Ny (MN/m)	Nxy (MN/m)	Mx (MNm/m)	My (MNm/m)	Mxy (MNm/m)	Qx (MN/m)	Qy (MN/m)
1 RPV Pedestal Bottom	5006	3.616	7.896	-1.994	-0.849	-4.468	-0.071	0.270	-1.899
	5013	5.107	12.264	0.228	-1.289	-6.829	-0.010	0.019	-3.064
	5024	0.410	0.731	3.301	-0.102	-0.450	0.017	-0.296	-0.196
2 RPV Pedestal Mid-Height	6006	-0.514	4.033	-2.796	0.013	0.146	-0.182	-0.004	-0.068
	6013	-0.991	6.124	0.364	0.229	0.113	-0.037	0.000	-0.218
	6024	-0.167	1.387	5.018	0.016	0.037	0.335	0.177	0.034
3 RPV Pedestal Top	6606	-0.946	2.274	-2.273	0.228	1.652	0.167	-0.116	-0.731
	6613	-0.779	3.354	0.061	0.555	2.493	-0.059	-0.146	-1.077
	6624	-0.105	0.242	3.331	0.039	0.167	-0.210	0.273	-0.086
4 RCCV Wetwell Bottom	1806	0.709	5.463	-4.576	-0.207	-1.028	-0.018	0.001	-0.388
	1813	1.098	7.033	0.944	-0.271	-1.619	-0.015	0.005	-0.661
	1824	0.050	0.539	7.272	-0.030	-0.115	0.089	-0.055	-0.058
5 RCCV Wetwell Mid-Height	2606	0.058	3.845	-4.121	0.016	0.080	-0.050	-0.007	-0.106
	2613	0.049	5.254	0.953	0.048	0.137	-0.018	-0.009	-0.248
	2624	0.047	0.284	6.677	0.011	0.038	0.110	0.036	-0.014
6 RCCV Wetwell Top	3406	-0.396	2.515	-3.894	0.039	0.160	-0.197	0.173	-0.103
	3413	-0.303	3.931	0.992	0.062	0.353	0.040	-0.074	-0.248
	3424	-0.180	0.191	5.780	0.028	0.036	0.019	0.009	-0.005
7 RCCV Drywell Bottom	3606	-0.453	2.336	-3.560	-0.048	-0.352	-0.054	0.168	-0.142
	3613	-0.305	4.102	1.145	-0.137	-0.791	-0.005	-0.062	-0.291
	3624	-0.121	0.243	5.543	-0.030	-0.089	0.021	0.024	-0.042
8 RCCV Drywell Mid-Height	4006	-0.971	1.370	-3.264	0.012	0.139	-0.095	0.037	-0.115
	4013	-1.098	3.192	0.982	0.062	0.312	0.006	-0.048	-0.322
	4976	0.129	0.105	5.749	0.045	0.036	0.022	0.038	-0.014
9 RCCV Drywell Top	4406	-1.388	0.546	-2.745	0.129	0.527	-0.010	0.005	-0.229
	4413	-0.912	2.428	0.851	0.028	0.966	0.161	0.051	-0.023
	4424	0.265	0.045	6.072	0.047	-0.005	-0.004	0.040	0.030
10 Basemat @ Center	80003	0.038	0.221	1.344	0.306	0.541	-0.515	0.018	0.897
	80007	0.573	-0.212	0.794	0.710	0.790	-0.263	-0.006	0.861
	80012	-0.120	0.174	0.664	0.117	0.115	0.121	-0.008	0.899
11 Basemat Inside RPV Pedestal	80206	1.779	-0.232	2.676	3.698	4.684	-2.110	-0.625	1.546
	80213	2.986	-0.463	0.725	4.767	7.918	-0.214	0.021	2.208
	80224	0.147	0.113	-1.881	0.485	0.394	1.018	0.080	0.433
12 S/P Slab @ RPV	83306	-0.494	-0.425	0.891	1.324	0.614	-0.365	0.519	0.181
	83313	-0.970	-0.307	0.268	1.939	0.952	0.057	0.747	-0.005
	83324	-0.058	-0.047	-1.477	0.134	0.059	0.519	0.051	-0.251
13 S/P Slab @ Center	83406	-0.361	-0.135	0.348	-0.242	0.242	-0.259	0.338	0.009
	83413	-1.016	-0.152	0.194	-0.305	0.399	0.036	0.490	0.001
	83424	-0.070	-0.035	-0.753	-0.021	0.021	0.360	0.034	0.005
14 S/P Slab @ RCCV	83506	-0.145	-0.185	0.080	-1.214	-0.198	-0.033	0.273	-0.057
	83513	-0.916	-0.244	0.146	-1.684	-0.241	0.013	0.384	0.005
	83524	-0.040	-0.061	-0.423	-0.124	-0.023	0.009	0.029	0.092
15 Topslab @ Drywell Head Opening	98120								
	98135								
	98104								
16 Topslab @ Center	98149								
	98109								
17 Topslab @ RCCV	98174								
	98197								
	98103								

See Table 3G.5-11



**Table 3G.1-20**  
**Results of NASTRAN Analysis, Seismic Load (Horizontal: East to West Direction)**  
**(Continued)**

Location	Element ID	Nx (MN/m)	Ny (MN/m)	Nxy (MN/m)	Mx (MNm/m)	My (MNm/m)	Mxy (MNm/m)	Qx (MN/m)	Qy (MN/m)
18 Wall Below RCCV Bottom	6	4.230	10.950	-4.293	-0.720	-3.480	-0.050	0.151	-1.462
	13	4.826	10.395	0.412	-0.323	-2.046	-0.014	0.031	-1.063
	24	0.620	0.743	6.328	0.012	-0.156	0.097	-0.142	-0.100
19 Wall Below RCCV Mid-Height	806	0.719	8.364	-5.143	-0.026	0.175	-0.138	-0.023	0.008
	813	2.014	9.089	0.737	0.003	0.271	-0.015	-0.012	-0.119
	824	0.182	0.748	7.528	0.025	0.045	0.096	0.050	0.019
20 Wall Below RCCV Top	1606	0.573	5.830	-5.315	0.081	0.664	-0.012	-0.017	-0.149
	1613	0.954	7.084	0.921	0.184	1.109	-0.007	0.009	-0.240
	1624	0.049	0.602	7.469	-0.009	0.017	0.051	-0.040	0.018
21 Exterior Wall @ EL-11.50 to -10.50m	20011	-0.722	-1.086	-9.644	-0.079	0.489	0.033	0.100	0.107
	20023	-0.002	5.309	-0.104	0.229	0.275	-0.072	-0.017	0.074
	30010	3.516	4.149	1.063	-0.266	-0.885	-0.030	-0.023	0.295
	30020	0.484	3.244	1.306	-0.086	0.522	0.039	0.023	-0.160
	40001	-0.009	3.550	0.797	0.338	1.287	0.004	0.411	-0.235
	40011	-0.266	-0.415	4.312	0.014	-0.081	0.083	0.119	-0.014
22 Exterior Wall @ EL4.65 to 6.60m	22011	0.537	3.343	-6.626	0.042	-0.013	-0.019	0.032	0.006
	22023	0.038	5.577	-3.182	0.117	-0.083	0.087	-0.179	-0.082
	32010	0.671	4.350	1.026	-0.012	-0.086	-0.013	0.000	0.204
	32020	0.056	3.978	2.778	0.123	-0.061	0.010	0.091	0.017
	42001	-0.010	3.735	2.914	0.166	0.067	-0.012	-0.064	-0.031
	42011	0.192	-0.627	5.811	0.041	0.003	0.018	0.036	-0.014
23 Exterior Wall @ EL22.50 to 24.60m	24211	0.039	0.214	-5.700	-0.006	0.033	0.013	0.004	0.032
	24224	0.317	5.460	-4.157	-0.291	-0.134	-0.012	0.286	-0.057
	34210	-0.150	1.711	0.809	0.066	0.373	-0.007	-0.004	0.142
	34220	-0.136	1.750	2.505	0.147	0.144	0.006	0.041	-0.017
	44201	0.126	1.798	3.007	0.097	0.014	0.058	-0.092	0.023
24 Basemat @ Wall Below RCCV	90140	0.196	4.879	3.018	0.158	3.225	-2.906	3.389	-5.494
	90182	5.519	0.684	0.433	0.172	-0.757	-0.215	-0.078	-3.639
	90111	-0.237	0.778	-0.622	-0.498	0.380	1.211	-0.064	-2.795
25 Slab EL4.65m @ RCCV	93140	0.729	-0.254	-0.202	0.172	0.132	-0.098	0.049	-0.041
	93182	-0.084	-0.021	-0.149	0.083	0.457	0.014	-0.022	-0.412
	93111	0.142	0.032	-0.216	0.000	-0.009	-0.025	0.011	0.004
26 Slab EL17.5m @ RCCV	96144	-0.147	-0.247	-0.205	0.151	0.125	-0.097	0.048	-0.018
	96186	-0.432	0.199	-0.264	0.112	0.623	0.022	-0.033	-0.497
	96113	0.085	-0.188	0.580	0.079	0.029	0.003	-0.024	0.039
27 Slab EL27.0m @ RCCV	98472								
	98514								
	98424								
28 Pool Girder @ Storage Pool	123054								
	123154								
29 Pool Girder @ Well	123062								
	123162								
30 Pool Girder @ Buffer Pool	123067								
	123167								
31 MS Tunnel Wall and Slab	150122	-0.002	0.117	-0.022	-0.031	-0.115	-0.044	0.008	0.254
	96611	0.034	-0.078	-0.059	-0.013	-0.065	0.102	-0.004	-0.075
	98614	0.016	0.006	-0.009	0.034	0.113	0.347	-0.032	-0.021

See Table 3G.5-11

S/P Slab: Suppression Pool

SI to U.S. Customary units conversion (SI units are the controlling units and U.S. Customary units are for reference only):

$1 \text{ MN/m} = 6.852 \times 10^4 \text{ lbf/ft}$

$1 \text{ MNm/m} = 2.248 \times 10^5 \text{ lbf-ft/ft}$

Table 3G.1-21

Results of NASTRAN Analysis, Seismic Load (Vertical: Upward Direction)

Location	Element ID	Nx (MN/m)	Ny (MN/m)	Nxy (MN/m)	Mx (MNm/m)	My (MNm/m)	Mxy (MNm/m)	Qx (MN/m)	Qy (MN/m)
1 RPV Pedestal Bottom	5006	-1.347	2.104	-0.142	0.416	2.400	-0.007	0.016	1.002
	5013	-1.094	2.642	-0.206	0.362	2.151	0.000	0.011	0.872
	5024	-0.811	2.855	-0.014	0.334	1.969	-0.008	-0.003	0.793
2 RPV Pedestal Mid-Height	6006	0.148	2.129	-0.204	-0.016	-0.066	-0.022	-0.020	0.015
	6013	0.166	2.268	-0.308	0.018	-0.024	-0.009	0.013	-0.025
	6024	0.050	1.700	0.177	-0.004	0.032	-0.006	-0.014	-0.053
3 RPV Pedestal Top	6606	0.340	1.739	-0.317	-0.389	-2.606	-0.100	-0.083	0.872
	6613	0.364	1.782	-0.164	-0.345	-2.532	0.118	0.054	0.845
	6624	0.262	1.715	-0.051	-0.365	-2.534	-0.122	-0.050	0.832
4 RCCV Wetwell Bottom	1806	0.410	4.305	-0.142	0.086	0.580	-0.010	0.000	0.125
	1813	0.526	4.234	-0.133	0.092	0.506	-0.004	0.000	0.094
	1824	0.435	4.688	0.050	0.092	0.549	-0.002	0.003	0.112
5 RCCV Wetwell Mid-Height	2606	0.219	3.889	-0.195	-0.003	0.025	-0.007	0.000	0.093
	2613	0.258	3.953	-0.136	0.023	0.051	-0.002	0.001	0.069
	2624	0.284	4.307	0.009	-0.001	0.004	-0.002	0.001	0.101
6 RCCV Wetwell Top	3406	0.299	3.274	-0.279	-0.098	-0.605	0.063	-0.097	0.217
	3413	0.083	3.770	-0.143	-0.036	-0.291	-0.033	0.040	0.113
	3424	0.164	3.715	-0.005	-0.045	-0.311	0.068	-0.075	0.088
7 RCCV Drywell Bottom	3606	0.144	3.079	-0.154	0.015	-0.026	0.058	-0.076	-0.104
	3613	-0.084	3.713	-0.179	0.015	0.043	-0.050	0.023	-0.136
	3624	0.100	3.864	-0.050	0.000	-0.053	0.070	-0.040	-0.075
8 RCCV Drywell Mid-Height	4006	-0.474	2.622	-0.080	0.172	0.557	0.047	-0.008	-0.246
	4013	-0.519	3.950	-0.244	0.053	0.441	0.001	0.007	-0.087
	4976	-0.012	3.210	-0.184	0.018	0.199	0.005	0.007	-0.053
9 RCCV Drywell Top	4406	-0.485	2.127	0.201	0.310	1.743	0.030	0.014	-0.374
	4413	0.510	4.141	-0.095	0.163	0.892	-0.006	0.007	-0.163
	4424	0.012	2.549	-0.147	0.028	0.331	-0.004	-0.001	-0.038
10 Basemat @ Center	80003	1.114	1.334	-0.056	-7.809	-8.015	0.028	-0.247	0.194
	80007	1.136	1.354	-0.047	-7.820	-8.014	0.028	0.036	0.314
	80012	1.133	1.390	-0.047	-7.817	-8.010	0.026	0.304	0.044
11 Basemat Inside RPV Pedestal	80206	1.061	1.209	-0.090	-5.062	-5.503	-0.898	-1.047	0.927
	80213	1.138	1.395	-0.134	-5.976	-4.336	0.101	0.047	1.429
	80224	1.234	1.559	-0.051	-4.341	-6.050	0.156	1.376	0.112
12 S/P Slab @ RPV	83306	-0.130	-0.374	0.192	-1.919	-1.347	0.009	-1.086	0.025
	83313	-0.284	-0.266	0.051	-1.931	-1.343	-0.009	-1.091	-0.024
	83324	-0.256	-0.392	0.019	-1.928	-1.342	0.015	-1.090	0.023
13 S/P Slab @ Center	83406	-0.187	-0.349	0.142	0.901	-0.611	0.002	-0.487	0.000
	83413	-0.380	-0.198	0.016	0.891	-0.591	0.001	-0.490	-0.002
	83424	-0.327	-0.344	0.005	0.898	-0.591	0.002	-0.492	0.001
14 S/P Slab @ RCCV	83506	-0.183	-0.304	0.139	1.510	-0.006	0.009	-0.062	-0.004
	83513	-0.396	-0.180	-0.010	1.527	0.016	0.003	-0.071	-0.003
	83524	-0.326	-0.340	0.001	1.539	0.015	0.001	-0.071	0.001
15 Topslab @ Drywell Head Opening	98120								
	98135								
	98104								
16 Topslab @ Center	98149								
	98170								
	98109								
17 Topslab @ RCCV	98174								
	98197								
	98103								

See Table 3G.5-12

**Table 3G.1-21**

**Results of NASTRAN Analysis, Seismic Load (Vertical: Upward Direction)**

**(Continued)**

Location	Element ID	Nx (MN/m)	Ny (MN/m)	Nxy (MN/m)	Mx (MNm/m)	My (MNm/m)	Mxy (MNm/m)	Qx (MN/m)	Qy (MN/m)
18 Wall Below RCCV Bottom	6	-0.370	6.048	-0.436	0.328	2.168	-0.011	0.033	0.699
	13	-0.499	4.721	-0.323	0.570	3.092	-0.003	0.004	0.953
	24	-0.466	5.196	0.151	0.596	3.239	-0.005	0.001	0.977
19 Wall Below RCCV Mid-Height	806	-0.054	5.223	-0.088	-0.016	0.030	0.023	-0.007	0.122
	813	0.109	4.681	-0.265	0.023	0.035	0.009	0.017	0.212
	824	0.060	5.158	0.138	0.028	-0.004	0.006	-0.001	0.221
20 Wall Below RCCV Top	1606	0.591	4.611	-0.064	-0.168	-0.903	-0.008	0.004	0.312
	1613	0.718	4.491	-0.181	-0.164	-0.992	-0.005	0.000	0.358
	1624	0.624	4.938	0.094	-0.163	-0.965	0.000	0.005	0.342
21 Exterior Wall @ EL-11.50 to -10.50m	20011	0.614	3.372	0.346	0.042	0.022	-0.005	-0.052	-0.022
	20023	0.002	1.062	0.427	-0.109	0.222	0.007	0.092	0.140
	30010	0.208	1.755	-0.053	0.358	1.916	-0.014	-0.002	-0.455
	30020	0.047	0.817	0.159	-0.175	0.514	0.054	-0.114	-0.174
	40001	0.049	0.842	-0.149	-0.182	0.521	-0.053	0.112	-0.170
	40011	0.329	2.102	0.008	0.395	2.093	0.010	0.001	-0.501
22 Exterior Wall @ EL4.65 to 6.60m	22011	-0.175	2.678	-0.601	0.011	-0.020	0.002	0.022	-0.020
	22023	-0.004	1.366	0.333	0.114	0.002	0.013	-0.072	-0.012
	32010	0.012	1.481	-0.045	-0.001	-0.033	-0.002	0.000	0.007
	32020	0.040	1.571	0.054	0.052	0.002	0.007	0.047	0.007
	42001	0.049	1.634	0.032	0.067	0.004	-0.002	-0.035	0.002
	42011	0.252	1.842	0.087	0.001	-0.025	0.003	-0.002	0.004
23 Exterior Wall @ EL22.50 to 24.60m	24211	0.132	1.386	-0.115	0.083	0.578	-0.013	0.003	0.151
	24224	0.048	1.081	-0.330	-0.020	0.047	0.060	0.054	0.030
	34210	0.006	0.653	-0.051	-0.006	0.002	-0.001	-0.004	-0.014
	34220	-0.039	0.810	0.142	-0.038	0.021	0.005	-0.031	0.000
	44201	-0.023	0.957	0.280	-0.031	0.012	-0.013	0.037	0.001
24 Basemat @ Wall Below RCCV	90140	-0.089	0.746	0.430	1.667	1.224	-2.812	1.354	-1.582
	90182	0.639	0.338	0.030	-0.860	1.733	0.351	-0.170	-0.447
	90111	0.386	0.881	-0.046	1.649	-0.999	0.431	-0.497	-0.097
25 Slab EL4.65m @ RCCV	93140	0.061	-0.102	-0.056	-0.091	-0.107	0.070	-0.132	0.109
	93182	-0.101	-0.089	-0.021	-0.034	-0.119	-0.007	0.009	0.175
	93111	-0.058	-0.120	0.023	-0.137	-0.034	-0.005	0.160	0.003
26 Slab EL17.5m @ RCCV	96144	0.239	-0.171	-0.124	-0.056	-0.058	0.040	-0.097	0.074
	96186	-0.239	0.094	0.038	-0.003	-0.003	-0.005	0.006	0.053
	96113	0.067	-0.427	0.079	0.130	-0.033	-0.016	-0.156	-0.020
27 Slab EL27.0m @ RCCV	98472								
	98514								
	98424								
28 Pool Girder @ Storage Pool	123054								
	123154								
29 Pool Girder @ Well	123062								
	123162								
30 Pool Girder @ Buffer Pool	123067								
	123167								
31 MS Tunnel Wall and Slab	150122	0.026	-0.081	-0.251	-0.017	-0.021	-0.016	0.010	0.049
	96611	0.014	-0.305	0.015	-0.044	0.160	0.065	0.071	-0.022
	98614	0.016	0.219	0.015	0.004	0.465	0.055	0.039	-0.029

See Table 3G.5-12

S/P Slab: Suppression Pool Slab

SI to U.S. Customary units conversion (SI units are the controlling units and U.S. Customary units are for reference only):

$1 \text{ MN/m} = 6.852 \times 10^4 \text{ lbf/ft}$

$1 \text{ MNm/m} = 2.248 \times 10^5 \text{ lbf-ft/ft}$

Table 3G.1-22

Combined Forces and Moments: RCCV, Selected Load Combination CV-1

Location	Element ID		Nx (MN/m)	Ny (MN/m)	Nxy (MN/m)	Mx (MNm/m)	My (MNm/m)	Mxy (MNm/m)	Qx (MN/m)	Qy (MN/m)
1 RPV Pedestal Bottom	5006	OTHR	-2.178	-7.665	-0.044	0.372	2.178	0.033	-0.011	1.259
		TEMP	0.000	0.000	0.000	0.000	0.000	0.000	0.000	0.000
	5013	OTHR	-2.701	-8.068	0.048	0.310	2.375	-0.003	-0.005	1.445
		TEMP	0.000	0.000	0.000	0.000	0.000	0.000	0.000	0.000
	5024	OTHR	-2.540	-7.479	0.051	0.482	2.124	-0.010	0.011	1.239
		TEMP	0.000	0.000	0.000	0.000	0.000	0.000	0.000	0.000
2 RPV Pedestal Mid-Height	6006	OTHR	1.178	-7.403	0.008	-0.051	-0.210	0.024	0.075	-0.347
		TEMP	0.000	0.000	0.000	0.000	0.000	0.000	0.000	0.000
	6013	OTHR	0.889	-7.370	0.187	-0.205	-0.269	0.004	-0.002	-0.329
		TEMP	0.000	0.000	0.000	0.000	0.000	0.000	0.000	0.000
	6024	OTHR	1.233	-5.429	-0.514	0.296	0.070	0.015	-0.008	-0.265
		TEMP	0.000	0.000	0.000	0.000	0.000	0.000	0.000	0.000
3 RPV Pedestal Top	6606	OTHR	0.579	-6.185	0.792	0.431	2.799	0.035	0.233	-0.992
		TEMP	0.000	0.000	0.000	0.000	0.000	0.000	0.000	0.000
	6613	OTHR	0.263	-6.370	-0.098	0.292	2.826	-0.105	-0.092	-1.046
		TEMP	0.000	0.000	0.000	0.000	0.000	0.000	0.000	0.000
	6624	OTHR	0.815	-6.023	0.318	0.408	2.487	0.144	0.061	-0.804
		TEMP	0.000	0.000	0.000	0.000	0.000	0.000	0.000	0.000
4 RCCV Wetwell Bottom	1806	OTHR	0.296	-1.968	-0.046	0.371	2.208	0.018	0.010	0.784
		TEMP	0.000	0.000	0.000	0.000	0.000	0.000	0.000	0.000
	1813	OTHR	0.100	-2.368	0.194	0.364	2.330	-0.001	-0.003	0.894
		TEMP	0.000	0.000	0.000	0.000	0.000	0.000	0.000	0.000
	1824	OTHR	0.536	-2.275	0.002	0.363	2.110	0.008	-0.005	0.824
		TEMP	0.000	0.000	0.000	0.000	0.000	0.000	0.000	0.000
5 RCCV Wetwell Mid-Height	2606	OTHR	2.621	-1.496	-0.094	-0.167	-0.662	-0.001	0.008	-0.046
		TEMP	0.000	0.000	0.000	0.000	0.000	0.000	0.000	0.000
	2613	OTHR	2.292	-2.140	0.183	-0.192	-0.683	0.000	-0.007	0.013
		TEMP	0.000	0.000	0.000	0.000	0.000	0.000	0.000	0.000
	2624	OTHR	2.618	-1.810	-0.015	-0.120	-0.694	-0.003	0.004	-0.082
		TEMP	0.000	0.000	0.000	0.000	0.000	0.000	0.000	0.000
6 RCCV Wetwell Top	3406	OTHR	2.445	-0.817	0.115	-0.070	-0.222	0.069	-0.031	-0.014
		TEMP	0.000	0.000	0.000	0.000	0.000	0.000	0.000	0.000
	3413	OTHR	2.124	-1.984	0.134	-0.107	-0.259	-0.095	0.048	0.018
		TEMP	0.000	0.000	0.000	0.000	0.000	0.000	0.000	0.000
	3424	OTHR	2.104	-1.155	0.048	0.023	0.079	0.059	-0.019	-0.055
		TEMP	0.000	0.000	0.000	0.000	0.000	0.000	0.000	0.000
7 RCCV Drywell Bottom	3606	OTHR	2.398	-0.271	0.025	-0.020	0.093	0.100	0.003	0.496
		TEMP	0.000	0.000	0.000	0.000	0.000	0.000	0.000	0.000
	3613	OTHR	2.137	-1.514	0.222	-0.001	0.364	-0.080	0.001	0.698
		TEMP	0.000	0.000	0.000	0.000	0.000	0.000	0.000	0.000
	3624	OTHR	2.088	-0.764	0.040	0.112	0.557	0.059	0.011	0.562
		TEMP	0.000	0.000	0.000	0.000	0.000	0.000	0.000	0.000
8 RCCV Drywell Mid-Height	4006	OTHR	1.605	0.170	0.099	-0.086	-0.270	0.024	0.033	-0.282
		TEMP	0.000	0.000	0.000	0.000	0.000	0.000	0.000	0.000
	4013	OTHR	1.636	-1.780	0.362	-0.132	-0.409	0.009	-0.010	-0.271
		TEMP	0.000	0.000	0.000	0.000	0.000	0.000	0.000	0.000
	4976	OTHR	1.628	-0.342	-0.007	0.038	-0.013	0.001	-0.013	-0.376
		TEMP	0.000	0.000	0.000	0.000	0.000	0.000	0.000	0.000
9 RCCV Drywell Top	4406	OTHR	0.581	0.551	0.150	0.331	1.985	0.002	0.009	-0.641
		TEMP	0.000	0.000	0.000	0.000	0.000	0.000	0.000	0.000
	4413	OTHR	-0.114	-2.059	0.252	0.270	2.156	0.046	0.005	-0.797
		TEMP	0.000	0.000	0.000	0.000	0.000	0.000	0.000	0.000
	4424	OTHR	1.200	-0.082	-0.023	0.428	2.315	0.024	0.003	-0.715
		TEMP	0.000	0.000	0.000	0.000	0.000	0.000	0.000	0.000

Table 3G.1-22

Combined Forces and Moments: RCCV, Selected Load Combination CV-1

(Continued)

Location	Element ID		Nx (MN/m)	Ny (MN/m)	Nxy (MN/m)	Mx (MNm/m)	My (MNm/m)	Mxy (MNm/m)	Qx (MN/m)	Qy (MN/m)
10 Basemat @ Center	80003	OTHR	-2.857	-1.587	0.149	-0.645	-0.062	-0.045	0.163	-0.110
		TEMP	0.000	0.000	0.000	0.000	0.000	0.000	0.000	0.000
	80007	OTHR	-2.883	-1.594	0.134	-0.569	-0.040	-0.027	0.005	-0.179
		TEMP	0.000	0.000	0.000	0.000	0.000	0.000	0.000	0.000
	80012	OTHR	-2.936	-1.583	0.135	-0.563	-0.037	-0.031	-0.151	-0.018
		TEMP	0.000	0.000	0.000	0.000	0.000	0.000	0.000	0.000
11 Basemat Inside RPV Pedestal	80206	OTHR	-2.524	-1.740	0.230	-2.539	-2.324	0.705	0.962	-1.142
		TEMP	0.000	0.000	0.000	0.000	0.000	0.000	0.000	0.000
	80213	OTHR	-2.625	-1.588	0.088	-1.654	-3.090	-0.111	-0.079	-1.523
		TEMP	0.000	0.000	0.000	0.000	0.000	0.000	0.000	0.000
	80224	OTHR	-3.109	-2.000	0.060	-2.744	-1.738	-0.161	-1.212	-0.143
		TEMP	0.000	0.000	0.000	0.000	0.000	0.000	0.000	0.000
12 S/P Slab @ RPV	83306	OTHR	0.001	1.181	-0.423	-0.271	0.608	-0.065	1.933	-0.038
		TEMP	0.000	0.000	0.000	0.000	0.000	0.000	0.000	0.000
	83313	OTHR	0.198	0.926	-0.090	-0.212	0.623	0.041	1.946	0.051
		TEMP	0.000	0.000	0.000	0.000	0.000	0.000	0.000	0.000
	83324	OTHR	0.228	1.415	0.052	-0.305	0.574	-0.038	1.894	-0.055
		TEMP	0.000	0.000	0.000	0.000	0.000	0.000	0.000	0.000
13 S/P Slab @ Center	83406	OTHR	0.250	0.881	-0.316	-2.852	-0.673	-0.030	-0.134	0.003
		TEMP	0.000	0.000	0.000	0.000	0.000	0.000	0.000	0.000
	83413	OTHR	0.577	0.669	-0.018	-2.824	-0.680	-0.005	-0.124	0.002
		TEMP	0.000	0.000	0.000	0.000	0.000	0.000	0.000	0.000
	83424	OTHR	0.416	1.102	0.029	-2.793	-0.671	0.005	-0.155	0.000
		TEMP	0.000	0.000	0.000	0.000	0.000	0.000	0.000	0.000
14 S/P Slab @ RCCV	83506	OTHR	0.380	0.726	-0.243	1.282	-0.177	-0.026	-1.744	0.000
		TEMP	0.000	0.000	0.000	0.000	0.000	0.000	0.000	0.000
	83513	OTHR	0.745	0.609	0.004	1.265	-0.185	-0.005	-1.734	0.002
		TEMP	0.000	0.000	0.000	0.000	0.000	0.000	0.000	0.000
	83524	OTHR	0.482	0.996	0.030	1.389	-0.133	-0.001	-1.762	0.001
		TEMP	0.000	0.000	0.000	0.000	0.000	0.000	0.000	0.000
15 Topslab @ Drywell Head Opening	98120	OTHR	0.087	0.959	1.143	0.928	0.715	0.389	0.409	-0.810
		TEMP	0.000	0.000	0.000	0.000	0.000	0.000	0.000	0.000
	98135	OTHR	-0.770	-0.415	-0.496	0.769	-0.198	0.170	0.167	-1.201
		TEMP	0.000	0.000	0.000	0.000	0.000	0.000	0.000	0.000
	98104	OTHR	-0.243	2.469	-0.772	0.812	2.645	-0.300	-0.482	-0.706
		TEMP	0.000	0.000	0.000	0.000	0.000	0.000	0.000	0.000
16 Topslab @ Center	98149	OTHR	-0.098	1.443	-0.477	0.347	0.110	0.268	0.076	0.368
		TEMP	0.000	0.000	0.000	0.000	0.000	0.000	0.000	0.000
	98170	OTHR	0.004	0.880	-0.384	0.610	0.618	-0.030	-0.054	-0.129
		TEMP	0.000	0.000	0.000	0.000	0.000	0.000	0.000	0.000
	98109	OTHR	0.356	1.566	-0.142	0.995	1.912	-0.221	-0.050	-0.266
		TEMP	0.000	0.000	0.000	0.000	0.000	0.000	0.000	0.000
17 Topslab @ RCCV	98174	OTHR	0.671	1.195	-0.122	0.081	0.267	0.473	0.200	-0.198
		TEMP	0.000	0.000	0.000	0.000	0.000	0.000	0.000	0.000
	98197	OTHR	0.312	1.220	-0.231	-0.173	-1.590	-0.120	-0.070	-1.105
		TEMP	0.000	0.000	0.000	0.000	0.000	0.000	0.000	0.000
	98103	OTHR	0.665	1.699	-0.091	-0.975	0.423	-0.331	-0.898	-0.215
		TEMP	0.000	0.000	0.000	0.000	0.000	0.000	0.000	0.000

OTHR: Loads other than thermal loads

TEMP: Thermal loads

S/P Slab: Suppression Pool Slab

SI to U.S. Customary units conversion (SI units are the controlling units and U.S. Customary units are for reference only):

$1 \text{ MN/m} = 6.852 \times 10^4 \text{ lbf/ft}$

$1 \text{ MNm/m} = 2.248 \times 10^5 \text{ lbf-ft/ft}$

Table 3G.1-23

Combined Forces and Moments: RCCV, Selected Load Combination CV-7a

Location	Element ID		Nx (MN/m)	Ny (MN/m)	Nxy (MN/m)	Mx (MNm/m)	My (MNm/m)	Mxy (MNm/m)	Qx (MN/m)	Qy (MN/m)
1 RPV Pedestal Bottom	5006	OTHR	-2.287	-7.803	-0.046	0.409	2.405	0.034	-0.011	1.359
		TEMP	-3.476	1.649	-0.329	-6.696	-6.462	-0.046	0.105	1.012
		HYDR	1.879	5.303	0.129	0.382	2.323	0.017	0.024	1.086
	5013	OTHR	-2.812	-8.194	0.042	0.347	2.600	-0.003	-0.005	1.546
		TEMP	-3.121	1.796	-0.097	-6.854	-6.851	-0.006	0.027	0.925
		HYDR	2.099	5.570	0.515	0.426	2.519	0.001	0.018	1.220
	5024	OTHR	-2.648	-7.584	0.053	0.521	2.336	-0.011	0.012	1.331
		TEMP	-3.419	1.892	-0.003	-6.894	-6.129	-0.026	-0.036	1.045
		HYDR	2.282	5.413	0.243	0.434	2.450	0.013	0.024	1.195
2 RPV Pedestal Mid-Height	6006	OTHR	1.306	-7.535	-0.005	-0.056	-0.228	0.023	0.076	-0.362
		TEMP	0.080	1.775	0.154	-6.175	-4.043	0.264	0.065	-1.515
		HYDR	0.446	5.872	0.309	0.056	0.390	0.033	0.047	0.082
	6013	OTHR	1.017	-7.496	0.181	-0.209	-0.288	0.004	-0.002	-0.344
		TEMP	-0.061	1.444	-0.177	-6.419	-3.904	-0.057	-0.026	-1.669
		HYDR	0.466	5.457	0.487	0.105	0.375	0.012	0.016	0.079
	6024	OTHR	1.379	-5.512	-0.524	0.299	0.059	0.015	-0.010	-0.271
		TEMP	-0.245	2.050	0.059	-7.408	-2.297	-0.304	-0.003	-1.547
		HYDR	0.457	4.341	0.599	0.078	0.360	0.027	0.026	0.028
3 RPV Pedestal Top	6606	OTHR	0.647	-6.317	0.792	0.426	2.771	0.028	0.237	-0.968
		TEMP	20.997	2.192	0.564	-6.643	-5.510	-0.035	-1.941	0.870
		HYDR	0.816	5.248	0.908	0.710	4.278	0.198	0.644	1.214
	6613	OTHR	0.323	-6.514	-0.107	0.288	2.811	-0.098	-0.098	-1.028
		TEMP	21.088	1.964	-0.425	-6.702	-5.546	0.139	2.063	0.862
		HYDR	0.797	4.919	0.398	0.627	4.016	0.173	0.420	1.197
	6624	OTHR	0.876	-6.161	0.319	0.402	2.455	0.137	0.067	-0.779
		TEMP	21.900	2.601	0.228	-6.671	-5.665	0.005	-2.338	1.055
		HYDR	0.728	5.071	0.435	0.617	3.907	0.196	0.555	1.147
4 RCCV Wetwell Bottom	1806	OTHR	0.322	-1.857	-0.072	0.383	2.280	0.018	0.011	0.800
		TEMP	2.533	0.468	-0.194	-4.438	-8.138	0.077	0.083	-1.750
		HYDR	0.961	1.171	0.676	0.558	3.366	0.014	0.008	1.396
	1813	OTHR	0.127	-2.285	0.197	0.376	2.404	-0.001	-0.003	0.913
		TEMP	1.866	-2.167	-0.420	-4.274	-7.773	-0.025	-0.007	-1.523
		HYDR	0.921	1.191	0.607	0.561	3.342	0.011	0.005	1.422
	1824	OTHR	0.560	-2.123	0.005	0.375	2.182	0.008	-0.005	0.842
		TEMP	2.926	-2.481	0.046	-4.432	-8.134	0.020	-0.085	-1.667
		HYDR	1.036	0.822	0.573	0.563	3.392	0.013	0.010	1.440
5 RCCV Wetwell Mid-Height	2606	OTHR	2.697	-1.395	-0.128	-0.168	-0.660	-0.001	0.008	-0.041
		TEMP	1.379	0.586	-0.171	-3.308	-1.033	0.018	0.039	0.074
		HYDR	1.233	0.863	0.779	0.072	0.415	0.034	0.005	0.255
	2613	OTHR	2.356	-2.073	0.187	-0.193	-0.684	0.000	-0.007	0.021
		TEMP	0.111	-2.544	-0.109	-3.090	-1.052	0.009	-0.075	0.370
		HYDR	1.197	0.898	0.639	0.061	0.325	0.032	0.014	0.207
	2624	OTHR	2.683	-1.650	-0.014	-0.119	-0.695	-0.003	0.004	-0.080
		TEMP	0.965	-2.909	-0.087	-3.293	-0.935	-0.026	0.067	0.189
		HYDR	1.396	0.751	0.518	0.094	0.326	0.008	0.009	0.195
6 RCCV Wetwell Top	3406	OTHR	2.583	-0.732	0.088	-0.093	-0.366	0.101	-0.058	0.034
		TEMP	11.723	1.461	0.327	-4.151	-8.468	-0.227	0.461	3.349
		HYDR	0.925	0.689	0.833	0.140	0.541	0.198	0.231	0.288
	3413	OTHR	2.211	-1.923	0.125	-0.120	-0.331	-0.124	0.067	0.045
		TEMP	8.032	-3.439	0.044	-4.382	-9.151	-0.402	0.538	3.335
		HYDR	0.721	0.752	0.525	0.073	0.374	0.097	0.102	0.243
	3424	OTHR	2.198	-0.989	0.068	0.007	-0.016	0.095	-0.041	-0.022
		TEMP	10.292	-4.166	0.471	-3.681	-5.045	-0.039	-0.006	2.165
		HYDR	0.751	0.626	0.408	0.032	0.340	0.055	0.081	0.216

Table 3G.1-23

Combined Forces and Moments: RCCV, Selected Load Combination CV-7a  
(Continued)

Location	Element ID		Nx (MN/m)	Ny (MN/m)	Nxy (MN/m)	Mx (MNm/m)	My (MNm/m)	Mxy (MNm/m)	Qx (MN/m)	Qy (MN/m)
7 RCCV Drywell Bottom	3606	OTHR	2.537	-0.105	0.004	-0.012	0.119	0.132	-0.010	0.531
		TEMP	8.504	1.377	0.674	-5.342	-9.036	0.607	0.534	-1.980
		HYDR	0.961	0.714	0.535	0.125	0.496	0.056	0.221	0.186
	3613	OTHR	2.228	-1.361	0.209	0.013	0.461	-0.112	0.005	0.768
		TEMP	4.607	-4.161	1.005	-4.955	-6.227	-0.363	0.317	-0.820
		HYDR	0.665	0.611	0.213	0.107	0.486	0.119	0.106	0.166
	3624	OTHR	2.197	-0.462	0.056	0.126	0.630	0.096	0.007	0.611
		TEMP	-4.291	-6.043	0.252	-0.934	-2.498	0.068	0.000	0.351
		HYDR	0.597	0.407	0.433	0.100	0.456	0.040	0.074	0.135
8 RCCV Drywell Mid-Height	4006	OTHR	1.673	0.298	0.077	-0.061	-0.208	0.030	0.034	-0.338
		TEMP	5.952	2.178	0.212	-5.110	-5.057	0.011	-0.126	-0.683
		HYDR	0.956	0.591	0.256	0.050	0.486	0.032	0.165	0.156
	4013	OTHR	1.716	-1.596	0.362	-0.143	-0.411	0.010	-0.011	-0.283
		TEMP	4.287	-5.850	1.041	-4.672	-4.289	0.014	-0.132	-0.308
		HYDR	0.706	0.748	0.111	0.058	0.105	0.052	0.061	0.119
	4976	OTHR	1.740	-0.073	-0.025	0.044	0.006	0.001	-0.014	-0.409
		TEMP	-2.660	-5.335	0.580	-0.954	-1.780	0.003	0.013	-0.584
		HYDR	0.283	0.329	0.312	0.043	0.045	0.019	0.008	0.096
9 RCCV Drywell Top	4406	OTHR	0.629	0.603	0.169	0.405	2.385	0.017	0.013	-0.737
		TEMP	6.433	1.711	-0.232	-4.475	-3.816	0.299	0.087	-0.150
		HYDR	0.301	0.362	0.066	0.108	0.442	0.083	0.088	0.339
	4413	OTHR	0.017	-1.850	0.263	0.286	2.323	0.050	0.008	-0.850
		TEMP	0.711	-6.632	-0.292	-4.753	-4.467	0.253	-0.243	0.643
		HYDR	0.754	0.888	0.339	0.335	0.363	0.254	0.118	0.389
	4424	OTHR	1.321	0.141	-0.039	0.466	2.527	0.026	0.002	-0.774
		TEMP	-5.846	-4.171	0.767	-0.363	1.129	-0.024	-0.022	-1.462
		HYDR	0.183	0.262	0.219	0.052	0.309	0.004	0.007	0.128
10 Basemat @ Center	80003	OTHR	-2.778	-1.498	0.148	-1.154	-0.552	-0.045	0.150	-0.101
		TEMP	-4.270	-5.140	0.021	-8.130	-8.102	-0.039	0.029	-0.008
		HYDR	1.283	1.173	0.112	4.575	4.159	0.065	0.277	0.266
	80007	OTHR	-2.803	-1.505	0.133	-1.078	-0.530	-0.027	0.007	-0.163
		TEMP	-4.296	-5.104	0.056	-8.096	-8.099	-0.037	0.028	-0.009
		HYDR	1.280	1.155	0.094	4.490	4.145	0.068	0.228	0.317
	80012	OTHR	-2.856	-1.493	0.134	-1.072	-0.527	-0.031	-0.136	-0.016
		TEMP	-4.302	-5.040	0.042	-8.079	-8.109	-0.032	0.024	-0.001
		HYDR	1.250	1.127	0.072	4.442	4.108	0.058	0.351	0.201
11 Basemat Inside RPV Pedestal	80206	OTHR	-2.442	-1.655	0.230	-2.898	-2.684	0.661	0.928	-1.116
		TEMP	-4.260	-5.523	0.137	-8.575	-8.460	0.003	0.005	-0.035
		HYDR	1.472	1.255	0.219	6.569	5.991	0.976	0.802	0.838
	80213	OTHR	-2.542	-1.498	0.084	-2.063	-3.401	-0.108	-0.079	-1.479
		TEMP	-4.445	-5.127	0.161	-8.289	-8.565	-0.151	-0.018	-0.103
		HYDR	1.362	1.183	0.128	5.525	6.846	0.593	0.475	1.091
	80224	OTHR	-3.024	-1.917	0.059	-3.067	-2.134	-0.157	-1.163	-0.142
		TEMP	-4.372	-4.948	0.081	-8.177	-8.193	-0.045	-0.038	0.010
		HYDR	1.226	0.902	0.114	6.560	5.212	0.461	1.049	0.380

**Table 3G.1-23**  
**Combined Forces and Moments: RCCV, Selected Load Combination CV-7a**  
**(Continued)**

Location	Element ID		Nx (MN/m)	Ny (MN/m)	Nxy (MN/m)	Mx (MNm/m)	My (MNm/m)	Mxy (MNm/m)	Qx (MN/m)	Qy (MN/m)
12 S/P Slab @ RPV	83306	OTHR	-0.025	1.218	-0.421	-0.381	0.552	-0.067	1.915	-0.037
		TEMP	-10.607	10.981	0.454	-4.700	-2.770	0.032	-0.288	0.000
		HYDR	1.543	1.102	0.524	1.382	0.906	0.093	2.882	0.066
	83313	OTHR	0.167	0.963	-0.090	-0.322	0.566	0.042	1.928	0.051
		TEMP	-10.822	11.242	-0.850	-4.737	-2.848	-0.039	-0.302	-0.028
		HYDR	1.473	1.129	0.322	1.340	0.825	0.152	2.839	0.054
	83324	OTHR	0.205	1.447	0.051	-0.420	0.516	-0.038	1.874	-0.056
		TEMP	-10.702	11.862	1.279	-4.487	-2.654	0.006	-0.156	0.046
		HYDR	1.528	1.190	0.345	1.265	0.729	0.108	2.762	0.063
13 S/P Slab @ Center	83406	OTHR	0.240	0.901	-0.312	-2.866	-0.718	-0.032	-0.162	0.003
		TEMP	-6.490	4.881	-0.530	-3.815	-3.181	-0.001	-0.306	0.016
		HYDR	1.511	1.103	0.306	4.347	1.357	0.069	0.408	0.004
	83413	OTHR	0.565	0.691	-0.019	-2.838	-0.725	-0.004	-0.152	0.002
		TEMP	-6.986	5.307	0.315	-3.900	-3.257	-0.015	-0.278	-0.011
		HYDR	1.444	1.138	0.180	4.326	1.324	0.080	0.394	0.004
	83424	OTHR	0.410	1.115	0.029	-2.807	-0.716	0.005	-0.184	0.000
		TEMP	-6.630	5.823	0.078	-3.895	-3.148	-0.003	-0.210	0.009
		HYDR	1.507	1.226	0.182	4.294	1.302	0.068	0.386	0.004
14 S/P Slab @ RCCV	83506	OTHR	0.376	0.740	-0.238	1.382	-0.183	-0.026	-1.782	-0.001
		TEMP	-3.948	2.320	-0.446	-2.906	-3.131	-0.038	-0.275	0.016
		HYDR	1.408	1.094	0.225	2.419	0.376	0.023	2.689	0.014
	83513	OTHR	0.740	0.628	0.003	1.364	-0.190	-0.005	-1.771	0.002
		TEMP	-4.567	2.419	0.440	-3.190	-3.174	-0.008	-0.192	-0.001
		HYDR	1.347	1.138	0.178	2.366	0.364	0.023	2.683	0.010
	83524	OTHR	0.480	1.002	0.030	1.493	-0.135	-0.001	-1.801	0.001
		TEMP	-4.038	3.201	-0.017	-3.278	-3.153	0.013	-0.168	-0.005
		HYDR	1.417	1.245	0.172	2.365	0.340	0.020	2.677	0.010
15 Topslab @ Drywell Head Opening	98120	OTHR	0.055	1.006	1.223	1.048	0.810	0.451	0.439	-0.886
		TEMP	-7.068	-4.258	-0.770	0.956	0.732	2.765	-0.161	-0.002
		HYDR	0.343	0.110	0.142	0.073	0.106	0.053	0.013	0.028
	98135	OTHR	-0.896	-0.445	-0.543	0.896	-0.228	0.171	0.188	-1.324
		TEMP	-8.729	-5.283	0.235	3.147	-2.057	-1.132	0.380	-0.267
		HYDR	0.547	0.079	0.114	0.098	0.030	0.024	0.007	0.012
	98104	OTHR	-0.260	2.515	-0.837	0.891	2.941	-0.344	-0.523	-0.787
		TEMP	-4.999	-1.752	0.585	-1.461	3.712	-1.500	0.185	-0.214
		HYDR	0.101	0.422	0.164	0.030	0.178	0.039	0.008	0.065
16 Topslab @ Center	98149	OTHR	-0.143	1.753	-0.555	0.497	0.259	0.291	0.075	0.329
		TEMP	-6.075	-2.540	-1.137	2.229	2.310	0.496	0.037	0.048
		HYDR	0.506	0.266	0.055	0.068	0.053	0.037	0.023	0.029
	98170	OTHR	0.015	1.233	-0.449	0.735	0.818	-0.036	-0.026	-0.063
		TEMP	-5.510	-3.566	-1.042	2.141	2.864	-0.042	0.030	0.389
		HYDR	0.367	0.263	0.176	0.052	0.074	0.017	0.007	0.007
	98109	OTHR	0.404	1.649	-0.158	1.143	2.125	-0.248	-0.058	-0.289
		TEMP	-6.256	-0.887	0.773	1.219	2.564	-0.119	0.329	-0.005
		HYDR	0.065	0.222	0.272	0.041	0.120	0.037	0.007	0.019
17 Topslab @ RCCV	98174	OTHR	0.775	1.504	-0.146	0.258	0.459	0.506	0.221	-0.153
		TEMP	-4.871	-2.689	-0.476	2.352	3.211	0.255	-0.023	0.434
		HYDR	0.430	0.275	0.097	0.162	0.179	0.117	0.059	0.053
	98197	OTHR	0.479	1.612	-0.231	-0.168	-1.929	-0.140	-0.072	-1.169
		TEMP	-7.584	-2.926	-1.360	1.917	3.110	0.130	0.154	-0.447
		HYDR	0.602	0.383	0.154	0.104	0.187	0.049	0.023	0.052
	98103	OTHR	0.750	1.850	-0.098	-1.204	0.430	-0.373	-1.049	-0.241
		TEMP	-6.577	-2.458	-0.070	3.431	3.308	0.118	0.450	0.084
		HYDR	0.085	0.251	0.323	0.127	0.113	0.021	0.033	0.002

*OTHR: Loads other than thermal and hydrodynamic loads*

*TEMP: Thermal loads*

*HYDR: Hydrodynamic loads*

*S/P: Suppression Pool*

*SI to U.S. Customary units conversion (SI units are the controlling units and U.S. Customary units are for reference only):*

*1 MN/m = 6.852x10<sup>4</sup> lbf/ft*

*1 MNm/m = 2.248x10<sup>5</sup> lbf-ft/ft*



Table 3G.1-24

Combined Forces and Moments: RCCV, Selected Load Combination CV-7b

Location	Element ID		Nx (MN/m)	Ny (MN/m)	Nxy (MN/m)	Mx (MNm/m)	My (MNm/m)	Mxy (MNm/m)	Qx (MN/m)	Qy (MN/m)
1 RPV Pedestal Bottom	5006	OTHR	-2.643	-8.287	-0.049	0.527	3.110	0.037	-0.012	1.672
		TEMP	-12.849	0.250	-0.523	-16.011	-12.625	-0.093	0.227	4.158
		HYDR	1.386	3.966	0.120	0.281	1.716	0.012	0.017	0.800
	5013	OTHR	-3.176	-8.631	0.033	0.462	3.296	-0.003	-0.005	1.862
		TEMP	-12.356	0.343	-0.104	-16.288	-13.239	-0.007	0.021	4.062
		HYDR	1.546	4.064	0.486	0.313	1.855	0.001	0.012	0.897
	5024	OTHR	-3.003	-7.940	0.059	0.643	2.998	-0.015	0.014	1.621
		TEMP	-12.862	0.231	0.003	-16.285	-11.829	-0.073	-0.054	4.265
		HYDR	1.685	3.975	0.243	0.322	1.818	0.009	0.017	0.885
2 RPV Pedestal Mid-Height	6006	OTHR	1.628	-8.011	-0.037	-0.071	-0.293	0.022	0.080	-0.407
		TEMP	-2.408	0.615	0.443	-16.093	-14.923	0.436	0.146	-1.774
		HYDR	0.355	4.530	0.223	0.040	0.318	0.025	0.036	0.059
	6013	OTHR	1.327	-7.936	0.172	-0.225	-0.356	0.003	-0.001	-0.389
		TEMP	-2.624	0.212	-0.206	-16.582	-14.795	-0.048	-0.033	-2.015
		HYDR	0.348	4.059	0.457	0.077	0.290	0.008	0.011	0.058
	6024	OTHR	1.738	-5.780	-0.553	0.307	0.016	0.015	-0.013	-0.292
		TEMP	-2.728	0.667	0.076	-18.533	-11.361	-0.661	0.020	-1.697
		HYDR	0.347	3.315	0.485	0.055	0.280	0.022	0.018	0.024
3 RPV Pedestal Top	6606	OTHR	0.859	-6.851	0.808	0.482	3.124	0.014	0.276	-1.019
		TEMP	8.837	0.682	0.577	-16.163	-12.297	0.057	-1.395	-2.012
		HYDR	0.734	3.973	0.751	0.565	3.241	0.197	0.624	0.881
	6613	OTHR	0.507	-7.063	-0.123	0.339	3.181	-0.088	-0.130	-1.088
		TEMP	9.213	0.732	-0.359	-16.199	-12.536	0.030	1.518	-1.952
		HYDR	0.698	3.604	0.413	0.487	2.967	0.148	0.400	0.865
	6624	OTHR	1.087	-6.649	0.320	0.458	2.794	0.127	0.098	-0.825
		TEMP	9.545	0.848	0.253	-16.174	-12.377	0.066	-1.768	-1.800
		HYDR	0.656	3.799	0.358	0.487	2.933	0.184	0.530	0.838
4 RCCV Wetwell Bottom	1806	OTHR	0.593	-1.111	-0.117	0.494	2.945	0.018	0.011	1.019
		TEMP	-1.533	-1.021	-0.228	-10.248	-14.646	0.090	0.096	-1.555
		HYDR	0.744	0.794	0.484	0.391	2.348	0.010	0.006	0.984
	1813	OTHR	0.387	-1.645	0.191	0.486	3.073	-0.002	-0.003	1.141
		TEMP	-2.037	-4.249	-0.394	-10.039	-14.121	-0.043	-0.006	-1.254
		HYDR	0.721	0.812	0.419	0.394	2.340	0.009	0.005	0.997
	1824	OTHR	0.855	-1.366	0.010	0.483	2.827	0.009	-0.005	1.063
		TEMP	-1.011	-4.103	0.136	-10.224	-14.384	0.028	-0.105	-1.321
		HYDR	0.813	0.553	0.410	0.403	2.410	0.011	0.009	1.025
5 RCCV Wetwell Mid-Height	2606	OTHR	3.471	-0.643	-0.184	-0.214	-0.854	-0.001	0.009	-0.035
		TEMP	-4.269	-1.249	-0.234	-9.962	-7.559	0.001	0.044	0.117
		HYDR	0.909	0.588	0.546	0.055	0.314	0.023	0.003	0.189
	2613	OTHR	3.063	-1.473	0.184	-0.239	-0.866	-0.001	-0.008	0.030
		TEMP	-5.197	-5.323	-0.038	-9.725	-7.432	-0.015	-0.093	0.418
		HYDR	0.872	0.617	0.438	0.046	0.247	0.021	0.010	0.154
	2624	OTHR	3.435	-0.919	-0.018	-0.154	-0.885	-0.004	0.005	-0.090
		TEMP	-4.923	-4.754	-0.111	-10.020	-7.637	-0.043	0.078	0.194
		HYDR	1.010	0.508	0.363	0.067	0.252	0.006	0.007	0.149
6 RCCV Wetwell Top	3406	OTHR	3.219	0.028	0.033	-0.093	-0.342	0.079	-0.041	0.008
		TEMP	5.196	-0.343	0.501	-10.839	-14.129	0.028	0.144	2.477
		HYDR	0.656	0.480	0.585	0.102	0.399	0.139	0.162	0.204
	3413	OTHR	2.758	-1.348	0.142	-0.128	-0.275	-0.099	0.054	0.009
		TEMP	3.430	-7.154	0.362	-10.781	-14.124	-0.109	0.133	2.640
		HYDR	0.505	0.527	0.365	0.052	0.272	0.071	0.073	0.167
	3424	OTHR	2.729	-0.248	0.054	0.037	0.161	0.069	-0.027	-0.095
		TEMP	2.843	-6.398	0.484	-9.990	-9.736	0.045	-0.108	0.896
		HYDR	0.515	0.430	0.287	0.022	0.227	0.039	0.057	0.148

Table 3G.1-24

Combined Forces and Moments: RCCV, Selected Load Combination CV-7b

(Continued)

Location	Element ID		Nx (MN/m)	Ny (MN/m)	Nxy (MN/m)	Mx (MNm/m)	My (MNm/m)	Mxy (MNm/m)	Qx (MN/m)	Qy (MN/m)
7 RCCV Drywell Bottom	3606	OTHR	3.117	0.581	-0.061	-0.022	0.067	0.118	-0.004	0.591
		TEMP	0.851	-0.258	0.079	-12.665	-14.960	0.282	0.179	-0.838
		HYDR	0.686	0.499	0.370	0.087	0.343	0.037	0.156	0.129
	3613	OTHR	2.733	-0.859	0.248	-0.016	0.404	-0.083	0.005	0.845
		TEMP	-0.941	-8.499	1.390	-12.337	-13.241	-0.243	0.024	-0.345
		HYDR	0.472	0.428	0.150	0.074	0.339	0.084	0.076	0.116
	3624	OTHR	2.713	0.258	0.023	0.119	0.592	0.069	0.009	0.680
		TEMP	-10.577	-8.035	0.298	-7.210	-6.858	0.089	-0.061	1.477
		HYDR	0.410	0.275	0.305	0.071	0.324	0.028	0.052	0.095
8 RCCV Drywell Mid-Height	4006	OTHR	1.969	0.955	0.059	-0.036	-0.180	0.041	0.032	-0.456
		TEMP	1.893	0.841	-0.323	-12.242	-12.219	0.193	-0.154	-0.810
		HYDR	0.681	0.411	0.172	0.035	0.337	0.023	0.117	0.109
	4013	OTHR	2.004	-1.149	0.388	-0.166	-0.422	0.010	-0.011	-0.388
		TEMP	1.197	-10.529	1.292	-12.197	-11.585	0.046	-0.165	-0.457
		HYDR	0.500	0.530	0.072	0.039	0.071	0.037	0.044	0.082
	4976	OTHR	2.136	0.576	-0.065	0.049	0.039	0.002	-0.015	-0.530
		TEMP	-7.092	-6.953	0.638	-7.681	-8.655	0.012	0.039	-0.305
		HYDR	0.194	0.228	0.217	0.029	0.033	0.013	0.006	0.069
9 RCCV Drywell Top	4406	OTHR	0.682	1.212	0.232	0.571	3.241	0.028	0.017	-0.997
		TEMP	6.726	0.270	-1.390	-11.635	-9.864	0.510	0.460	-0.602
		HYDR	0.216	0.252	0.050	0.075	0.309	0.059	0.062	0.235
	4413	OTHR	0.071	-1.461	0.289	0.395	3.060	0.058	0.010	-1.085
		TEMP	-0.989	-11.897	-0.372	-12.126	-10.994	0.411	-0.180	0.175
		HYDR	0.515	0.626	0.245	0.237	0.250	0.181	0.084	0.270
	4424	OTHR	1.588	0.692	-0.074	0.577	3.179	0.029	0.002	-0.965
		TEMP	-10.172	-5.565	0.973	-7.107	-5.872	-0.070	-0.009	-1.761
		HYDR	0.128	0.188	0.151	0.037	0.220	0.003	0.005	0.087
10 Basemat @ Center	80003	OTHR	-2.525	-1.217	0.146	-2.743	-2.077	-0.042	0.118	-0.074
		TEMP	-1.587	-2.420	-0.001	-8.464	-8.777	-0.040	0.022	-0.010
		HYDR	0.927	0.853	0.083	3.426	3.125	0.057	0.241	0.224
	80007	OTHR	-2.546	-1.223	0.131	-2.664	-2.054	-0.023	0.014	-0.120
		TEMP	-1.600	-2.375	0.039	-8.444	-8.779	-0.040	0.014	-0.014
		HYDR	0.925	0.836	0.072	3.359	3.115	0.061	0.210	0.259
	80012	OTHR	-2.601	-1.209	0.133	-2.658	-2.050	-0.027	-0.091	-0.010
		TEMP	-1.607	-2.298	0.028	-8.433	-8.799	-0.031	0.005	0.001
		HYDR	0.901	0.812	0.055	3.323	3.083	0.048	0.293	0.182
11 Basemat Inside RPV Pedestal	80206	OTHR	-2.177	-1.386	0.232	-4.091	-3.863	0.546	0.838	-1.051
		TEMP	-1.604	-2.924	0.120	-8.962	-9.256	0.034	-0.007	-0.049
		HYDR	1.081	0.938	0.151	4.965	4.512	0.804	0.639	0.640
	80213	OTHR	-2.274	-1.211	0.075	-3.377	-4.445	-0.092	-0.071	-1.360
		TEMP	-1.721	-2.346	0.088	-8.685	-9.343	-0.166	-0.026	-0.164
		HYDR	0.989	0.860	0.085	4.109	5.137	0.558	0.450	0.810
	80224	OTHR	-2.756	-1.657	0.054	-4.130	-3.404	-0.146	-1.026	-0.139
		TEMP	-1.574	-2.175	0.061	-8.644	-8.932	-0.052	-0.105	0.019
		HYDR	0.883	0.637	0.082	4.962	3.893	0.423	0.799	0.352

Table 3G.1-24

**Combined Forces and Moments: RCCV, Selected Load Combination CV-7b  
(Continued)**

Location	Element ID		Nx (MN/m)	Ny (MN/m)	Nxy (MN/m)	Mx (MNm/m)	My (MNm/m)	Mxy (MNm/m)	Qx (MN/m)	Qy (MN/m)
12 S/P Slab @ RPV	83306	OTHR	0.066	1.476	-0.440	-0.755	0.507	-0.071	2.241	-0.042
		TEMP	-11.672	3.835	0.218	-9.639	-8.194	0.035	-0.073	-0.040
		HYDR	1.298	0.806	0.476	1.029	0.690	0.081	2.027	0.049
	83313	OTHR	0.261	1.206	-0.082	-0.687	0.522	0.042	2.256	0.058
		TEMP	-11.910	4.316	-0.426	-9.668	-8.271	-0.025	-0.075	0.011
		HYDR	1.213	0.820	0.328	1.005	0.623	0.139	1.996	0.041
	83324	OTHR	0.293	1.710	0.048	-0.791	0.470	-0.037	2.200	-0.062
		TEMP	-11.696	4.693	0.966	-9.530	-8.130	-0.002	0.004	0.007
		HYDR	1.256	0.871	0.342	0.951	0.560	0.098	1.945	0.048
13 S/P Slab @ Center	83406	OTHR	0.383	1.111	-0.320	-3.467	-0.976	-0.036	-0.269	0.003
		TEMP	-8.140	-0.574	-0.507	-9.101	-8.502	0.000	-0.107	0.016
		HYDR	1.234	0.820	0.265	3.030	0.974	0.060	0.303	0.004
	83413	OTHR	0.722	0.895	-0.019	-3.437	-0.984	-0.005	-0.257	0.002
		TEMP	-8.751	0.109	0.485	-9.199	-8.591	-0.012	-0.069	-0.008
		HYDR	1.150	0.845	0.178	3.015	0.946	0.074	0.292	0.004
	83424	OTHR	0.551	1.334	0.031	-3.408	-0.972	0.006	-0.291	0.000
		TEMP	-8.209	0.422	0.013	-9.166	-8.499	0.001	-0.043	0.006
		HYDR	1.203	0.917	0.178	2.995	0.931	0.063	0.287	0.004
14 S/P Slab @ RCCV	83506	OTHR	0.535	0.930	-0.240	1.912	-0.230	-0.028	-2.228	-0.002
		TEMP	-6.270	-2.431	-0.382	-8.852	-8.637	-0.050	-0.135	0.021
		HYDR	1.115	0.816	0.196	1.745	0.260	0.020	1.878	0.011
	83513	OTHR	0.917	0.823	0.002	1.894	-0.239	-0.005	-2.217	0.002
		TEMP	-7.033	-2.078	0.612	-9.208	-8.687	-0.011	-0.022	0.001
		HYDR	1.042	0.850	0.169	1.702	0.249	0.023	1.873	0.009
	83524	OTHR	0.640	1.206	0.030	2.024	-0.179	0.000	-2.248	0.002
		TEMP	-6.237	-1.445	-0.080	-9.171	-8.643	0.017	-0.039	-0.005
		HYDR	1.097	0.937	0.164	1.708	0.232	0.020	1.870	0.009
15 Topslab @ Drywell Head Opening	98120	OTHR								
		TEMP								
		HYDR								
	98135	OTHR								
		TEMP								
		HYDR								
	98104	OTHR								
		TEMP								
		HYDR								
16 Topslab @ Center	98149	OTHR								
		TEMP								
		HYDR								
	98170	OTHR								
		TEMP								
		HYDR								
	98109	OTHR								
		TEMP								
		HYDR								
17 Topslab @ RCCV	98174	OTHR								
		TEMP								
		HYDR								
	98197	OTHR								
		TEMP								
		HYDR								
	98103	OTHR								
		TEMP								
		HYDR								

See Tables 3G.5-13 to 3G.5-16

OTHR: Loads other than thermal and hydrodynamic loads

TEMP: Thermal loads

HYDR: Hydrodynamic loads

S/P: Suppression Pool

SI to U.S. Customary units conversion (SI units are the controlling units and U.S. Customary units are for reference only):

$1 \text{ MN/m} = 6.852 \times 10^4 \text{ lbf/ft}$

$1 \text{ MNm/m} = 2.248 \times 10^5 \text{ lbf-ft/ft}$

Table 3G.1-25

Combined Forces and Moments: RCCV, Selected Load Combination CV-11a

Location	Element ID		Nx (MN/m)	Ny (MN/m)	Nxy (MN/m)	Mx (MNm/m)	My (MNm/m)	Mxy (MNm/m)	Qx (MN/m)	Qy (MN/m)
1 RPV Pedestal Bottom	5006	OTHR	-1.739	-7.073	-0.039	0.226	1.305	0.029	-0.010	0.873
		TEMP	-3.476	1.649	-0.329	-6.696	-6.462	-0.046	0.105	1.012
		SEIS	5.298	9.209	2.533	1.297	7.221	0.131	0.298	3.152
		HYDR	1.333	3.785	0.094	0.270	1.646	0.012	0.017	0.770
	5013	OTHR	-2.253	-7.531	0.061	0.168	1.513	-0.002	-0.005	1.054
		TEMP	-3.121	1.796	-0.097	-6.854	-6.851	-0.006	0.027	0.925
		SEIS	5.606	13.008	1.616	1.531	7.718	0.056	0.200	3.420
		HYDR	1.490	3.953	0.386	0.302	1.787	0.001	0.012	0.866
	5024	OTHR	-2.104	-7.043	0.044	0.331	1.307	-0.006	0.008	0.881
		TEMP	-3.419	1.892	-0.003	-6.894	-6.129	-0.026	-0.036	1.045
		SEIS	3.003	8.339	3.354	0.757	3.064	0.027	0.299	1.464
		HYDR	1.625	3.854	0.189	0.309	1.745	0.009	0.017	0.851
2 RPV Pedestal Mid-Height	6006	OTHR	0.768	-6.822	0.049	-0.032	-0.131	0.024	0.069	-0.291
		TEMP	0.080	1.775	0.154	-6.175	-4.043	0.264	0.065	-1.515
		SEIS	1.153	5.223	3.261	0.172	0.218	0.255	0.316	0.176
		HYDR	0.321	4.221	0.218	0.039	0.284	0.023	0.033	0.059
	6013	OTHR	0.495	-6.830	0.201	-0.185	-0.186	0.005	-0.003	-0.272
		TEMP	-0.061	1.444	-0.177	-6.419	-3.904	-0.057	-0.026	-1.669
		SEIS	1.465	6.708	1.722	1.080	0.528	0.087	0.093	0.445
		HYDR	0.331	3.890	0.369	0.074	0.270	0.008	0.011	0.057
	6024	OTHR	0.774	-5.100	-0.477	0.284	0.121	0.016	-0.003	-0.239
		TEMP	-0.245	2.050	0.059	-7.408	-2.297	-0.304	-0.003	-1.547
		SEIS	1.020	4.482	5.110	0.945	0.580	0.341	0.213	0.438
		HYDR	0.328	3.114	0.438	0.055	0.261	0.019	0.019	0.021
3 RPV Pedestal Top	6606	OTHR	0.317	-5.541	0.773	0.371	2.423	0.054	0.185	-0.946
		TEMP	20.997	2.192	0.564	-6.643	-5.510	-0.035	-1.941	0.870
		SEIS	1.720	3.276	2.761	0.619	4.163	0.652	1.283	1.596
		HYDR	0.601	3.767	0.658	0.515	3.067	0.157	0.498	0.865
	6613	OTHR	0.040	-5.703	-0.076	0.239	2.425	-0.120	-0.054	-0.987
		TEMP	21.088	1.964	-0.425	-6.702	-5.546	0.139	2.063	0.862
		SEIS	2.522	4.072	1.265	1.131	3.943	0.418	0.353	1.478
		HYDR	0.579	3.509	0.305	0.452	2.863	0.129	0.324	0.851
	6624	OTHR	0.551	-5.428	0.318	0.348	2.127	0.158	0.025	-0.763
		TEMP	21.900	2.601	0.228	-6.671	-5.665	0.005	-2.338	1.055
		SEIS	1.715	4.318	3.393	0.669	2.541	0.293	0.367	0.909
		HYDR	0.534	3.632	0.319	0.447	2.797	0.153	0.426	0.817
4 RCCV Wetwell Bottom	1806	OTHR	-0.013	-2.852	0.003	0.243	1.445	0.017	0.010	0.537
		TEMP	2.533	0.468	-0.194	-4.438	-8.138	0.077	0.083	-1.750
		SEIS	2.166	7.214	6.356	0.406	2.376	0.128	0.034	0.884
		HYDR	0.703	0.817	0.455	0.397	2.392	0.010	0.005	0.996
	1813	OTHR	-0.195	-3.126	0.204	0.238	1.563	0.000	-0.002	0.637
		TEMP	1.866	-2.167	-0.420	-4.274	-7.773	-0.025	-0.007	-1.523
		SEIS	1.533	8.760	4.947	0.356	1.941	0.055	0.025	0.802
		HYDR	0.673	0.829	0.413	0.399	2.377	0.008	0.004	1.013
	1824	OTHR	0.197	-3.163	-0.002	0.240	1.375	0.008	-0.006	0.576
		TEMP	2.926	-2.481	0.046	-4.432	-8.134	0.020	-0.085	-1.667
		SEIS	1.165	7.835	7.408	0.148	0.664	0.093	0.062	0.312
		HYDR	0.756	0.570	0.387	0.403	2.421	0.009	0.007	1.029

Table 3G.1-25

Combined Forces and Moments: RCCV, Selected Load Combination CV-11a

(Continued)

Location	Element ID		Nx (MN/m)	Ny (MN/m)	Nxy (MN/m)	Mx (MNm/m)	My (MNm/m)	Mxy (MNm/m)	Qx (MN/m)	Qy (MN/m)
5 RCCV Wetwell Mid-Height	2606	OTHR	1.740	-2.393	-0.035	-0.115	-0.451	-0.003	0.007	-0.055
		TEMP	1.379	0.586	-0.171	-3.308	-1.033	0.018	0.039	0.074
		SEIS	0.502	5.610	5.947	0.084	0.164	0.156	0.022	0.244
		HYDR	0.888	0.605	0.524	0.052	0.296	0.023	0.004	0.184
	2613	OTHR	1.488	-2.852	0.189	-0.141	-0.486	0.001	-0.006	0.001
		TEMP	0.111	-2.544	-0.109	-3.090	-1.052	0.009	-0.075	0.370
		SEIS	1.143	7.169	4.887	0.113	0.220	0.058	0.033	0.318
		HYDR	0.859	0.630	0.432	0.044	0.234	0.021	0.010	0.149
	2624	OTHR	1.755	-2.660	-0.009	-0.084	-0.486	-0.002	0.003	-0.072
		TEMP	0.965	-2.909	-0.087	-3.293	-0.935	-0.026	0.067	0.189
		SEIS	0.510	6.406	6.772	0.114	0.220	0.117	0.041	0.125
		HYDR	0.999	0.525	0.348	0.067	0.237	0.006	0.006	0.142
6 RCCV Wetwell Top	3406	OTHR	1.687	-1.737	0.162	-0.057	-0.186	0.078	-0.040	-0.007
		TEMP	11.723	1.461	0.327	-4.151	-8.468	-0.227	0.461	3.349
		SEIS	0.518	4.183	5.523	0.142	0.667	0.242	0.209	0.277
		HYDR	0.630	0.484	0.561	0.095	0.369	0.133	0.156	0.196
	3413	OTHR	1.464	-2.661	0.120	-0.087	-0.257	-0.109	0.054	0.035
		TEMP	8.032	-3.439	0.044	-4.382	-9.151	-0.402	0.538	3.335
		SEIS	0.905	6.033	4.629	0.088	0.536	0.122	0.146	0.314
		HYDR	0.491	0.532	0.354	0.050	0.255	0.066	0.069	0.166
	3424	OTHR	1.475	-2.009	0.057	-0.003	-0.071	0.071	-0.025	0.009
		TEMP	10.292	-4.166	0.471	-3.681	-5.045	-0.039	-0.006	2.165
		SEIS	0.839	5.113	5.841	0.088	0.555	0.086	0.080	0.201
		HYDR	0.520	0.441	0.274	0.022	0.234	0.037	0.056	0.151
7 RCCV Drywell Bottom	3606	OTHR	1.702	-1.154	0.087	-0.008	0.140	0.098	-0.002	0.405
		TEMP	8.504	1.377	0.674	-5.342	-9.036	0.607	0.534	-1.980
		SEIS	0.521	3.896	5.237	0.122	0.893	0.084	0.199	0.401
		HYDR	0.652	0.500	0.361	0.085	0.342	0.038	0.149	0.126
	3613	OTHR	1.521	-2.148	0.178	0.031	0.432	-0.099	-0.001	0.598
		TEMP	4.607	-4.161	1.005	-4.955	-6.227	-0.363	0.317	-0.820
		SEIS	0.899	5.982	4.243	0.190	0.965	0.056	0.130	0.387
		HYDR	0.450	0.433	0.143	0.075	0.341	0.080	0.072	0.114
	3624	OTHR	1.471	-1.651	0.069	0.113	0.570	0.072	0.010	0.464
		TEMP	-4.291	-6.043	0.252	-0.934	-2.498	0.068	0.000	0.351
		SEIS	0.793	5.306	5.607	0.084	0.306	0.094	0.049	0.088
		HYDR	0.411	0.284	0.291	0.071	0.323	0.027	0.050	0.094
8 RCCV Drywell Mid-Height	4006	OTHR	1.279	-0.713	0.104	-0.103	-0.292	0.009	0.029	-0.141
		TEMP	5.952	2.178	0.212	-5.110	-5.057	0.011	-0.126	-0.683
		SEIS	1.651	2.975	4.729	0.173	0.663	0.135	0.082	0.363
		HYDR	0.646	0.410	0.173	0.035	0.329	0.021	0.111	0.106
	4013	OTHR	1.314	-2.325	0.322	-0.109	-0.399	0.009	-0.010	-0.135
		TEMP	4.287	-5.850	1.041	-4.672	-4.289	0.014	-0.132	-0.308
		SEIS	1.299	5.676	4.067	0.094	0.550	0.085	0.051	0.366
		HYDR	0.476	0.531	0.075	0.039	0.073	0.035	0.041	0.083
	4976	OTHR	1.166	-1.144	0.040	0.033	-0.050	0.000	-0.012	-0.230
		TEMP	-2.660	-5.335	0.580	-0.954	-1.780	0.003	0.013	-0.584
		SEIS	0.611	4.233	5.826	0.102	0.277	0.040	0.041	0.078
		HYDR	0.193	0.232	0.209	0.030	0.031	0.013	0.005	0.069

Table 3G.1-25

Combined Forces and Moments: RCCV, Selected Load Combination CV-11a

(Continued)

Location	Element ID		Nx (MN/m)	Ny (MN/m)	Nxy (MN/m)	Mx (MNm/m)	My (MNm/m)	Mxy (MNm/m)	Qx (MN/m)	Qy (MN/m)
9 RCCV Drywell Top	4406	OTHR	0.567	-0.329	0.064	0.147	0.980	-0.001	0.006	-0.334
		TEMP	6.433	1.711	-0.232	-4.475	-3.816	0.299	0.087	-0.150
		SEIS	1.923	2.201	3.826	0.374	2.035	0.074	0.087	0.482
		HYDR	0.203	0.252	0.046	0.073	0.300	0.056	0.059	0.229
	4413	OTHR	-0.100	-2.509	0.217	0.124	1.189	0.036	0.003	-0.485
		TEMP	0.711	-6.632	-0.292	-4.753	-4.467	0.253	-0.243	0.643
		SEIS	1.311	5.546	3.537	0.199	1.434	0.163	0.053	0.196
		HYDR	0.516	0.629	0.230	0.226	0.253	0.171	0.080	0.264
	4424	OTHR	0.898	-0.765	0.018	0.294	1.510	0.019	0.003	-0.477
		TEMP	-5.846	-4.171	0.767	-0.363	1.129	-0.024	-0.022	-1.462
		SEIS	1.049	3.271	6.202	0.107	0.570	0.029	0.044	0.067
		HYDR	0.123	0.187	0.147	0.037	0.220	0.003	0.005	0.090
10 Basemat @ Center	80003	OTHR	-3.169	-1.933	0.152	1.321	1.823	-0.049	0.204	-0.143
		TEMP	-4.270	-5.140	0.021	-8.130	-8.102	-0.039	0.029	-0.008
		SEIS	3.276	2.673	1.515	11.475	10.858	0.559	0.608	0.927
		HYDR	0.908	0.831	0.076	3.250	2.955	0.047	0.202	0.192
	80007	OTHR	-3.198	-1.942	0.136	1.392	1.844	-0.032	-0.005	-0.233
		TEMP	-4.296	-5.104	0.056	-8.096	-8.099	-0.037	0.028	-0.009
		SEIS	3.366	2.850	0.987	11.022	10.741	0.435	0.677	0.928
		HYDR	0.906	0.817	0.065	3.190	2.945	0.049	0.168	0.228
	80012	OTHR	-3.249	-1.932	0.137	1.399	1.846	-0.035	-0.207	-0.025
		TEMP	-4.302	-5.040	0.042	-8.079	-8.109	-0.032	0.024	-0.001
		SEIS	3.012	3.152	0.799	10.595	10.490	0.184	0.814	0.902
		HYDR	0.885	0.797	0.050	3.157	2.919	0.041	0.254	0.145
11 Basemat Inside RPV Pedestal	80206	OTHR	-2.849	-2.069	0.228	-1.074	-0.876	0.850	1.075	-1.224
		TEMP	-4.260	-5.523	0.137	-8.575	-8.460	0.003	0.005	-0.035
		SEIS	4.254	1.786	3.108	12.614	11.117	2.433	1.559	2.036
		HYDR	1.044	0.895	0.149	4.683	4.269	0.707	0.579	0.597
	80213	OTHR	-2.956	-1.942	0.099	-0.034	-1.811	-0.130	-0.087	-1.672
		TEMP	-4.445	-5.127	0.161	-8.289	-8.565	-0.151	-0.018	-0.103
		SEIS	4.499	2.923	2.205	10.423	10.734	1.423	0.876	2.876
		HYDR	0.965	0.838	0.086	3.929	4.879	0.437	0.351	0.777
	80224	OTHR	-3.438	-2.320	0.065	-1.439	-0.174	-0.175	-1.384	-0.146
		TEMP	-4.372	-4.948	0.081	-8.177	-8.193	-0.045	-0.038	0.010
		SEIS	2.767	4.528	1.898	4.469	6.816	1.090	2.449	0.531
		HYDR	0.869	0.635	0.079	4.696	3.714	0.336	0.750	0.279

Table 3G.1-25

Combined Forces and Moments: RCCV, Selected Load Combination CV-11a

(Continued)

Location	Element ID		Nx (MN/m)	Ny (MN/m)	Nxy (MN/m)	Mx (MNm/m)	My (MNm/m)	Mxy (MNm/m)	Qx (MN/m)	Qy (MN/m)
12 S/P Slab @ RPV	83306	OTHR	-0.087	0.882	-0.395	0.188	0.683	-0.060	1.582	-0.032
		TEMP	-10.607	10.981	0.454	-4.700	-2.770	0.032	-0.288	0.000
		SEIS	0.618	1.006	1.743	3.681	2.185	0.480	1.583	0.243
		HYDR	1.136	0.794	0.394	0.982	0.646	0.066	2.051	0.046
	83313	OTHR	0.109	0.649	-0.099	0.238	0.696	0.040	1.593	0.044
		TEMP	-10.822	11.242	-0.850	-4.737	-2.848	-0.039	-0.302	-0.028
		SEIS	1.085	1.488	0.797	3.219	1.952	0.433	1.463	0.182
		HYDR	1.082	0.810	0.252	0.956	0.588	0.111	2.021	0.039
	83324	OTHR	0.144	1.107	0.054	0.151	0.649	-0.038	1.543	-0.048
		TEMP	-10.702	11.862	1.279	-4.487	-2.654	0.006	-0.156	0.046
		SEIS	0.668	0.426	1.509	1.956	1.375	0.521	1.095	0.258
		HYDR	1.121	0.856	0.266	0.907	0.523	0.078	1.968	0.045
13 S/P Slab @ Center	83406	OTHR	0.098	0.642	-0.303	-2.185	-0.369	-0.025	-0.005	0.003
		TEMP	-6.490	4.881	-0.530	-3.815	-3.181	-0.001	-0.306	0.016
		SEIS	0.498	1.242	1.400	1.035	1.101	0.361	0.933	0.026
		HYDR	1.106	0.797	0.225	3.093	0.966	0.049	0.290	0.003
	83413	OTHR	0.409	0.441	-0.018	-2.160	-0.375	-0.004	0.004	0.002
		TEMP	-6.986	5.307	0.315	-3.900	-3.257	-0.015	-0.278	-0.011
		SEIS	1.126	1.180	0.726	1.014	0.969	0.298	0.828	0.011
		HYDR	1.054	0.819	0.140	3.078	0.943	0.058	0.281	0.003
	83424	OTHR	0.268	0.850	0.025	-2.126	-0.371	0.004	-0.025	0.000
		TEMP	-6.630	5.823	0.078	-3.895	-3.148	-0.003	-0.210	0.009
		SEIS	0.934	0.394	0.771	0.910	0.679	0.362	0.502	0.007
		HYDR	1.100	0.884	0.137	3.056	0.928	0.049	0.276	0.003
14 S/P Slab @ RCCV	83506	OTHR	0.208	0.513	-0.237	0.656	-0.124	-0.024	-1.237	0.001
		TEMP	-3.948	2.320	-0.446	-2.906	-3.131	-0.038	-0.275	0.016
		SEIS	0.268	1.370	1.119	3.124	0.231	0.084	0.620	0.086
		HYDR	1.024	0.791	0.166	1.721	0.267	0.017	1.913	0.010
	83513	OTHR	0.551	0.392	0.005	0.639	-0.130	-0.005	-1.227	0.002
		TEMP	-4.567	2.419	0.440	-3.190	-3.174	-0.008	-0.192	-0.001
		SEIS	1.033	0.985	0.696	2.796	0.328	0.054	0.526	0.056
		HYDR	0.978	0.820	0.137	1.684	0.258	0.017	1.909	0.008
	83524	OTHR	0.312	0.763	0.028	0.763	-0.083	-0.001	-1.255	0.001
		TEMP	-4.038	3.201	-0.017	-3.278	-3.153	0.013	-0.168	-0.005
		SEIS	0.967	0.450	0.436	1.590	0.290	0.012	0.102	0.092
		HYDR	1.028	0.899	0.128	1.687	0.241	0.015	1.906	0.007

Table 3G.1-25

## Combined Forces and Moments: RCCV, Selected Load Combination CV-11a

(Continued)

Location	Element ID		Nx (MN/m)	Ny (MN/m)	Nxy (MN/m)	Mx (MNm/m)	My (MNm/m)	Mxy (MNm/m)	Qx (MN/m)	Qy (MN/m)
15 Topslab @ Drywell Head Opening	98120	OTHR	0.425	0.777	0.966	0.548	0.449	0.201	0.310	-0.492
		TEMP	-7.068	-4.258	-0.770	0.956	0.732	2.765	-0.161	-0.002
		SEIS	1.555	0.940	0.893	0.425	0.527	0.317	0.136	0.305
		HYDR	0.234	0.076	0.098	0.050	0.072	0.037	0.009	0.019
	98135	OTHR	0.313	-0.231	-0.417	0.361	-0.070	0.154	0.101	-0.768
		TEMP	-8.729	-5.283	0.235	3.147	-2.057	-1.132	0.380	-0.267
		SEIS	2.718	0.341	0.531	0.717	0.333	0.139	0.083	0.353
		HYDR	0.372	0.053	0.077	0.068	0.020	0.017	0.005	0.008
	98104	OTHR	-0.151	1.909	-0.582	0.522	1.506	-0.133	-0.345	-0.436
		TEMP	-4.999	-1.752	0.585	-1.461	3.712	-1.500	0.185	-0.214
		SEIS	0.357	1.849	0.540	0.213	1.418	0.271	0.062	0.441
		HYDR	0.068	0.287	0.110	0.021	0.123	0.027	0.005	0.044
16 Topslab @ Center	98149	OTHR	0.478	1.057	-0.192	0.060	0.040	0.233	0.034	0.121
		TEMP	-6.075	-2.540	-1.137	2.229	2.310	0.496	0.037	0.048
		SEIS	1.936	0.665	0.775	0.778	0.442	0.176	0.091	0.291
		HYDR	0.345	0.181	0.037	0.047	0.036	0.026	0.016	0.020
	98170	OTHR	0.445	0.801	-0.269	0.217	0.189	-0.003	-0.016	-0.049
		TEMP	-5.510	-3.566	-1.042	2.141	2.864	-0.042	0.030	0.389
		SEIS	1.629	0.320	0.852	0.796	0.995	0.057	0.033	0.039
		HYDR	0.250	0.178	0.120	0.036	0.051	0.012	0.005	0.005
	98109	OTHR	0.305	1.273	-0.105	0.530	1.115	-0.114	-0.007	-0.173
		TEMP	-6.256	-0.887	0.773	1.219	2.564	-0.119	0.329	-0.005
		SEIS	0.193	1.488	0.657	0.713	0.991	0.192	0.115	0.152
		HYDR	0.044	0.151	0.182	0.029	0.084	0.025	0.005	0.013
17 Topslab @ RCCV	98174	OTHR	0.786	0.947	-0.024	-0.091	0.038	0.268	0.086	-0.081
		TEMP	-4.871	-2.689	-0.476	2.352	3.211	0.255	-0.023	0.434
		SEIS	1.728	1.206	0.788	0.842	0.842	0.344	0.225	0.151
		HYDR	0.293	0.187	0.067	0.110	0.121	0.081	0.040	0.036
	98197	OTHR	0.418	1.078	-0.214	-0.238	-0.895	-0.043	-0.032	-0.533
		TEMP	-7.584	-2.926	-1.360	1.917	3.110	0.130	0.154	-0.447
		SEIS	1.480	0.527	0.888	0.438	1.071	0.179	0.068	0.677
		HYDR	0.411	0.261	0.107	0.072	0.127	0.034	0.016	0.036
	98103	OTHR	0.444	1.355	-0.049	-0.180	0.381	-0.179	-0.389	-0.123
		TEMP	-6.577	-2.458	-0.070	3.431	3.308	0.118	0.450	0.084
		SEIS	0.296	1.626	1.181	2.170	0.708	0.293	0.947	0.120
		HYDR	0.058	0.171	0.217	0.090	0.080	0.014	0.023	0.002

OTHR: Loads other than thermal, seismic and hydrodynamic loads

TEMP: Thermal loads

SEIS: Seismic loads

HYDR: Hydrodynamic loads

S/P Slab: Suppression Pool Slab

SI to U.S. Customary units conversion (SI units are the controlling units and U.S. Customary units are for reference only):

1 MN/m = 6.852x10<sup>4</sup> lbf/ft1 MNm/m = 2.248x10<sup>5</sup> lbf-ft/ft



Table 3G.1-26

Combined Forces and Moments: RCCV, Selected Load Combination CV-11b

Location	Element ID		Nx (MN/m)	Ny (MN/m)	Nxy (MN/m)	Mx (MNm/m)	My (MNm/m)	Mxy (MNm/m)	Qx (MN/m)	Qy (MN/m)
1 RPV Pedestal Bottom	5006	OTHR	-1.977	-7.395	-0.041	0.305	1.775	0.031	-0.010	1.081
		TEMP	-12.849	0.250	-0.523	-16.011	-12.625	-0.093	0.227	4.158
		SEIS	5.298	9.209	2.533	1.297	7.221	0.131	0.298	3.152
		HYDR	1.030	2.969	0.088	0.208	1.273	0.009	0.012	0.595
	5013	OTHR	-2.496	-7.823	0.055	0.244	1.977	-0.002	-0.005	1.264
		TEMP	-12.356	0.343	-0.104	-16.288	-13.239	-0.007	0.021	4.062
		SEIS	5.606	13.008	1.616	1.531	7.718	0.056	0.200	3.420
		HYDR	1.150	3.029	0.369	0.232	1.379	0.001	0.009	0.668
	5024	OTHR	-2.341	-7.281	0.048	0.412	1.748	-0.008	0.009	1.074
		TEMP	-12.862	0.231	0.003	-16.285	-11.829	-0.073	-0.054	4.265
		SEIS	3.003	8.339	3.354	0.757	3.064	0.027	0.299	1.464
		HYDR	1.260	2.975	0.188	0.241	1.360	0.007	0.012	0.662
2 RPV Pedestal Mid-Height	6006	OTHR	0.982	-7.139	0.028	-0.042	-0.174	0.024	0.072	-0.321
		TEMP	-2.408	0.615	0.443	-16.093	-14.923	0.436	0.146	-1.774
		SEIS	1.153	5.223	3.261	0.172	0.218	0.255	0.316	0.176
		HYDR	0.266	3.408	0.166	0.030	0.241	0.019	0.027	0.044
	6013	OTHR	0.702	-7.124	0.195	-0.196	-0.231	0.004	-0.003	-0.303
		TEMP	-2.624	0.212	-0.206	-16.582	-14.795	-0.048	-0.033	-2.015
		SEIS	1.465	6.708	1.722	1.080	0.528	0.087	0.093	0.445
		HYDR	0.259	3.036	0.351	0.057	0.219	0.006	0.009	0.045
	6024	OTHR	1.014	-5.279	-0.497	0.289	0.093	0.016	-0.006	-0.253
		TEMP	-2.728	0.667	0.076	-18.533	-11.361	-0.661	0.020	-1.697
		SEIS	1.020	4.482	5.110	0.945	0.580	0.341	0.213	0.438
		HYDR	0.261	2.491	0.369	0.041	0.212	0.016	0.014	0.019
3 RPV Pedestal Top	6606	OTHR	0.458	-5.898	0.784	0.408	2.659	0.045	0.211	-0.980
		TEMP	8.837	0.682	0.577	-16.163	-12.297	0.057	-1.395	-2.012
		SEIS	1.720	3.276	2.761	0.619	4.163	0.652	1.283	1.596
		HYDR	0.552	2.994	0.564	0.428	2.438	0.156	0.487	0.661
	6613	OTHR	0.163	-6.069	-0.087	0.272	2.672	-0.113	-0.075	-1.027
		TEMP	9.213	0.732	-0.359	-16.199	-12.536	0.030	1.518	-1.952
		SEIS	2.522	4.072	1.265	1.131	3.943	0.418	0.353	1.478
		HYDR	0.519	2.708	0.314	0.367	2.223	0.114	0.313	0.649
	6624	OTHR	0.692	-5.753	0.318	0.385	2.353	0.151	0.046	-0.794
		TEMP	9.545	0.848	0.253	-16.174	-12.377	0.066	-1.768	-1.800
		SEIS	1.715	4.318	3.393	0.669	2.541	0.293	0.367	0.909
		HYDR	0.491	2.860	0.273	0.368	2.206	0.145	0.411	0.629
4 RCCV Wetwell Bottom	1806	OTHR	0.168	-2.355	-0.027	0.317	1.889	0.018	0.011	0.683
		TEMP	-1.533	-1.021	-0.228	-10.248	-14.646	0.090	0.096	-1.555
		SEIS	2.166	7.214	6.356	0.406	2.376	0.128	0.034	0.884
		HYDR	0.574	0.582	0.330	0.296	1.771	0.007	0.004	0.746
	1813	OTHR	-0.022	-2.699	0.200	0.311	2.009	-0.001	-0.003	0.789
		TEMP	-2.037	-4.249	-0.394	-10.039	-14.121	-0.043	-0.006	-1.254
		SEIS	1.533	8.760	4.947	0.356	1.941	0.055	0.025	0.802
		HYDR	0.555	0.592	0.291	0.298	1.767	0.007	0.004	0.755
	1824	OTHR	0.393	-2.658	0.001	0.311	1.806	0.008	-0.005	0.723
		TEMP	-1.011	-4.103	0.136	-10.224	-14.384	0.028	-0.105	-1.321
		SEIS	1.165	7.835	7.408	0.148	0.664	0.093	0.062	0.312
		HYDR	0.623	0.400	0.281	0.305	1.826	0.008	0.007	0.778

Table 3G.1-26

Combined Forces and Moments: RCCV, Selected Load Combination CV-11b

(Continued)

Location	Element ID		Nx (MN/m)	Ny (MN/m)	Nxy (MN/m)	Mx (MNm/m)	My (MNm/m)	Mxy (MNm/m)	Qx (MN/m)	Qy (MN/m)
5 RCCV Wetwell Mid-Height	2606	OTHR	2.256	-1.892	-0.073	-0.146	-0.581	-0.003	0.008	-0.051
		TEMP	-4.269	-1.249	-0.234	-9.962	-7.559	0.001	0.044	0.117
		SEIS	0.502	5.610	5.947	0.084	0.164	0.156	0.022	0.244
		HYDR	0.693	0.434	0.372	0.042	0.234	0.016	0.002	0.144
	2613	OTHR	1.959	-2.452	0.187	-0.172	-0.607	0.000	-0.006	0.008
		TEMP	-5.197	-5.323	-0.038	-9.725	-7.432	-0.015	-0.093	0.418
		SEIS	1.143	7.169	4.887	0.113	0.220	0.058	0.033	0.318
		HYDR	0.662	0.456	0.300	0.035	0.187	0.014	0.008	0.117
	2624	OTHR	2.257	-2.172	-0.012	-0.107	-0.612	-0.002	0.003	-0.079
		TEMP	-4.923	-4.754	-0.111	-10.020	-7.637	-0.043	0.078	0.194
		SEIS	0.510	6.406	6.772	0.114	0.220	0.117	0.041	0.125
		HYDR	0.765	0.373	0.246	0.051	0.193	0.005	0.005	0.115
6 RCCV Wetwell Top	3406	OTHR	2.110	-1.230	0.125	-0.057	-0.170	0.064	-0.029	-0.024
		TEMP	5.196	-0.343	0.501	-10.839	-14.129	0.028	0.144	2.477
		SEIS	0.518	4.183	5.523	0.142	0.667	0.242	0.209	0.277
		HYDR	0.457	0.355	0.398	0.070	0.277	0.095	0.111	0.142
	3413	OTHR	1.828	-2.277	0.131	-0.092	-0.220	-0.093	0.046	0.011
		TEMP	3.430	-7.154	0.362	-10.781	-14.124	-0.109	0.133	2.640
		SEIS	0.905	6.033	4.629	0.088	0.536	0.122	0.146	0.314
		HYDR	0.351	0.394	0.249	0.037	0.189	0.049	0.050	0.117
	3424	OTHR	1.829	-1.515	0.047	0.017	0.047	0.054	-0.016	-0.039
		TEMP	2.843	-6.398	0.484	-9.990	-9.736	0.045	-0.108	0.896
		SEIS	0.839	5.113	5.841	0.088	0.555	0.086	0.080	0.201
		HYDR	0.371	0.320	0.194	0.016	0.163	0.027	0.040	0.108
7 RCCV Drywell Bottom	3606	OTHR	2.088	-0.697	0.043	-0.015	0.106	0.089	0.002	0.445
		TEMP	0.851	-0.258	0.079	-12.665	-14.960	0.282	0.179	-0.838
		SEIS	0.521	3.896	5.237	0.122	0.893	0.084	0.199	0.401
		HYDR	0.472	0.366	0.253	0.061	0.246	0.025	0.107	0.089
	3613	OTHR	1.858	-1.813	0.204	0.012	0.394	-0.080	-0.001	0.650
		TEMP	-0.941	-8.499	1.390	-12.337	-13.241	-0.243	0.024	-0.345
		SEIS	0.899	5.982	4.243	0.190	0.965	0.056	0.130	0.387
		HYDR	0.324	0.321	0.101	0.054	0.250	0.057	0.052	0.082
	3624	OTHR	1.816	-1.171	0.047	0.109	0.545	0.054	0.011	0.509
		TEMP	-10.577	-8.035	0.298	-7.210	-6.858	0.089	-0.061	1.477
		SEIS	0.793	5.306	5.607	0.084	0.306	0.094	0.049	0.088
		HYDR	0.292	0.201	0.206	0.053	0.242	0.019	0.036	0.069
8 RCCV Drywell Mid-Height	4006	OTHR	1.477	-0.275	0.092	-0.086	-0.273	0.017	0.027	-0.220
		TEMP	1.893	0.841	-0.323	-12.242	-12.219	0.193	-0.154	-0.810
		SEIS	1.651	2.975	4.729	0.173	0.663	0.135	0.082	0.363
		HYDR	0.466	0.297	0.118	0.025	0.231	0.015	0.079	0.076
	4013	OTHR	1.506	-2.027	0.339	-0.124	-0.407	0.008	-0.010	-0.205
		TEMP	1.197	-10.529	1.292	-12.197	-11.585	0.046	-0.165	-0.457
		SEIS	1.299	5.676	4.067	0.094	0.550	0.085	0.051	0.366
		HYDR	0.341	0.398	0.050	0.027	0.051	0.025	0.030	0.059
	4976	OTHR	1.430	-0.711	0.014	0.036	-0.028	0.001	-0.013	-0.310
		TEMP	-7.092	-6.953	0.638	-7.681	-8.655	0.012	0.039	-0.305
		SEIS	0.611	4.233	5.826	0.102	0.277	0.040	0.041	0.078
		HYDR	0.135	0.170	0.146	0.021	0.023	0.009	0.004	0.052

Table 3G.1-26

Combined Forces and Moments: RCCV, Selected Load Combination CV-11b

(Continued)

Location	Element ID		Nx (MN/m)	Ny (MN/m)	Nxy (MN/m)	Mx (MNm/m)	My (MNm/m)	Mxy (MNm/m)	Qx (MN/m)	Qy (MN/m)
9 RCCV Drywell Top	4406	OTHR	0.602	0.077	0.106	0.258	1.551	0.007	0.009	-0.507
		TEMP	6.726	0.270	-1.390	-11.635	-9.864	0.510	0.460	-0.602
		SEIS	1.923	2.201	3.826	0.374	2.035	0.074	0.087	0.482
		HYDR	0.148	0.182	0.036	0.052	0.214	0.040	0.043	0.162
	4413	OTHR	-0.064	-2.250	0.234	0.196	1.681	0.041	0.004	-0.642
		TEMP	-0.989	-11.897	-0.372	-12.126	-10.994	0.411	-0.180	0.175
		SEIS	1.311	5.546	3.537	0.199	1.434	0.163	0.053	0.196
		HYDR	0.363	0.469	0.168	0.162	0.182	0.123	0.057	0.187
	4424	OTHR	1.076	-0.398	-0.005	0.367	1.945	0.022	0.002	-0.604
		TEMP	-10.172	-5.565	0.973	-7.107	-5.872	-0.070	-0.009	-1.761
		SEIS	1.049	3.271	6.202	0.107	0.570	0.029	0.044	0.067
		HYDR	0.087	0.142	0.101	0.028	0.166	0.002	0.003	0.064
10 Basemat @ Center	80003	OTHR	-3.000	-1.745	0.151	0.261	0.806	-0.047	0.182	-0.126
		TEMP	-1.587	-2.420	-0.001	-8.464	-8.777	-0.040	0.022	-0.010
		SEIS	3.276	2.673	1.515	11.475	10.858	0.559	0.608	0.927
		HYDR	0.689	0.634	0.057	2.545	2.321	0.042	0.180	0.166
	80007	OTHR	-3.027	-1.753	0.135	0.335	0.827	-0.029	0.001	-0.204
		TEMP	-1.600	-2.375	0.039	-8.444	-8.779	-0.040	0.014	-0.014
		SEIS	3.366	2.850	0.987	11.022	10.741	0.435	0.677	0.928
		HYDR	0.688	0.622	0.051	2.496	2.314	0.045	0.157	0.193
	80012	OTHR	-3.079	-1.743	0.136	0.341	0.830	-0.033	-0.177	-0.021
		TEMP	-1.607	-2.298	0.028	-8.433	-8.799	-0.031	0.005	0.001
		SEIS	3.012	3.152	0.799	10.595	10.490	0.184	0.814	0.902
		HYDR	0.671	0.603	0.038	2.471	2.290	0.035	0.219	0.134
11 Basemat Inside RPV Pedestal	80206	OTHR	-2.673	-1.890	0.229	-1.869	-1.661	0.774	1.016	-1.181
		TEMP	-1.604	-2.924	0.120	-8.962	-9.256	0.034	-0.007	-0.049
		SEIS	4.254	1.786	3.108	12.614	11.117	2.433	1.559	2.036
		HYDR	0.804	0.702	0.105	3.702	3.366	0.602	0.480	0.476
	80213	OTHR	-2.777	-1.750	0.093	-0.910	-2.507	-0.119	-0.082	-1.593
		TEMP	-1.721	-2.346	0.088	-8.685	-9.343	-0.166	-0.026	-0.164
		SEIS	4.499	2.923	2.205	10.423	10.734	1.423	0.876	2.876
		HYDR	0.736	0.640	0.058	3.062	3.834	0.416	0.337	0.605
	80224	OTHR	-3.259	-2.147	0.062	-2.148	-1.021	-0.168	-1.292	-0.145
		TEMP	-1.574	-2.175	0.061	-8.644	-8.932	-0.052	-0.105	0.019
		SEIS	2.767	4.528	1.898	4.469	6.816	1.090	2.449	0.531
		HYDR	0.659	0.470	0.058	3.723	2.907	0.313	0.598	0.262

Table 3G.1-26

Combined Forces and Moments: RCCV, Selected Load Combination CV-11b

(Continued)

Location	Element ID		Nx (MN/m)	Ny (MN/m)	Nxy (MN/m)	Mx (MNm/m)	My (MNm/m)	Mxy (MNm/m)	Qx (MN/m)	Qy (MN/m)
12 S/P Slab @ RPV	83306	OTHR	-0.027	1.054	-0.409	-0.061	0.652	-0.063	1.799	-0.036
		TEMP	-11.672	3.835	0.218	-9.639	-8.194	0.035	-0.073	-0.040
		SEIS	0.618	1.006	1.743	3.681	2.185	0.480	1.583	0.243
		HYDR	0.990	0.616	0.366	0.765	0.514	0.058	1.530	0.036
	83313	OTHR	0.171	0.811	-0.094	-0.005	0.667	0.040	1.812	0.048
		TEMP	-11.910	4.316	-0.426	-9.668	-8.271	-0.025	-0.075	0.011
		SEIS	1.085	1.488	0.797	3.219	1.952	0.433	1.463	0.182
		HYDR	0.927	0.623	0.255	0.751	0.465	0.104	1.507	0.030
	83324	OTHR	0.202	1.282	0.052	-0.097	0.618	-0.038	1.761	-0.052
		TEMP	-11.696	4.693	0.966	-9.530	-8.130	-0.002	0.004	0.007
		SEIS	0.668	0.426	1.509	1.956	1.375	0.521	1.095	0.258
		HYDR	0.959	0.664	0.265	0.716	0.420	0.072	1.470	0.036
13 S/P Slab @ Center	83406	OTHR	0.193	0.783	-0.308	-2.586	-0.542	-0.028	-0.076	0.003
		TEMP	-8.140	-0.574	-0.507	-9.101	-8.502	0.000	-0.107	0.016
		SEIS	0.498	1.242	1.400	1.035	1.101	0.361	0.933	0.026
		HYDR	0.941	0.627	0.200	2.291	0.733	0.043	0.226	0.003
	83413	OTHR	0.513	0.576	-0.017	-2.559	-0.548	-0.004	-0.066	0.002
		TEMP	-8.751	0.109	0.485	-9.199	-8.591	-0.012	-0.069	-0.008
		SEIS	1.126	1.180	0.726	1.014	0.969	0.298	0.828	0.011
		HYDR	0.879	0.643	0.139	2.280	0.712	0.055	0.218	0.003
	83424	OTHR	0.362	0.996	0.027	-2.526	-0.541	0.005	-0.097	0.000
		TEMP	-8.209	0.422	0.013	-9.166	-8.499	0.001	-0.043	0.006
		SEIS	0.934	0.394	0.771	0.910	0.679	0.362	0.502	0.007
		HYDR	0.919	0.699	0.135	2.265	0.703	0.046	0.216	0.003
14 S/P Slab @ RCCV	83506	OTHR	0.313	0.640	-0.238	1.009	-0.155	-0.025	-1.535	0.001
		TEMP	-6.270	-2.431	-0.382	-8.852	-8.637	-0.050	-0.135	0.021
		SEIS	0.268	1.370	1.119	3.124	0.231	0.084	0.620	0.086
		HYDR	0.849	0.624	0.149	1.309	0.196	0.015	1.419	0.008
	83513	OTHR	0.669	0.522	0.005	0.992	-0.162	-0.005	-1.524	0.002
		TEMP	-7.033	-2.078	0.612	-9.208	-8.687	-0.011	-0.022	0.001
		SEIS	1.033	0.985	0.696	2.796	0.328	0.054	0.526	0.056
		HYDR	0.795	0.647	0.132	1.278	0.187	0.017	1.416	0.007
	83524	OTHR	0.418	0.899	0.028	1.117	-0.112	-0.001	-1.553	0.001
		TEMP	-6.237	-1.445	-0.080	-9.171	-8.643	0.017	-0.039	-0.005
		SEIS	0.967	0.450	0.436	1.590	0.290	0.012	0.102	0.092
		HYDR	0.836	0.714	0.124	1.287	0.175	0.015	1.415	0.006

**Table 3G.1-26**  
**Combined Forces and Moments: RCCV, Selected Load Combination CV-11b**  
**(Continued)**

Location	Element ID		Nx (MN/m)	Ny (MN/m)	Nxy (MN/m)	Mx (MNm/m)	My (MNm/m)	Mxy (MNm/m)	Qx (MN/m)	Qy (MN/m)
15 Topslab @ Drywell Head Opening	98120	OTHR								
		TEMP								
		SEIS								
		HYDR								
	98135	OTHR								
		TEMP								
		SEIS								
		HYDR								
	98104	OTHR								
		TEMP								
		SEIS								
		HYDR								
16 Topslab @ Center	98149	OTHR	See Tables 3G.5-17 to 3G.5-20							
		TEMP								
		SEIS								
		HYDR								
	98170	OTHR								
		TEMP								
		SEIS								
		HYDR								
	98109	OTHR								
		TEMP								
		SEIS								
		HYDR								
17 Topslab @ RCCV	98174	OTHR								
		TEMP								
		SEIS								
		HYDR								
	98197	OTHR								
		TEMP								
		SEIS								
		HYDR								
	98103	OTHR								
		TEMP								
		SEIS								
		HYDR								

OTHR: Loads other than thermal, seismic and hydrodynamic loads  
 TEMP: Thermal loads  
 SEIS: Seismic loads  
 HYDR: Hydrodynamic loads  
 S/P Slab: Suppression Pool Slab  
 SI to U.S. Customary units conversion (SI units are the controlling units and U.S. Customary units are for reference only):  
 $1 \text{ MN/m} = 6.852 \times 10^4 \text{ lbf/ft}$   
 $1 \text{ MNm/m} = 2.248 \times 10^5 \text{ lbf-ft/ft}$

Table 3G.1-27

**Sectional Thicknesses and Rebar Ratios of RCCV Used in the Evaluation**

Location	Element ID	Thickness (m)	Primary Reinforcement				Shear Tie		
			Position	Direction 1 <sup>(1)</sup>		Direction 2 <sup>(1)</sup>		Arrangement	Ratio (%)
				Arrangement <sup>(2)</sup>	Ratio (%)	Arrangement <sup>(2)</sup>	Ratio (%)		
1 RPV Pedestal Bottom	5006 5013 5024	2.4	Inside	2-#18@300	0.717	3-#18@3.6° (+1-#18@3.6°)	1.007	#9@1.8°x300	1.007
			Outside	3-#18@300	1.075	3-#18@1.8° (+1-#18@1.8°)	2.013		
2 RPV Pedestal Mid-Height	6006 6013 6024	2.4	Inside	2-#18@300	0.717	3-#18@3.6°	0.755	#9@3.6°x600	0.252
			Outside	3-#18@300	1.075	3-#18@1.8°	1.510		
3 RPV Pedestal Top	6606 6613 6624	2.4	Inside	2-#18@300 (+1-#18@300)	1.075	3-#18@3.6°	0.755	#9@1.8°x300	1.007
			Outside	3-#18@300 (+1-#18@300)	1.434	3-#18@1.8°	1.510		
4 RCCV Wetwell Bottom	1806 1813 1824	2.0	Inside	2-#18@300 +1-#18@600	1.075	3-#18@0.9° (+1-#18@3.6°)	1.405	#9@1.2°x300	0.540
			Outside	3-#18@300	1.290	3-#18@0.9° (+1-#18@1.8°)	1.513		
5 RCCV Wetwell Mid-Height	2606 2613 2624	2.0	Inside	2-#18@300 +1-#18@600	1.075	2-#18@0.9°	0.865	#9@1.2°x600	0.270
			Outside	3-#18@300 +1-#18@600	1.505	3-#18@0.9° +1-#18@0.9°	1.729		
6 RCCV Wetwell Top	3406 3413 3424	2.0	Inside	2-#18@300 +1-#18@600 (+1-#18@300 +1-#18@600)	1.720	2-#18@0.9°	0.865	#9@0.9°x300	0.721
			Outside	3-#18@300 +1-#18@600 (+2-#18@600)	1.935	3-#18@0.9° +1-#18@0.9°	1.729		
7 RCCV Drywell Bottom	3606 3613 3624	2.0	Inside	2-#18@300 +1-#18@600 (+2-#18@600)	1.505	2-#18@0.9°	0.865	#9@0.9°x300	0.721
			Outside	3-#18@300 +1-#18@600 (+1-#18@300 +1-#18@600)	2.151	3-#18@0.9° +1-#18@0.9°	1.729		
8 RCCV Drywell Mid-Height	4006 4013 4976	2.0	Inside	2-#18@300 +1-#18@600	1.075	2-#18@0.9°	0.865	#9@1.2°x600	0.270
			Outside	3-#18@300 +1-#18@600	1.505	3-#18@0.9° +1-#18@0.9°	1.729		
9 RCCV Drywell Top	4406 4413	2.0	Inside	2-#18@300 +1-#18@600	1.075	2-#18@0.9°	0.865	#9@1.2°x300	0.540
			Outside	3-#18@300 +1-#18@600	1.505	3-#18@0.9° +1-#18@0.9°	1.729		
	4424	2.0	Inside	2-#18@300	0.860	2-#18@0.9° (+1-#18@1.8°)	1.081	#9@1.2°x300	0.540
			Outside	3-#18@300	1.290	3-#18@0.9°	1.297		

**Table 3G.1-27**

**Sectional Thicknesses and Rebar Ratios of RCCV Used in the Evaluation (Continued)**

Location	Element ID	Thickness (m)	Primary Reinforcement				Shear Tie		
			Position	Direction 1 <sup>(1)</sup>		Direction 2 <sup>(1)</sup>		Arrangement	Ratio (%)
				Arrangement	Ratio (%)	Arrangement	Ratio (%)		
10 Basemat @ Center	80003 80007 80012	5.1	Top	3-#11@120	0.493	3-#11@120	0.493	#9@600x600	0.179
			Bottom	5-#11@200	0.493	5-#11@200	0.493		
11 Basemat Inside RPV Pedestal	80206 80213 80224	5.1	Top	5-#11@1.8°	0.507	4-#11@200 +1-#11@400	0.444	#11@1.8°x400	1.292
			Bottom	5-#11@200	0.493	5-#11@200	0.493		
12 S/P Slab @ RPV	83306 83313 83324	2.0	Top	2-#18@1.8°	0.913	2-#18@300	0.860	#9@1.2°x300	1.141
			Bottom	2-#18@1.8°	0.913	2-#18@300	0.860		
13 S/P Slab @ Center	83406 83413 83424	2.0	Top	2-#18@0.9°	1.264	2-#18@300	0.860	#9@1.8°x600	0.263
			Bottom	2-#18@0.9°	1.264	2-#18@300	0.860		
14 S/P Slab @ RCCV	83506 83513 83524	2.0	Top	2-#18@0.9°	0.966	2-#18@300	0.860	#9@0.72°x300	1.007
			Bottom	2-#18@0.9°	0.966	2-#18@300	0.860		
15 Top slab @ Drywell Head Opening	98120 98135	2.4	Top	See Table 3G.5-21					
			Bottom						
	98104	2.4	Top						
			Bottom						
16 Top slab @ Center	98149	2.4	Top						
			Bottom						
	93109	2.4	Top						
			Bottom						
98170	2.4	Top							
		Bottom							

**Table 3G.1-27**  
**Sectional Thicknesses and Rebar Ratios of RCCV Used in the Evaluation**  
**(Continued)**

Location	Element ID	Thickness (m)	Primary Reinforcement				Shear Tie		
			Position	Direction 1 <sup>(1)</sup>		Direction 2 <sup>(1)</sup>		Arrangement	Ratio (%)
				Arrangement	Ratio (%)	Arrangement	Ratio (%)		
17 Top slab @ RCCV	98174	2.4	Top	See Table 3G.5-21	See Table 3G.5-21	See Table 3G.5-21	See Table 3G.5-21	See Table 3G.5-21	See Table 3G.5-21
			Bottom	See Table 3G.5-21	See Table 3G.5-21	See Table 3G.5-21	See Table 3G.5-21		
	98197	2.4	Top	See Table 3G.5-21	See Table 3G.5-21	See Table 3G.5-21	See Table 3G.5-21	See Table 3G.5-21	See Table 3G.5-21
			Bottom	See Table 3G.5-21	See Table 3G.5-21	See Table 3G.5-21	See Table 3G.5-21		
	98103	2.4	Top	See Table 3G.5-21	See Table 3G.5-21	See Table 3G.5-21	See Table 3G.5-21	See Table 3G.5-21	See Table 3G.5-21
			Bottom	See Table 3G.5-21	See Table 3G.5-21	See Table 3G.5-21	See Table 3G.5-21		

(1) RCCV, Pedestal    Direction 1: Hoop    Direction 2: Vertical  
 S/P Slab: Suppression Pool Slab    Direction 1: Radial    Direction 2: Circumferential  
 Top slab    Direction 1: N-S    Direction 2: E-W  
 Basemat @center    Direction 1: N-S    Direction 2: E-W  
 Basemat Inside RPV Pedestal    Direction 1: Top: Radial, Bottom: N-S    Direction 2: Top: Circumferential, Bottom: E-W

(2) Rebar in parenthesis indicates additional bars locally required.

SI to U.S. Customary units conversion (SI units are the controlling units and U.S. Customary units are for reference only):  
 1 m = 3.28 ft



Table 3G.1-28

Rebar and Concrete Stresses of RCCV: Selected Load Combination CV-1

Location	Element ID	Concrete Stress (MPa)		Primary Reinforcement Stress (MPa)				Allowable
		Calculated	Allowable	Calculated				
				Direction 1*		Direction 2*		
				In/Top	Out/Bottom	In/Top	Out/Bottom	
1 RPV	5006	-4.1	-15.5	-2.5	-3.4	-10.4	-24.5	310.2
Pedestal Bottom	5013	-4.4	-15.5	-4.2	-4.2	-10.4	-26.0	310.2
	5024	-4.0	-15.5	-3.1	-4.9	-10.1	-23.7	310.2
2 RPV	6006	-3.1	-15.5	33.4	23.2	-21.0	-17.4	310.2
Pedestal Mid-Height	6013	-3.1	-15.5	19.4	21.6	-21.1	-17.1	310.2
	6024	-2.1	-15.5	49.0	17.0	-13.8	-12.9	310.2
3 RPV	6606	-4.7	-15.5	24.6	5.2	-0.9	-25.4	310.2
Pedestal Top	6613	-4.6	-15.5	11.6	3.3	-5.1	-25.9	310.2
	6624	-4.3	-15.5	26.3	6.1	-4.6	-24.0	310.2
4 RCCV	1806	-4.8	-15.5	19.1	3.2	24.8	-17.4	310.2
Wetwell Bottom	1813	-5.1	-15.5	15.2	2.4	23.4	-18.7	310.2
	1824	-4.6	-15.5	24.9	5.0	18.3	-18.1	310.2
5 RCCV	2606	-1.4	-15.5	57.3	45.8	-12.3	1.7	310.2
Wetwell Mid-Height	2613	-1.6	-15.5	48.7	41.5	-16.5	1.9	310.2
	2624	-1.7	-15.5	58.9	44.4	-10.2	-1.7	310.2
6 RCCV	3406	-0.9	-15.5	37.2	30.4	2.2	-3.4	310.2
Wetwell Top	3413	-1.0	-15.5	30.6	27.8	-16.9	3.3	310.2
	3424	-0.6	-15.5	33.6	24.5	0.5	-6.3	310.2
7 RCCV	3606	-0.5	-15.5	41.9	26.3	9.2	-6.2	310.2
Drywell Bottom	3613	-1.3	-15.5	37.7	24.0	-5.8	-3.1	310.2
	3624	-0.6	-15.5	39.8	20.6	8.6	-10.7	310.2
8 RCCV	4006	-0.2	-15.5	37.1	28.0	0.8	10.5	310.2
Drywell Mid-Height	4013	-1.4	-15.5	36.2	30.4	-7.0	-1.0	310.2
	4976	-0.2	-15.5	40.7	24.7	-1.2	-0.9	310.2
9 RCCV	4406	-4.9	-15.5	30.2	6.8	94.9	-1.5	310.2
Drywell Top	4413	-4.9	-15.5	10.2	1.9	35.0	-16.1	310.2
	4424	-5.6	-15.5	55.4	12.5	74.2	-6.4	310.2
10 Basemat @ Center	80003	-0.7	-12.4	-4.3	-2.8	-1.6	-1.7	310.2
	80007	-0.7	-12.4	-4.3	-2.9	-1.6	-1.7	310.2
	80012	-0.7	-12.4	-4.4	-3.0	-1.6	-1.7	310.2
11 Basemat Inside RPV Pedestal	80206	-1.3	-12.4	-4.4	0.3	-2.9	1.9	310.2
	80213	-1.2	-12.4	-2.5	-1.6	-4.2	6.4	310.2
	80224	-1.2	-12.4	-5.4	-0.5	-3.0	-0.3	310.2
12 S/P Slab @ RPV	83306	-0.7	-15.5	13.9	20.7	72.8	12.0	310.2
	83313	-0.2	-15.5	0.8	18.5	55.8	0.9	310.2
	83324	-0.2	-15.5	-3.1	22.0	67.7	15.7	310.2
13 S/P Slab @ Center	83406	-6.0	-15.5	-7.0	81.8	13.3	60.7	310.2
	83413	-5.6	-15.5	-4.9	83.1	5.5	46.3	310.2
	83424	-5.8	-15.5	-7.3	79.2	10.9	59.7	310.2
14 S/P Slab @ RCCV	83506	-3.6	-15.5	67.2	-12.6	25.8	18.0	310.2
	83513	-3.1	-15.5	69.7	-8.5	13.5	10.9	310.2
	83524	-3.9	-15.5	66.1	-14.4	28.5	19.0	310.2
15 Topslab @ Drywell Head Opening	98120	-3.3	-15.5	107.8	12.3	115.6	22.7	310.2
	98135	-1.2	-15.5	9.0	-6.5	-9.8	4.9	310.2
	98104	-4.1	-15.5	82.3	10.6	146.9	14.5	310.2
16 Topslab @ Center	98149	-1.0	-15.5	18.7	17.0	38.7	66.2	310.2
	98170	-1.7	-15.5	45.8	3.9	69.0	12.9	310.2
	98109	-3.7	-15.5	60.3	5.9	93.7	6.5	310.2
17 Topslab @ RCCV	98174	-2.7	-15.5	33.2	46.5	44.4	44.0	310.2
	98197	-2.7	-15.5	10.5	26.1	8.3	106.5	310.2
	98103	-3.7	-15.5	33.9	59.3	52.7	45.9	310.2

Note: Negative value means compression.

Note \*: RCCV, Pedestal

S/P Slab: Suppression Pool Slab

Top slab

Basemat @center

Basemat Inside RPV Pedestal

Direction 1: Hoop

Direction 1: Radial

Direction 1: N-S

Direction 1: N-S

Direction 1: Top :Radial, Bottom: N-S

Direction 2: Vertical

Direction 2: Circumferential

Direction 2: E-W

Direction 2: E-W

Direction2 Top: Circumferential, Bottom: E-W

SI to U.S. Customary units conversion (SI units are the controlling units and U.S. Customary units are for reference only):

1MPa = 145.038 psi

Table 3G.1-29

Rebar and Concrete Stresses of RCCV: Selected Load Combination CV-7a

Location	Element ID	Concrete Stress (MPa)		Primary Reinforcement Stress (MPa)				Allowable
		Calculated	Allowable	Calculated				
				Direction 1*		Direction 2*		
				In/Top	Out/Bottom	In/Top	Out/Bottom	
1 RPV	5006	-7.3	-28.7	-20.4	29.9	-41.6	-20.8	367.9
Pedestal	5013	-7.9	-28.7	-22.7	8.1	-43.7	-17.2	367.9
Bottom	5024	-7.4	-28.7	-22.8	30.6	-41.0	-16.1	367.9
2 RPV	6006	-7.8	-28.7	7.4	90.1	-45.1	-24.8	367.9
Pedestal	6013	-7.7	-28.7	-4.6	91.1	-43.5	20.7	367.9
Mid-Height	6024	-5.5	-28.7	5.0	97.6	-28.8	21.2	367.9
3 RPV	6606	-5.1	-28.7	224.4	235.4	96.1	-131.5	367.9
Pedestal	6613	-7.8	-28.7	216.9	233.5	23.6	-60.1	367.9
Top	6624	-11.0	-28.7	220.6	226.9	-101.7	45.8	367.9
4 RCCV	1806	-11.3	-29.0	36.7	118.3	59.9	79.3	369.7
Wetwell	1813	-9.6	-29.0	-9.7	20.4	40.5	50.9	369.7
Bottom	1824	-10.9	-29.0	-44.0	-29.7	-31.6	69.6	369.7
5 RCCV	2606	-4.2	-29.1	-14.9	33.5	-15.8	19.0	370.2
Wetwell	2613	-3.8	-29.1	24.8	102.6	-20.3	6.0	370.2
Mid-Height	2624	-4.2	-29.1	-19.9	11.7	-15.6	4.2	370.2
6 RCCV	3406	-2.4	-29.1	259.8	266.3	-82.5	138.2	370.2
Wetwell	3413	-8.5	-29.1	217.4	229.9	-163.9	93.1	370.2
Top	3424	-9.4	-29.1	276.4	292.1	-126.8	123.7	370.2
7 RCCV	3606	-8.7	-28.7	158.0	159.9	-42.0	121.5	367.8
Drywell	3613	-14.4	-28.7	77.4	147.2	-57.4	52.0	367.8
Bottom	3624	-3.6	-27.7	107.3	96.7	-58.3	59.5	360.2
8 RCCV	4006	-3.5	-28.7	104.8	145.0	-48.8	78.4	367.8
Drywell	4013	-10.2	-28.7	75.4	135.9	-46.6	64.5	367.8
Mid-Height	4976	-1.3	-27.7	96.4	85.5	-27.0	35.3	360.2
9 RCCV	4406	-5.6	-28.7	44.5	97.6	18.5	-9.5	367.8
Drywell	4413	-4.0	-28.7	-8.6	67.4	2.5	-10.7	367.8
Top	4424	-8.9	-27.7	78.3	36.4	121.8	-10.3	360.2
10 Basemat @ Center	80003	-4.9	-23.2	-16.6	14.2	-14.6	13.8	370.2
	80007	-4.8	-23.2	-16.8	13.2	-14.5	13.8	370.2
	80012	-4.8	-23.2	-16.9	12.8	-14.2	14.0	370.2
11 Basemat Inside RPV Pedestal	80206	-7.3	-23.2	-7.8	37.6	-12.9	38.0	370.2
	80213	-7.2	-23.2	-5.1	25.7	-13.2	56.7	370.2
	80224	-6.6	-23.2	-11.9	34.4	-11.0	30.7	370.2
12 S/P Slab @ RPV	83306	-7.9	-29.0	-22.4	-14.1	-43.8	-25.2	369.8
	83313	-4.0	-29.0	-58.4	67.5	126.6	284.3	369.8
	83324	-3.7	-29.0	-47.4	83.2	154.3	304.9	369.8
13 S/P Slab @ Center	83406	-17.4	-29.0	-42.7	136.7	38.4	280.0	369.8
	83413	-17.6	-29.0	-50.3	116.3	30.8	253.6	369.8
	83424	-16.9	-29.0	-47.1	129.3	37.4	269.6	369.8
14 S/P Slab @ RCCV	83506	-5.5	-29.0	41.5	57.2	-4.7	181.0	369.8
	83513	-22.4	-29.0	-143.6	-155.7	30.9	146.9	369.8
	83524	-6.4	-29.0	21.3	40.6	27.4	173.6	369.8
15 Topslab @ Drywell Head Opening	98120	-14.6	-27.9	100.9	-13.9	198.0	14.3	361.7
	98135	-4.4	-27.9	-2.8	-24.6	-14.8	26.2	361.7
	98104	-12.4	-27.9	37.8	-2.5	239.2	-11.3	361.7
16 Topslab @ Center	98149	-9.3	-28.0	-15.4	86.2	132.3	34.3	362.7
	98170	-6.5	-28.0	151.7	19.8	223.7	21.6	362.7
	98109	-5.2	-28.0	94.4	13.4	174.3	9.3	362.7
17 Topslab @ RCCV	98174	-9.0	-28.0	94.6	-4.7	140.4	9.8	362.7
	98197	-1.9	-28.0	143.3	64.6	152.0	103.2	362.7
	98103	-2.6	-28.0	22.6	5.2	89.6	5.8	362.7

Note: Negative value means compression.

Note \*: RCCV, Pedesta

S/P Slab: Supression Pool Slab

Top slab

Basemat @center

Basemat Inside RPV Pedestal

Direction 1: Hoop

Direction 1: Radial

Direction 1: N-S

Direction 1: N-S

Direction 1: Top :Radial, Bottom: N-S

Direction 2: Vertical

Direction 2: Circumferential

Direction 2: E-W

Direction 2: E-W

Direction 2 Top: Circumferential, Bottom: E-W

SI to U.S. Customary units conversion (SI units are the controlling units and U.S. Customary units are for reference only):

1 MPa = 145.038 psi

**Table 3G.1-30**  
**Rebar and Concrete Stresses of RCCV: Selected Load Combination CV-7b**

Location	Element ID	Concrete Stress (MPa)		Primary Reinforcement Stress (MPa)				Allowable
		Calculated	Allowable	Calculated				
				Direction 1*		Direction 2*		
				In/Top	Out/Bottom	In/Top	Out/Bottom	
1 RPV	5006	-14.8	-27.9	-82.3	-25.1	-31.5	-10.3	361.6
Pedestal	5013	-15.8	-27.9	-87.4	-29.5	-38.5	-7.6	361.6
Bottom	5024	-16.5	-27.9	-93.2	-34.5	-34.1	-6.7	361.6
2 RPV	6006	-11.5	-27.9	-47.6	5.2	-51.9	70.6	361.6
Pedestal	6013	-12.7	-27.9	-47.0	14.6	-59.2	71.4	361.6
Mid-Height	6024	-12.3	-27.9	-46.4	34.3	-42.0	59.5	361.6
3 RPV	6606	-20.2	-27.9	-121.5	-75.0	-34.0	8.9	361.6
Pedestal	6613	-11.3	-27.9	-49.2	-7.0	-50.1	10.1	361.6
Top	6624	-12.1	-27.9	-14.8	118.9	-57.7	16.5	361.6
4 RCCV	1806	-12.2	-28.3	-12.5	117.0	-24.8	95.4	364.4
Wetwell	1813	-11.7	-28.3	-15.1	115.5	-31.4	70.8	364.4
Bottom	1824	-13.6	-28.3	-11.7	126.5	-35.3	99.1	364.4
5 RCCV	2606	-10.5	-28.2	20.6	183.0	-28.4	85.9	363.8
Wetwell	2613	-10.8	-28.2	11.6	175.4	-36.4	51.8	363.8
Mid-Height	2624	-10.7	-28.2	18.3	180.1	-38.3	60.6	363.8
6 RCCV	3406	-11.2	-28.2	-45.6	-1.1	-32.1	104.4	363.8
Wetwell	3413	-12.9	-28.2	-12.1	85.9	-63.9	-4.3	363.8
Top	3424	-10.5	-28.2	-17.0	93.4	-19.1	134.0	363.8
7 RCCV	3606	-14.8	-27.7	15.6	152.1	-40.7	149.8	360.2
Drywell	3613	-13.9	-27.7	-21.1	77.5	-65.7	7.8	360.2
Bottom	3624	-7.1	-26.7	25.8	129.3	-5.2	149.1	352.9
8 RCCV	4006	-11.7	-27.7	20.6	183.7	-19.0	145.7	360.2
Drywell	4013	-10.4	-27.7	14.0	172.5	-35.9	70.2	360.2
Mid-Height	4976	-9.4	-26.7	11.5	134.7	-25.0	85.2	352.9
9 RCCV	4406	-6.3	-27.7	-29.0	175.7	86.2	48.4	360.2
Drywell	4413	-8.6	-27.7	-22.4	81.4	-9.2	-11.6	360.2
Top	4424	-7.8	-26.7	-10.5	117.8	6.9	61.2	352.9
10 Basemat @ Center	80003	-4.3	-23.2	-9.0	26.1	-5.8	30.9	370.2
	80007	-4.2	-23.2	-9.2	25.1	-5.7	30.9	370.2
	80012	-4.2	-23.2	-9.5	24.4	-5.4	31.1	370.2
11 Basemat Inside RPV Pedestal	80206	-6.4	-23.2	-3.6	46.9	-6.4	53.7	370.2
	80213	-6.4	-23.2	5.5	37.1	-6.0	70.2	370.2
	80224	-6.0	-23.2	-4.8	46.5	-3.8	48.0	370.2
12 S/P Slab @ RPV	83306	-12.2	-28.3	-48.5	-24.1	-40.0	77.2	364.4
	83313	-11.9	-28.3	-45.9	-17.0	-35.9	84.5	364.4
	83324	-12.2	-28.3	-38.1	-9.4	-35.2	97.0	364.4
13 S/P Slab @ Center	83406	-21.5	-28.3	-59.9	113.8	-13.4	306.7	364.4
	83413	-21.4	-28.3	-28.1	205.3	-13.3	298.9	364.4
	83424	-19.4	-28.3	-37.3	186.7	-10.6	316.6	364.4
14 S/P Slab @ RCCV	83506	-11.3	-28.3	21.2	41.1	-21.5	175.4	364.4
	83513	-9.7	-28.3	23.4	58.4	-28.1	175.1	364.4
	83524	-9.4	-28.3	24.5	30.8	-17.6	196.3	364.4
15 Topslab @ Drywell Head Opening	98120							
	98135							
	98104							
16 Topslab @ Center	98149							
	98170							
	98109							
17 Topslab @ RCCV	98174							
	98197							
	98103							

See Tables 3G.5-22 to 3G.5-25

Note: Negative value means compression.

Note \*: RCCV, Pedestal

S/P Slab: Suppression Pool Slab

Top slab

Basemat @center

Basemat Inside RPV Pedestal

Direction 1: Hoop

Direction 1: Radial

Direction 1: N-S

Direction 1: N-S

Direction 1: Top :Radial, Bottom: N-S

Direction 2: Vertical

Direction 2: Circumferential

Direction 2: E-W

Direction 2: E-W

Direction 2 Top: Circumferential, Bottom: E-W

SI to U.S. Customary units conversion (SI units are the controlling units and U.S. Customary units are for reference only):

1 MPa = 145.038 psi

**Table 3G.1-31**  
**Rebar and Concrete Stresses of RCCV: Selected Load Combination CV-11a**

Location	Element ID	Concrete Stress (MPa)		Primary Reinforcement Stress (MPa)				Allowable
		Calculated	Allowable	Calculated				
				Direction 1*		Direction 2*		
				In/Top	Out/Bottom	In/Top	Out/Bottom	
1 RPV	5006	-14.6	-28.7	92.3	121.9	260.6	-20.6	367.9
Pedestal Bottom	5013	-16.4	-28.7	87.9	115.9	320.0	12.9	367.9
	5024	-11.0	-28.7	40.4	121.3	169.5	44.9	367.9
2 RPV	6006	-8.2	-28.7	14.1	113.2	-41.1	72.0	367.9
Pedestal Mid-Height	6013	-8.7	-28.7	5.5	127.8	-47.4	74.9	367.9
	6024	-7.1	-28.7	78.6	167.8	139.6	91.0	367.9
3 RPV	6606	-5.7	-28.7	269.4	256.7	268.0	-143.6	367.9
Pedestal Top	6613	-7.5	-28.7	237.1	270.2	69.3	106.5	367.9
	6624	-9.0	-28.7	253.3	256.5	-121.7	153.1	367.9
4 RCCV	1806	-10.0	-29.0	140.0	213.4	220.7	125.8	369.7
Wetwell Bottom	1813	-13.6	-29.0	108.8	127.1	203.0	121.3	369.7
	1824	-14.6	-29.0	-42.2	50.0	145.3	138.6	369.7
5 RCCV	2606	-7.5	-29.1	51.3	106.2	201.6	159.1	370.2
Wetwell Mid-Height	2613	-7.6	-29.1	89.6	129.0	173.6	135.9	370.2
	2624	-9.0	-29.1	93.5	119.0	200.9	143.2	370.2
6 RCCV	3406	-7.8	-29.1	296.4	295.0	138.0	181.1	370.2
Wetwell Top	3413	-9.7	-29.1	244.3	246.8	-170.6	154.5	370.2
	3424	-8.4	-29.1	318.3	326.0	-142.6	258.9	370.2
7 RCCV	3606	-8.9	-28.7	203.5	187.8	70.7	206.6	367.8
Drywell Bottom	3613	-8.5	-28.7	109.5	165.5	79.3	71.9	367.8
	3624	-9.2	-27.7	165.6	129.7	99.5	174.6	360.2
8 RCCV	4006	-6.0	-28.7	182.7	206.4	113.9	139.3	367.8
Drywell Mid-Height	4013	-8.2	-28.7	131.1	174.3	87.2	125.6	367.8
	4976	-7.4	-27.7	177.0	144.9	184.2	142.8	360.2
9 RCCV	4406	-5.7	-28.7	110.8	180.5	199.1	88.3	367.8
Drywell Top	4413	-7.1	-28.7	34.3	112.1	208.9	49.9	367.8
	4424	-7.9	-27.7	227.5	141.9	209.3	113.7	360.2
10 Basemat @ Center	80003	-8.1	-23.2	-21.0	35.5	-19.1	35.6	370.2
	80007	-7.6	-23.2	-22.2	27.1	-20.4	28.9	370.2
	80012	-7.2	-23.2	-21.9	24.5	-21.3	24.2	370.2
11 Basemat Inside RPV Pedestal	80206	-9.2	-23.2	73.7	46.8	-4.6	56.6	370.2
	80213	-10.0	-23.2	9.1	45.0	-17.7	75.0	370.2
	80224	-6.9	-23.2	-15.6	21.6	-20.8	17.7	370.2
12 S/P Slab @ RPV	83306	-9.9	-29.0	-26.1	52.0	-57.6	-34.8	369.8
	83313	-7.9	-29.0	45.8	-65.6	156.5	349.4	369.8
	83324	-6.5	-29.0	55.9	37.7	175.0	345.8	369.8
13 S/P Slab @ Center	83406	-12.7	-29.0	-29.7	110.8	45.8	290.5	369.8
	83413	-15.1	-29.0	-40.3	81.5	34.2	251.9	369.8
	83424	-12.9	-29.0	-38.8	86.4	42.6	236.8	369.8
14 S/P Slab @ RCCV	83506	-8.0	-29.0	104.5	78.7	36.5	202.9	369.8
	83513	-25.6	-29.0	-161.4	-149.0	35.8	143.7	369.8
	83524	-5.9	-29.0	59.2	-33.7	25.9	158.9	369.8
15 Topslab @ Drywell Head Opening	98120	-14.6	-27.9	95.4	-15.6	225.2	33.7	361.7
	98135	-4.8	-27.9	20.0	-27.8	-15.2	28.4	361.7
	98104	-11.6	-27.9	8.4	-3.1	247.4	-13.5	361.7
16 Topslab @ Center	98149	-7.1	-28.0	103.5	5.5	125.6	25.4	362.7
	98170	-6.4	-28.0	255.5	50.3	261.0	24.4	362.7
	98109	-3.5	-28.0	109.9	16.9	201.7	24.2	362.7
17 Topslab @ RCCV	98174	-7.9	-28.0	59.4	44.4	163.9	13.4	362.7
	98197	-2.9	-28.0	193.5	99.6	248.5	56.1	362.7
	98103	-7.1	-28.0	128.6	56.3	142.0	29.7	362.7

Note: Negative value means compression.

Note\*:

S/P Slab: Suppression Pool Slab

Top slab

Basemat @center

Basemat Inside RPV Pedestal

RCCV, Pedesta

Direction 1: Radial

Direction 1: N-S

Direction 1: N-S

Direction 1: Top :Radial, Bottom: N-S

Direction 1: Hoop

Direction 2: Vertical

Direction 2: Circumferential

Direction 2: E-W

Direction 2: E-W

Direction 2 Top: Circumferential, Bottom: E-W

SI to U.S. Customary units conversion (SI units are the controlling units and U.S. Customary units are for reference only):

1 MPa = 145.038 psi

**Table 3G.1-32**  
**Rebar and Concrete Stresses of RCCV: Selected Load Combination CV-11b**

Location	Element ID	Concrete Stress (MPa)		Primary Reinforcement Stress (MPa)				Allowable
		Calculated	Allowable	Calculated				
				Direction 1*		Direction 2*		
				In/Top	Out/Bottom	In/Top	Out/Bottom	
1 RPV	5006	-18.3	-27.9	-90.9	-29.2	167.5	11.2	361.6
Pedestal	5013	-19.5	-27.9	-95.4	-32.9	208.6	23.2	361.6
Bottom	5024	-17.9	-27.9	-95.3	-33.6	-56.4	29.7	361.6
2 RPV	6006	-13.0	-27.9	-49.8	39.3	-53.2	122.3	361.6
Pedestal	6013	-13.7	-27.9	-53.9	22.1	-64.5	125.8	361.6
Mid-Height	6024	-14.2	-27.9	-53.0	99.9	-44.4	134.8	361.6
3 RPV	6606	-21.7	-27.9	-125.4	-78.1	-42.8	29.0	361.6
Pedestal	6613	-14.4	-27.9	-56.9	-9.0	-60.4	30.8	361.6
Top	6624	-13.3	-27.9	-14.9	158.1	-55.7	68.3	361.6
4 RCCV	1806	-17.8	-28.3	107.3	229.9	162.9	201.9	364.4
Wetwell	1813	-16.3	-28.3	51.2	211.3	134.1	190.3	364.4
Bottom	1824	-17.1	-28.3	58.1	231.7	107.4	252.1	364.4
5 RCCV	2606	-10.3	-28.2	41.1	218.9	81.2	207.0	363.8
Wetwell	2613	-11.8	-28.2	19.0	204.0	-49.5	197.9	363.8
Mid-Height	2624	-11.8	-28.2	65.3	241.8	74.4	220.8	363.8
6 RCCV	3406	-14.2	-28.2	-41.9	53.7	-47.6	167.7	363.8
Wetwell	3413	-16.8	-28.2	-9.8	112.5	-84.6	79.7	363.8
Top	3424	-9.8	-28.2	3.8	171.2	41.7	269.8	363.8
7 RCCV	3606	-16.4	-27.7	38.0	190.5	-55.0	240.1	360.2
Drywell	3613	-18.2	-27.7	-19.9	84.9	-89.8	31.5	360.2
Bottom	3624	-7.4	-26.7	121.1	192.8	141.5	281.8	352.9
8 RCCV	4006	-8.9	-27.7	61.8	277.6	-17.6	258.3	360.2
Drywell	4013	-12.9	-27.7	34.9	220.8	-51.4	143.4	360.2
Mid-Height	4976	-10.4	-26.7	40.3	205.8	-29.2	198.4	352.9
9 RCCV	4406	-6.9	-27.7	71.3	277.5	65.7	210.6	360.2
Drywell	4413	-11.3	-27.7	-18.5	154.9	118.8	47.1	360.2
Top	4424	-9.3	-26.7	29.7	225.5	83.2	204.3	352.9
10 Basemat @ Center	80003	-8.5	-23.2	77.2	62.0	80.0	66.0	370.2
	80007	-7.9	-23.2	58.1	49.7	71.1	54.6	370.2
	80012	-7.4	-23.2	36.2	45.9	74.2	46.3	370.2
11 Basemat Inside RPV Pedestal	80206	-8.1	-23.2	172.5	67.4	15.8	84.9	370.2
	80213	-9.7	-23.2	100.6	63.4	131.2	99.5	370.2
	80224	-6.7	-23.2	10.6	36.5	70.2	33.4	370.2
12 S/P Slab @ RPV	83306	-16.1	-28.3	-56.4	-47.5	-49.3	113.2	364.4
	83313	-16.5	-28.3	-52.2	-35.8	-45.4	112.9	364.4
	83324	-16.1	-28.3	-34.6	47.3	-36.9	147.9	364.4
13 S/P Slab @ Center	83406	-18.3	-28.3	-48.5	96.8	-17.0	323.2	364.4
	83413	-20.3	-28.3	-21.4	172.5	-13.8	315.3	364.4
	83424	-16.4	-28.3	-32.3	146.3	-8.8	290.4	364.4
14 S/P Slab @ RCCV	83506	-18.0	-28.3	49.2	144.7	-48.8	189.3	364.4
	83513	-13.6	-28.3	26.7	137.5	-24.2	139.3	364.4
	83524	-11.3	-28.3	-20.9	65.1	-17.4	188.4	364.4
15 Topslab @ Drywell Head Opening	98120							
	98135							
	98104							
16 Topslab @ Center	98149							
	98170							
	98109							
17 Topslab @ RCCV	98174							
	98197							
	98103							

See Tables 3G.5-26 to 3G.5-29

Note: Negative value means compression.

Note \*:

S/P Slab: Suppression Pool Slab  
Top slab  
Basemat @center  
Basemat Inside RPV Pedestal

RCCV, Pedesta  
Direction 1: Radial  
Direction 1: N-S  
Direction 1: N-S  
Direction 1: Top :Radial, Bottom: N-S

Direction 1: Hoop Direction 2: Vertical  
Direction 2: Circumferential  
Direction 2: E-W  
Direction 2: E-W

Direction 2 Top: Circumferential, Bottom: E-W

SI to U.S. Customary units conversion (SI units are the controlling units and U.S. Customary units are for reference only):

1 MPa = 145.038 psi

**Table 3G.1-33**  
**Transverse Shear of RCCV**

Location	Element ID	LOAD ID	Shear Force Q (MN/m)	d (m)	Shear Stress (MPa)			Shear Tie Ratio (%)	
					Vu	Vc	Vs	required	provided
1 RPV Pedestal Bottom	5006	CV-11b	7.50	1.99	4.44	2.89	1.55	0.386	1.010
	5013	CV-11a	3.43	2.02	2.00	0.14	1.86	0.455	1.010
	5024	CV-7b	6.22	1.99	3.68	2.59	1.09	0.270	1.010
2 RPV Pedestal Mid-Height	6006	CV-11b	2.02	1.94	1.23	0.91	0.32	0.081	0.252
	6013	CV-11a	2.83	1.94	1.72	0.77	0.95	0.231	0.252
	6024	CV-11b	2.60	1.94	1.58	0.88	0.70	0.174	0.252
3 RPV Pedestal Top	6606	CV-11a	3.62	1.99	2.14	0.66	1.48	0.362	1.010
	6613	CV-7a	0.12	2.08	0.07	0.07	0.00	0.000	1.010
	6624	CV-11a	2.51	1.97	1.50	0.96	0.54	0.131	1.010
4 RCCV Wetwell Bottom	1806	CV-11a	1.16	1.59	0.86	0.22	0.64	0.155	0.540
	1813	CV-11a	0.85	1.59	0.63	0.23	0.40	0.097	0.540
	1824	CV-11b	0.66	1.57	0.50	0.28	0.22	0.053	0.540
5 RCCV Wetwell Mid-Height	2606	CV-11b	0.25	1.59	0.18	0.18	0.00	0.000	0.270
	2613	CV-11a	0.12	1.60	0.09	0.09	0.00	0.000	0.270
	2624	CV-7b	0.18	1.59	0.13	1.05	0.00	0.000	0.270
6 RCCV Wetwell Top	3406	CV-7a	2.21	1.59	1.63	0.65	0.99	0.240	0.721
	3413	CV-1	0.05	1.67	0.03	0.03	0.00	0.000	0.721
	3424	CV-11a	2.75	1.59	2.04	0.60	1.44	0.350	0.721
7 RCCV Drywell Bottom	3606	CV-11b	2.30	1.66	1.63	0.00	1.63	0.408	0.721
	3613	CV-7a	0.09	1.62	0.06	0.06	0.00	0.000	0.721
	3624	CV-11b	2.68	1.59	1.98	0.03	1.96	0.499	0.721
8 RCCV Drywell Mid-Height	4006	CV-11b	1.10	1.59	0.81	0.32	0.49	0.123	0.270
	4013	CV-11a	0.06	1.59	0.05	0.05	0.00	0.000	0.270
	4976	CV-11a	0.41	1.59	0.30	0.49	0.00	0.000	0.270
9 RCCV Drywell Top	4406	CV-11b	1.44	1.59	1.07	0.28	0.79	0.196	0.540
	4413	CV-11a	0.20	1.67	0.14	0.14	0.00	0.000	0.540
	4424	CV-7b	1.39	1.54	1.06	0.92	0.15	0.038	0.540
10 Basemat @ Center	80003	CV-11b	0.92	3.54	0.31	0.86	0.00	0.000	0.179
	80007	CV-11b	1.00	3.53	0.33	0.91	0.00	0.000	0.179
	80012	CV-11b	1.12	3.53	0.37	0.99	0.00	0.000	0.179
11 Basemat Inside RPV Pedestal	80206	CV-11b	4.23	4.63	1.08	1.57	0.00	0.000	1.290
	80213	CV-11b	4.74	4.61	1.21	1.07	0.14	0.034	1.290
	80224	CV-11b	3.96	4.65	1.00	1.78	0.00	0.000	1.290
12 S/P Slab @ RPV	83306	CV-11a	4.24	1.53	3.27	2.38	0.89	0.217	1.140
	83313	CV-7a	4.69	1.76	3.14	2.38	0.76	0.185	1.140
	83324	CV-7a	4.62	1.76	3.10	2.34	0.76	0.184	1.140
13 S/P Slab @ Center	83406	CV-1	0.13	1.76	0.08	0.08	0.00	0.000	0.263
	83413	CV-1	0.12	1.76	0.07	0.07	0.00	0.000	0.263
	83424	CV-1	0.16	1.76	0.09	0.09	0.00	0.000	0.263
14 S/P Slab @ RCCV	83506	CV-7a	4.35	1.53	3.36	2.07	1.28	0.312	1.010
	83513	CV-7b	4.12	1.76	2.76	1.90	0.87	0.214	1.010
	83524	CV-7a	5.61	1.53	4.33	2.10	2.23	0.542	1.010
15 Topslab @ Drywell Head Opening	98120				See Table 3G 5-30				
	98135				See Table 3G 5-30				
	98104	CV-7b	3.21	1.93	1.96	1.50	0.46	0.118	0.358
16 Topslab @ Center	98149	CV-11b	1.28	1.99	0.76	0.52	0.23	0.060	0.179
	98170				See Table 3G 5-30				
	98109				See Table 3G 5-30				
17 Topslab @ RCCV	98174				See Table 3G 5-30				
	98197	CV-7b	1.97	1.96	1.19	0.79	0.40	0.101	0.717
	98103				See Table 3G 5-30				

S/P Slab: Suppression Pool Slab SI to U.S. Customary units conversion (SI units are the controlling units and U.S. Customary units are for reference only):

1 MPa = 145.038 psi

1 MN/m = 6.852x10<sup>4</sup> lbf/ft

1 m = 3.28 ft

**Table 3G.1-34**  
**Tangential Shear of RCCV**

Location	Element ID	Load ID	Section Forces			Thickness t (m)	Rebar Area (cm <sup>2</sup> /m)		rAs/pAs	v <sub>so</sub> (MPa)		v <sub>u</sub> (MPa)	
			Nx/Ny (MN/m)	Nxl/Nyl (MN/m)	V (MN/m)		Required rAs	Provided pAs		Calculated	Allowable	Calculated	Allowable 0.4f <sub>c</sub> '-v <sub>so</sub>
1 RPV Pedestal Bottom	5006	CV-11a	-5.215	5.463	2.534	2.40	21.9	431.3	0.051	1.06	4.83	1.06	12.46
		CV-11a	-5.424	-9.956	-2.534	2.40	131.8	724.8	0.182	1.06	4.83	1.06	12.46
	5013	CV-11a	-5.375	-5.801	-1.662	2.40	17.9	431.3	0.042	0.69	4.83	0.69	12.82
		CV-11a	-5.735	-13.595	-1.662	2.40	216.4	724.8	0.299	0.69	4.83	0.69	12.82
	5024	CV-11a	-5.523	3.414	-3.359	2.40	-19.9	431.3	-0.046	1.40	4.83	1.40	12.12
		CV-11a	-5.151	-9.187	3.359	2.40	125.9	724.8	0.174	1.40	4.83	1.40	12.12
2 RPV Pedestal Mid-Height	6006	CV-11a	0.847	1.197	3.269	2.40	117.7	431.3	0.273	1.36	4.83	1.36	12.16
		CV-11a	-5.047	-6.716	3.269	2.40	65.8	543.6	0.121	1.36	4.83	1.36	12.16
	6013	CV-11a	0.434	1.502	1.761	2.40	74.7	431.3	0.173	0.73	4.83	0.73	12.78
		CV-11a	-5.386	-7.754	1.761	2.40	69.7	543.6	0.128	0.73	4.83	0.73	12.78
	6024	CV-11a	0.529	-1.071	5.128	2.40	156.8	431.3	0.364	2.14	4.83	2.14	11.38
		CV-11a	-3.050	-5.458	-5.128	2.40	120.7	543.6	0.222	2.14	4.83	2.14	11.38
3 RPV Pedestal Top	6606	CV-11a	21.310	1.821	2.838	2.40	670.9	602.4	1.114	1.18	4.83	1.18	12.33
		CV-11a	-3.349	4.992	-2.838	2.40	65.1	543.6	0.120	1.18	4.83	1.18	12.33
	6613	CV-11a	21.130	-2.587	1.302	2.40	653.1	602.4	1.084	0.54	4.83	0.54	12.97
		CV-11a	-3.740	5.376	1.302	2.40	48.7	543.6	0.090	0.54	4.83	0.54	12.97
	6624	CV-11a	22.450	-1.796	-3.408	2.40	715.0	602.4	1.187	1.42	4.83	1.42	12.10
		CV-11a	-2.826	5.643	-3.408	2.40	102.4	543.6	0.188	1.42	4.83	1.42	12.10
4 RCCV Wetwell Bottom	1806	CV-11a	2.459	2.258	-6.054	2.00	241.3	474.0	0.509	3.03	4.85	3.03	10.61
		CV-11a	-2.674	7.237	6.054	2.00	182.9	584.0	0.313	3.03	4.85	3.03	10.61
	1813	CV-11a	1.926	1.686	-4.807	2.00	189.9	474.0	0.401	2.40	4.85	2.40	11.23
		CV-11a	-4.816	8.594	4.807	2.00	136.1	584.0	0.233	2.40	4.85	2.40	11.23
	1824	CV-11a	3.097	-1.402	7.151	2.00	280.8	474.0	0.592	3.58	4.85	3.58	10.06
		CV-11a	-5.384	-7.837	-7.151	2.00	141.3	584.0	0.242	3.58	4.85	3.58	10.06

**Table 3G.1-34**  
**Tangential Shear of RCCV (Continued)**

Location	Element ID	Load ID	Section Forces			Thickness t (m)	Rebar Area (cm <sup>2</sup> /m)		rAs/pAs	v <sub>so</sub> (MPa)		v <sub>u</sub> (MPa)	
			Nx/Ny (MN/m)	Nxl/Nyl (MN/m)	V (MN/m)		Required rAs	Provided pAs		Calculated	Allowable	Calculated	Allowable 0.4f <sub>c</sub> '-v <sub>so</sub>
5 RCCV Wetwell Mid-Height	2606	CV-11a	3.212	1.053	-5.695	2.00	243.2	518.0	0.469	2.85	4.85	2.85	10.82
		CV-11a	-2.149	5.645	5.695	2.00	158.5	519.0	0.305	2.85	4.85	2.85	10.82
	2613	CV-11a	1.970	-1.390	4.710	2.00	185.9	518.0	0.359	2.35	4.85	2.35	11.31
		CV-11a	-4.878	6.891	4.710	2.00	93.7	519.0	0.181	2.35	4.85	2.35	11.31
		CV-11a	2.981	1.100	-6.534	2.00	259.5	518.0	0.501	3.27	4.85	3.27	10.40
CV-11a	-5.395	6.525	6.534	2.00	103.7	519.0	0.200	3.27	4.85	3.27	10.40		
6 RCCV Wetwell Top	3406	CV-11a	12.270	-0.890	-5.123	2.00	471.9	732.0	0.645	2.56	4.85	2.56	11.11
		CV-11a	-1.121	4.244	-5.123	2.00	149.4	519.0	0.288	2.56	4.85	2.56	11.11
	3413	CV-11a	9.959	-0.833	-4.355	2.00	388.8	732.0	0.531	2.18	4.85	2.18	11.49
		CV-11a	-5.076	-5.818	4.355	2.00	59.2	519.0	0.114	2.18	4.85	2.18	11.49
		CV-11a	12.970	0.780	5.796	2.00	508.3	732.0	0.694	2.90	4.85	2.90	10.77
CV-11a	-6.242	5.319	-5.796	2.00	43.9	519.0	0.085	2.90	4.85	2.90	10.77		
7 RCCV Drywell Bottom	3606	CV-11a	8.869	-0.850	4.838	2.00	374.7	732.0	0.512	2.42	4.82	2.42	11.09
		CV-11a	-0.303	-4.017	-4.838	2.00	162.7	519.0	0.314	2.42	4.82	2.42	11.09
	3613	CV-11a	6.543	-0.890	-4.051	2.00	290.6	732.0	0.397	2.03	4.82	2.03	11.49
		CV-11a	-5.059	-5.672	4.051	2.00	52.0	519.0	0.100	2.03	4.82	2.03	11.49
		CV-11a	-1.503	-0.717	5.484	2.00	111.8	732.0	0.153	2.74	4.74	2.74	10.28
CV-11a	-7.889	5.133	-5.484	2.00	-10.5	519.0	-0.020	2.74	4.74	2.74	10.28		
8 RCCV Drywell Mid-Height	4006	CV-11a	6.865	-1.685	4.463	2.00	316.3	518.0	0.611	2.23	4.82	2.23	11.28
		CV-11a	0.325	3.274	-4.463	2.00	159.3	519.0	0.307	2.23	4.82	2.23	11.28
	4013	CV-11a	5.737	-1.361	-3.907	2.00	268.4	518.0	0.518	1.95	4.82	1.95	11.56
		CV-11a	-6.359	-5.125	3.907	2.00	2.3	519.0	0.004	1.95	4.82	1.95	11.56
		CV-11a	-0.868	-0.691	5.752	2.00	136.7	518.0	0.264	2.88	4.74	2.88	10.14
CV-11a	-7.229	-4.391	5.752	2.00	0.2	519.0	0.000	2.88	4.74	2.88	10.14		
9 RCCV Drywell Top	4406	CV-11b	6.052	-1.918	3.779	2.00	285.7	518.0	0.551	1.89	4.74	1.89	11.13
		CV-11a	-0.692	-2.901	3.779	2.00	110.7	519.0	0.213	1.89	4.82	1.89	11.62
	4413	CV-11a	2.288	-1.407	-3.363	2.00	161.3	518.0	0.311	1.68	4.82	1.68	11.83
		CV-11a	-7.150	-4.833	3.363	2.00	-34.3	519.0	-0.066	1.68	4.82	1.68	11.83
		CV-11a	-4.353	0.966	-5.943	2.00	46.3	430.0	0.108	2.97	4.74	2.97	10.05
CV-11a	-6.413	-3.925	5.943	2.00	19.7	476.0	0.041	2.97	4.74	2.97	10.05		

Note : Top and bottom lines for each element indicate evaluation results for hoop and vertical rebars, respectively.

Nomenclature:

Nx, Ny: axial forces in the hoop and vertical directions due to pressure and dead loads, respectively

Nxl, Nyl: axial forces in the hoop and vertical directions due to lateral loads, respectively

V: tangential shear due to lateral loads

vso: tangential shear stress borne by orthogonal rebars (Refer to Table 3.8-3.)

SI to U.S. Customary units conversion (SI units are the controlling units and U.S. Customary units are for reference only): 1 MPa = 145.038 psi, 1 MN/m = 6.852x10<sup>4</sup> lbf/ft, 1 m = 3.28 ft



**Table 3G.1-35**  
**Containment Liner Plate Strains (Max)**

<i>Category</i>	<i>Calculated Strain</i>					<i>Allowable Tension</i> <i>Allowable Compression</i>
	<i>Cylinder</i>	<i>Pedestal</i>	<i>DW Bottom</i>	<i>WW Bottom</i>	<i>Top Slab</i>	
<i>Test</i>	0.0004	0.0004	0.0000	0.0002	0.0003	0.002
	-0.0012	-0.0006	-0.0001	-0.0002	-0.0001	-0.002
<i>Normal Operation</i>	0.0005	0.0005	0.0001	0.0004	0.0002	0.002
	-0.0008	-0.0010	-0.0003	-0.0006	-0.0005	-0.002
<i>Severe Environment</i>	0.0005	0.0005	0.0001	0.0004	0.0002	0.003
	-0.0008	-0.0010	-0.0003	-0.0006	-0.0005	-0.005
<i>Extreme Environment</i>	0.0005	0.0005	0.0001	0.0004	0.0002	0.003
	-0.0008	-0.0010	-0.0003	-0.0006	-0.0005	-0.005
<i>Abnormal; LOCA</i>	0.0007	0.0005	0.0001	0.0004	0.0006	0.003
	-0.0034	-0.0028	-0.0003	-0.0022	-0.0017	-0.005
<i>Abnormal/Extreme Environment</i>	0.0014	0.0007	0.0002	0.0009	0.0008	0.003
	-0.0041	-0.0030	-0.0004	-0.0026	-0.0019	-0.005

**Table 3G.1-35**  
**Containment Liner Plate Strains (Max)**  
**(Continued)**

<i>Category</i>	<i>Calculated Strain</i>		<i>Allowable Tension Allowable Compression</i>
	<i>D/F Thick Plate</i>	<i>Pedestal Thick Plate</i>	
<i>Test</i>	0.0005	0.0002	0.002
	-0.0002	-0.0002	-0.002
<i>Normal Operation</i>	0.0002	0.0002	0.002
	-0.0005	-0.0007	-0.002
<i>Severe Environment</i>	0.0002	0.0002	0.003
	-0.0005	-0.0007	-0.005
<i>Extreme Environment</i>	0.0002	0.0002	0.003
	-0.0005	-0.0007	-0.005
<i>Abnormal; LOCA</i>	0.0008	0.0003	0.003
	-0.0017	-0.0021	-0.005
<i>Abnormal/Extreme Environment</i>	0.0009	0.0004	0.003
	-0.0017	-0.0022	-0.005

**Table 3G.1-36**  
**Drywell Head Elements Stress Summary**

<i>Service Level</i>	<i>P<sub>L</sub></i>		<i>P<sub>L</sub>+P<sub>b</sub></i>		<i>P<sub>L</sub>+P<sub>b</sub>+Q</i>	
	<i>Calculated Stress (MPa)</i>	<i>Allowable Stress (MPa)</i>	<i>Calculated Stress (MPa)</i>	<i>Allowable Stress (MPa)</i>	<i>Calculated Stress (MPa)</i>	<i>Allowable Stress (MPa)</i>
<i>Test Condition</i>	77	262	77	262	-	-
<i>Design Condition</i>	66	227	66	227	-	-
<i>A, B</i>	78	227	78	227	797 <sup>(1)</sup>	456
<i>C</i>	103	342	103	342	-	-
<i>D</i>	103	430	103	430	-	-

(1) Acceptable by meeting all requirements for simplified elastic-plastic analysis stipulated in NE-3228.3 of ASME B&PV Code, Sec. III

SI to U.S. Customary units conversion (SI units are the controlling units and U.S. Customary units are for reference only):

1 MPa = 145.038 psi

Table 3G.1-37

*Diaphragm Floor (D/F) Slab Elements Stress Summary*

<i>Structural Elements</i>	<i>Member Size</i>	<i>Governing Load Combination</i>	<i>Stress or Stress Ratio</i>	<i>Allowable Stress</i>	<i>Acceptance Criteria<sup>*2</sup></i>
<i>Top Plate<sup>*1</sup></i>	<i>25mm</i>	<i>Normal</i>	$\sigma_{min} = -214\text{MPa}$	$\sigma = 261\text{MPa}$	<i>1.0S</i>
		<i>Normal</i>	$\tau_{max} = 107\text{MPa}$	$\tau = 174\text{MPa}$	<i>1.0S</i>
<i>Bottom Plate</i>	<i>25mm</i>	<i>Normal</i>	$\sigma_{max} = 202\text{MPa}$	$\sigma = 272\text{MPa}$	<i>1.0S</i>
		<i>Normal</i>	$\tau_{max} = 101\text{MPa}$	$\tau = 181\text{MPa}$	<i>1.0S</i>
<i>Radial Web Plate (Upper Web)</i>	<i>25mm</i>	<i>Abnormal</i>	$\sigma_{min} = -343\text{MPa}$	$\sigma = 391\text{MPa}$	<i>1.5S</i>
		<i>Normal</i>	$\tau_{max} = 168\text{MPa}$	$\tau = 174\text{MPa}$	<i>1.0S</i>
<i>Radial Web Plate (Lower Web)<sup>*1</sup></i>	<i>25mm</i>	<i>Normal</i>	$\sigma_{min} = -229\text{MPa}$	$\sigma = 261\text{MPa}$	<i>1.0S</i>
		<i>Abnormal/Extreme</i>	$\tau_{max} = 224\text{MPa}$	$\tau = 253\text{MPa}$	<i>1.4S</i>
<i>Tangential Web Plate</i>	<i>25mm</i>	<i>Abnormal</i>	$\sigma_{min} = -334\text{MPa}$	$\sigma = 391\text{MPa}$	<i>1.5S</i>
		<i>Abnormal/Extreme</i>	$\tau_{max} = 201\text{MPa}$	$\tau = 243\text{MPa}$	<i>1.4S</i>
<i>Bottom Flange<sup>*1</sup></i>	<i>38mm</i>	<i>Normal</i>	$\sigma_{min} = -186\text{MPa}$	$\sigma = 269\text{MPa}$	<i>1.0S</i>
		<i>Normal</i>	$\tau_{max} = 93\text{MPa}$	$\tau = 181\text{MPa}$	<i>1.0S</i>

\*1 Thermal stress associated with extreme and abnormal load conditions meets deformation limits of AISC N690 Subsection Q1.5.7.2. The total stress excluding thermal stress satisfies the allowable stress limit in Table Q1.5.7.1 of AISC N690.

\*2 S = Allowable stress limit specified in part 1 of AISC N690.

SI to U.S. Customary units conversion (SI units are the controlling units and U.S. Customary units are for reference only):

1 MPa = 145.038 psi

1 mm = 0.0393 in

**Table 3G.1-38*****Diaphragm Floor (D/F) Slab Anchorage Structural Capacity***

<b><i>Anchor Locations</i></b>	<b><i>Governing Load Combination</i></b>	<b><i>Design Load (kN)</i></b>	<b><i>No. of Anchor Bars Provided</i></b>	<b><i>Total Capacity (kN)</i></b>	<b><i>Acceptance Criteria <sup>*(1)</sup></i></b>
<i>Top Plate</i>	<i>Normal (SIT)</i>	<i>736/deg</i>	<i>1-#18 @ 0.9 deg</i>	<i>782/deg</i>	<i>0.66F<sub>y</sub></i>
<i>Bottom Plate</i>	<i>Normal</i>	<i>151/deg</i>	<i>1-#18 @ 0.9 deg</i>	<i>592/deg</i>	<i>0.5F<sub>y</sub></i>
<i>Girder Radial Web Plate</i>	<i>Abnormal/Extreme</i>	<i>3418</i>	<i>5-#18</i>	<i>4804</i>	<i>0.9F<sub>y</sub></i>
<i>Girder Bottom Flange</i>	<i>Abnormal/Extreme</i>	<i>1020</i>	<i>5-#18</i>	<i>4804</i>	<i>0.9F<sub>y</sub></i>

<sup>(1)</sup>  $F_y$  = Specified minimum yield stress.

SI to U.S. Customary units conversion (SI units are the controlling units and U.S. Customary units are for reference only):  
 1 kN = 224.809 lbf

**Table 3G.1-39*****Vent Wall Structural Elements Stress Summary***

<b><i>Structural Elements</i></b>	<b><i>Member Size</i></b>	<b><i>Governing Load Combination</i></b>	<b><i>Calculated Stress</i></b>	<b><i>Allowable Stress</i></b>	<b><i>Acceptance Criteria<sup>(1)</sup></i></b>
<i>Inner Cylinder</i>	<i>25mm</i>	<i>Abnormal/Extreme</i>	$\sigma_{min} = -221MPa$	$\sigma = 417MPa$	<i>1.6S</i>
		<i>Abnormal/Extreme</i>	$\tau_{max} = 139MPa$	$\tau = 243MPa$	<i>1.4S</i>
<i>Outer Cylinder</i>	<i>25mm</i>	<i>Abnormal/Extreme</i>	$\sigma_{min} = -239MPa$	$\sigma = 435MPa$	<i>1.6S</i>
		<i>Abnormal/Extreme</i>	$\tau_{max} = 139MPa$	$\tau = 253MPa$	<i>1.4S</i>
<i>Radial Web Plate</i>	<i>25mm</i>	<i>Abnormal</i>	$\sigma_{min} = -263MPa$	$\sigma = 391MPa$	<i>1.5S</i>
		<i>Abnormal/Extreme</i>	$\tau_{max} = 173MPa$	$\tau = 243MPa$	<i>1.4S</i>

<sup>(1)</sup> *S = Allowable stress limit specified in part 1 of AISC N690.*

*SI to U.S. Customary units conversion (SI units are the controlling units and U.S. Customary units are for reference only):*

*1 MPa = 145.038 psi*

*1 mm = 0.0393 in*

**Table 3G.1-40**  
**Reactor Shield Wall (RSW) Structural Element Stress Summary**

<i>Structural Element</i>	<i>Member Size</i>	<i>Governing Load Combination</i>	<i>Calculated Stress</i>	<i>Allowable</i>	<i>Acceptance Criteria<sup>(1)</sup></i>
<i>RSW</i>	<i>210mm</i>	<i>Abnormal</i>	$\sigma_{min} = -277MPa$	$\sigma = 391MPa$	<i>1.5S</i>
<i>Cylindrical Shell</i>	<i>210mm</i>	<i>Abnormal/Extreme</i>	$\tau_{max} = 145MPa$	$\tau = 243MPa$	<i>1.4S</i>

<sup>(1)</sup> S = Allowable stress limit specified in part 1 of AISC N690.

SI to U.S. Customary units conversion (SI units are the controlling units and U.S. Customary units are for reference only):

1 MPa = 145.038 psi

1 mm = 0.0393 in

Table 3G.1-41

**RPV Support Bracket Structural Elements Stress Summary**

<b>Structural Elements</b>	<b>Member Size</b>	<b>Governing Load Combination</b>	<b>Stress or Stress Ratio</b>	<b>Allowable Stress</b>	<b>Acceptance Criteria<sup>(1)</sup></b>
<i>Horizontal Plate</i>	<i>100mm</i>	<i>Abnormal/Extreme</i>	$\sigma_{min} = -191MPa$	$\sigma = 417MPa$	<i>1.6S</i>
	<i>150mm</i>	<i>Severe</i>	$\tau_{max} = 45MPa$	$\tau = 94MPa$	<i>1.0S</i>
<i>Vertical Plate</i>	<i>150mm</i>	<i>Abnormal/Extreme</i>	$\sigma_{min} = -164MPa$	$\sigma = 225MPa$	<i>1.6S</i>
	<i>150mm</i>	<i>Abnormal/Extreme</i>	$\tau_{max} = 98MPa$	$\tau = 131MPa$	<i>1.4S</i>

<sup>(1)</sup> *S* = Allowable stress limit specified in Part 1 of AISC N690.

SI to U.S. Customary units conversion (SI units are the controlling units and U.S. Customary units are for reference only):

1 MPa = 145.038 psi

1 mm = 0.0393 in

Table 3G.1-42

**Vent Wall and RPV Support Bracket Anchorage Structural Capacity**

<b>Anchor Locations</b>	<b>Governing Load Combination</b>	<b>Design Load (kN)</b>	<b>No. of Anchor Bars Provided</b>	<b>Total Capacity (kN)</b>	<b>Acceptance Criteria<sup>(1)</sup></b>
<i>Vent Wall</i>	<i>Abnormal/Extreme</i>	<i>1365/deg</i>	<i>4-#18 @ 1.8deg</i>	<i>2112/deg</i>	<i>0.9Fy</i>
<i>RPV Support Bracket</i>	<i>Abnormal/Extreme</i>	<i>33185</i>	<i>72-#18</i>	<i>69178</i>	<i>0.9Fy</i>

<sup>(1)</sup> *Fy* = Specified minimum yield stress.

SI to U.S. Customary units conversion (SI units are the controlling units and U.S. Customary units are for reference only):

1 MPa = 145.038 psi

1 mm = 0.0393 in



Table 3G.1-43

## GDCS Pool Structural Elements Stress Summary

<i>Structural Elements</i>	<i>Member Size</i>	<i>Governing Load Combination</i>	<i>Stress or Stress Ratio</i>	<i>Allowable Stress</i>	<i>Acceptance Criteria<sup>(1)</sup></i>
<i>Wall Plate</i>	<i>16mm</i>	<i>Abnormal Abnormal/Extreme</i>	<i><math>\sigma_{min} = -371MPa</math> <math>\tau_{max} = 203MPa</math></i>	<i><math>\sigma = 391MPa</math> <math>\tau = 243MPa</math></i>	<i>1.5S 1.4S</i>
<i>Vertical Column</i>	<i>HSS550mmx550mmx25mm</i>	<i>Severe Severe</i>	<i>Ratio = 0.56 <math>\tau = 51MPa</math></i>	<i>Ratio = 1.0 <math>\tau = 174MPa</math></i>	<i>1.0S 1.0S</i>
<i>Vertical Column</i>	<i>HSS800mmx800mmx65mm</i>	<i>Abnormal Severe</i>	<i>Ratio = 0.44 <math>\tau = 33MPa</math></i>	<i>Ratio = 1.0 <math>\tau = 174MPa</math></i>	<i>1.5S 1.0S</i>
<i>Horizontal Member</i>	<i>HSS450mmx450mmx25mm</i>	<i>Abnormal/Extreme Abnormal/Extreme</i>	<i>Ratio = 0.44 <math>\tau = 27MPa</math></i>	<i>Ratio = 1.0 <math>\tau = 243MPa</math></i>	<i>1.6S 1.4S</i>
<i>Bracing Member</i>	<i>HSS350mmx350mmx35mm</i>	<i>Severe Abnormal/Extreme</i>	<i>Ratio = 0.44 <math>\tau = 29MPa</math></i>	<i>Ratio = 1.0 <math>\tau = 243MPa</math></i>	<i>1.0S 1.4S</i>

<sup>(1)</sup> S = Allowable stress limit specified in Part 1 of AISC N690.

SI to U.S. Customary units conversion (SI units are the controlling units and U.S. Customary units are for reference only):

1 MPa = 145.038 psi

1 mm = 0.0393 in

**Table 3G.1-44**  
**GDCS Pool Anchorage Structural Capacity**

<i>Anchor Locations</i>	<i>Governing Load Combination</i>	<i>Design Load/Anchor Bar (kN)</i>	<i>Capacity/Anchor Bar (kN)</i>	<i>Acceptance Criteria<sup>(1)</sup></i>
<i>Bracing Members @ RCCV Wall</i>	<i>Abnormal/Extreme</i>	<i>657</i>	<i>960</i>	<i>0.9F<sub>y</sub></i>
<i>Horizontal Members @ RCCV Wall</i>	<i>Abnormal/Extreme</i>	<i>711</i>	<i>960</i>	<i>0.9F<sub>y</sub></i>

<sup>(1)</sup>  $F_y$  = Specified minimum yield stress.

SI to U.S. Customary units conversion (SI units are the controlling units and U.S. Customary units are for reference only):

1 kN = 224.809 lbf

Table 3G.1-45

Combined Forces and Moments: RB, Selected Load Combination RB-4

Location	Element ID		Nx (MN/m)	Ny (MN/m)	Nxy (MN/m)	Mx (MNm/m)	My (MNm/m)	Mxy (MNm/m)	Qx (MN/m)	Qy (MN/m)
18 Wall Below RCCV Bottom	6	OTHR	-1.555	-7.556	-0.217	-0.203	-1.484	-0.004	0.000	-0.343
		TEMP	1.628	-0.267	-0.739	0.099	1.178	-0.043	0.016	0.044
	13	OTHR	-1.526	-5.797	-0.069	-0.547	-2.894	0.007	-0.004	-0.800
		TEMP	0.500	-3.267	-0.851	0.466	2.640	-0.003	0.023	0.576
	24	OTHR	-1.088	-6.308	-0.198	-0.613	-3.706	0.000	0.001	-1.245
		TEMP	0.791	-3.390	0.142	0.480	2.679	-0.006	-0.001	0.596
19 Wall Below RCCV Mid-Height	806	OTHR	-1.570	-6.314	-0.142	-0.008	-0.036	-0.031	-0.016	-0.096
		TEMP	1.438	-1.233	0.113	0.162	1.001	0.089	-0.059	0.052
	813	OTHR	-2.077	-5.627	0.100	-0.040	0.060	-0.009	-0.004	-0.081
		TEMP	0.801	-3.203	-0.655	0.112	1.009	-0.029	0.009	0.603
	824	OTHR	-2.350	-6.245	-0.080	0.118	0.441	0.012	-0.001	0.099
		TEMP	0.618	-3.509	0.100	0.129	1.019	0.019	0.011	0.540
20 Wall Below RCCV Top	1606	OTHR	-1.034	-5.635	0.064	0.044	0.266	0.031	0.007	-0.191
		TEMP	9.010	-2.016	0.181	-0.500	-2.273	0.101	0.089	1.713
	1613	OTHR	-1.230	-5.399	0.236	0.018	0.253	-0.001	-0.002	-0.190
		TEMP	8.724	-3.628	-0.531	-0.636	-3.693	-0.004	-0.014	2.219
	1624	OTHR	-0.815	-5.802	-0.021	-0.015	-0.191	0.005	-0.008	0.003
		TEMP	9.355	-4.562	-0.137	-0.712	-3.632	-0.005	-0.066	2.268
21 Exterior Wall @ EL-11.50 to -10.50m	20011	OTHR	-2.253	-3.856	-0.807	0.095	0.681	0.010	0.046	0.221
		TEMP	3.715	3.601	0.919	0.284	1.218	0.038	-0.186	0.357
	20023	OTHR	-1.511	-1.520	-0.589	-0.013	-0.247	0.020	-0.032	-0.138
		TEMP	-1.892	-1.622	2.144	2.538	5.046	0.244	0.376	0.822
	30010	OTHR	-1.694	-2.495	-0.259	-0.332	-1.767	0.015	0.002	1.168
		TEMP	0.175	2.955	-0.157	1.319	4.158	-0.022	-0.030	-0.727
	30020	OTHR	-1.290	-1.597	-0.210	-0.698	-0.856	0.025	-0.256	0.369
		TEMP	-0.154	-1.324	-0.285	0.170	1.409	0.142	-0.039	-0.357
	40001	OTHR	-0.998	-1.836	0.308	-0.425	-1.297	-0.265	0.133	0.769
		TEMP	-0.205	-0.878	-0.095	0.220	1.540	-0.094	0.145	-0.398
	40011	OTHR	-1.637	-3.392	-0.032	-0.397	-2.272	-0.004	0.007	2.058
		TEMP	1.019	3.116	0.054	1.305	4.252	0.008	0.014	-0.766
22 Exterior Wall @ EL4.65 to 6.60m	22011	OTHR	-0.238	-3.253	0.761	-0.005	0.070	0.012	-0.024	0.113
		TEMP	2.586	3.076	-0.119	-0.101	-0.086	0.038	0.020	0.147
	22023	OTHR	-0.107	-1.767	0.024	0.006	0.018	-0.065	0.073	0.020
		TEMP	2.357	-5.300	-2.630	-0.374	0.466	-0.053	0.922	0.549
	32010	OTHR	-0.381	-2.072	0.000	-0.025	-0.085	0.000	-0.001	-0.009
		TEMP	16.055	7.706	0.016	-3.506	-3.286	-0.003	-0.003	-0.226
	32020	OTHR	-0.049	-1.912	-0.003	-0.099	-0.076	-0.017	-0.039	0.020
		TEMP	0.404	5.236	2.974	-0.744	-2.379	-0.509	0.936	0.144
	42001	OTHR	-0.038	-2.000	-0.034	-0.085	-0.111	0.058	0.032	0.054
		TEMP	2.925	3.711	3.106	-0.956	-2.146	-0.063	-0.860	-0.349
	42011	OTHR	-0.559	-2.719	-0.051	-0.035	-0.167	0.003	0.006	0.024
		TEMP	13.976	5.189	0.082	-3.633	-3.196	0.101	0.088	-0.115
23 Exterior Wall @ EL22.50 to 24.60m	24211	OTHR	-0.233	-1.964	0.122	-0.078	-0.523	0.004	-0.004	-0.047
		TEMP	3.696	2.547	-0.486	-0.016	0.049	0.013	-0.150	2.136
	24224	OTHR	-0.025	-1.202	0.368	0.064	-0.039	-0.047	-0.089	-0.025
		TEMP	0.155	4.828	-4.303	0.833	-0.313	-0.715	-0.808	-0.293
	34210	OTHR	-0.027	-0.876	0.015	-0.003	-0.054	0.001	0.003	0.001
		TEMP	17.402	5.781	-0.557	-3.633	-3.490	0.035	-0.012	-0.199
	34220	OTHR	0.042	-0.946	-0.187	0.044	-0.032	-0.008	0.047	0.002
		TEMP	2.056	4.894	2.979	0.866	-2.104	-0.558	1.943	0.152
	44201	OTHR	0.037	-1.119	-0.345	0.048	-0.014	0.018	-0.042	-0.003
		TEMP	1.125	5.799	-0.132	0.393	-2.344	0.550	-2.362	0.138

Table 3G.1-45

## Combined Forces and Moments: RB, Selected Load Combination RB-4

(Continued)

Location	Element ID		Nx (MN/m)	Ny (MN/m)	Nxy (MN/m)	Mx (MNm/m)	My (MNm/m)	Mxy (MNm/m)	Qx (MN/m)	Qy (MN/m)
24 Basemat @ Wall Below RCCV	90140	OTHR	-4.104	-3.415	-0.092	-2.171	-1.139	2.657	-2.118	1.895
		TEMP	1.347	1.833	1.711	1.409	0.026	-1.327	-0.666	-0.175
	90182	OTHR	-3.771	-3.257	-0.029	0.477	-2.537	-0.110	0.012	0.534
		TEMP	1.856	0.556	0.778	-0.094	-4.006	0.225	-0.199	3.084
	90111	OTHR	-5.053	-3.293	0.000	-3.338	0.350	-0.364	0.094	0.137
		TEMP	0.687	3.065	-0.002	-4.393	-0.535	0.044	3.217	0.151
25 Slab EL4.65m @ RCCV	93140	OTHR	-0.520	-0.089	0.153	0.055	0.084	-0.060	0.132	-0.109
		TEMP	-0.966	2.070	3.424	-0.522	-0.407	0.286	-0.137	0.110
	93182	OTHR	-0.134	-0.248	0.040	0.007	0.001	0.002	-0.003	-0.051
		TEMP	3.050	-3.501	-1.013	-0.380	-1.928	-0.084	0.079	1.425
	93111	OTHR	-0.318	0.071	0.026	-0.068	-0.008	-0.003	0.012	-0.005
		TEMP	-3.104	3.895	-0.106	-1.892	-0.348	-0.048	1.246	0.002
26 Slab EL17.5m @ RCCV	96144	OTHR	-0.093	0.182	0.208	0.054	0.075	-0.058	0.129	-0.102
		TEMP	0.051	3.471	3.892	-0.198	-0.171	0.135	-0.037	0.056
	96186	OTHR	0.286	-0.076	0.012	-0.011	-0.044	-0.004	-0.001	-0.011
		TEMP	3.507	-2.461	-1.416	-0.131	-0.625	-0.042	0.023	0.503
	96113	OTHR	-0.058	0.660	-0.014	-0.274	-0.011	-0.013	0.300	0.036
		TEMP	-5.649	-4.999	-0.952	-4.725	-3.463	-0.182	0.956	-0.039
27 Slab EL27.0m @ RCCV	98472	OTHR	0.456	0.111	0.049	0.159	0.240	-0.199	0.229	-0.253
		TEMP	-0.639	-1.108	5.881	-0.552	-0.184	-0.203	0.423	-0.561
	98514	OTHR	0.049	0.183	0.074	0.024	0.057	0.025	-0.003	-0.136
		TEMP	-0.752	-3.184	-1.455	-0.689	-0.528	-0.028	0.049	-0.488
	98424	OTHR	-0.098	0.483	-0.015	1.858	0.440	0.008	-1.199	-0.094
		TEMP	-11.294	-12.507	-1.614	0.502	-0.662	0.174	-6.706	-0.088
28 Pool Girder @ Storage Pool	123054	OTHR	0.400	-2.583	-0.849	0.048	0.031	0.055	-0.011	-0.032
		TEMP	0.751	-3.964	1.802	2.885	2.797	0.041	-0.399	0.710
	123154	OTHR	1.277	-0.549	-0.660	0.078	0.032	0.101	0.018	0.011
		TEMP	1.146	0.864	-0.343	2.404	1.445	-0.430	-0.139	0.303
29 Pool Girder @ Well	123062	OTHR	0.465	0.628	0.344	-0.027	-0.178	0.030	0.002	-0.096
		TEMP	-3.702	-0.209	-0.675	0.125	0.180	0.046	-0.120	0.099
	123162	OTHR	-1.564	0.164	0.198	-0.079	-0.064	0.025	0.095	0.042
		TEMP	-3.313	-0.169	-0.673	0.094	-0.259	0.073	-0.235	0.126
30 Pool Girder @ Buffer Pool	123067	OTHR	0.510	-2.451	1.525	0.019	-0.049	-0.077	-0.126	-0.061
		TEMP	-3.957	-6.147	-2.164	0.701	0.523	-0.099	-0.149	0.671
	123167	OTHR	0.520	-0.620	1.330	0.043	0.025	0.019	-0.034	0.011
		TEMP	-3.687	-3.040	-2.757	0.227	-0.680	-0.298	0.028	0.199
31 MS Tunnel Wall and Slab	150122	OTHR	-0.024	0.030	0.299	0.026	0.060	0.018	-0.011	-0.040
		TEMP	0.347	-0.696	2.372	1.402	4.093	-0.043	-0.760	0.539
	96611	OTHR	-0.008	0.285	-0.012	0.078	-0.047	-0.051	-0.081	0.016
		TEMP	-0.316	3.589	-0.223	-1.462	-8.773	-0.478	0.477	0.241
98614	OTHR	-0.022	-0.160	-0.020	0.019	-0.556	-0.067	-0.059	0.031	
	TEMP	-0.229	2.949	-0.177	-0.935	-13.249	0.048	0.556	0.370	

OTHR: Loads other than thermal loads

TEMP: Thermal loads

SI to U.S. Customary units conversion (SI units are the controlling units and U.S. Customary units are for reference only):

$$1 \text{ MN/m} = 6.852 \times 10^4 \text{ lbf/ft}$$

$$1 \text{ MNm/m} = 2.248 \times 10^5 \text{ lbf-ft/ft}$$

Table 3G.1-46

Combined Forces and Moments: RB, Selected Load Combination RB-8a

Location	Element ID		Nx (MN/m)	Ny (MN/m)	Nxy (MN/m)	Mx (MNm/m)	My (MNm/m)	Mxy (MNm/m)	Qx (MN/m)	Qy (MN/m)
18 Wall Below RCCV Bottom	6	OTHR	-1.541	-5.995	-0.270	0.038	-0.070	-0.006	0.004	0.093
		TEMP	1.177	-0.473	-0.669	0.101	1.063	-0.040	0.024	0.044
		HYDR	1.039	2.403	0.505	0.296	1.689	0.004	0.014	0.592
	13	OTHR	-1.447	-4.554	-0.005	-0.261	-1.275	0.006	-0.005	-0.316
		TEMP	0.307	-3.027	-0.689	0.408	2.284	-0.002	0.019	0.475
		HYDR	0.829	2.427	0.515	0.223	1.312	0.006	0.011	0.454
	24	OTHR	-1.294	-4.939	-0.149	-0.302	-1.843	-0.002	0.003	-0.634
		TEMP	0.412	-3.041	0.146	0.425	2.350	-0.005	-0.002	0.516
		HYDR	0.902	2.658	0.484	0.159	1.002	0.005	0.010	0.355
19 Wall Below RCCV Mid-Height	806	OTHR	-1.097	-4.803	-0.222	0.011	0.064	-0.019	-0.014	-0.066
		TEMP	1.601	-1.332	0.182	0.235	1.292	0.083	-0.053	-0.063
		HYDR	0.305	2.384	0.674	0.023	0.125	0.031	0.004	0.037
	813	OTHR	-1.488	-4.507	0.140	-0.014	0.141	-0.005	0.004	-0.021
		TEMP	1.036	-2.990	-0.508	0.175	1.290	-0.027	0.006	0.450
		HYDR	0.236	2.472	0.691	0.032	0.124	0.010	0.003	0.108
	824	OTHR	-1.773	-4.807	-0.044	0.110	0.418	0.009	-0.001	0.111
		TEMP	0.890	-3.046	0.126	0.176	1.306	0.019	0.010	0.396
		HYDR	0.259	2.709	0.633	0.018	0.131	0.014	0.002	0.067
20 Wall Below RCCV Top	1606	OTHR	-0.020	-4.191	-0.098	-0.227	-1.320	0.024	0.005	0.308
		TEMP	11.606	-2.042	0.301	-0.668	-3.250	0.099	0.085	2.306
		HYDR	0.777	2.430	0.657	0.469	2.639	0.013	0.006	0.763
	1613	OTHR	-0.209	-4.449	0.240	-0.255	-1.334	-0.003	-0.003	0.337
		TEMP	11.229	-3.474	-0.425	-0.785	-4.386	-0.008	-0.014	2.714
		HYDR	0.778	2.470	0.668	0.471	2.727	0.006	0.008	0.829
	1624	OTHR	0.194	-4.340	-0.003	-0.290	-1.766	0.006	-0.006	0.516
		TEMP	12.187	-3.970	-0.124	-0.867	-4.480	-0.001	-0.082	2.817
		HYDR	0.851	2.674	0.650	0.462	2.630	0.005	0.011	0.811
21 Exterior Wall @ EL-11.50 to -10.50m	20011	OTHR	-1.786	-3.310	-0.710	0.179	0.942	0.018	0.034	0.304
		TEMP	3.023	3.384	0.790	0.274	1.136	0.041	-0.173	0.330
		HYDR	0.191	0.270	0.760	0.386	1.573	0.014	0.039	0.580
	20023	OTHR	-1.159	-1.475	-0.593	-0.019	-0.237	0.012	-0.056	-0.136
		TEMP	-1.459	-1.215	1.590	1.936	3.930	0.184	0.310	0.647
		HYDR	0.020	0.657	0.152	0.101	0.146	0.015	0.119	0.091
	30010	OTHR	-1.174	-2.306	-0.176	-0.180	-1.014	0.008	0.001	0.837
		TEMP	0.421	2.641	-0.135	1.081	3.585	-0.018	-0.024	-0.601
		HYDR	0.586	0.260	0.326	0.183	0.969	0.003	0.007	0.246
	30020	OTHR	-0.955	-1.661	-0.238	-0.553	-0.771	0.023	-0.150	0.328
		TEMP	-0.090	-1.196	-0.238	0.081	1.104	0.123	-0.022	-0.270
		HYDR	0.044	0.862	0.222	0.037	0.180	0.008	0.062	0.056
	40001	OTHR	-0.752	-1.827	0.378	-0.339	-1.072	-0.200	0.069	0.624
		TEMP	-0.154	-0.831	0.014	0.123	1.237	-0.081	0.114	-0.310
		HYDR	0.044	0.888	0.191	0.062	0.164	0.008	0.065	0.045
	40011	OTHR	-1.363	-3.011	-0.029	-0.221	-1.366	0.000	0.005	1.511
		TEMP	0.865	2.785	0.044	1.075	3.674	0.007	0.012	-0.638
		HYDR	0.433	0.497	0.386	0.121	0.626	0.007	0.011	0.150

**Table 3G.1-46**

**Combined Forces and Moments: RB, Selected Load Combination RB-8a**

**(Continued)**

Location	Element ID		Nx (MN/m)	Ny (MN/m)	Nxy (MN/m)	Mx (MNm/m)	My (MNm/m)	Mxy (MNm/m)	Qx (MN/m)	Qy (MN/m)	
22 Exterior Wall @ EL4.65 to 6.60m	22011	OTHR	0.233	-2.716	0.620	-0.004	0.110	0.013	-0.025	0.152	
		TEMP	3.577	2.789	-0.075	-0.128	-0.161	0.049	0.032	-0.031	
		HYDR	0.300	1.068	0.853	0.018	0.123	0.027	0.004	0.227	
	22023	OTHR	-0.055	-1.615	-0.034	0.086	0.042	-0.074	0.041	0.008	
		TEMP	1.984	-3.558	-1.991	0.092	0.423	-0.047	0.570	0.405	
		HYDR	0.070	0.603	0.422	0.133	0.046	0.037	0.042	0.015	
	32010	OTHR	0.202	-1.854	0.031	-0.019	0.017	0.007	0.000	-0.100	
		TEMP	14.408	6.124	0.009	-2.798	-2.759	0.004	-0.008	0.040	
		HYDR	0.358	0.431	0.446	0.022	0.052	0.005	0.001	0.137	
	32020	OTHR	0.003	-1.874	0.226	0.001	-0.029	-0.053	0.010	0.028	
		TEMP	0.445	4.720	2.524	-0.285	-1.833	-0.377	0.922	0.167	
		HYDR	0.038	0.558	0.293	0.087	0.009	0.016	0.066	0.007	
	42001	OTHR	0.000	-1.916	0.109	0.026	-0.061	0.059	-0.009	0.049	
		TEMP	2.451	3.607	2.534	-0.371	-1.611	-0.058	-0.794	-0.254	
		HYDR	0.066	0.583	0.326	0.112	0.010	0.011	0.045	0.003	
	42011	OTHR	-0.114	-2.144	-0.031	-0.040	-0.091	-0.005	0.004	-0.064	
		TEMP	12.432	4.405	0.143	-2.975	-2.774	0.081	0.081	0.172	
		HYDR	0.217	0.756	0.529	0.042	0.042	0.012	0.006	0.127	
23 Exterior Wall @ EL22.50 to 24.60m	24211	OTHR	0.324	-1.466	0.070	0.004	-0.052	0.015	0.006	-0.290	
		TEMP	4.177	2.901	-0.313	0.092	0.628	0.014	-0.122	1.431	
		HYDR	0.203	0.688	0.418	0.044	0.187	0.021	0.003	0.217	
	24224	OTHR	-0.016	-1.468	0.150	0.035	0.002	-0.018	-0.037	-0.012	
		TEMP	0.340	4.642	-3.562	0.871	-0.344	-0.446	-0.824	-0.417	
		HYDR	0.034	0.693	0.342	0.139	0.094	0.035	0.068	0.098	
	34210	OTHR	0.601	-0.717	0.071	0.010	0.179	0.001	0.000	0.056	
		TEMP	15.323	4.794	-0.317	-2.778	-2.409	0.015	-0.011	0.104	
		HYDR	0.297	0.145	0.251	0.021	0.109	0.013	0.002	0.057	
	34220	OTHR	0.081	-1.341	0.032	0.065	0.029	-0.010	0.043	-0.002	
		TEMP	1.721	4.437	2.297	0.980	-1.464	-0.240	1.609	0.013	
		HYDR	0.041	0.329	0.143	0.053	0.021	0.025	0.034	0.010	
	44201	OTHR	0.037	-1.392	-0.034	0.071	0.029	0.005	-0.044	-0.009	
		TEMP	1.001	5.209	0.300	0.668	-1.698	0.337	-1.911	0.044	
		HYDR	0.037	0.398	0.239	0.049	0.008	0.005	0.035	0.006	
	24 Basemat @ Wall Below RCCV	90140	OTHR	-3.168	-2.596	0.278	-0.739	-0.164	1.099	-1.859	1.601
			TEMP	1.052	1.448	1.374	0.756	-0.217	-0.971	-0.682	-0.069
			HYDR	0.719	0.518	0.569	1.410	0.998	0.310	1.000	1.030
90182		OTHR	-2.239	-2.512	-0.058	0.075	-0.489	0.035	0.037	0.409	
		TEMP	1.619	0.481	0.610	-0.246	-3.861	0.184	-0.141	2.769	
		HYDR	1.338	0.255	0.263	0.800	0.527	0.217	0.279	1.123	
90111		OTHR	-3.892	-2.310	-0.036	-1.081	0.058	-0.141	0.089	0.109	
		TEMP	0.567	2.209	-0.001	-4.129	-0.522	0.050	2.860	0.127	
		HYDR	0.202	1.158	0.073	0.385	0.640	0.171	1.039	0.271	

Table 3G.1-46  
 Combined Forces and Moments: RB, Selected Load Combination RB-8a  
 (Continued)

Location	Element ID		Nx (MN/m)	Ny (MN/m)	Nxy (MN/m)	Mx (MNm/m)	My (MNm/m)	Mxy (MNm/m)	Qx (MN/m)	Qy (MN/m)	
25 Slab EL4.65m @ RCCV	93140	OTHR	-0.327	0.108	0.280	0.113	0.122	-0.102	0.131	-0.111	
		TEMP	-0.669	2.312	4.286	-0.515	-0.395	0.287	-0.135	0.111	
		HYDR	0.264	0.274	0.326	0.053	0.039	0.052	0.015	0.018	
	93182	OTHR	0.221	-0.129	0.016	0.007	0.086	0.007	-0.004	-0.041	
		TEMP	4.229	-4.036	-1.098	-0.354	-1.829	-0.083	0.075	1.370	
		HYDR	0.401	0.097	0.114	0.036	0.061	0.006	0.007	0.153	
	93111	OTHR	-0.167	0.330	-0.029	0.044	-0.003	-0.001	-0.008	-0.008	
		TEMP	-3.602	4.956	-0.257	-1.768	-0.316	-0.047	1.178	0.000	
		HYDR	0.096	0.435	0.096	0.019	0.029	0.003	0.093	0.003	
26 Slab EL17.5m @ RCCV	96144	OTHR	0.039	0.607	0.775	0.148	0.150	-0.116	0.140	-0.122	
		TEMP	-0.269	4.712	6.965	-0.230	-0.125	0.167	-0.073	0.023	
		HYDR	0.081	0.029	0.338	0.099	0.082	0.050	0.019	0.021	
	96186	OTHR	1.005	-0.419	-0.109	0.008	0.091	0.001	-0.004	-0.109	
		TEMP	6.688	-4.125	-1.418	-0.091	-0.316	-0.048	0.016	0.347	
		HYDR	0.259	0.142	0.173	0.049	0.232	0.009	0.011	0.187	
	96113	OTHR	-0.524	1.558	-0.150	0.293	0.072	-0.007	-0.066	0.008	
		TEMP	-8.342	2.574	-1.682	-4.481	-2.783	-0.199	1.240	-0.059	
		HYDR	0.076	0.484	0.282	0.349	0.083	0.012	0.268	0.029	
27 Slab EL27.0m @ RCCV	98472	OTHR	0.517	0.595	-0.132	0.068	0.087	-0.045	0.237	-0.244	
		TEMP	-0.778	-0.772	5.392	-0.313	0.031	-0.311	0.451	-0.561	
		HYDR	0.140	0.069	0.211	0.086	0.112	0.056	0.069	0.071	
	98514	OTHR	0.257	0.518	0.031	-0.012	-0.205	0.002	0.004	-0.135	
		TEMP	0.436	-2.393	-1.392	-0.533	-0.070	-0.005	0.036	-0.726	
		HYDR	0.250	0.113	0.251	0.039	0.185	0.005	0.003	0.158	
	98424	OTHR	-0.262	1.552	-0.068	0.065	0.169	-0.132	-0.587	-0.047	
		TEMP	-9.063	-6.855	-1.452	1.316	-0.418	0.194	-5.559	-0.101	
		HYDR	0.068	0.218	0.135	0.326	0.135	0.021	0.220	0.014	
28 Pool Girder @ Storage Pool	123054	OTHR	0.268	0.703	1.298	0.073	0.021	-0.126	-0.045	-0.065	
		TEMP	1.314	-2.832	1.430	2.281	2.120	0.027	-0.232	0.482	
		HYDR	0.169	0.213	0.180	0.014	0.011	0.008	0.016	0.018	
	123154	OTHR	0.276	-0.021	1.151	0.087	0.039	-0.138	-0.070	0.025	
		TEMP	1.031	0.747	-0.407	1.925	1.145	-0.338	-0.086	0.247	
		HYDR	0.305	0.042	0.174	0.020	0.013	0.023	0.009	0.001	
	29 Pool Girder @ Well	123062	OTHR	0.376	-1.081	-1.271	-0.027	0.143	0.004	0.072	0.130
			TEMP	-1.254	-0.148	-0.719	0.101	0.323	0.027	0.057	0.172
			HYDR	0.185	0.022	0.140	0.013	0.016	0.006	0.007	0.004
123162		OTHR	1.993	-0.346	-0.961	0.017	-0.013	-0.003	-0.004	-0.034	
		TEMP	-1.691	-0.032	-0.470	0.128	-0.117	-0.003	-0.151	0.085	
		HYDR	0.453	0.019	0.133	0.024	0.015	0.004	0.016	0.004	
30 Pool Girder @ Buffer Pool	123067	OTHR	0.264	0.977	-1.244	-0.043	-0.084	0.012	-0.059	-0.050	
		TEMP	-2.405	-6.001	-1.842	0.639	0.439	-0.117	-0.150	0.470	
		HYDR	0.176	1.073	0.411	0.030	0.029	0.012	0.024	0.030	
	123167	OTHR	-0.163	0.197	-1.252	-0.003	-0.053	0.030	-0.088	-0.002	
		TEMP	-2.204	-2.669	-2.246	0.268	-0.449	-0.228	-0.011	0.180	
		HYDR	0.478	0.311	0.449	0.019	0.008	0.008	0.012	0.005	
31 MS Tunnel Wall and Slab	150122	OTHR	0.037	-0.290	0.365	0.020	0.098	0.014	-0.006	-0.067	
		TEMP	0.224	-0.515	1.901	1.053	3.140	-0.007	-0.584	0.364	
		HYDR	0.018	0.056	0.006	0.008	0.033	0.006	0.002	0.021	
	96611	OTHR	-0.050	0.725	-0.045	0.053	-0.095	-0.054	-0.069	0.018	
		TEMP	-0.447	4.103	-0.332	-1.287	-7.109	-0.423	0.426	0.209	
		HYDR	0.009	0.075	0.012	0.044	0.101	0.018	0.015	0.008	
	98614	OTHR	-0.010	-0.347	-0.011	-0.199	-1.002	-0.138	0.009	0.053	
		TEMP	-0.187	1.989	-0.145	-0.861	-10.477	-0.011	0.470	0.303	
		HYDR	0.006	0.115	0.007	0.005	0.056	0.009	0.001	0.010	

OTHR: Loads other than thermal loads

TEMP: Thermal loads

SI to U.S. Customary units conversion (SI units are the controlling units and U.S. Customary units are for reference only):

1 MN/m = 6.852x10<sup>4</sup> lbf/ft

1 MNm/m = 2.248x10<sup>3</sup> lbf-ft/ft

Table 3G.1-47

Combined Forces and Moments: RB, Selected Load Combination RB-8b

Location	Element ID		Nx (MN/m)	Ny (MN/m)	Nxy (MN/m)	Mx (MNm/m)	My (MNm/m)	Mxy (MNm/m)	Qx (MN/m)	Qy (MN/m)
18 Wall Below RCCV Bottom	6	OTHR	-1.631	-5.735	-0.321	0.092	0.247	-0.007	0.007	0.196
		TEMP	0.745	-0.977	-0.895	0.238	1.920	-0.053	0.044	0.293
		HYDR	0.772	1.667	0.389	0.220	1.254	0.003	0.011	0.440
	13	OTHR	-1.520	-4.338	-0.020	-0.201	-0.940	0.006	-0.005	-0.213
		TEMP	-0.174	-4.065	-0.782	0.604	3.357	-0.002	0.023	0.785
		HYDR	0.611	1.684	0.393	0.167	0.980	0.004	0.008	0.338
	24	OTHR	-1.401	-4.693	-0.140	-0.240	-1.491	-0.002	0.003	-0.524
		TEMP	0.101	-3.765	0.212	0.594	3.314	-0.007	-0.003	0.779
		HYDR	0.664	1.845	0.387	0.123	0.766	0.004	0.007	0.271
19 Wall Below RCCV Mid-Height	806	OTHR	-1.071	-4.540	-0.256	0.015	0.091	-0.017	-0.015	-0.060
		TEMP	1.907	-2.149	0.225	0.307	1.688	0.090	-0.068	-0.082
		HYDR	0.214	1.640	0.518	0.017	0.091	0.024	0.003	0.027
	813	OTHR	-1.453	-4.313	0.130	-0.007	0.170	-0.004	0.007	-0.004
		TEMP	1.360	-3.986	-0.566	0.221	1.702	-0.034	0.006	0.602
		HYDR	0.164	1.703	0.531	0.023	0.089	0.010	0.003	0.080
	824	OTHR	-1.751	-4.549	-0.033	0.117	0.442	0.010	-0.002	0.128
		TEMP	1.151	-3.732	0.198	0.224	1.729	0.027	0.015	0.502
		HYDR	0.175	1.868	0.508	0.012	0.095	0.013	0.001	0.050
20 Wall Below RCCV Top	1606	OTHR	0.209	-3.939	-0.136	-0.299	-1.735	0.024	0.006	0.436
		TEMP	15.858	-3.114	0.381	-0.839	-4.009	0.124	0.101	3.042
		HYDR	0.627	1.658	0.505	0.343	1.917	0.009	0.006	0.564
	1613	OTHR	0.015	-4.292	0.232	-0.329	-1.754	-0.004	-0.003	0.474
		TEMP	15.713	-4.649	-0.420	-1.005	-5.538	-0.011	-0.016	3.612
		HYDR	0.620	1.694	0.502	0.340	1.957	0.004	0.008	0.601
	1624	OTHR	0.444	-4.077	0.005	-0.366	-2.207	0.007	-0.006	0.660
		TEMP	16.688	-4.842	-0.107	-1.115	-5.549	0.001	-0.106	3.698
		HYDR	0.683	1.834	0.505	0.336	1.898	0.003	0.010	0.592
21 Exterior Wall @ EL-11.50 to -10.50m	20011	OTHR	-1.766	-3.208	-0.705	0.204	1.035	0.020	0.031	0.333
		TEMP	3.314	4.817	0.922	0.447	1.837	0.052	-0.225	0.576
		HYDR	0.135	0.207	0.589	0.279	1.135	0.010	0.029	0.418
	20023	OTHR	-1.158	-1.481	-0.603	-0.026	-0.230	0.012	-0.055	-0.133
		TEMP	-1.453	-1.169	1.549	1.890	4.020	0.180	0.322	0.683
		HYDR	0.016	0.467	0.114	0.074	0.109	0.011	0.091	0.068
	30010	OTHR	-1.132	-2.283	-0.179	-0.146	-0.849	0.007	0.001	0.801
		TEMP	0.688	3.733	-0.258	1.289	4.763	-0.022	-0.031	-0.865
		HYDR	0.416	0.191	0.261	0.135	0.710	0.003	0.006	0.180
	30020	OTHR	-0.944	-1.700	-0.244	-0.566	-0.765	0.026	-0.147	0.327
		TEMP	-0.058	-1.477	-0.392	0.021	1.209	0.144	-0.026	-0.282
		HYDR	0.034	0.601	0.161	0.028	0.126	0.006	0.045	0.038
	40001	OTHR	-0.747	-1.860	0.398	-0.351	-1.058	-0.203	0.069	0.622
		TEMP	-0.090	-1.141	0.056	0.039	1.330	-0.097	0.105	-0.322
		HYDR	0.034	0.620	0.140	0.046	0.114	0.006	0.047	0.031
	40011	OTHR	-1.362	-2.969	-0.028	-0.185	-1.183	0.002	0.005	1.471
		TEMP	1.295	3.630	0.051	1.243	4.654	0.011	0.015	-0.844
		HYDR	0.324	0.343	0.301	0.092	0.471	0.005	0.008	0.113



Table 3G.1-47

## Combined Forces and Moments: RB, Selected Load Combination RB-8b

(Continued)

Location	Element ID		Nx (MN/m)	Ny (MN/m)	Nxy (MN/m)	Mx (MNm/m)	My (MNm/m)	Mxy (MNm/m)	Qx (MN/m)	Qy (MN/m)	
22 Exterior Wall @ EL4.65 to 6.60m	22011	OTHR	0.340	-2.632	0.601	-0.004	0.124	0.014	-0.027	0.173	
		TEMP	5.080	4.474	-0.209	-0.175	-0.228	0.067	0.045	0.074	
		HYDR	0.227	0.763	0.623	0.012	0.082	0.020	0.003	0.156	
	22023	OTHR	-0.043	-1.598	-0.021	0.116	0.050	-0.081	0.032	0.007	
		TEMP	2.211	-3.114	-2.141	0.528	0.492	-0.052	0.386	0.393	
		HYDR	0.050	0.414	0.306	0.106	0.032	0.026	0.029	0.011	
	32010	OTHR	0.335	-1.829	0.025	-0.020	0.035	0.009	0.000	-0.128	
		TEMP	16.739	7.724	-0.075	-2.893	-3.003	-0.001	-0.014	0.022	
		HYDR	0.268	0.301	0.334	0.019	0.042	0.004	0.001	0.100	
	32020	OTHR	0.015	-1.847	0.282	0.025	-0.021	-0.065	0.026	0.031	
		TEMP	0.653	4.869	2.518	0.104	-1.860	-0.395	1.226	0.199	
		HYDR	0.030	0.375	0.221	0.070	0.007	0.013	0.052	0.005	
	42001	OTHR	0.014	-1.879	0.136	0.057	-0.054	0.063	-0.020	0.051	
		TEMP	2.720	3.801	2.644	0.130	-1.563	-0.051	-0.998	-0.239	
		HYDR	0.050	0.394	0.243	0.090	0.007	0.009	0.036	0.002	
	42011	OTHR	-0.005	-2.050	-0.021	-0.044	-0.083	-0.007	0.004	-0.089	
		TEMP	14.110	5.515	0.234	-3.164	-3.046	0.073	0.090	0.169	
		HYDR	0.174	0.524	0.390	0.035	0.041	0.009	0.005	0.100	
23 Exterior Wall @ EL22.50 to 24.60m	24211	OTHR	0.447	-1.379	0.064	0.021	0.047	0.017	0.008	-0.340	
		TEMP	6.073	5.669	-0.239	0.176	0.982	0.008	-0.147	1.336	
		HYDR	0.139	0.484	0.307	0.030	0.133	0.015	0.003	0.151	
	24224	OTHR	-0.012	-1.537	0.106	0.031	0.010	-0.012	-0.028	-0.010	
		TEMP	1.011	5.349	-3.664	1.966	0.071	-0.637	-1.563	-0.323	
		HYDR	0.024	0.484	0.237	0.097	0.065	0.024	0.049	0.069	
	34210	OTHR	0.731	-0.690	0.073	0.008	0.207	0.000	0.000	0.065	
		TEMP	21.813	5.545	-0.581	-2.903	-2.819	0.035	-0.002	-0.128	
		HYDR	0.213	0.101	0.181	0.014	0.075	0.009	0.001	0.040	
	34220	OTHR	0.086	-1.422	0.070	0.066	0.041	-0.008	0.043	-0.004	
		TEMP	2.794	5.432	4.414	2.629	-1.178	-0.711	2.571	0.094	
		HYDR	0.028	0.230	0.103	0.036	0.015	0.017	0.022	0.007	
	44201	OTHR	0.038	-1.448	0.031	0.076	0.038	0.002	-0.042	-0.011	
		TEMP	1.793	6.586	0.562	2.230	-1.491	0.539	-2.967	0.044	
		HYDR	0.026	0.278	0.167	0.034	0.005	0.003	0.024	0.004	
	24 Basemat @ Wall Below RCCV	90140	OTHR	-3.176	-2.551	0.358	-0.497	0.031	0.785	-1.841	1.550
			TEMP	0.838	1.691	1.751	-0.171	-1.046	-1.095	-1.135	0.139
			HYDR	0.511	0.380	0.435	1.016	0.711	0.265	0.709	0.729
90182		OTHR	-2.073	-2.496	-0.063	-0.026	-0.141	0.077	0.030	0.391	
		TEMP	1.908	0.687	0.488	-0.873	-5.527	0.260	-0.110	3.825	
		HYDR	0.956	0.181	0.195	0.570	0.440	0.179	0.209	0.795	
90111		OTHR	-3.872	-2.223	-0.046	-0.736	-0.032	-0.093	0.071	0.105	
		TEMP	0.733	2.908	-0.011	-5.322	-1.147	0.107	3.687	0.151	
		HYDR	0.135	0.851	0.058	0.342	0.458	0.143	0.736	0.209	

**Table 3G.1-47**  
**Combined Forces and Moments: RB, Selected Load Combination RB-8b**  
**(Continued)**

Location	Element ID		Nx (MN/m)	Ny (MN/m)	Nxy (MN/m)	Mx (MNm/m)	My (MNm/m)	Mxy (MNm/m)	Qx (MN/m)	Qy (MN/m)
25 Slab EL4.65m @ RCCV	93140	OTHR	-0.300	0.152	0.319	0.125	0.131	-0.112	0.132	-0.113
		TEMP	-0.383	3.018	5.804	-0.739	-0.564	0.413	-0.192	0.163
		HYDR	0.199	0.202	0.263	0.038	0.028	0.035	0.011	0.013
	93182	OTHR	0.300	-0.111	0.012	0.005	0.101	0.008	-0.003	-0.033
		TEMP	6.161	-5.154	-1.518	-0.481	-2.508	-0.114	0.105	1.903
		HYDR	0.304	0.089	0.090	0.026	0.045	0.004	0.005	0.109
	93111	OTHR	-0.149	0.400	-0.042	0.061	-0.004	-0.001	-0.005	-0.006
		TEMP	-4.494	6.820	-0.448	-2.369	-0.414	-0.066	1.594	0.001
		HYDR	0.094	0.336	0.073	0.014	0.021	0.002	0.067	0.002
26 Slab EL17.5m @ RCCV	96144	OTHR	0.063	0.731	0.907	0.168	0.163	-0.128	0.144	-0.126
		TEMP	0.733	5.839	8.138	-0.232	-0.178	0.174	-0.043	0.066
		HYDR	0.059	0.024	0.247	0.068	0.056	0.034	0.013	0.015
	96186	OTHR	1.180	-0.491	-0.143	0.013	0.118	0.004	-0.005	-0.132
		TEMP	9.999	-4.559	-2.165	-0.150	-0.675	-0.057	0.023	0.638
		HYDR	0.185	0.103	0.126	0.034	0.159	0.006	0.008	0.128
	96113	OTHR	-0.634	1.795	-0.198	0.378	0.087	0.004	-0.133	0.003
		TEMP	-9.165	5.149	-1.811	-4.378	-2.755	-0.237	1.010	-0.100
		HYDR	0.059	0.334	0.201	0.240	0.058	0.009	0.185	0.020
27 Slab EL27.0m @ RCCV	98472	OTHR								
		TEMP								
		HYDR								
	98514	OTHR								
		TEMP								
	98424	OTHR								
TEMP										
28 Pool Girder @ Storage Pool	123054	OTHR								
		TEMP								
		HYDR								
	123154	OTHR								
		TEMP								
		HYDR								
29 Pool Girder @ Well	123062	OTHR								
		TEMP								
		HYDR								
	123162	OTHR								
		TEMP								
		HYDR								
30 Pool Girder @ Buffer Pool	123067	OTHR								
		TEMP								
		HYDR								
	123167	OTHR								
		TEMP								
		HYDR								
31 MS Tunnel Wall and Slab	150122	OTHR	0.049	-0.354	0.381	0.019	0.106	0.014	-0.005	-0.072
		TEMP	0.316	-0.711	1.797	0.940	3.101	0.011	-0.551	0.426
		HYDR	0.012	0.039	0.004	0.006	0.024	0.004	0.002	0.014
	96611	OTHR	-0.060	0.825	-0.053	0.048	-0.107	-0.055	-0.067	0.019
		TEMP	-0.557	4.662	-0.414	-1.254	-7.116	-0.406	0.420	0.206
		HYDR	0.007	0.052	0.008	0.031	0.072	0.013	0.011	0.005
	98614	OTHR	-0.008	-0.383	-0.010	-0.242	-1.096	-0.153	0.022	0.057
		TEMP	-0.043	0.725	-0.043	-0.850	-9.922	-0.018	0.459	0.307
		HYDR	0.004	0.081	0.005	0.004	0.040	0.006	0.001	0.007

See Tables 3G.5-13 to 3G.5-16

OTHR: Loads other than thermal loads

TEMP: Thermal loads

SI to U.S. Customary units conversion (SI units are the controlling units and U.S. Customary units are for reference only):

$1 \text{ MN/m} = 6.852 \times 10^4 \text{ lbf/ft}$

$1 \text{ MNm/m} = 2.248 \times 10^5 \text{ lbf-ft/ft}$

**Table 3G.1-48**

**Combined Forces and Moments: RB, Selected Load Combination RB-9a**

Location	Element ID		Nx (MN/m)	Ny (MN/m)	Nxy (MN/m)	Mx (MNm/m)	My (MNm/m)	Mxy (MNm/m)	Qx (MN/m)	Qy (MN/m)
18 Wall Below RCCV Bottom	6	OTHR	-1.406	-6.404	-0.192	-0.045	-0.553	-0.005	0.000	-0.066
		TEMP	1.177	-0.473	-0.669	0.101	1.063	-0.040	0.024	0.044
		SEIS	6.696	12.988	5.722	1.271	7.124	0.093	0.215	2.708
		HYDR	0.730	1.683	0.349	0.209	1.193	0.003	0.010	0.417
	13	OTHR	-1.338	-4.900	0.016	-0.351	-1.786	0.006	-0.005	-0.474
		TEMP	0.307	-3.027	-0.689	0.408	2.284	-0.002	0.019	0.475
		SEIS	5.186	11.839	4.076	0.918	5.398	0.059	0.107	2.066
		HYDR	0.582	1.701	0.362	0.158	0.930	0.004	0.008	0.321
	24	OTHR	-1.135	-5.340	-0.164	-0.396	-2.378	-0.001	0.002	-0.800
		TEMP	0.412	-3.041	0.146	0.425	2.350	-0.005	-0.002	0.516
		SEIS	3.487	9.762	6.470	0.650	3.735	0.101	0.148	1.099
		HYDR	0.638	1.871	0.334	0.114	0.717	0.003	0.007	0.254
19 Wall Below RCCV Mid-Height	806	OTHR	-1.130	-5.219	-0.166	0.007	0.032	-0.022	-0.013	-0.077
		TEMP	1.601	-1.332	0.182	0.235	1.292	0.083	-0.053	-0.063
		SEIS	3.208	10.327	6.462	0.129	0.397	0.170	0.078	0.256
		HYDR	0.209	1.673	0.467	0.016	0.090	0.022	0.003	0.026
	813	OTHR	-1.536	-4.820	0.155	-0.021	0.106	-0.007	0.001	-0.048
		TEMP	1.036	-2.990	-0.508	0.175	1.290	-0.027	0.006	0.450
		SEIS	3.060	10.805	4.961	0.145	0.684	0.059	0.026	0.379
		HYDR	0.162	1.735	0.485	0.023	0.089	0.007	0.002	0.076
	824	OTHR	-1.799	-5.229	-0.062	0.101	0.391	0.009	-0.001	0.085
		TEMP	0.890	-3.046	0.126	0.176	1.306	0.019	0.010	0.396
		SEIS	2.262	9.222	7.635	0.223	0.611	0.100	0.051	0.267
		HYDR	0.180	1.909	0.438	0.013	0.095	0.010	0.001	0.048
20 Wall Below RCCV Top	1606	OTHR	-0.316	-4.589	-0.035	-0.132	-0.772	0.024	0.005	0.141
		TEMP	11.606	-2.042	0.301	-0.668	-3.250	0.099	0.085	2.306
		SEIS	2.070	7.762	7.056	0.382	1.853	0.126	0.026	0.406
		HYDR	0.573	1.710	0.449	0.335	1.886	0.009	0.005	0.547
	1613	OTHR	-0.499	-4.706	0.251	-0.158	-0.779	-0.002	-0.003	0.157
		TEMP	11.229	-3.474	-0.425	-0.785	-4.386	-0.008	-0.014	2.714
		SEIS	1.432	8.968	5.015	0.385	2.293	0.041	0.017	0.757
		HYDR	0.570	1.738	0.465	0.336	1.944	0.004	0.006	0.592
	1624	OTHR	-0.128	-4.778	-0.015	-0.190	-1.182	0.006	-0.007	0.328
		TEMP	12.187	-3.970	-0.124	-0.867	-4.480	-0.001	-0.082	2.817
		SEIS	1.370	7.973	7.604	0.184	1.264	0.056	0.047	0.548
		HYDR	0.624	1.887	0.447	0.331	1.880	0.003	0.008	0.581

**Table 3G.1-48**

**Combined Forces and Moments: RB, Selected Load Combination RB-9a**

**(Continued)**

Location	Element ID		Nx (MN/m)	Ny (MN/m)	Nxy (MN/m)	Mx (MNm/m)	My (MNm/m)	Mxy (MNm/m)	Qx (MN/m)	Qy (MN/m)
21 Exterior Wall @ EL-11.50 to -10.50m	20011	OTHR	-1.813	-3.454	-0.718	0.142	0.806	0.015	0.039	0.262
		TEMP	3.023	3.384	0.790	0.274	1.136	0.041	-0.173	0.330
		SEIS	2.167	3.650	9.866	2.028	8.326	0.065	0.140	3.143
		HYDR	0.134	0.191	0.521	0.270	1.101	0.010	0.028	0.406
	20023	OTHR	-1.161	-1.464	-0.578	-0.009	-0.246	0.012	-0.058	-0.141
		TEMP	-1.459	-1.215	1.590	1.936	3.930	0.184	0.310	0.647
		SEIS	0.864	5.664	1.335	0.917	1.307	0.189	1.237	0.863
		HYDR	0.014	0.456	0.106	0.070	0.102	0.010	0.083	0.063
	30010	OTHR	-1.233	-2.332	-0.171	-0.229	-1.260	0.010	0.001	0.889
		TEMP	0.421	2.641	-0.135	1.081	3.585	-0.018	-0.024	-0.601
		SEIS	4.300	5.359	3.754	0.691	3.619	0.060	0.088	1.243
		HYDR	0.411	0.177	0.226	0.129	0.686	0.002	0.005	0.174
	30020	OTHR	-0.971	-1.605	-0.228	-0.535	-0.779	0.017	-0.154	0.328
		TEMP	-0.090	-1.196	-0.238	0.081	1.104	0.123	-0.022	-0.270
		SEIS	0.758	4.090	1.578	0.461	1.470	0.176	0.453	0.467
		HYDR	0.030	0.605	0.155	0.026	0.126	0.006	0.044	0.039
	40001	OTHR	-0.761	-1.778	0.348	-0.322	-1.092	-0.197	0.070	0.628
		TEMP	-0.154	-0.831	0.014	0.123	1.237	-0.081	0.114	-0.310
		SEIS	0.614	4.241	1.322	0.703	1.722	0.243	0.522	0.481
		HYDR	0.030	0.624	0.134	0.044	0.114	0.006	0.045	0.032
	40011	OTHR	-1.359	-3.062	-0.028	-0.275	-1.633	-0.001	0.005	1.569
		TEMP	0.865	2.785	0.044	1.075	3.674	0.007	0.012	-0.638
		SEIS	3.659	4.532	4.410	0.427	2.566	0.087	0.122	0.940
		HYDR	0.301	0.346	0.268	0.087	0.448	0.005	0.007	0.108
22 Exterior Wall @ EL4.65 to 6.60m	22011	OTHR	0.107	-2.840	0.646	-0.005	0.093	0.012	-0.024	0.132
		TEMP	3.577	2.789	-0.075	-0.128	-0.161	0.049	0.032	-0.031
		SEIS	1.395	8.082	7.242	0.140	0.949	0.161	0.051	0.897
		HYDR	0.217	0.746	0.584	0.012	0.084	0.019	0.003	0.159
	22023	OTHR	-0.068	-1.626	-0.045	0.050	0.031	-0.067	0.052	0.011
		TEMP	1.984	-3.558	-1.991	0.092	0.423	-0.047	0.570	0.405
		SEIS	0.390	7.366	4.135	0.400	0.178	0.169	0.414	0.150
		HYDR	0.049	0.415	0.288	0.097	0.032	0.026	0.029	0.010
	32010	OTHR	0.038	-1.894	0.039	-0.019	-0.007	0.004	0.000	-0.068
		TEMP	14.408	6.124	0.009	-2.798	-2.759	0.004	-0.008	0.040
		SEIS	1.427	4.890	4.400	0.041	0.275	0.024	0.002	0.240
		HYDR	0.256	0.299	0.303	0.016	0.039	0.004	0.001	0.099
	32020	OTHR	-0.012	-1.885	0.151	-0.027	-0.038	-0.040	-0.008	0.023
		TEMP	0.445	4.720	2.524	-0.285	-1.833	-0.377	0.922	0.167
		SEIS	0.263	5.284	3.554	0.361	0.151	0.135	0.240	0.042
		HYDR	0.028	0.390	0.200	0.064	0.007	0.011	0.048	0.005
	42001	OTHR	-0.015	-1.942	0.065	-0.011	-0.070	0.055	0.004	0.047
		TEMP	2.451	3.607	2.534	-0.371	-1.611	-0.058	-0.794	-0.254
		SEIS	0.225	5.235	3.697	0.356	0.123	0.163	0.227	0.046
		HYDR	0.048	0.408	0.224	0.083	0.007	0.008	0.033	0.002
	42011	OTHR	-0.243	-2.285	-0.042	-0.036	-0.102	-0.003	0.004	-0.039
		TEMP	12.432	4.405	0.143	-2.975	-2.774	0.081	0.081	0.172
		SEIS	0.943	3.822	5.968	0.064	0.220	0.032	0.046	0.091
		HYDR	0.159	0.532	0.361	0.031	0.033	0.008	0.004	0.093

Table 3G.1-48

## Combined Forces and Moments: RB, Selected Load Combination RB-9a

(Continued)

Location	Element ID		Nx (MN/m)	Ny (MN/m)	Nxy (MN/m)	Mx (MNm/m)	My (MNm/m)	Mxy (MNm/m)	Qx (MN/m)	Qy (MN/m)
23 Exterior Wall @ EL22.50 to 24.60m	24211	OTHR	0.142	-1.583	0.082	-0.022	-0.203	0.012	0.003	-0.211
		TEMP	4.177	2.901	-0.313	0.092	0.628	0.014	-0.122	1.431
		SEIS	1.044	5.100	5.785	0.219	0.980	0.061	0.009	0.902
		HYDR	0.142	0.484	0.283	0.030	0.133	0.015	0.002	0.151
	24224	OTHR	-0.022	-1.342	0.214	0.037	-0.015	-0.027	-0.050	-0.020
		TEMP	0.340	4.642	-3.562	0.871	-0.344	-0.446	-0.824	-0.417
		SEIS	0.398	8.959	4.284	0.751	1.033	0.294	0.365	1.129
		HYDR	0.024	0.485	0.236	0.095	0.064	0.024	0.047	0.068
	34210	OTHR	0.396	-0.758	0.068	0.006	0.104	0.001	0.001	0.035
		TEMP	15.323	4.794	-0.317	-2.778	-2.409	0.015	-0.011	0.104
		SEIS	1.282	1.876	3.821	0.074	0.435	0.015	0.012	0.175
		HYDR	0.202	0.102	0.171	0.015	0.077	0.009	0.001	0.041
	34220	OTHR	0.071	-1.204	-0.033	0.060	0.010	-0.010	0.042	-0.001
		TEMP	1.721	4.437	2.297	0.980	-1.464	-0.240	1.609	0.013
		SEIS	0.161	2.508	2.967	0.161	0.147	0.023	0.056	0.028
		HYDR	0.028	0.231	0.098	0.036	0.015	0.017	0.023	0.007
44201	OTHR	0.034	-1.296	-0.131	0.061	0.015	0.008	-0.045	-0.007	
	TEMP	1.001	5.209	0.300	0.668	-1.698	0.337	-1.911	0.044	
	SEIS	0.181	2.787	3.345	0.110	0.044	0.062	0.111	0.034	
	HYDR	0.026	0.280	0.164	0.033	0.005	0.003	0.024	0.004	
24 Basemat @ Wall Below RCCV	90140	OTHR	-3.152	-2.663	0.155	-1.123	-0.473	1.586	-1.890	1.682
		TEMP	1.052	1.448	1.374	0.756	-0.217	-0.971	-0.682	-0.069
		SEIS	0.987	5.106	3.764	7.300	3.575	4.121	4.750	6.017
		HYDR	0.511	0.359	0.401	0.987	0.702	0.218	0.702	0.721
	90182	OTHR	-2.490	-2.534	-0.046	0.224	-1.047	-0.030	0.047	0.448
		TEMP	1.619	0.481	0.610	-0.246	-3.861	0.184	-0.141	2.769
		SEIS	6.520	1.022	1.631	1.857	2.393	1.579	1.731	4.154
		HYDR	0.940	0.180	0.184	0.566	0.378	0.154	0.197	0.791
	90111	OTHR	-3.919	-2.439	-0.021	-1.644	0.188	-0.215	0.134	0.117
		TEMP	0.567	2.209	-0.001	-4.129	-0.522	0.050	2.860	0.127
		SEIS	1.210	6.067	0.979	2.069	1.701	1.400	2.440	2.861
		HYDR	0.141	0.811	0.051	0.274	0.454	0.121	0.736	0.189

**Table 3G.1-48**

**Combined Forces and Moments: RB, Selected Load Combination RB-9a**

**(Continued)**

Location	Element ID		Nx (MN/m)	Ny (MN/m)	Nxy (MN/m)	Mx (MNm/m)	My (MNm/m)	Mxy (MNm/m)	Qx (MN/m)	Qy (MN/m)
25 Slab EL4.65m @ RCCV	93140	OTHR	-0.355	0.055	0.232	0.096	0.110	-0.088	0.129	-0.109
		TEMP	-0.669	2.312	4.286	-0.515	-0.395	0.287	-0.135	0.111
		SEIS	2.338	0.441	0.249	0.456	0.313	0.222	0.173	0.171
		HYDR	0.182	0.196	0.238	0.036	0.027	0.036	0.010	0.012
	93182	OTHR	0.124	-0.146	0.021	0.009	0.067	0.006	-0.004	-0.052
		TEMP	4.229	-4.036	-1.098	-0.354	-1.829	-0.083	0.075	1.370
		SEIS	0.581	0.171	0.500	0.148	0.714	0.027	0.037	0.681
		HYDR	0.290	0.073	0.082	0.025	0.042	0.004	0.005	0.108
	93111	OTHR	-0.186	0.248	-0.015	0.020	-0.002	-0.001	-0.011	-0.005
		TEMP	-3.602	4.956	-0.257	-1.768	-0.316	-0.047	1.178	0.000
		SEIS	0.171	0.160	0.219	0.268	0.045	0.030	0.247	0.006
		HYDR	0.073	0.316	0.068	0.013	0.021	0.002	0.066	0.002
26 Slab EL17.5m @ RCCV	96144	OTHR	-0.007	0.453	0.581	0.117	0.124	-0.096	0.133	-0.113
		TEMP	-0.269	4.712	6.965	-0.230	-0.125	0.167	-0.073	0.023
		SEIS	0.573	0.343	0.278	0.356	0.288	0.199	0.127	0.109
		HYDR	0.056	0.021	0.228	0.068	0.057	0.034	0.013	0.015
	96186	OTHR	0.763	-0.307	-0.073	0.003	0.050	0.000	-0.003	-0.079
		TEMP	6.688	-4.125	-1.418	-0.091	-0.316	-0.048	0.016	0.347
		SEIS	0.771	0.257	0.280	0.142	0.750	0.027	0.044	0.601
		HYDR	0.176	0.097	0.118	0.035	0.162	0.006	0.008	0.130
	96113	OTHR	-0.370	1.242	-0.107	0.114	0.047	-0.008	0.046	0.016
		TEMP	-8.342	2.574	-1.682	-4.481	-2.783	-0.199	1.240	-0.059
		SEIS	0.238	1.114	0.628	0.581	0.080	0.022	0.522	0.084
		HYDR	0.054	0.335	0.192	0.246	0.059	0.009	0.189	0.020
27 Slab EL27.0m @ RCCV	98472	OTHR	0.484	0.424	-0.073	0.098	0.138	-0.095	0.233	-0.246
		TEMP	-0.778	-0.772	5.392	-0.313	0.031	-0.311	0.451	-0.561
		SEIS	1.074	1.032	0.499	0.268	0.372	0.232	0.252	0.290
		HYDR	0.100	0.049	0.146	0.061	0.079	0.039	0.048	0.051
	98514	OTHR	0.185	0.394	0.040	0.000	-0.117	0.009	0.002	-0.136
		TEMP	0.436	-2.393	-1.392	-0.533	-0.070	-0.005	0.036	-0.726
		SEIS	0.496	0.238	0.444	0.105	0.573	0.025	0.015	0.463
		HYDR	0.171	0.078	0.171	0.028	0.131	0.004	0.002	0.112
	98424	OTHR	-0.206	1.190	-0.051	0.658	0.260	-0.086	-0.781	-0.062
		TEMP	-9.063	-6.855	-1.452	1.316	-0.418	0.194	-5.559	-0.101
		SEIS	1.239	1.405	6.000	2.252	0.701	0.250	1.676	0.132
		HYDR	0.047	0.148	0.092	0.231	0.096	0.014	0.157	0.010

**Table 3G.1-48**  
**Combined Forces and Moments: RB, Selected Load Combination RB-9a**  
**(Continued)**

Location	Element ID		Nx (MN/m)	Ny (MN/m)	Nxy (MN/m)	Mx (MNm/m)	My (MNm/m)	Mxy (MNm/m)	Qx (MN/m)	Qy (MN/m)
28 Pool Girder @ Storage Pool	123054	OTHR	0.320	-0.358	0.590	0.065	0.025	-0.066	-0.034	-0.052
		TEMP	1.314	-2.832	1.430	2.281	2.120	0.027	-0.232	0.482
		SEIS	0.567	2.862	0.901	0.349	0.164	0.091	0.029	0.214
		HYDR	0.118	0.151	0.128	0.010	0.008	0.005	0.012	0.012
	123154	OTHR	0.636	-0.183	0.550	0.085	0.036	-0.059	-0.040	0.019
		TEMP	1.031	0.747	-0.407	1.925	1.145	-0.338	-0.086	0.247
		SEIS	1.903	0.756	0.974	0.239	0.083	0.131	0.056	0.012
		HYDR	0.215	0.029	0.123	0.014	0.009	0.016	0.006	0.001
29 Pool Girder @ Well	123062	OTHR	0.409	-0.519	-0.742	-0.026	0.039	0.012	0.048	0.056
		TEMP	-1.254	-0.148	-0.719	0.101	0.323	0.027	0.057	0.172
		SEIS	0.682	1.107	0.498	0.107	0.171	0.057	0.065	0.107
		HYDR	0.126	0.015	0.096	0.008	0.011	0.004	0.005	0.003
	123162	OTHR	0.850	-0.177	-0.579	-0.013	-0.028	0.006	0.027	-0.010
		TEMP	-1.691	-0.032	-0.470	0.128	-0.117	-0.003	-0.151	0.085
		SEIS	1.683	0.934	0.368	0.199	0.073	0.035	0.159	0.044
		HYDR	0.318	0.014	0.091	0.016	0.010	0.003	0.011	0.003
30 Pool Girder @ Buffer Pool	123067	OTHR	0.342	-0.154	-0.357	-0.023	-0.071	-0.017	-0.079	-0.053
		TEMP	-2.405	-6.001	-1.842	0.639	0.439	-0.117	-0.150	0.470
		SEIS	0.865	3.317	1.559	0.199	0.172	0.105	0.128	0.274
		HYDR	0.124	0.755	0.287	0.021	0.020	0.008	0.017	0.021
	123167	OTHR	0.062	-0.073	-0.424	0.011	-0.028	0.025	-0.069	0.002
		TEMP	-2.204	-2.669	-2.246	0.268	-0.449	-0.228	-0.011	0.180
		SEIS	1.426	0.863	1.646	0.073	0.126	0.070	0.060	0.020
		HYDR	0.336	0.219	0.315	0.014	0.006	0.005	0.008	0.003
31 MS Tunnel Wall and Slab	150122	OTHR	0.017	-0.186	0.340	0.022	0.085	0.015	-0.008	-0.058
		TEMP	0.224	-0.515	1.901	1.053	3.140	-0.007	-0.584	0.364
		SEIS	0.028	0.234	0.256	0.054	0.188	0.053	0.015	0.271
		HYDR	0.013	0.039	0.004	0.006	0.024	0.004	0.002	0.014
	96611	OTHR	-0.037	0.580	-0.034	0.060	-0.078	-0.053	-0.072	0.017
		TEMP	-0.447	4.103	-0.332	-1.287	-7.109	-0.423	0.426	0.209
		SEIS	0.059	0.477	0.078	0.112	0.436	0.132	0.083	0.082
		HYDR	0.007	0.053	0.008	0.031	0.072	0.013	0.011	0.006
	98614	OTHR	-0.014	-0.283	-0.014	-0.130	-0.852	-0.114	-0.011	0.046
		TEMP	-0.187	1.989	-0.145	-0.861	-10.477	-0.011	0.470	0.303
		SEIS	0.047	0.309	0.039	0.134	0.654	0.371	0.066	0.049
		HYDR	0.004	0.081	0.005	0.004	0.040	0.006	0.001	0.007

OTHR: Loads other than thermal, seismic and hydrodynamic loads

TEMP: Thermal loads

SEIS: Seismic loads

HYDR: Hydrodynamic loads

SI to U.S. Customary units conversion (SI units are the controlling units and U.S. Customary units are for reference only):

$$1 \text{ MN/m} = 6.852 \times 10^4 \text{ lbf/ft}$$

$$1 \text{ MNm/m} = 2.248 \times 10^5 \text{ lbf-ft/ft}$$

**Table 3G.1-49**

**Combined Forces and Moments: RB, Selected Load Combination RB-9b**

	Element ID		Nx (MN/m)	Ny (MN/m)	Nxy (MN/m)	Mx (MNm/m)	My (MNm/m)	Mxy (MNm/m)	Qx (MN/m)	Qy (MN/m)
18 Wall Below RCCV Bottom	6	OTHR	-1.466	-6.231	-0.226	-0.009	-0.342	-0.005	0.002	0.003
		TEMP	0.745	-0.977	-0.895	0.238	1.920	-0.053	0.044	0.293
		SEIS	6.696	12.988	5.722	1.271	7.124	0.093	0.215	2.708
		HYDR	0.564	1.225	0.276	0.162	0.924	0.002	0.008	0.323
	13	OTHR	-1.386	-4.756	0.006	-0.311	-1.562	0.006	-0.005	-0.405
		TEMP	-0.174	-4.065	-0.782	0.604	3.357	-0.002	0.023	0.785
		SEIS	5.186	11.839	4.076	0.918	5.398	0.059	0.107	2.066
		HYDR	0.446	1.240	0.285	0.124	0.725	0.003	0.006	0.250
	24	OTHR	-1.206	-5.176	-0.157	-0.355	-2.143	-0.001	0.003	-0.727
		TEMP	0.101	-3.765	0.212	0.594	3.314	-0.007	-0.003	0.779
		SEIS	3.487	9.762	6.470	0.650	3.735	0.101	0.148	1.099
		HYDR	0.491	1.370	0.273	0.092	0.573	0.003	0.005	0.203
19 Wall Below RCCV Mid-Height	806	OTHR	-1.113	-5.043	-0.189	0.009	0.050	-0.021	-0.013	-0.073
		TEMP	1.907	-2.149	0.225	0.307	1.688	0.090	-0.068	-0.082
		SEIS	3.208	10.327	6.462	0.129	0.397	0.170	0.078	0.256
		HYDR	0.151	1.212	0.367	0.012	0.070	0.018	0.002	0.020
	813	OTHR	-1.512	-4.691	0.148	-0.017	0.125	-0.006	0.002	-0.037
		TEMP	1.360	-3.986	-0.566	0.221	1.702	-0.034	0.006	0.602
		SEIS	3.060	10.805	4.961	0.145	0.684	0.059	0.026	0.379
		HYDR	0.116	1.258	0.385	0.017	0.068	0.007	0.002	0.059
	824	OTHR	-1.785	-5.057	-0.054	0.106	0.407	0.009	-0.001	0.097
		TEMP	1.151	-3.732	0.198	0.224	1.729	0.027	0.015	0.502
		SEIS	2.262	9.222	7.635	0.223	0.611	0.100	0.051	0.267
		HYDR	0.127	1.390	0.359	0.009	0.073	0.009	0.001	0.038
20 Wall Below RCCV Top	1606	OTHR	-0.164	-4.421	-0.060	-0.180	-1.048	0.024	0.005	0.226
		TEMP	15.858	-3.114	0.381	-0.839	-4.009	0.124	0.101	3.042
		SEIS	2.070	7.762	7.056	0.382	1.853	0.126	0.026	0.406
		HYDR	0.485	1.233	0.351	0.259	1.447	0.006	0.005	0.427
	1613	OTHR	-0.350	-4.601	0.245	-0.207	-1.059	-0.003	-0.003	0.249
		TEMP	15.713	-4.649	-0.420	-1.005	-5.538	-0.011	-0.016	3.612
		SEIS	1.432	8.968	5.015	0.385	2.293	0.041	0.017	0.757
		HYDR	0.476	1.260	0.360	0.256	1.476	0.003	0.006	0.454
	1624	OTHR	0.039	-4.603	-0.010	-0.241	-1.476	0.006	-0.007	0.424
		TEMP	16.688	-4.842	-0.107	-1.115	-5.549	0.001	-0.106	3.698
		SEIS	1.370	7.973	7.604	0.184	1.264	0.056	0.047	0.548
		HYDR	0.524	1.371	0.354	0.254	1.436	0.003	0.008	0.449



Table 3G.1-49

Combined Forces and Moments: RB, Selected Load Combination RB-9b

(Continued)

	Element ID		Nx (MN/m)	Ny (MN/m)	Nxy (MN/m)	Mx (MNm/m)	My (MNm/m)	Mxy (MNm/m)	Qx (MN/m)	Qy (MN/m)
21 Exterior Wall @ EL-11.50 to -10.50m	20011	OTHR	-1.800	-3.386	-0.714	0.158	0.867	0.016	0.037	0.281
		TEMP	3.314	4.817	0.922	0.447	1.837	0.052	-0.225	0.576
		SEIS	2.167	3.650	9.866	2.028	8.326	0.065	0.140	3.143
		HYDR	0.099	0.152	0.412	0.204	0.828	0.007	0.021	0.305
	20023	OTHR	-1.160	-1.469	-0.585	-0.014	-0.242	0.012	-0.057	-0.139
		TEMP	-1.453	-1.169	1.549	1.890	4.020	0.180	0.322	0.683
		SEIS	0.864	5.664	1.335	0.917	1.307	0.189	1.237	0.863
		HYDR	0.011	0.336	0.082	0.053	0.078	0.008	0.064	0.048
	30010	OTHR	-1.205	-2.316	-0.173	-0.207	-1.150	0.009	0.001	0.865
		TEMP	0.688	3.733	-0.258	1.289	4.763	-0.022	-0.031	-0.865
		SEIS	4.300	5.359	3.754	0.691	3.619	0.060	0.088	1.243
		HYDR	0.304	0.132	0.184	0.100	0.526	0.002	0.004	0.133
	30020	OTHR	-0.963	-1.631	-0.232	-0.544	-0.775	0.020	-0.152	0.328
		TEMP	-0.058	-1.477	-0.392	0.021	1.209	0.144	-0.026	-0.282
		SEIS	0.758	4.090	1.578	0.461	1.470	0.176	0.453	0.467
		HYDR	0.024	0.444	0.117	0.021	0.092	0.004	0.033	0.028
	40001	OTHR	-0.757	-1.800	0.361	-0.330	-1.083	-0.199	0.070	0.626
		TEMP	-0.090	-1.141	0.056	0.039	1.330	-0.097	0.105	-0.322
		SEIS	0.614	4.241	1.322	0.703	1.722	0.243	0.522	0.481
		HYDR	0.024	0.458	0.102	0.034	0.083	0.005	0.034	0.022
	40011	OTHR	-1.359	-3.034	-0.028	-0.251	-1.512	-0.001	0.005	1.542
		TEMP	1.295	3.630	0.051	1.243	4.654	0.011	0.015	-0.844
		SEIS	3.659	4.532	4.410	0.427	2.566	0.087	0.122	0.940
		HYDR	0.232	0.250	0.214	0.069	0.354	0.003	0.006	0.085
22 Exterior Wall @ EL4.65 to 6.60m	22011	OTHR	0.178	-2.784	0.633	-0.005	0.103	0.012	-0.025	0.146
		TEMP	5.080	4.474	-0.209	-0.175	-0.228	0.067	0.045	0.074
		SEIS	1.395	8.082	7.242	0.140	0.949	0.161	0.051	0.897
		HYDR	0.173	0.555	0.436	0.009	0.057	0.014	0.002	0.115
	22023	OTHR	-0.060	-1.615	-0.037	0.071	0.037	-0.071	0.046	0.010
		TEMP	2.211	-3.114	-2.141	0.528	0.492	-0.052	0.386	0.393
		SEIS	0.390	7.366	4.135	0.400	0.178	0.169	0.414	0.150
		HYDR	0.037	0.295	0.213	0.080	0.023	0.019	0.022	0.008
	32010	OTHR	0.127	-1.877	0.035	-0.019	0.005	0.006	0.000	-0.087
		TEMP	16.739	7.724	-0.075	-2.893	-3.003	-0.001	-0.014	0.022
		SEIS	1.427	4.890	4.400	0.041	0.275	0.024	0.002	0.240
		HYDR	0.201	0.217	0.231	0.014	0.033	0.003	0.001	0.076
	32020	OTHR	-0.004	-1.867	0.188	-0.011	-0.033	-0.047	0.002	0.025
		TEMP	0.653	4.869	2.518	0.104	-1.860	-0.395	1.226	0.199
		SEIS	0.263	5.284	3.554	0.361	0.151	0.135	0.240	0.042
		HYDR	0.023	0.275	0.154	0.054	0.005	0.010	0.040	0.004
	42001	OTHR	-0.006	-1.917	0.083	0.010	-0.065	0.058	-0.004	0.048
		TEMP	2.720	3.801	2.644	0.130	-1.563	-0.051	-0.998	-0.239
		SEIS	0.225	5.235	3.697	0.356	0.123	0.163	0.227	0.046
		HYDR	0.039	0.291	0.171	0.069	0.005	0.006	0.028	0.002
	42011	OTHR	-0.170	-2.222	-0.035	-0.039	-0.096	-0.004	0.004	-0.055
		TEMP	14.110	5.515	0.234	-3.164	-3.046	0.073	0.090	0.169
		SEIS	0.943	3.822	5.968	0.064	0.220	0.032	0.046	0.091
		HYDR	0.134	0.389	0.271	0.027	0.032	0.007	0.004	0.077

Table 3G.1-49

**Combined Forces and Moments: RB, Selected Load Combination RB-9b****(Continued)**

	Element ID		Nx (MN/m)	Ny (MN/m)	Nxy (MN/m)	Mx (MNm/m)	My (MNm/m)	Mxy (MNm/m)	Qx (MN/m)	Qy (MN/m)
23 Exterior Wall @ EL22.50 to 24.60m	24211	OTHR	0.224	-1.526	0.077	-0.011	-0.136	0.013	0.004	-0.244
		TEMP	6.073	5.669	-0.239	0.176	0.982	0.008	-0.147	1.336
		SEIS	1.044	5.100	5.785	0.219	0.980	0.061	0.009	0.902
		HYDR	0.102	0.359	0.211	0.022	0.100	0.011	0.002	0.109
	24224	OTHR	-0.019	-1.388	0.185	0.035	-0.010	-0.023	-0.044	-0.018
		TEMP	1.011	5.349	-3.664	1.966	0.071	-0.637	-1.563	-0.323
		SEIS	0.398	8.959	4.284	0.751	1.033	0.294	0.365	1.129
		HYDR	0.017	0.354	0.169	0.068	0.046	0.018	0.034	0.049
	34210	OTHR	0.482	-0.741	0.070	0.005	0.122	0.001	0.001	0.041
		TEMP	21.813	5.545	-0.581	-2.903	-2.819	0.035	-0.002	-0.128
		SEIS	1.282	1.876	3.821	0.074	0.435	0.015	0.012	0.175
		HYDR	0.147	0.074	0.125	0.010	0.055	0.006	0.001	0.030
	34220	OTHR	0.074	-1.259	-0.008	0.061	0.018	-0.009	0.042	-0.002
		TEMP	2.794	5.432	4.414	2.629	-1.178	-0.711	2.571	0.094
		SEIS	0.161	2.508	2.967	0.161	0.147	0.023	0.056	0.028
		HYDR	0.020	0.170	0.072	0.025	0.010	0.012	0.016	0.005
44201	OTHR	0.035	-1.333	-0.088	0.064	0.020	0.006	-0.044	-0.008	
	TEMP	1.793	6.586	0.562	2.230	-1.491	0.539	-2.967	0.044	
	SEIS	0.181	2.787	3.345	0.110	0.044	0.062	0.111	0.034	
	HYDR	0.018	0.206	0.118	0.023	0.004	0.003	0.017	0.003	
24 Basemat @ Wall Below RCCV	90140	OTHR	-3.157	-2.633	0.208	-0.962	-0.343	1.376	-1.878	1.649
		TEMP	0.838	1.691	1.751	-0.171	-1.046	-1.095	-1.135	0.139
		SEIS	0.987	5.106	3.764	7.300	3.575	4.121	4.750	6.017
		HYDR	0.384	0.272	0.318	0.741	0.524	0.189	0.522	0.533
	90182	OTHR	-2.379	-2.523	-0.050	0.157	-0.815	-0.002	0.042	0.436
		TEMP	1.908	0.687	0.488	-0.873	-5.527	0.260	-0.110	3.825
		SEIS	6.520	1.022	1.631	1.857	2.393	1.579	1.731	4.154
		HYDR	0.703	0.135	0.141	0.425	0.324	0.130	0.153	0.588
	90111	OTHR	-3.906	-2.382	-0.027	-1.414	0.129	-0.183	0.121	0.114
		TEMP	0.733	2.908	-0.011	-5.322	-1.147	0.107	3.687	0.151
		SEIS	1.210	6.067	0.979	2.069	1.701	1.400	2.440	2.861
		HYDR	0.099	0.619	0.041	0.248	0.342	0.104	0.550	0.150

**Table 3G.1-49**

**Combined Forces and Moments: RB, Selected Load Combination RB-9b**

**(Continued)**

Location	Element ID		Nx (MN/m)	Ny (MN/m)	Nxy (MN/m)	Mx (MNm/m)	My (MNm/m)	Mxy (MNm/m)	Qx (MN/m)	Qy (MN/m)
25 Slab EL4.65m @ RCCV	93140	OTHR	-0.338	0.084	0.258	0.104	0.116	-0.095	0.130	-0.110
		TEMP	-0.383	3.018	5.804	-0.739	-0.564	0.413	-0.192	0.163
		SEIS	2.338	0.441	0.249	0.456	0.313	0.222	0.173	0.171
		HYDR	0.141	0.153	0.201	0.027	0.019	0.026	0.008	0.009
	93182	OTHR	0.177	-0.134	0.018	0.008	0.077	0.007	-0.004	-0.047
		TEMP	6.161	-5.154	-1.518	-0.481	-2.508	-0.114	0.105	1.903
		SEIS	0.581	0.171	0.500	0.148	0.714	0.027	0.037	0.681
		HYDR	0.232	0.069	0.068	0.019	0.031	0.003	0.004	0.080
	93111	OTHR	-0.174	0.295	-0.024	0.031	-0.003	-0.001	-0.009	-0.005
		TEMP	-4.494	6.820	-0.448	-2.369	-0.414	-0.066	1.594	0.001
		SEIS	0.171	0.160	0.219	0.268	0.045	0.030	0.247	0.006
		HYDR	0.073	0.256	0.054	0.010	0.016	0.001	0.051	0.002
26 Slab EL17.5m @ RCCV	96144	OTHR	0.009	0.536	0.669	0.130	0.133	-0.103	0.136	-0.116
		TEMP	0.733	5.839	8.138	-0.232	-0.178	0.174	-0.043	0.066
		SEIS	0.573	0.343	0.278	0.356	0.288	0.199	0.127	0.109
		HYDR	0.042	0.018	0.169	0.049	0.040	0.024	0.009	0.010
	96186	OTHR	0.880	-0.355	-0.096	0.006	0.068	0.002	-0.004	-0.094
		TEMP	9.999	-4.559	-2.165	-0.150	-0.675	-0.057	0.023	0.638
		SEIS	0.771	0.257	0.280	0.142	0.750	0.027	0.044	0.601
		HYDR	0.127	0.072	0.088	0.025	0.116	0.004	0.006	0.093
	96113	OTHR	-0.443	1.400	-0.139	0.171	0.057	0.000	0.001	0.013
		TEMP	-9.165	5.149	-1.811	-4.378	-2.755	-0.237	1.010	-0.100
		SEIS	0.238	1.114	0.628	0.581	0.080	0.022	0.522	0.084
		HYDR	0.043	0.239	0.139	0.179	0.044	0.006	0.138	0.015
27 Slab EL27.0m @ RCCV	98472	OTHR	See Tables 3G.5-17 to 3G.5-20							
		TEMP								
		SEIS								
		HYDR								
	98514	OTHR								
		TEMP								
		SEIS								
		HYDR								
	98424	OTHR								
		TEMP								
		SEIS								
		HYDR								

**Table 3G.1-49**  
**Combined Forces and Moments: RB, Selected Load Combination RB-9b**  
**(Continued)**

Location	Element ID		Nx (MN/m)	Ny (MN/m)	Nxy (MN/m)	Mx (MNm/m)	My (MNm/m)	Mxy (MNm/m)	Qx (MN/m)	Qy (MN/m)
28 Pool Girder @ Storage Pool	123054	OTHR								
		TEMP								
		SEIS								
		HYDR								
	123154	OTHR								
		TEMP								
		SEIS								
		HYDR								
29 Pool Girder @ Well	123062	OTHR								
		TEMP								
		SEIS								
		HYDR								
	123162	OTHR								
		TEMP								
		SEIS								
		HYDR								
30 Pool Girder @ Buffer Pool	123067	OTHR								
		TEMP								
		SEIS								
		HYDR								
	123167	OTHR								
		TEMP								
		SEIS								
		HYDR								
31 MS Tunnel Wall and Slab	150122	OTHR	0.025	-0.229	0.350	0.021	0.090	0.015	-0.007	-0.062
		TEMP	0.316	-0.711	1.797	0.940	3.101	0.011	-0.551	0.426
		SEIS	0.028	0.234	0.256	0.054	0.188	0.053	0.015	0.271
		HYDR	0.009	0.029	0.003	0.004	0.018	0.003	0.001	0.010
	96611	OTHR	-0.043	0.647	-0.039	0.057	-0.086	-0.053	-0.070	0.018
		TEMP	-0.557	4.662	-0.414	-1.254	-7.116	-0.406	0.420	0.206
		SEIS	0.059	0.477	0.078	0.112	0.436	0.132	0.083	0.082
		HYDR	0.005	0.039	0.006	0.023	0.054	0.009	0.008	0.004
	98614	OTHR	-0.013	-0.307	-0.014	-0.159	-0.916	-0.124	-0.003	0.049
		TEMP	-0.043	0.725	-0.043	-0.850	-9.922	-0.018	0.459	0.307
		SEIS	0.047	0.309	0.039	0.134	0.654	0.371	0.066	0.049
		HYDR	0.003	0.061	0.003	0.003	0.030	0.004	0.001	0.005

See Tables 3G.5-17 to 3G.5-20

*OTHR: Loads other than thermal, seismic and hydrodynamic loads*

*TEMP: Thermal loads*

*SEIS: Seismic loads*

*HYDR: Hydrodynamic loads*

*SI to U.S. Customary units conversion (SI units are the controlling units and U.S. Customary units are for reference only):*

*1 MN/m = 6.852x10<sup>4</sup> lbf/ft*

*1 MNm/m = 2.248x10<sup>5</sup> lbf-ft/ft*

**Table 3G.1-50**

**Sectional Thicknesses and Rebar Ratios of RB Used in the Evaluation**

Location	Element ID	Thickness (m)	Primary Reinforcement					Shear Tie		
			Position	Direction 1 <sup>1</sup>		Direction 2 <sup>1</sup>		Arrangement	Ratio (%)	
				Arrangement <sup>2</sup>	Ratio (%)	Arrangement <sup>2</sup>	Ratio (%)			
18 Wall Below RCCV Bottom	6 13 24	2.0	Inside	2-#18@300	0.860	3-#18@0.9°	1.297	#9@0.9°x300	0.721	
			Outside	3-#18@300	1.290	3-#18@0.9° +1-#18@0.9°	1.729			
19 Wall Below Below RCCV Mid-Height	806 813 824	2.0	Inside	2-#18@300	0.860	3-#18@0.9°	1.297	#9@1.2°x600	0.270	
			Outside	3-#18@300	1.290	3-#18@0.9°	1.297			
20 Wall Below RCCV Top	1606 1613 1624	2.0	Inside	2-#18@300	0.860	3-#18@0.9°	1.297	#9@1.2°x300	0.540	
			Outside	3-#18@300	1.290	3-#18@0.9° +1-#18@1.8°	1.513			
21 Exterior Wall @ EL-11.50 to -10.50m	20011	2.0	Inside	4-#11@200 +1-#11@400	1.132	5-#11@200 (+1-#11@200)	1.510	#7@400x200	0.484	
			Outside	4-#11@200 +1-#11@400	1.132	5-#11@200 (+2-#11@200)	1.761			
	20023	2.0	Inside	4-#11@200 +1-#11@400	1.132	5-#11@200 (+1-#11@200)	1.510	#7@400x200	0.484	
			Outside	4-#11@200 +1-#11@400	1.132	5-#11@200	1.258			
	30010 30020	2.0	Inside	1-#11@100 +3-#11@200	1.258	2-#11@100 +2-#11@200	1.510	6@200x200	0.710	
			Outside	2-#11@100 +2-#11@200	1.510	3-#11@100 +1-#11@200	1.761			
	40001 40011	2.0	Inside	1-#11@100 +3-#11@200	1.258	2-#11@100 +2-#11@200	1.510	6@200x200	0.710	
			Outside	2-#11@100 +2-#11@200	1.510	2-#11@100 +2-#11@200	1.510			
	22 Exterior Wall @ EL4.65 to 6.60m	22011	1.5	Inside	3-#11@200 +1-#11@400	1.174	4-#11@200 (+1-#11@200)	1.677	#7@400x200	0.484
				Outside	3-#11@200 +1-#11@400	1.174	4-#11@200 (+1-#11@200)	1.677		
		22023	1.5	Inside	3-#11@200 +1-#11@400	1.174	4-#11@200	1.342	#7@400x200	0.484
				Outside	3-#11@200 +1-#11@400	1.174	4-#11@200	1.342		
32010		1.5	Inside	3-#11@200	1.006	3-#11@200	1.006	#6@400x400	0.177	
			Outside	3-#11@200 (+2-#11@200)	1.677	3-#11@200 (+2-#11@200)	1.677			
32020		1.5	Inside	3-#11@200	1.006	3-#11@200	1.006	#6@400x400	0.177	
			Outside	3-#11@200	1.006	3-#11@200	1.006			
42001		1.5	Inside	3-#11@200	1.006	3-#11@200	1.006	#7@400x400	0.242	
			Outside	4-#11@200	1.342	4-#11@200	1.342			

Table 3G.1-50

## Sectional Thicknesses and Rebar Ratios of RB Used in the Evaluation

(Continued)

Location	Element ID	Thickness (m)	Primary Reinforcement					Shear Tie	
			Position	Direction 1 <sup>1</sup>		Direction 2 <sup>1</sup>		Arrangement	Ratio (%)
				Arrangement <sup>2</sup>	Ratio (%)	Arrangement <sup>2</sup>	Ratio (%)		
22 Exterior Wall @ EL4.65 to 6.60m	42011	1.5	Inside	3-#11@200	1.006	3-#11@200	1.006	#7@400x400	0.242
			Outside	4-#11@200 (+1-#11@200)	1.677	4-#11@200 (+1-#11@200)	1.677		
23 Exterior Wall @ EL22.50 to 24.60m	24211	1.5	Inside	3-#11@200 +1-#11@400	1.174	4-#11@200 (+1-#11@200)	1.677	#7@400x200	0.484
			Outside	3-#11@200 +1-#11@400	1.174	4-#11@200	1.342		
	24224	1.5	Inside	3-#11@200 +1-#11@400	1.174	4-#11@200 (+1-#11@200)	1.677	#7@200x200	0.968
			Outside	3-#11@200 +1-#11@400	1.174	4-#11@200 (+1-#11@200)	1.677		
	34210	1.5	Inside	3-#11@200	1.006	3-#11@200	1.006	#6@400x400	0.177
			Outside	3-#11@200 (+2-#11@200)	1.677	3-#11@200 (+2-#11@200)	1.677		
	34220	1.5	Inside	3-#11@200	1.006	3-#11@200	1.006	#6@200x200	0.710
			Outside	3-#11@200	1.006	3-#11@200	1.006		
	44201	1.5	Inside	3-#11@200	1.006	3-#11@200	1.006	#7@200x200	0.968
			Outside	4-#11@200	1.342	4-#11@200	1.342		
24 Basemat @ Wall Below RCCV	90140 90182 90111	4.0	Top	5-#11@0.9°	0.401	4-#11@200 +1-#11@400	0.566	#11@0.9x400	0.801
			Bottom	5-#11@200	0.629	5-#11@200	0.629		
25 Slab EL4.65m @ RCCV	93140 93182 93111	1.0	Top	2-#11@200	1.006	2-#11@200	1.006	#5@200x200	0.500
			Bottom	2-#11@200	1.006	2-#11@200	1.006		
26 Slab EL17.5m @ RCCV	96144 96186	1.0	Top	2-#11@200	1.006	2-#11@200	1.006	#5@200x200	0.500
			Bottom	2-#11@200	1.006	2-#11@200	1.006		
	96113	1.6	Top	2-#11@200	0.629	2-#11@200	0.629	#5@200x200	0.500
			Bottom	3-#11@200	0.944	3-#11@200	0.944		

**Table 3G.1-50**  
**Sectional Thicknesses and Rebar Ratios of RB Used in the Evaluation**  
**(Continued)**

Location	Element ID	Thickness (m)	Primary Reinforcement					Shear Tie	
			Position	Direction 1 <sup>1</sup>		Direction 2 <sup>1</sup>		Arrangement	Ratio (%)
				Arrangement <sup>2</sup>	Ratio (%)	Arrangement <sup>2</sup>	Ratio (%)		
27 Slab EL27.0m @ RCCV	98472 98514	See Table 3G.5-21	Top	See Table 3G.5-21	See Table 3G.5-21	See Table 3G.5-21	See Table 3G.5-21	See Table 3G.5-21	See Table 3G.5- 21
			Bottom	See Table 3G.5-21	See Table 3G.5-21	See Table 3G.5-21	See Table 3G.5-21		
	98424	2.4	Top	See Table 3G.5-21	See Table 3G.5-21	See Table 3G.5-21	See Table 3G.5-21	See Table 3G.5-21	See Table 3G.5- 21
			Bottom	See Table 3G.5-21	See Table 3G.5-21	See Table 3G.5-21	See Table 3G.5-21		
28 Pool Girder @ Storage Pool	123054 123154	1.6	Inside	See Table 3G.5-21	See Table 3G.5-21	See Table 3G.5-21	See Table 3G.5-21	See Table 3G.5-21	See Table 3G.5- 21
			Outside	See Table 3G.5-21	See Table 3G.5-21	See Table 3G.5-21	See Table 3G.5-21		
29 Pool Girder @ Well	123062 123162	1.6	Inside	See Table 3G.5-21	See Table 3G.5-21	See Table 3G.5-21	See Table 3G.5-21	See Table 3G.5-21	See Table 3G.5- 21
			Outside	See Table 3G.5-21	See Table 3G.5-21	See Table 3G.5-21	See Table 3G.5-21		
30 Pool Girder @ Buffer Pool	123067	1.6	Inside	See Table 3G.5-21	See Table 3G.5-21	See Table 3G.5-21	See Table 3G.5-21	See Table 3G.5-21	See Table 3G.5- 21
			Outside	See Table 3G.5-21	See Table 3G.5-21	See Table 3G.5-21	See Table 3G.5-21		
	123167	1.6	Inside	See Table 3G.5-21	See Table 3G.5-21	See Table 3G.5-21	See Table 3G.5-21	See Table 3G.5-21	See Table 3G.5- 21
			Outside	See Table 3G.5-21	See Table 3G.5-21	See Table 3G.5-21	See Table 3G.5-21		
31 MS Tunnel Wall and Slab	150122	1.3	Inside	2-#11@200	0.774	2-#11@200	0.774	#6@400x400	0.177
			Outside	2-#11@200 +1-#11@400	0.968	2-#11@200 +1-#11@400	0.968		
	96611	1.6	Top	2-#11@200	0.629	2-#11@200	0.629	#5@200x200	0.500
			Bottom	3-#11@200	0.944	3-#11@200	0.944		
	98614	2.4	Top	4-#11@200	0.839	4-#11@200	0.839	#5@200x200	0.500
			Bottom	3-#11@200	0.629	3-#11@200	0.629		

Note \*1: Wall Below RCCV                      Direction 1: Hoop    Direction 2: Vertical  
 Exterior Wall                                      Direction 1: Horizontal                                      Direction 2: Vertical  
 Slab/MS Tunnel Slab                              Direction 1: N-S    Direction 2: E-W  
 Pool Girder    Direction 1: Horizontal                                      Direction 2: Vertical  
 MS Tunnel Wall                                      Direction 1: Horizontal                                      Direction 2: Vertical  
 Basemat    Direction 1: Top; Radial; Bottom; N-S                                      Direction 2: Top; Circumferential; Bottom; E-W

Note \*2: Rebar in parenthesis indicates additional bars locally required.

SI to U.S. Customary units conversion (SI units are the controlling units and U.S. Customary units are for reference only):  
 1m=3.28ft

Table 3G.1-51

Rebar and Concrete Stresses of RB: Selected Load Combination RB-4

Location	Element ID	Concrete Stress (MPa)		Primary Reinforcement Stress (MPa)				Allowable
		Calculated	Allowable	Calculated				
				Direction 1*		Direction 2*		
				In/Top	Out/Bottom	In/Top	Out/Bottom	
18 Wall	6	-3.5	-29.3	2.6	3.4	-23.8	-21.1	372.2
Below RCCV	13	-4.0	-29.3	0.4	0.9	-26.7	-24.5	372.2
Bottom	24	-5.1	-29.3	3.2	3.1	-32.8	-22.8	372.2
19 Wall	806	-4.5	-29.3	2.6	3.3	-17.7	-27.5	372.2
Below RCCV	813	-5.2	-29.3	-0.7	0.7	-20.4	-31.5	372.2
Mid-Height	824	-6.1	-29.3	-1.1	-1.0	-21.1	-35.9	372.2
20 Wall	1606	-5.8	-29.3	16.8	18.4	-33.5	-12.6	372.2
Below RCCV	1613	-8.2	-29.3	13.5	16.9	-45.6	-8.6	372.2
Top	1624	-9.3	-29.3	13.7	22.0	-51.3	-11.1	372.2
21 Exterior Wall	20011	-1.6	-29.3	4.2	0.6	6.0	-7.4	372.2
@ EL-11.50	20023	-5.9	-29.3	14.8	-16.8	23.7	-20.6	372.2
to -10.50m	30010	-1.6	-29.3	0.4	-9.1	1.9	-1.2	372.2
	30020	-1.9	-29.3	-7.1	1.1	-4.5	-11.1	372.2
	40001	-1.7	-29.3	-4.0	-0.9	-5.9	-9.0	372.2
	40011	-0.9	-29.3	0.0	-3.9	1.5	-4.2	372.2
22 Exterior Wall	22011	-1.3	-29.3	37.0	32.6	10.4	3.4	372.2
@ EL4.65	22023	-5.0	-29.3	13.0	13.2	-13.1	-38.2	372.2
to 6.60m	32010	-3.3	-29.3	19.4	97.5	-7.6	35.1	372.2
	32020	-3.6	-29.3	5.7	46.1	-5.4	54.3	372.2
	42001	-3.3	-29.3	7.8	32.4	-10.3	27.0	372.2
	42011	-4.1	-29.3	27.3	89.4	-12.8	20.1	372.2
23 Exterior Wall	24211	-1.9	-29.3	5.9	14.7	-6.4	10.0	372.2
@ EL22.50	24224	-2.5	-29.3	31.1	-0.3	9.1	8.9	372.2
to 24.60m	34210	-4.7	-29.3	53.2	184.5	7.9	152.8	372.2
	34220	-4.0	-29.3	26.6	4.5	-13.2	51.7	372.2
	44201	-0.6	-29.3	53.4	34.5	6.3	72.2	372.2
24 Basemat	90140	-1.7	-23.5	-11.3	-3.3	1.6	-0.1	372.2
@ Wall	90182	-2.4	-23.5	-12.6	-4.6	-0.9	9.0	372.2
Below RCCV	90111	-3.1	-23.5	-18.5	6.5	3.0	-0.9	372.2
25 Slab	93140	-7.0	-29.3	26.5	70.5	62.5	87.5	372.2
EL4.65m	93182	-11.1	-29.3	19.2	19.6	-48.7	40.5	372.2
@ RCCV	93111	-11.0	-29.3	-47.1	47.9	33.3	37.3	372.2
26 Slab	96144	-4.3	-29.3	68.6	82.2	90.5	96.5	372.2
EL17.5m	96186	-5.5	-29.3	31.4	59.6	-36.3	28.1	372.2
@ RCCV	96113	-11.1	-29.3	-46.8	77.0	-30.2	57.0	372.2
27 Slab	98472	-10.1	-29.3	146.5	121.9	139.3	94.8	372.2
EL27.0m	98514	-5.9	-29.3	7.5	38.2	-13.5	13.1	372.2
@ RCCV	98424	-6.7	-29.3	-16.0	-36.3	-30.0	-24.6	372.2
28 Pool Girder	123054	-8.8	-29.3	14.1	69.2	-43.6	-2.8	372.2
@ Storage Pool	123154	-3.5	-29.3	28.6	120.8	5.1	68.3	372.2
29 Pool Girder	123062	-1.9	-29.3	-13.3	-11.1	33.1	10.9	372.2
@ Well	123162	-2.7	-29.3	-19.4	-19.0	15.4	3.3	372.2
30 Pool Girder	123067	-5.8	-29.3	-13.6	-3.5	-34.9	-28.9	372.2
@ Buffer Pool	123167	-4.2	-29.3	-13.2	-7.5	-6.7	-18.4	372.2
31 MS Tunnel	150122	-13.6	-29.3	13.9	169.6	-22.8	220.5	372.2
Wall and Slab	96611	-8.6	-29.3	1.4	5.1	-21.2	193.7	372.2
	98614	-6.3	-29.3	2.8	2.6	-3.7	151.3	372.2

Note: Negative value means compression.

Note \*: Wall Below RCCV

Exterior Wall

Slab/MS Tunnel Slab

Pool Girder

MS Tunnel Wall

Basemat

Direction 1: Hoop,

Direction 1: Horizontal,

Direction 1: N-S,

Direction 1: Horizontal,

Direction 1: Horizontal,

Direction 1: Top; Radial, Bottom; N-S,

Direction 2: Vertical

Direction 2: Vertical

Direction 2: E-W

Direction 2: Vertical

Direction 2: Vertical

Direction 2: Top; Circumferential, Bottom; E-W

SI to U.S. Customary units conversion (SI units are the controlling units and U.S. Customary units are for reference only):

1 MPa = 145.038 psi



Table 3G.1-52

Rebar and Concrete Stresses of RB: Selected Load Combination RB-8a

Location	Element ID	Concrete Stress (MPa)		Primary Reinforcement Stress (MPa)				Allowable
		Calculated	Allowable	Calculated				
				Direction 1*		Direction 2*		
				In/Top	Out/Bottom	In/Top	Out/Bottom	
18 Wall	6	-6.9	-29.3	7.8	20.4	-15.3	-38.2	372.2
Below RCCV Bottom	13	-6.9	-29.3	-1.6	-2.1	-16.1	-39.4	372.2
	24	-6.1	-29.3	2.5	2.4	-21.9	-37.3	372.2
19 Wall Below	806	-5.6	-29.3	13.8	6.5	-17.8	-33.0	372.2
Below RCCV Mid-Height	813	-6.3	-29.3	2.0	2.7	-21.7	-37.5	372.2
	824	-6.9	-29.3	1.2	1.2	-21.8	-40.5	372.2
20 Wall	1606	-15.9	-29.3	34.2	81.9	-63.2	41.7	372.2
Below RCCV Top	1613	-17.0	-29.3	31.7	78.5	-72.9	45.1	372.2
	1624	-16.6	-29.3	41.3	91.6	-80.9	45.6	372.2
21 Exterior Wall @ EL-11.50 to -10.50m	20011	-5.3	-29.3	32.8	21.0	52.0	-16.6	372.2
	20023	-4.9	-28.9	10.3	-13.6	16.0	-19.6	368.9
	30010	-2.9	-29.3	6.2	-7.2	26.5	-9.9	372.2
	30020	-2.2	-29.3	-5.6	3.0	-7.2	-13.2	372.2
	40001	-2.1	-29.3	-3.6	1.1	-8.0	-12.1	372.2
40011	-2.4	-29.3	7.1	-4.5	10.7	-10.8	372.2	
22 Exterior Wall @ EL4.65 to 6.60m	22011	-2.6	-29.3	78.5	65.3	25.0	20.3	372.2
	22023	-5.0	-29.3	43.7	11.2	-9.6	-25.2	372.2
	32010	-0.7	-29.3	99.7	128.5	53.6	88.2	372.2
	32020	-3.4	-29.3	9.5	40.6	-9.3	44.7	372.2
	42001	-2.8	-29.3	10.9	31.0	-12.3	35.0	372.2
42011	-4.8	-29.3	34.4	92.9	-13.8	48.0	372.2	
23 Exterior Wall @ EL22.50 to 24.60m	24211	-0.8	-29.3	62.4	42.0	44.7	10.5	372.2
	24224	-1.9	-29.3	27.3	13.8	4.1	21.2	372.2
	34210	-0.4	-29.3	84.1	140.0	26.6	88.9	372.2
	34220	-3.0	-29.3	33.9	-6.5	-12.1	29.0	372.2
44201	-3.2	-29.3	51.8	7.5	-10.2	57.2	372.2	
24 Basemat @ Wall Below RCCV	90140	-1.8	-23.5	-11.7	-5.7	10.2	6.3	372.2
	90182	-1.8	-23.5	-9.5	23.1	5.8	5.1	372.2
	90111	-2.4	-23.5	-13.7	3.7	31.8	10.8	372.2
25 Slab EL4.65m @ RCCV	93140	-8.7	-29.3	81.5	120.6	124.1	151.8	372.2
	93182	-11.9	-29.3	60.5	72.8	-57.6	28.9	372.2
	93111	-11.0	-29.3	-52.6	28.7	72.6	84.1	372.2
26 Slab EL17.5m @ RCCV	96144	-9.9	-29.3	199.3	217.4	267.3	210.2	372.2
	96186	-7.1	-29.3	114.3	132.1	-27.3	-23.0	372.2
	96113	-13.6	-28.8	-87.8	28.4	83.9	115.3	368.2
27 Slab EL27.0m @ RCCV	98472	-9.8	-29.1	140.2	117.5	149.6	114.6	370.3
	98514	-6.0	-29.1	38.4	86.8	-3.7	53.1	370.3
	98424	-5.2	-28.1	-18.5	-30.7	-13.6	-8.5	363.0
28 Pool Girder @ Storage Pool	123054	-6.8	-29.0	35.9	158.0	2.2	119.9	369.8
	123154	-3.0	-29.0	40.9	89.8	48.7	60.5	369.8
29 Pool Girder @ Well	123062	-2.8	-28.4	36.1	49.4	17.1	51.3	365.0
	123162	-2.1	-28.4	95.4	103.3	60.5	52.6	365.0
30 Pool Girder @ Buffer Pool	123067	-5.2	-28.4	2.4	28.5	-16.7	20.0	365.0
	123167	-5.6	-28.4	32.0	42.2	46.6	28.7	365.0
31 MS Tunnel Wall and Slab	150122	-11.4	-29.3	14.7	142.1	-21.5	174.5	372.2
	96611	-6.7	-29.3	-1.9	6.3	-9.3	189.5	372.2
	98614	-6.4	-29.3	2.2	11.6	-7.0	137.5	372.2

Note: Negative value means compression.

Note \*: Wall Below RCCV Direction 1: Hoop, Direction 2: Vertical  
 Exterior Wall Direction 1: Horizontal, Direction 2: Vertical  
 Slab/MS Tunnel Slab Direction 1: N-S, Direction 2: E-W  
 Pool Girder Direction 1: Horizontal, Direction 2: Vertical  
 MS Tunnel Wall Direction 1: Horizontal, Direction 2: Vertical  
 Basemat Direction 1: Top; Radial, Bottom; N-S, Direction 2: Top; Circumferential, Bottom; E-W

SI to U.S. Customary units conversion (SI units are the controlling units and U.S. Customary units are for reference only):

1 MPa = 145.038 psi

Table 3G.1-53

Rebar and Concrete Stresses of RB: Selected Load Combination RB-8b

Location	Element ID	Concrete Stress (MPa)		Primary Reinforcement Stress (MPa)				Allowable
		Calculated	Allowable	Calculated				
				Direction 1 <sup>1</sup>		Direction 2 <sup>2</sup>		
In/Top	Out/Bottom	In/Top	Out/Bottom					
18 Wall Below RCCV Bottom	6	-7.7	-29.3	0.4	2.7	-9.6	-40.7	372.2
	13	-8.2	-29.3	-2.1	-3.1	-11.4	-44.7	372.2
	24	-7.3	-29.3	1.3	-2.3	-15.4	-41.5	372.2
19 Wall Below Below RCCV Mid-Height	806	-6.0	-29.3	12.4	6.6	-14.3	-34.5	372.2
	813	-6.8	-29.3	2.5	4.6	-19.8	-39.8	372.2
	824	-7.3	-29.3	1.6	2.7	-18.5	-41.5	372.2
20 Wall Below RCCV Top	1606	-14.2	-29.3	52.6	97.4	-68.0	48.3	372.2
	1613	-16.7	-29.3	46.5	94.5	-81.0	52.0	372.2
	1624	-17.9	-29.3	62.3	108.0	-82.1	55.4	372.2
21 Exterior Wall @ EL-11.50 to -10.50m	20011	-4.7	-29.3	37.4	7.9	55.3	-13.0	372.2
	20023	-4.7	-28.9	8.5	-13.4	14.4	-18.8	368.9
	30010	-3.3	-29.3	7.7	-6.0	37.2	-10.2	372.2
	30020	-2.4	-29.3	-5.8	4.2	-7.1	-13.5	372.2
	40001	-2.2	-29.3	-3.9	2.6	-7.9	-12.4	372.2
	40011	-2.2	-29.3	7.8	-2.5	15.8	-9.1	372.2
22 Exterior Wall @ EL4.65 to 6.60m	22011	-1.9	-29.3	105.6	88.2	59.7	59.7	372.2
	22023	-4.6	-29.3	45.1	9.5	-6.4	-22.2	372.2
	32010	-0.5	-29.3	98.6	162.4	13.6	114.7	372.2
	32020	-4.1	-29.3	18.6	18.1	-14.7	42.6	372.2
	42001	-1.8	-29.3	32.6	13.0	-4.0	22.5	372.2
	42011	-4.4	-29.3	36.4	99.8	-11.2	46.8	372.2
23 Exterior Wall @ EL22.50 to 24.60m	24211	-0.6	-29.3	83.4	53.2	62.5	17.9	372.2
	24224	-3.0	-29.3	54.8	-5.3	22.1	14.9	372.2
	34210	-0.3	-29.3	147.3	238.5	46.4	176.2	372.2
	34220	-2.4	-29.3	76.3	-20.0	-18.3	39.6	372.2
	44201	-2.8	-29.3	82.0	-8.1	19.4	40.0	372.2
24 Basemat @ Wall Below RCCV	90140	-1.8	-23.5	-11.9	-4.4	1.0	7.5	372.2
	90182	-1.9	-23.5	-9.0	6.8	18.5	6.0	372.2
	90111	-2.4	-23.5	-13.8	4.6	18.1	9.8	372.2
25 Slab EL4.65m @ RCCV	93140	-11.1	-29.3	114.9	175.0	150.2	198.1	372.2
	93182	-15.5	-29.3	75.9	85.8	-73.2	42.6	372.2
	93111	-14.1	-29.3	-65.6	43.0	86.9	95.8	372.2
26 Slab EL17.5m @ RCCV	96144	-9.8	-29.3	206.8	216.8	271.2	267.5	372.2
	96186	-8.9	-29.3	143.4	165.8	-34.0	16.1	372.2
	96113	-13.9	-28.8	-88.4	19.7	103.3	128.7	368.2
27 Slab EL27.0m @ RCCV	98472							
	98514							
	98424							
28 Pool Girder @ Storage Pool	123054							
29 Pool Girder @ Well	123062							
30 Pool Girder @ Buffer Pool	123067							
	123167							
31 MS Tunnel Wall and Slab	150122	-11.7	-29.3	16.5	133.9	-25.7	166.0	372.2
	96611	-6.4	-29.3	-2.2	3.2	-6.8	192.5	372.2
	98614	-6.7	-29.3	2.4	5.9	-10.5	125.5	372.2

See Tables 3G.5-22 to 3G.5-25

Note: Negative value means compression.

Note \*: Wall Below RCCV

Exterior Wall

Slab/MS Tunnel Slab

Pool Girder

MS Tunnel Wall

Basemat

Direction 1: Hoop,

Direction 1: Horizontal,

Direction 1: N-S,

Direction 1: Horizontal,

Direction 1: Horizontal,

Direction 1: Top; Radial; Bottom; N-S,

Direction 2: Vertical

Direction 2: Vertical

Direction 2: E-W

Direction 2: Vertical

Direction 2: Vertical

Direction 2: Top; Circumferential; Bottom; E-W

SI to U.S. Customary units conversion (SI units are the controlling units and U.S. Customary units are for reference only):

1 MPa = 145.038 psi

Table 3G.1-54

Rebar and Concrete Stresses of RB: Selected Load Combination RB-9a

Location	Element ID	Concrete Stress (MPa)		Primary Reinforcement Stress (MPa)				Allowable
		Calculated	Allowable	Calculated				
				Direction 1 <sup>*</sup>		Direction 2 <sup>*</sup>		
				In/Top	Out/Bottom	In/Top	Out/Bottom	
18 Wall	6	-19.3	-29.3	217.6	230.5	11.2	331.3	372.2
Below RCCV Bottom	13	-15.8	-29.3	142.1	158.4	-22.7	235.2	372.2
	24	-12.8	-29.3	193.3	164.1	216.3	42.3	372.2
19 Wall Below	806	-10.4	-29.3	193.7	95.0	208.1	145.8	372.2
Below RCCV Mid-Height	813	-11.4	-29.3	213.7	132.7	171.2	129.2	372.2
	824	-12.7	-29.3	272.4	163.0	202.5	132.7	372.2
20 Wall	1606	-13.2	-29.3	204.2	177.3	120.2	159.5	372.2
Below RCCV Top	1613	-23.9	-29.3	139.0	129.0	-104.9	138.3	372.2
	1624	-15.3	-29.3	188.2	173.0	-112.3	191.2	372.2
21 Exterior Wall	20011	-20.2	-29.3	252.9	309.2	305.3	355.6	372.2
@ EL-11.50 to -10.50m	20023	-8.8	-28.9	26.3	-23.3	72.0	-39.7	368.9
	30010	-9.1	-29.3	130.5	119.8	60.0	187.7	372.2
	30020	-5.3	-29.3	19.1	20.4	-8.8	56.3	372.2
	40001	-5.6	-29.3	33.2	10.1	-8.5	76.1	372.2
	40011	-7.9	-29.3	143.4	130.4	82.0	184.2	372.2
22 Exterior Wall	22011	-13.2	-29.3	250.8	199.6	327.7	210.7	372.2
@ EL4.65 to 6.60m	22023	-10.1	-29.3	126.1	93.6	132.8	95.1	372.2
	32010	-6.2	-29.3	285.5	258.4	306.2	283.4	372.2
	32020	-7.2	-29.3	143.4	123.8	193.3	274.8	372.2
	42001	-7.5	-29.3	148.3	100.0	213.2	230.4	372.2
	42011	-8.6	-29.3	207.7	178.9	269.2	206.0	372.2
23 Exterior Wall	24211	-8.3	-29.3	228.3	206.3	272.1	215.0	372.2
@ EL22.50 to 24.60m	24224	-10.7	-29.3	150.0	149.1	297.3	185.6	372.2
	34210	-5.2	-29.3	234.8	224.0	174.4	196.8	372.2
	34220	-4.5	-29.3	120.7	90.4	146.8	174.5	372.2
	44201	-5.1	-29.3	156.3	112.0	148.8	192.3	372.2
24 Basemat	90140	-6.9	-23.5	327.4	57.6	88.0	42.9	372.2
@ Wall Below RCCV	90182	-3.6	-23.5	72.2	131.5	135.6	15.4	372.2
	90111	-3.4	-23.5	58.7	-11.7	129.4	133.6	372.2
25 Slab	93140	-11.9	-29.3	172.5	162.7	94.7	164.6	372.2
EL4.65m @ RCCV	93182	-16.2	-29.3	52.0	104.4	-82.5	114.5	372.2
	93111	-13.4	-29.3	-60.7	55.6	62.2	79.8	372.2
26 Slab	96144	-11.7	-29.3	212.7	203.6	211.5	237.0	372.2
EL17.5m @ RCCV	96186	-9.8	-29.3	111.5	168.1	-46.2	-38.0	372.2
	96113	-14.1	-28.8	-94.5	49.0	101.8	133.6	368.2
27 Slab	98472	-13.3	-29.1	144.3	144.3	136.6	150.0	370.3
EL27.0m @ RCCV	98514	-9.5	-29.1	50.2	114.2	12.8	84.5	370.3
	98424	-10.4	-28.1	23.7	-50.6	-17.9	-10.8	363.0
28 Pool Girder	123054	-8.9	-29.0	30.4	149.3	-28.1	108.7	369.8
@ Storage Pool	123154	-3.0	-29.0	83.7	184.9	70.1	103.8	369.8
29 Pool Girder	123062	-2.9	-28.4	40.2	37.6	40.9	47.0	365.0
@ Well	123162	-2.1	-28.4	88.2	63.8	45.2	50.6	365.0
30 Pool Girder	123067	-7.5	-28.4	-4.3	29.2	-38.4	-19.7	365.0
@ Buffer Pool	123167	-6.6	-28.4	7.9	40.2	32.9	14.8	365.0
31 MS Tunnel	150122	-12.4	-29.3	16.7	159.7	-22.0	194.2	372.2
Wall and Slab	96611	-8.2	-29.3	-2.1	18.2	-11.1	216.4	372.2
	98614	-7.6	-29.3	4.7	30.7	-6.2	165.1	372.2

Note: Negative value means compression.

Note \*: Wall Below RCCV

Exterior Wall

Slab/MS Tunnel Slab

Pool Girder

MS Tunnel Wall

Basemat

Direction 1: Hoop,

Direction 1: Horizontal,

Direction 1: N-S,

Direction 1: Horizontal,

Direction 1: Horizontal,

Direction 1: Top; Radial; Bottom; N-S,

Direction 2: Vertical

Direction 2: Vertical

Direction 2: E-W

Direction 2: Vertical

Direction 2: Vertical

Direction 2: Top; Circumferential; Bottom; E-W

SI to U.S. Customary units conversion (SI units are the controlling units and U.S. Customary units are for reference only):

$$1 \text{ MPa} = 145.038 \text{ psi}$$

Table 3G.1-55

**Rebar and Concrete Stresses of RB: Selected Load Combination RB-9b**

Location	Element ID	Concrete Stress (MPa)		Primary Reinforcement Stress (MPa)				
		Calculated	Allowable	Calculated				Allowable
				Direction 1*		Direction 2*		
				In/Top	Out/Bottom	In/Top	Out/Bottom	
18 Wall	6	-21.1	-29.3	203.9	213.6	28.6	295.0	372.2
Below RCCV Bottom	13	-17.8	-29.3	137.0	139.3	-16.5	189.3	372.2
	24	-15.2	-29.3	182.9	159.3	51.2	184.3	372.2
19 Wall Below	806	-10.9	-29.3	194.4	93.1	205.7	114.1	372.2
Below RCCV Mid-Height	813	-12.2	-29.3	213.0	134.5	172.2	98.8	372.2
	824	-13.6	-29.3	269.2	161.1	210.4	110.0	372.2
20 Wall	1606	-14.2	-29.3	201.0	193.5	-98.0	187.6	372.2
Below RCCV Top	1613	-17.1	-29.3	138.7	146.2	-126.0	170.0	372.2
	1624	-16.3	-29.3	185.8	189.9	-118.2	218.0	372.2
21 Exterior Wall @ EL-11.50 to -10.50m	20011	-20.3	-29.3	333.7	240.6	335.8	339.9	372.2
	20023	-8.7	-28.9	24.9	-18.6	75.8	-39.6	368.9
	30010	-9.6	-29.3	133.4	121.1	71.0	182.7	372.2
	30020	-5.6	-29.3	15.3	17.6	-9.0	47.3	372.2
	40001	-5.9	-29.3	30.5	13.0	-8.8	67.2	372.2
40011	-7.8	-29.3	146.1	137.6	88.1	188.6	372.2	
22 Exterior Wall @ EL4.65 to 6.60m	22011	-11.5	-29.3	352.0	272.6	313.2	356.7	372.2
	22023	-10.0	-29.3	135.4	93.8	143.5	105.1	372.2
	32010	-6.3	-29.3	302.1	268.8	310.7	277.2	372.2
	32020	-6.4	-29.3	109.7	161.6	195.9	274.2	372.2
	42001	-7.8	-29.3	127.9	128.4	194.9	225.9	372.2
42011	-8.5	-29.3	212.6	187.7	276.7	212.7	372.2	
23 Exterior Wall @ EL22.50 to 24.60m	24211	-8.1	-29.3	293.3	195.1	304.3	228.9	372.2
	24224	-8.3	-29.3	252.4	50.2	255.1	292.4	372.2
	34210	-5.2	-29.3	298.3	333.3	193.2	300.3	372.2
	34220	-6.7	-29.3	161.3	67.2	161.1	122.2	372.2
	44201	-5.0	-29.3	209.1	79.4	198.3	196.7	372.2
24 Basemat @ Wall Below RCCV	90140	-7.2	-23.5	303.4	57.4	87.0	41.3	372.2
	90182	-4.1	-23.5	47.2	91.2	198.5	17.9	372.2
	90111	-4.0	-23.5	66.7	11.8	181.0	89.8	372.2
25 Slab EL4.65m @ RCCV	93140	-14.3	-29.3	188.3	201.0	156.2	212.5	372.2
	93182	-20.2	-29.3	68.4	120.7	-97.3	130.3	372.2
	93111	-16.6	-29.3	-74.0	71.0	76.8	93.6	372.2
26 Slab EL17.5m @ RCCV	96144	-11.7	-29.3	195.6	254.3	257.4	274.0	372.2
	96186	-11.8	-29.3	137.9	206.5	-58.6	52.9	372.2
	96113	-15.0	-28.8	-97.7	39.0	122.4	150.2	368.2
27 Slab EL27.0m @ RCCV	98472							
	98514							
	98424							
28 Pool Girder @ Storage Pool	123054							
29 Pool Girder @ Well	123154							
	123062							
30 Pool Girder @ Buffer Pool	123162							
	123067							
31 MS Tunnel Wall and Slab	123167							
	150122	-12.7	-29.3	18.3	151.6	-26.1	185.7	372.2
	96611	-8.0	-29.3	-2.3	16.2	-8.9	220.3	372.2
	98614	-7.6	-29.3	5.1	18.4	-12.2	136.9	372.2

See Tables 3G.5-26 to 3G.5-29

Note: Negative value means compression.

Note \*: Wall Below RCCV

Exterior Wall

Slab/MS Tunnel Slab

Pool Girder

MS Tunnel Wall

Basemat

Direction 1: Hoop,

Direction 1: Horizontal,

Direction 1: N-S,

Direction 1: Horizontal,

Direction 1: Horizontal,

Direction 1: Top; Radial; Bottom; N-S,

Direction 2: Vertical

Direction 2: Vertical

Direction 2: E-W

Direction 2: Vertical

Direction 2: Vertical

Direction 2: Top; Circumferential; Bottom; E-W SI to

U.S. Customary units conversion (SI units are the controlling units and U.S. Customary units are for reference only):

1 MPa = 145.038 psi

**Table 3G.1-56**  
**Transverse Shear of RB**

Location	Element ID	Load ID	d (m)	pv (%)	Shear Force (MN/m)				Vu/φVn
					Vu	Vc	Vs	φVn	
18 Wall Below RCCV Bottom	6	RB-9a	1.59	0.721	2.73	0.30	4.73	4.28	0.637
	13	RB-9a	1.59	0.721	2.09	0.57	4.73	4.51	0.464
	24	RB-9b	1.59	0.721	1.08	0.94	4.74	4.83	0.223
19 Wall Below Below RCCV Mid-Height	806	RB-9a	1.57	0.270	0.12	0.14	1.75	1.61	0.075
	813	RB-9b	1.57	0.270	0.18	0.22	1.75	1.67	0.109
	824	RB-9a	1.57	0.270	0.22	0.25	1.75	1.71	0.126
20 Wall Below RCCV Top	1606	RB-9b	1.57	0.540	2.68	1.46	3.50	4.21	0.636
	1613	RB-8b	1.57	0.540	4.69	4.26	3.50	6.59	0.711
	1624	RB-9b	1.57	0.540	3.41	2.34	3.50	4.96	0.689
21 Exterior Wall @ EL-11.50 to -10.50m	20011	RB-9b	1.63	0.484	3.81	1.96	3.27	4.44	0.856
	20023	RB-9b	1.59	0.484	2.06	3.31	3.18	5.52	0.373
	30010	RB-9b	1.68	0.710	0.88	0.57	4.93	4.67	0.187
	30020	RB-9a	1.71	0.710	0.82	3.30	5.02	7.07	0.116
	40001	RB-9a	1.71	0.710	1.07	3.47	5.02	7.21	0.148
	40011	RB-9a	1.72	0.710	0.14	0.17	5.04	4.43	0.032
22 Exterior Wall @ EL4.65 to 6.60m	22011	RB-9b	1.19	0.484	1.11	0.00	2.38	2.02	0.549
	22023	RB-9a	1.18	0.484	0.75	3.71	2.36	5.16	0.146
	32010	RB-9b	1.24	0.177	0.33	0.00	0.91	0.77	0.424
	32020	RB-8a	1.24	0.177	0.11	0.13	0.90	0.88	0.123
	42001	RB-4	1.19	0.242	0.18	0.21	1.19	1.19	0.150
	42011	RB-4	1.22	0.242	0.03	0.04	1.22	1.07	0.031
23 Exterior Wall @ EL22.50 to 24.60m	24211	RB-9a	1.15	0.484	1.50	0.00	2.30	1.96	0.769
	24224	RB-9b	1.19	0.968	1.30	0.02	4.65	3.97	0.327
	34210	RB-9b	1.24	0.177	0.26	0.00	0.91	0.77	0.340
	34220	RB-8a	1.26	0.710	0.24	0.28	3.69	3.37	0.070
	44201	RB-4	1.26	0.968	2.41	0.95	4.89	4.96	0.485
24 Basemat @ Wall Below RCCV	90140	RB-9b	3.53	0.801	10.74	7.16	11.69	16.03	0.670
	90182	RB-9b	3.51	0.801	7.41	6.13	11.64	15.10	0.491
	90111	RB-9b	3.37	0.801	2.64	1.67	11.15	10.90	0.242
25 Slab EL4.65m @ RCCV	93140	RB-9b	0.80	0.500	0.37	0.22	1.65	1.58	0.231
	93182	RB-9b	0.80	0.500	2.35	1.50	1.65	2.68	0.877
	93111	RB-9b	0.80	0.500	1.68	2.05	1.65	3.14	0.533
26 Slab EL17.5m @ RCCV	96144	RB-9a	0.80	0.500	0.07	0.08	1.65	1.47	0.046
	96186	RB-9b	0.80	0.500	1.15	2.13	1.65	3.21	0.359
	96113	RB-4	1.34	0.500	0.82	1.54	2.76	3.66	0.225
27 Slab EL27.0m @ RCCV	98472	RB-9a	0.63	0.500	1.45	1.69	1.29	2.53	0.572
	98514								
	98424								
28 Pool Girder @ Storage Pool	123054								
	123154								
29 Pool Girder @ Well	123062	RB-9a	1.25	0.242	0.12	0.15	1.25	1.19	0.105
	123162	RB-8a	1.23	0.242	0.09	0.11	1.23	1.13	0.081
30 Pool Girder @ Buffer Pool	123067	RB-9b	1.25	0.484	1.10	3.75	2.49	5.31	0.207
	123167	RB-8a	1.24	0.484	0.21	0.25	2.48	2.32	0.092
31 MS Tunnel Wall and Slab	150122	RB-9a	1.04	0.177	0.04	0.04	0.76	0.68	0.053
	96611	RB-9a	1.34	0.500	0.47	1.60	2.76	3.70	0.126
	98614	RB-9b	2.14	0.500	0.23	0.27	4.42	3.99	0.058

See Table 3G.5-31

SI to U.S. Customary units conversion (SI units are the controlling units and U.S. Customary units are for reference only):

1 MN/m = 6.852x10<sup>4</sup> lbf/ft

1 m = 3.28 ft

**Table 3G.1-57*****Factors of Safety for Foundation Stability***

<b><i>Load Combination</i></b>	<b><i>Overturning</i></b>		<b><i>Sliding</i></b>		<b><i>Floataction</i></b>	
	<i>Required</i>	<i>Actual</i>	<i>Required</i>	<i>Actual</i>	<i>Required</i>	<i>Actual</i>
<i>D + H + E'</i>	<i>1.1</i>	<i>111.1</i>	<i>1.1</i>	<i>1.10</i>	<i>--</i>	<i>--</i>
<i>D + F'</i>	<i>--</i>	<i>--</i>	<i>--</i>	<i>--</i>	<i>1.1</i>	<i>3.48</i>

*Where,*

*D = Dead Load*

*H = Lateral soil pressure*

*E' = Safe Shutdown Earthquake*

*F' = Buoyant forces of design basis flood*

**Table 3G.1-57a*****Stresses of RB External Walls against Wall Capacity Passive Pressure:******Selected Load Combination RB-9a***

Location	Element ID	Concrete Stress (MPa)		Primary Reinforcement Stress (MPa)				Allowable
		Calculated	Allowable	Calculated				
				Direction 1*		Direction 2*		
				In/Top	Out/Bottom	In/Top	Out/Bottom	
21 Exterior Wall @ EL-11.50 to -10.50m	30010	-7.6	-29.3	147.4	128.8	282.1	90.1	372.2
	30020	-5.6	-29.3	15.6	60.2	-9.0	74.5	372.2
	40001	-6.8	-29.3	36.8	40.2	22.5	82.5	372.2
	40011	-9.0	-29.3	124.1	125.5	291.7	104.1	372.2

*Note: Negative value means compression.**Note\*: Direction 1 is horizontal. Direction 2 is vertical.*

**Table 3G.1-57b*****Stresses of RB External Walls against Wall Capacity Passive Pressure:******Selected Load Combination RB-9b***

Location	Element ID	Concrete Stress (MPa)		Primary Reinforcement Stress (MPa)				Allowable
		Calculated	Allowable	Calculated				
				Direction 1*		Direction 2*		
				In/Top	Out/Bottom	In/Top	Out/Bottom	
21 Exterior Wall @ EL-11.50 to -10.50m	30010	-5.5	-29.3	250.9	117.9	365.7	14.4	372.2
	30020	-5.8	-29.3	11.1	58.2	-9.1	65.3	372.2
	40001	-6.5	-29.3	8.3	64.8	6.5	93.3	372.2
	40011	-7.1	-29.3	235.7	112.3	362.7	59.8	372.2

*Note: Negative value means compression.**Note\*: Direction 1 is horizontal. Direction 2 is vertical.*



*Table 3G.1-57c**Transverse Shear of RB External Walls*

Location	Element ID	Load ID	d (m)	pv (%)	Shear Force (MN/m)				Vu/φVn
					Vu	Vc	Vs	φVn	
21 Exterior Wall @ EL-11.50 to -10.50m	30010	RB-9a	1.69	0.710	2.29	0.07	4.97	4.29	0.533
	30020	RB-9a	1.71	0.710	0.76	1.08	5.02	5.18	0.146
	40001	RB-9a	1.71	0.710	1.19	1.03	5.03	5.15	0.230
	40011	RB-9a	1.69	0.710	2.98	0.29	4.97	4.47	0.667

**Table 3G.1-57d**

**Stresses of FB External Walls against Wall Capacity Passive Pressure:  
Selected Load Combination FB-9**

Location	Element ID	Concrete Stress (MPa)		Primary Reinforcement Stress (MPa)				Allowable
		Calculated	Allowable	Calculated				
				Direction 1*		Direction 2*		
				In/Top	Out/Bottom	In/Top	Out/Bottom	
1 Exterior Wall and Pool Wall Bottom	60011	-12.8	-29.3	264.4	158.3	303.6	96.4	372.2
	60219	-27.8	-28.5	-36.7	319.5	-96.6	263.1	366.4
	70201	-22.7	-28.3	-21.3	341.8	-41.6	295.7	364.6
	70204	-20.5	-28.3	-34.2	354.5	-56.4	363.9	364.6
4 Spent Fuel Pool Wall @ EL-5.10 to -3.30r	60819	-16.1	-28.5	-47.4	169.0	-53.7	179.8	366.4
	70801	-19.6	-28.3	-15.5	329.6	-36.0	250.0	364.6
	70804	-20.6	-28.3	-46.5	216.9	-57.8	215.5	364.6

Note: Negative value means compression.

Note\*: Direction 1 is horizontal. Direction 2 is vertical.

*Table 3G.1-57e**Transverse Shear of FB External Walls*

Location	Element ID	Load ID	d (m)	pv (%)	Shear Force (MN/m)				Vu/φVn
					Vu	Vc	Vs	φVn	
1 Exterior Wall and Pool Wall Bottom	60011	FB-9	1.69	0.710	1.66	1.00	4.97	5.07	0.328
	60219	FB-9	3.05	0.710	7.51	3.93	8.96	10.95	0.686
	70201	FB-9	1.62	0.710	1.37	0.00	4.75	4.04	0.339
	70204	FB-9	1.59	0.710	2.04	0.09	4.68	4.05	0.504
4 Spent Fuel Pool Wall @ EL-5.10 to -3.30m	60819	FB-8	3.05	0.710	2.07	3.26	8.96	10.39	0.199
	70801	FB-9	1.71	0.710	2.12	1.45	5.03	5.51	0.385
	70804	FB-9	1.61	0.710	0.65	2.09	4.72	5.79	0.112

**Table 3G.1-58****Maximum Dynamic Soil Bearing Pressure Involving SSE + Static**

	<i>Site Condition<sup>(1)</sup></i>		
	<i>Soft</i> <i>(<math>V_s = 300</math> m/sec)</i>	<i>Medium</i> <i>(<math>V_s = 800</math> m/sec)</i>	<i>Hard</i> <i>(<math>V_s \geq 1700</math> m/sec)</i>
<i>Bearing Stress (MPa)</i>	<i>1.1</i>	<i>2.7</i>	<i>1.1</i>

<sup>(1)</sup> See Table 3A.3-1 for site properties. For site specific application, use the larger value or a linearly interpolated value of the applicable range of shear wave velocities at the foundation level.

SI to U.S. Customary units conversion (SI units are the controlling units and U.S. Customary units are for reference only):

1 MPa = 145.038 psi

1 m/sec = 3.28 ft/sec

Table 3G.1-59

**Stress Calculation Results for Basemat Uplift Analysis**

Seismic Force Direction	Soil Condition	Element ID	Load	Concrete Stress (MPa)		Primary Reinforcement Stress (MPa)				
				Calculated	Allowable	Radial		Circumferential		Allowable
						Top	Bottom	Top	Bottom	
S to N	Soft	80275	SSE+LOCA 6min	-7.8	-23.5	-45.2	8.6	-7.2	17.2	372.2
			SSE+LOCA 72h	-8.8	-23.5	-49.8	15.4	-8.2	28.1	372.2
		90402	SSE+LOCA 6min	-5.0	-23.5	-27.0	17.7	54.5	42.9	372.2
			SSE+LOCA 72h	-4.0	-23.5	-18.9	10.1	58.3	40.2	372.2
		90408	SSE+LOCA 6min	-3.0	-23.5	19.0	-10.3	51.6	-3.2	372.2
			SSE+LOCA 72h	-3.0	-23.5	17.5	-10.5	51.7	-3.0	372.2

Seismic Force Direction	Soil Condition	Element ID	Load	Concrete Stress (MPa)		Primary Reinforcement Stress (MPa)				
				Calculated	Allowable	Radial		Circumferential		Allowable
						Top	Bottom	Top	Bottom	
W to E	Soft	80262	SSE+LOCA 6min	-17.9	-23.5	-58.7	175.6	-20.4	191.1	372.2
			SSE+LOCA 72h	-18.4	-23.5	-60.8	183.5	-20.2	193.4	372.2
		80462	SSE+LOCA 6min	-12.0	-23.5	227.7	-9.8	11.5	-48.2	372.2
			SSE+LOCA 72h	-11.5	-23.5	225.6	-8.4	-11.5	-47.2	372.2
E to W	Soft	80287	SSE+LOCA 6min	-14.6	-23.5	-49.1	140.8	-14.6	149.7	372.2
			SSE+LOCA 72h	-15.3	-23.5	-52.1	147.2	-15.4	150.4	372.2
		80462	SSE+LOCA 6min	-8.5	-23.5	-43.9	166.6	71.4	113.5	372.2
			SSE+LOCA 72h	-9.0	-23.5	-43.9	175.4	64.9	123.6	372.2

Note: Because the seismic force in N to S direction does not cause the basemat uplift, its calculation result is not included in this table. Refer to Figure 3G.1-60.

SI to U.S. Customary units conversion (SI units are the controlling units and U.S. Customary units are for reference only):

1 MPa = 145.038 psi

*Table 3G.1-60*

*(Deleted)*

*Note: All dimensions are in mm unless otherwise noted.*

***Figure 3G.1-1. RB and FB Concrete Outline Plan at EL -11500***

**{{{Security-Related Information - Withheld Under 10 CFR 2.390}}}**

*Note: All dimensions are in mm unless otherwise noted.*

***Figure 3G.1-2. RB and FB Concrete Outline Plan at EL 4650***  
**{{{Security-Related Information - Withheld Under 10 CFR 2.390}}}**



*Note: All dimensions are in mm unless otherwise noted.*

***Figure 3G.1-3. RB and FB Concrete Outline Plan at EL 17500***  
**{{{Security-Related Information - Withheld Under 10 CFR 2.390}}}**

*Global Note for Figure: Evaluation results of Subsection 3G.5.3 included.  
Note: All dimensions are in mm unless otherwise noted.*

***Figure 3G.1-4. RB and FB Concrete Outline Plan at EL 27000***

**{{{Security-Related Information - Withheld Under 10 CFR 2.390}}}**

*Note: All dimensions are in mm unless otherwise noted.*

***Figure 3G.1-5. RB Concrete Outline Plan at EL 34000***

**{{{Security-Related Information - Withheld Under 10 CFR 2.390}}}**

***Figure 3G.1-6. RB and FB Concrete Outline N-S Section***

*Global Note for Figure: Evaluation results of Subsection 3G.5.3 included.  
Note: All dimensions are in mm unless otherwise noted.*

**{{{Security-Related Information - Withheld Under 10 CFR 2.390}}}**

*Figure 3G.1-7. RB and FB Concrete Outline E-W Section*

{{{Security-Related Information - Withheld Under 10 CFR 2.390}}}

*Figure 3G.1-8. Finite Element Model of RB/FB (Isometric View)*

{{{Security-Related Information - Withheld Under 10 CFR 2.390}}}

*Figure 3G.1-9. Finite Element Model of RB/FB (Foundation Mat)*

{{{Security-Related Information - Withheld Under 10 CFR 2.390}}}

*Figure 3G.1-10. Finite Element Model of RB/FB (RCCV Wall)*

{{{Security-Related Information - Withheld Under 10 CFR 2.390}}}



*Figure 3G.1-11. Finite Element Model of RB/FB (RPV Pedestal)*

{{{Security-Related Information - Withheld Under 10 CFR 2.390}}}

*Figure 3G.1-12. Finite Element Model of RB/FB (Top Slab)*

{{{Security-Related Information - Withheld Under 10 CFR 2.390}}}

*Figure 3G.1-13. Finite Element Model of RB/FB (Suppression Pool Slab)*

{{{Security-Related Information - Withheld Under 10 CFR 2.390}}}

*Figure 3G.1-14. Finite Element Model of RB/FB (External Wall: North Side)*

{{{Security-Related Information - Withheld Under 10 CFR 2.390}}}

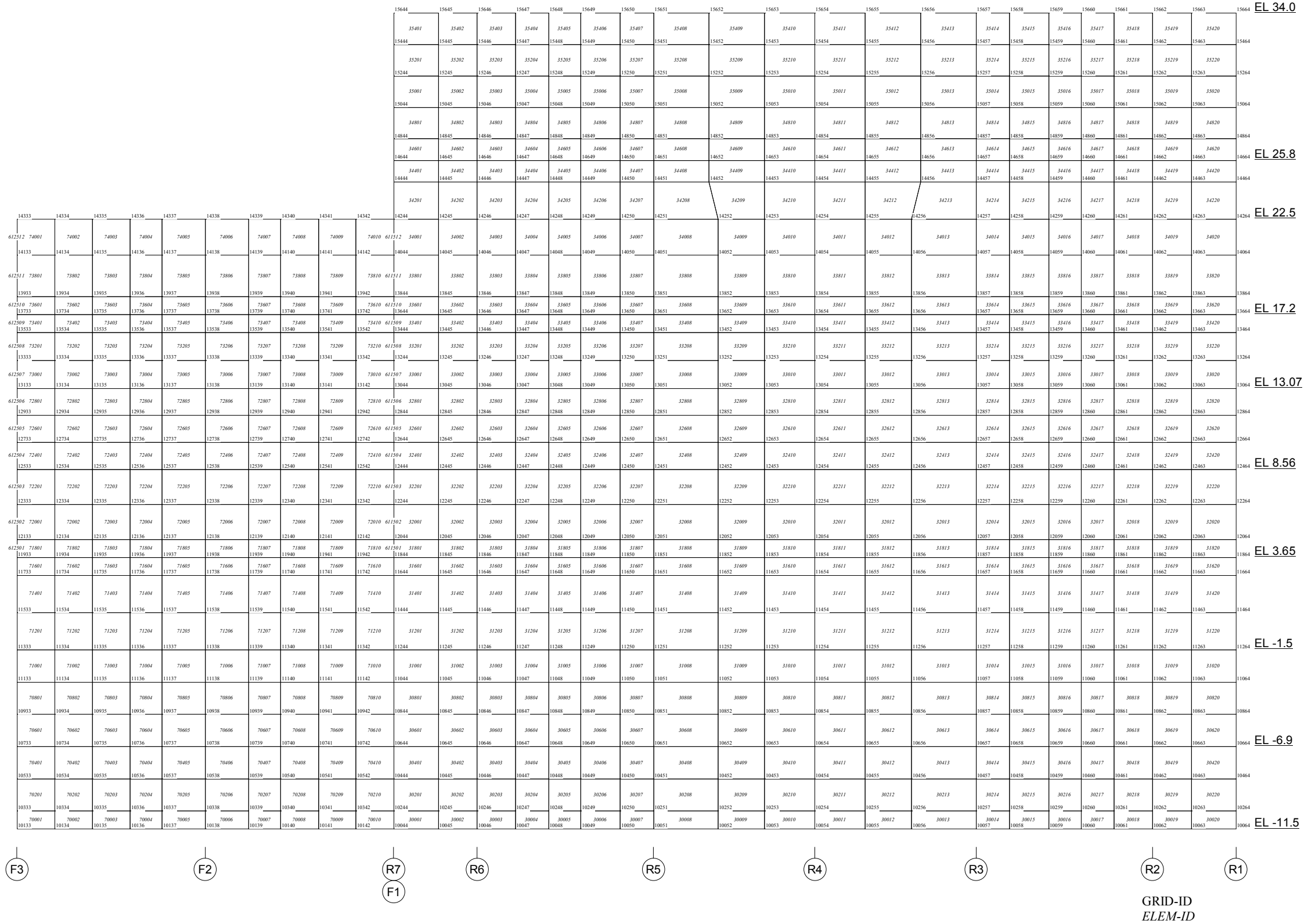


Figure 3G.1-15. Finite Element Model of RB/FB (External Wall: East Side)

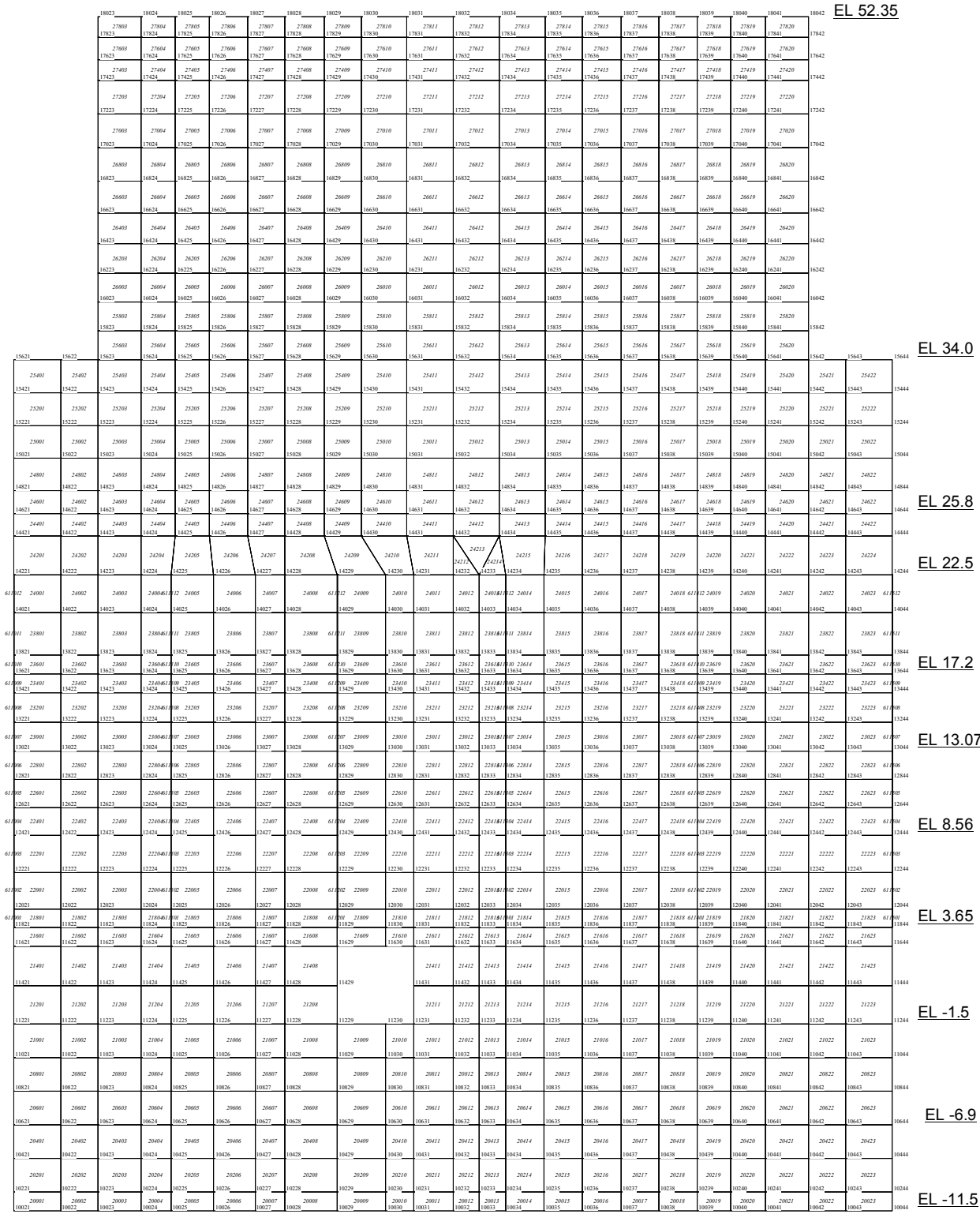
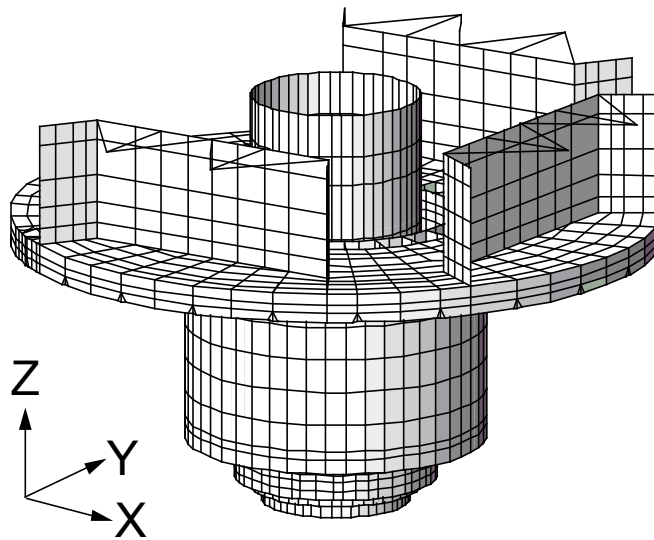
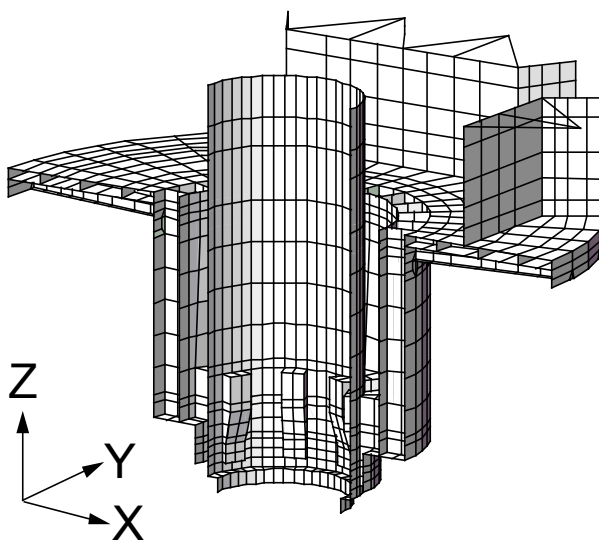


Figure 3G.1-16. Finite Element Model of RB/FB (Internal Wall on R7/F1 Column Line)

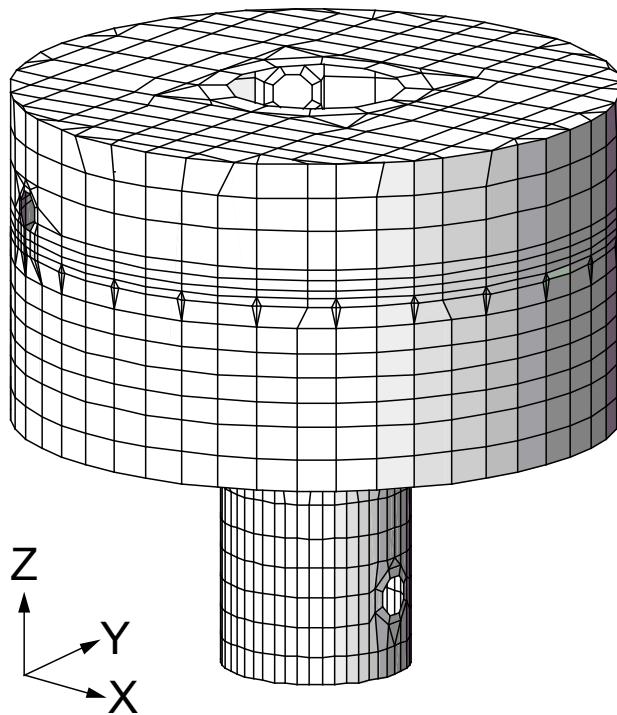


*Whole View*

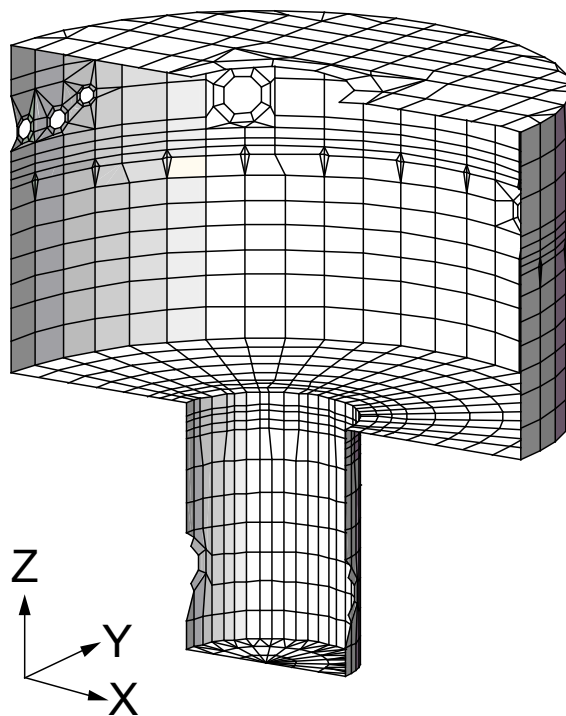


*Cut View*

*Figure 3G.1-17. Finite Element Model of RB/FB (RCCV Internals)*



*Whole View*



*Cut View*

*Figure 3G.1-18. Finite Element Model of RB/FB (RCCV Liner)*



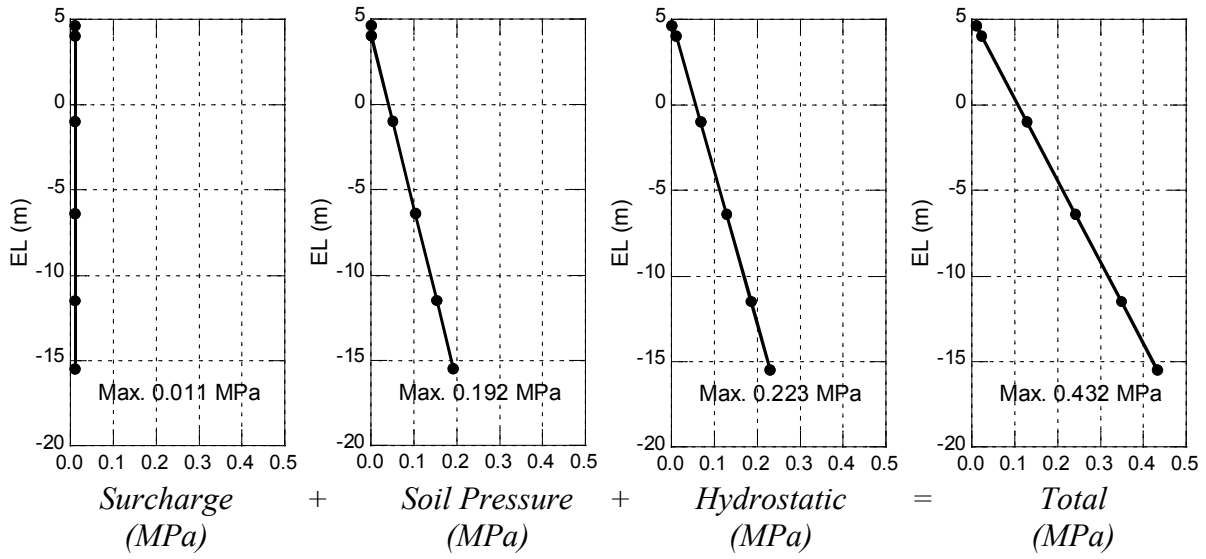
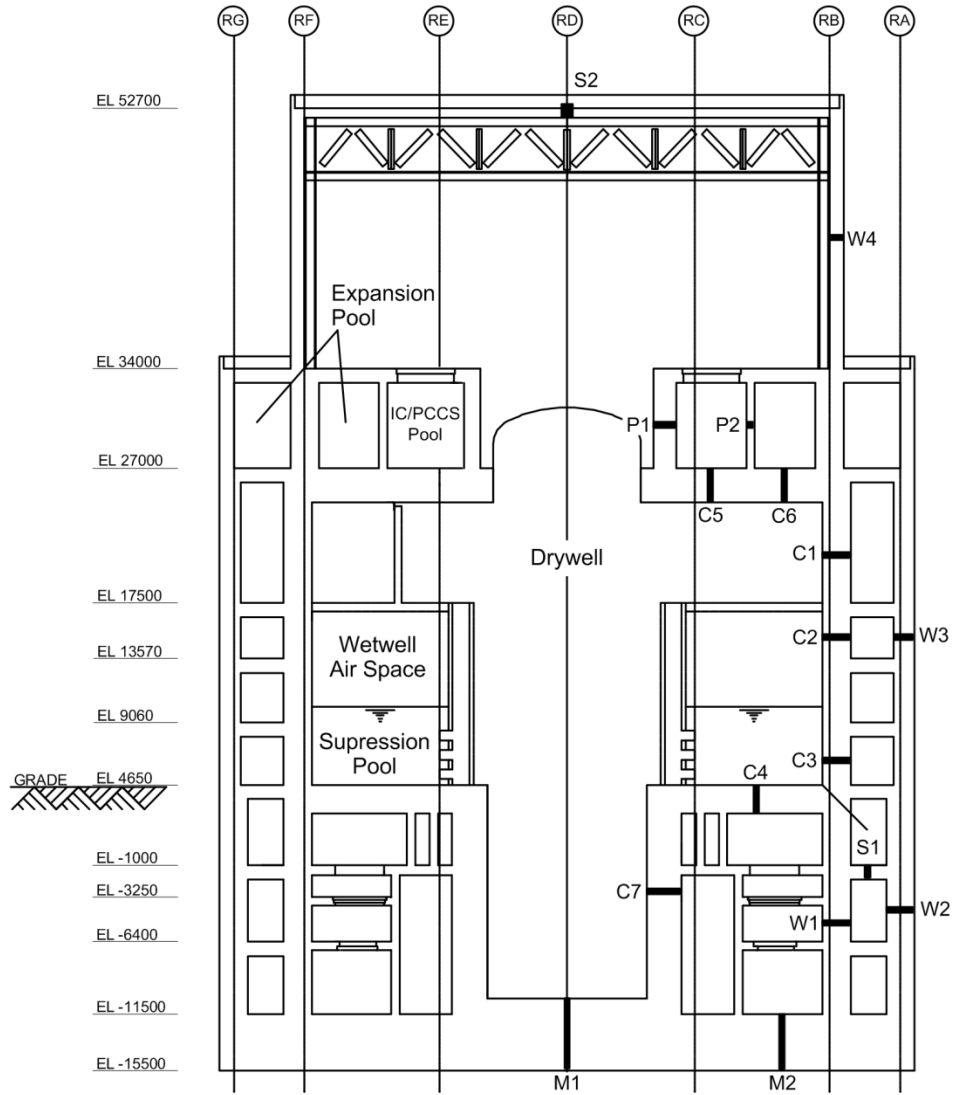
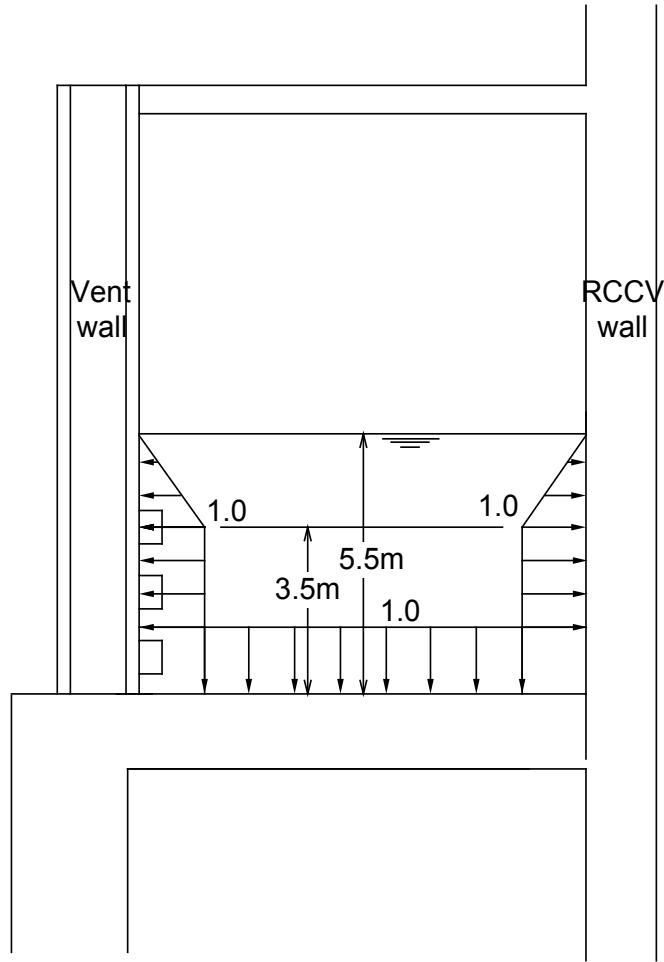


Figure 3G.1-19. Soil Pressure at Rest

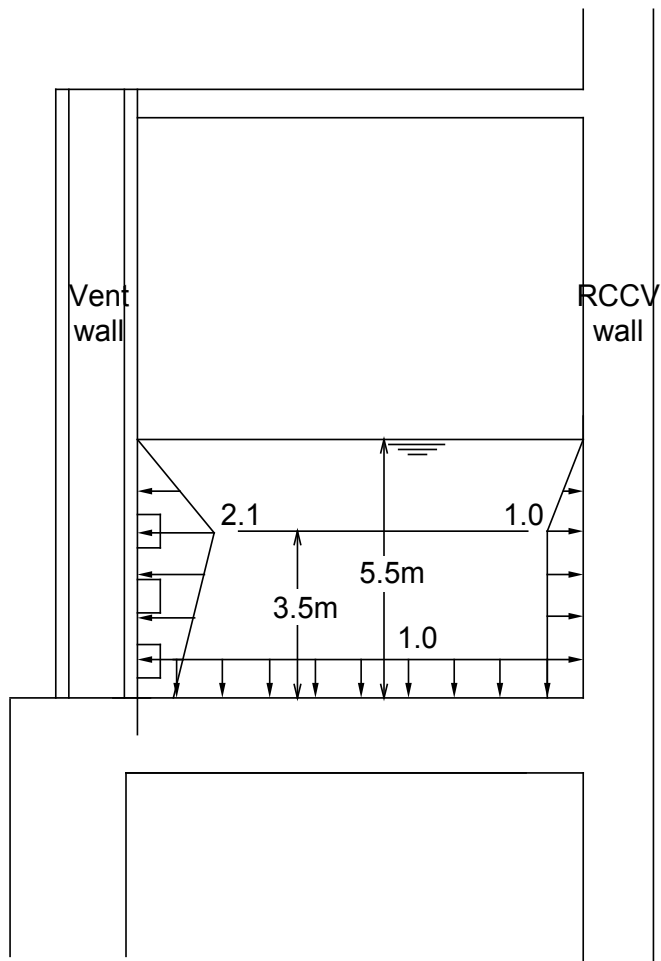


**Figure 3G.1-20. Sections Where Thermal Loads Are Defined**



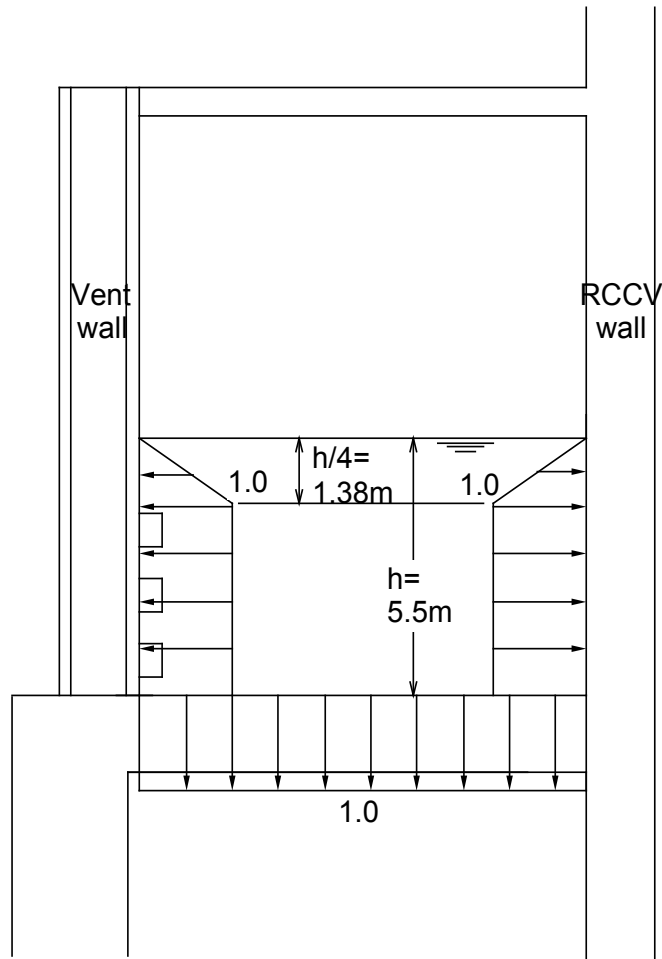
*CO Peak Positive Pressure = 186 kPaG*  
*CO Peak Negative Pressure = -186 kPaG*  
*Dynamic Load Factor (DLF) = 2.0*

**Figure 3G.1-21. Condensation Oscillation (CO) Pressure Loads**



*CHUG Peak Positive Pressure = 91 kPaG*  
*CHUG Peak Negative Pressure = -66 kPaG*  
*Dynamic Load Factor (DLF) = 2.0*

**Figure 3G.1-22. Chugging (CHUG) Pressure Loads**



*SRV Peak Positive Pressure = 152 kPaG*  
*SRV Peak Negative Pressure = -63 kPaG*  
*Dynamic Load Factor (DLF) = 2.0*

**Figure 3G.1-23. SRV Pressure Loads**

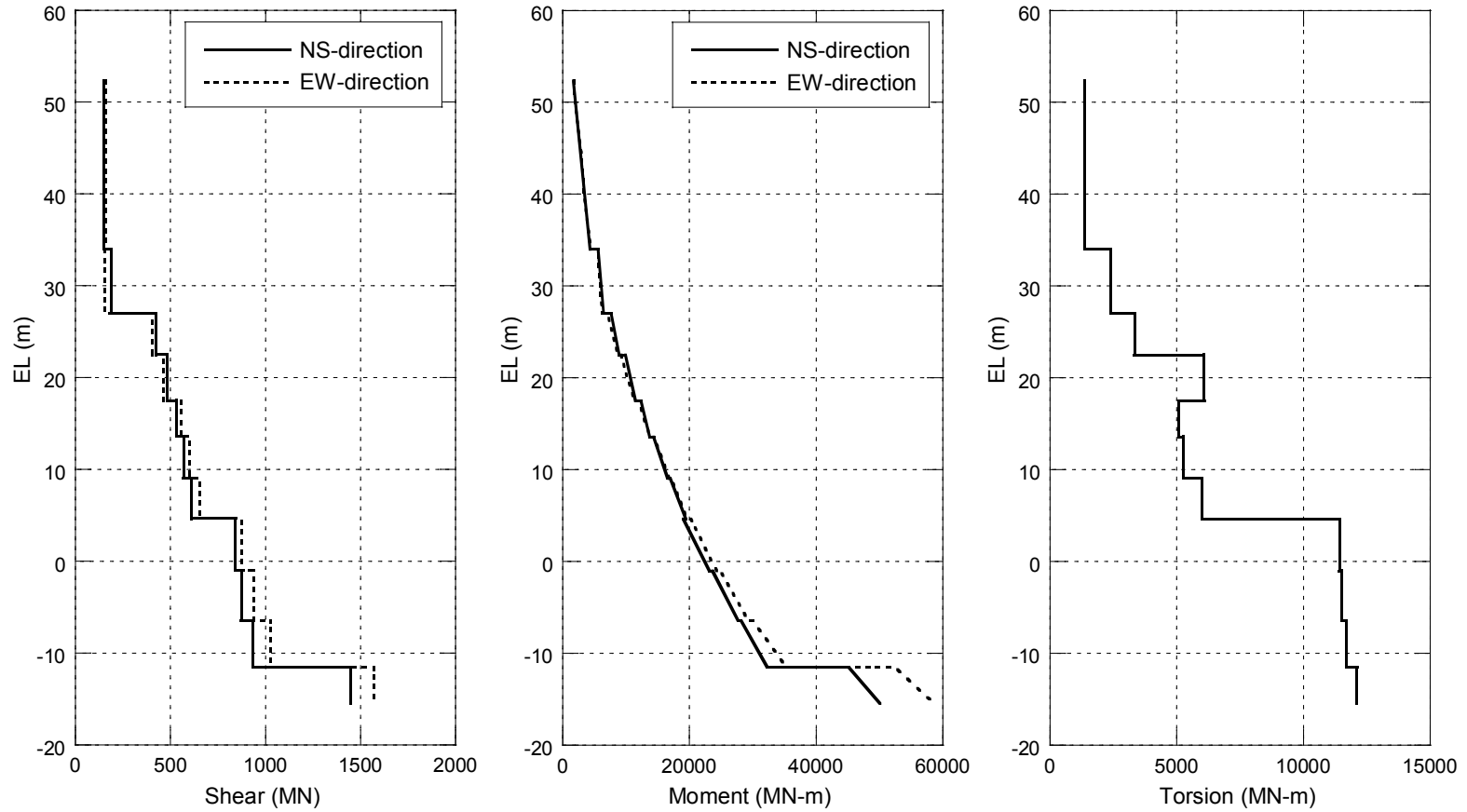
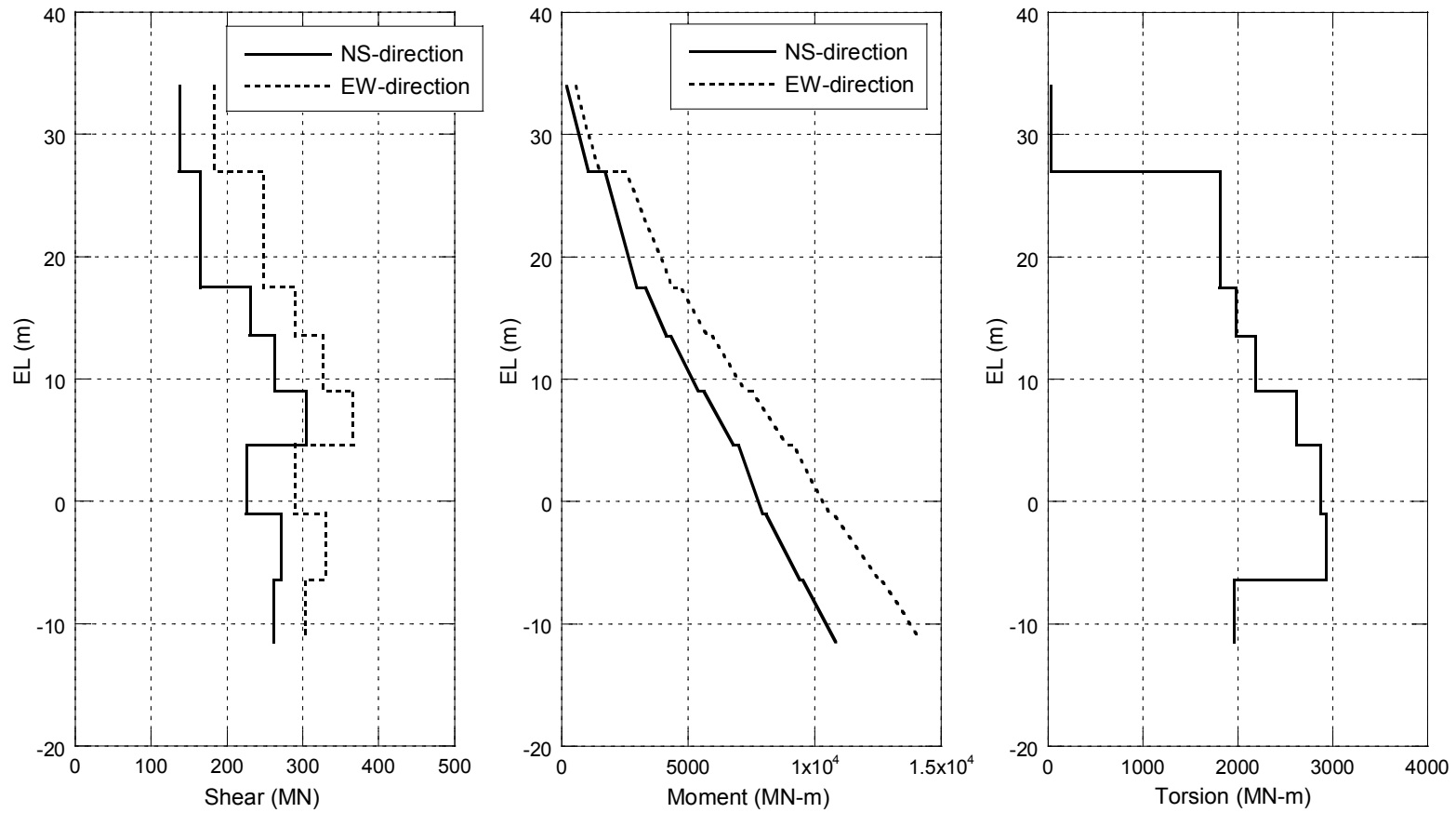


Figure 3G.1-24. Design Seismic Shears and Moments for RB and FB Walls



*Figure 3G.1-25. Design Seismic Shears and Moments for RCCV*

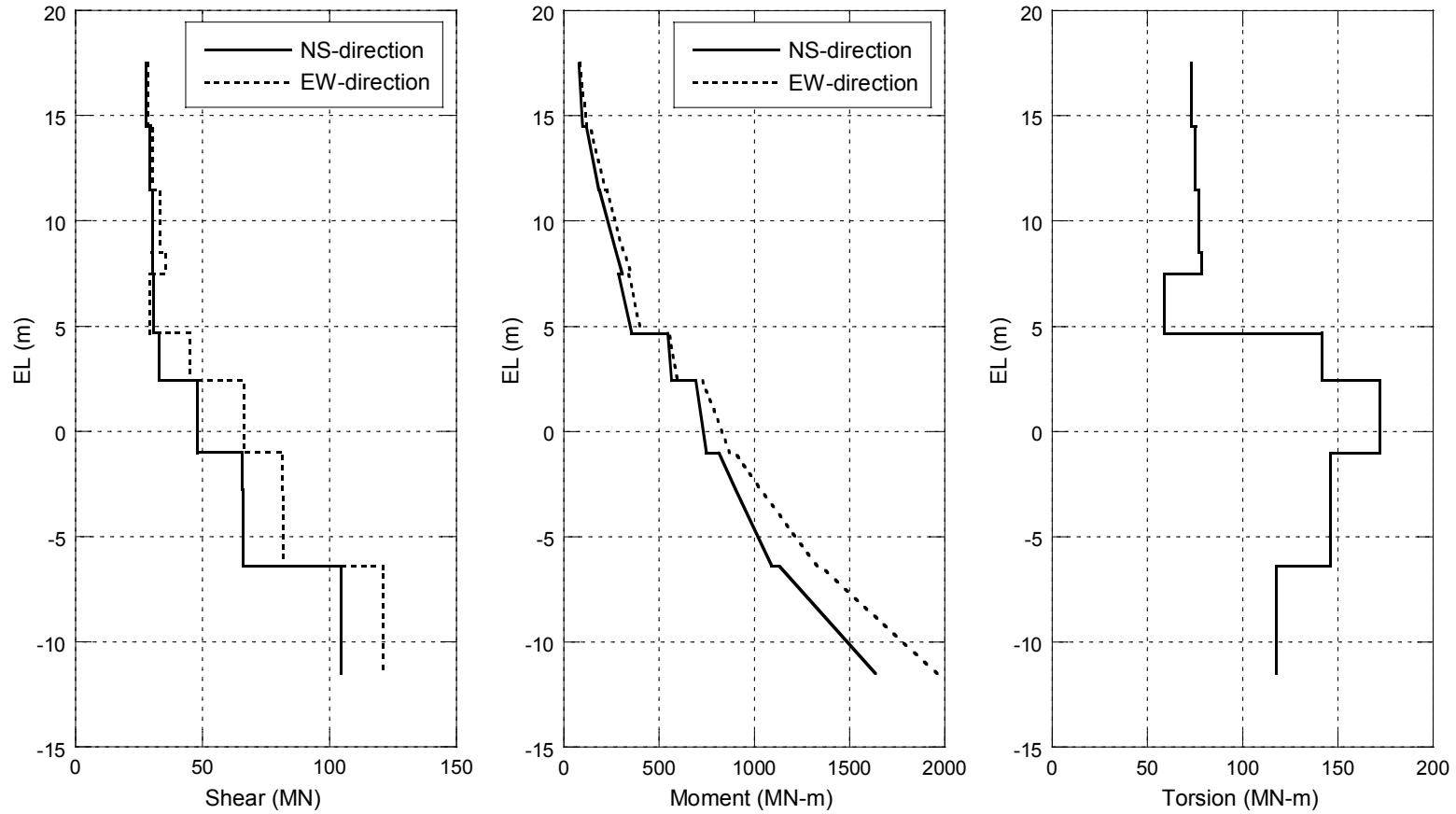


Figure 3G.1-26. Design Seismic Shears and Moments for RPV Pedestal and Vent Wall



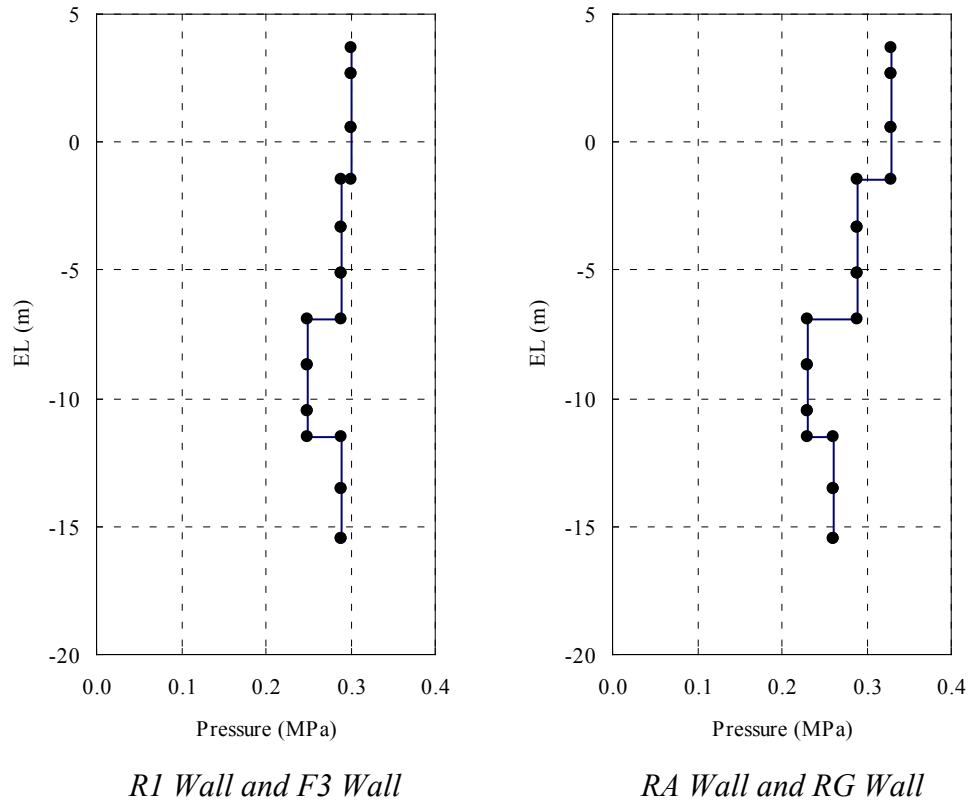
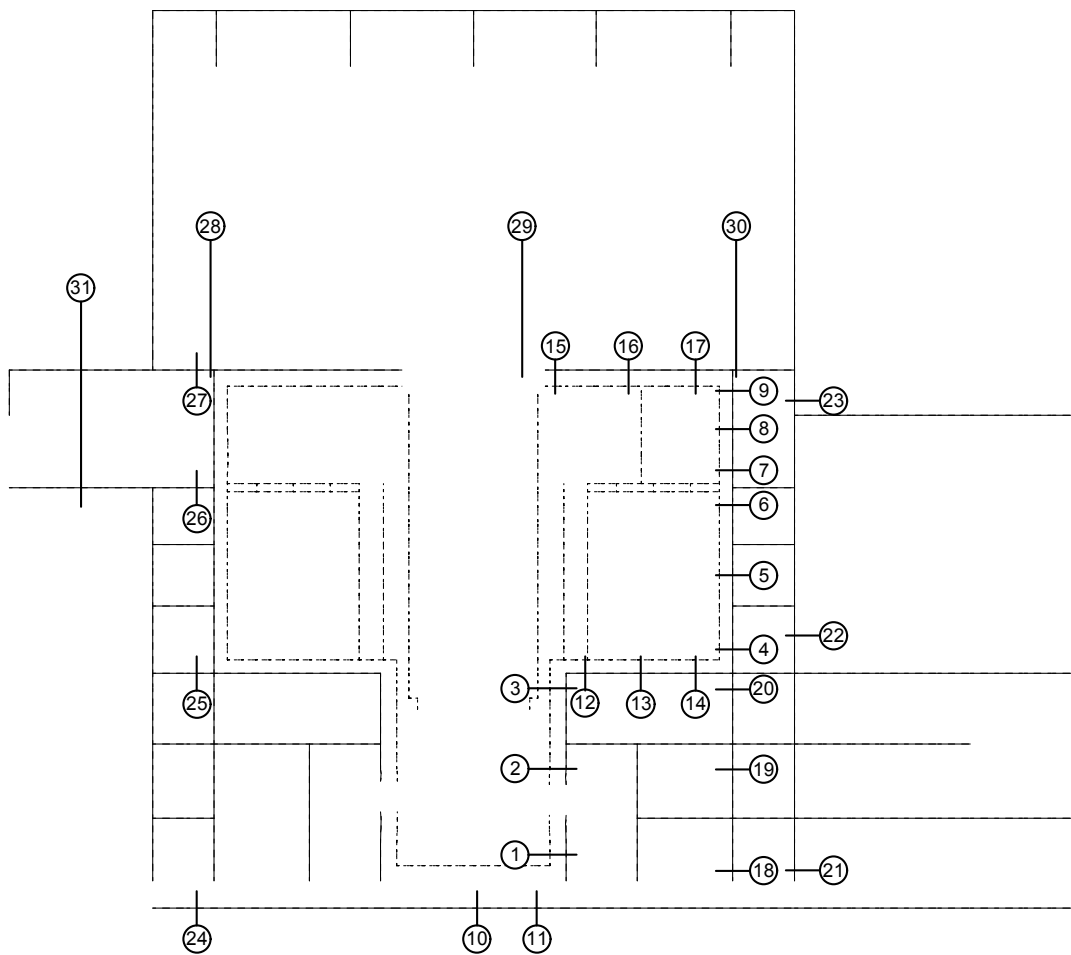
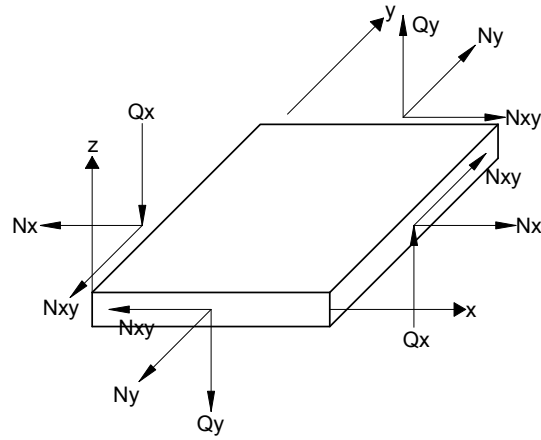


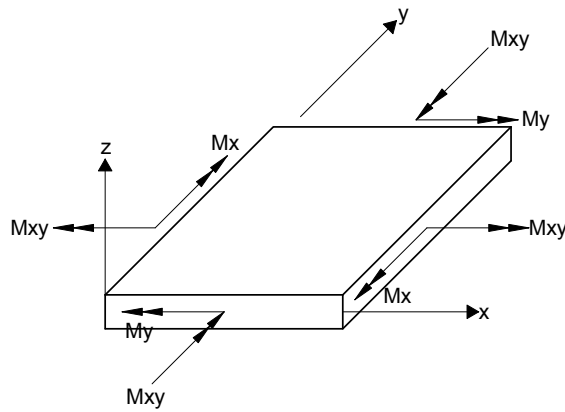
Figure 3G.1-27. Seismic Lateral Soil Pressure



*Figure 3G.1-28. Sections Considered for Analysis*



Membrane and Shear Forces

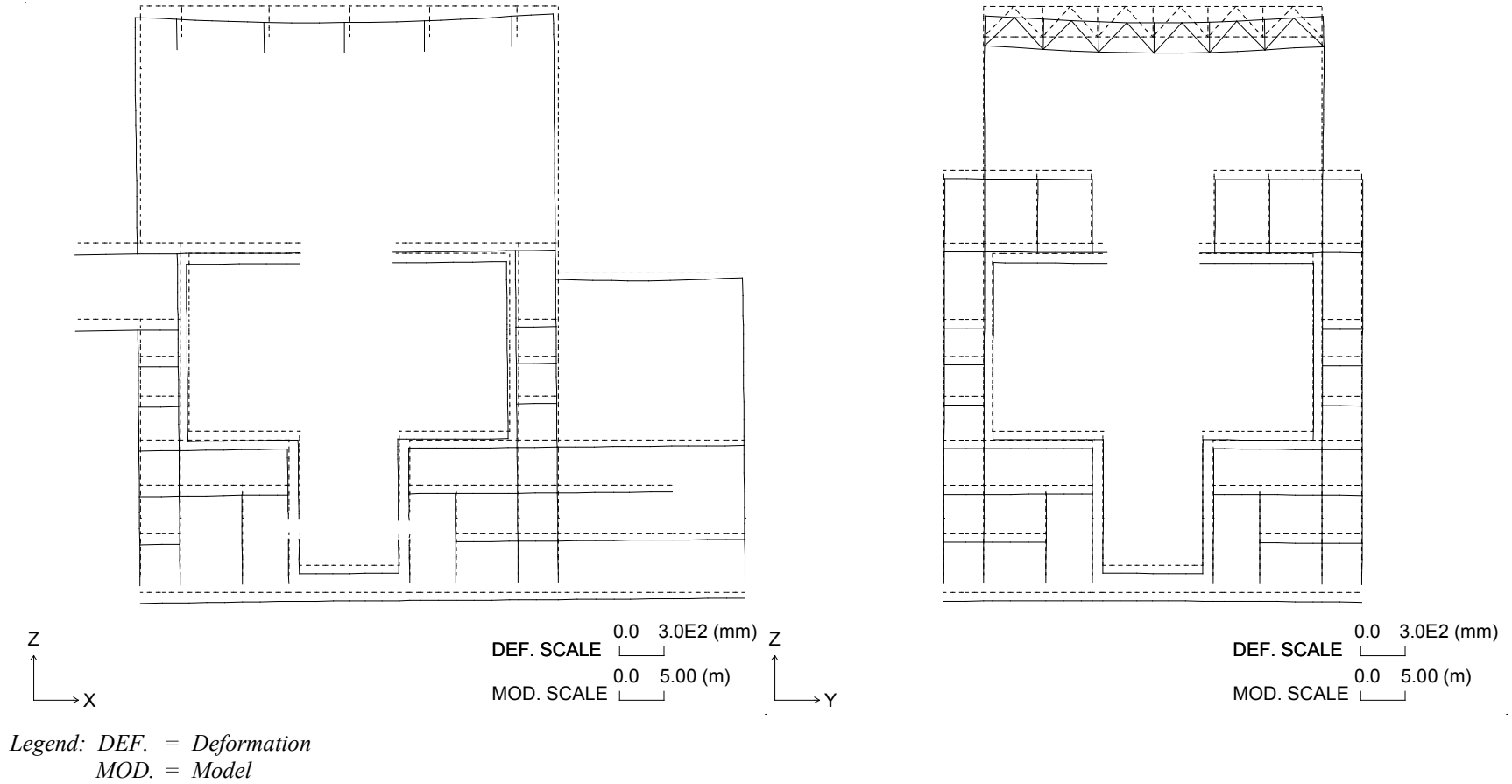


Moments

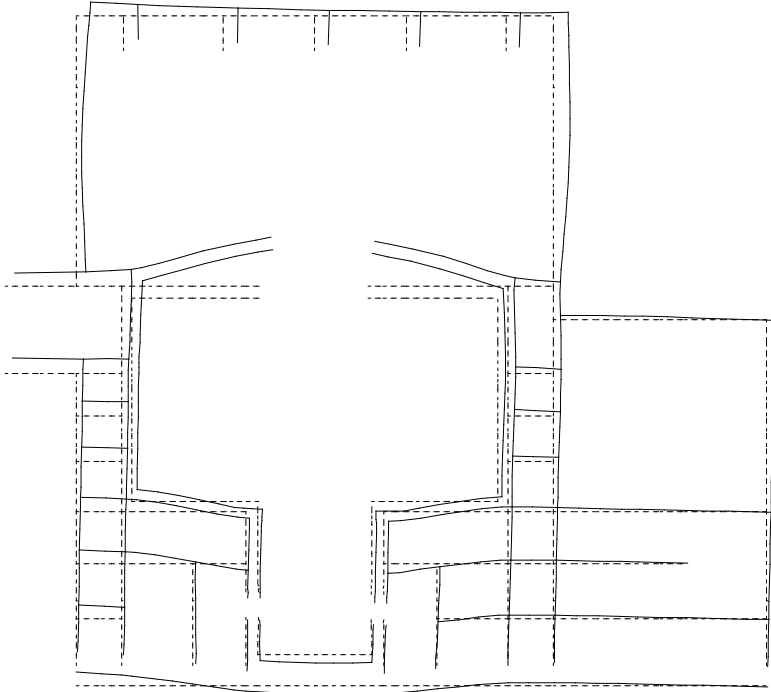
Definition of Element Coordinate System

Structure	x	y	z
RCCV Wall RPV Pedestal External Wall	horizontal	vertical	outward
Wall in N-S Direction	horizontal	vertical	toward West
Wall in E-W Direction	horizontal	vertical	toward South
Foundation Mat Floor Slab Top Slab	toward South	toward West	downward
Suppression Pool Slab	radial	circumferential	downward

**Figure 3G.1-29. Force and Moment in Shell Element**



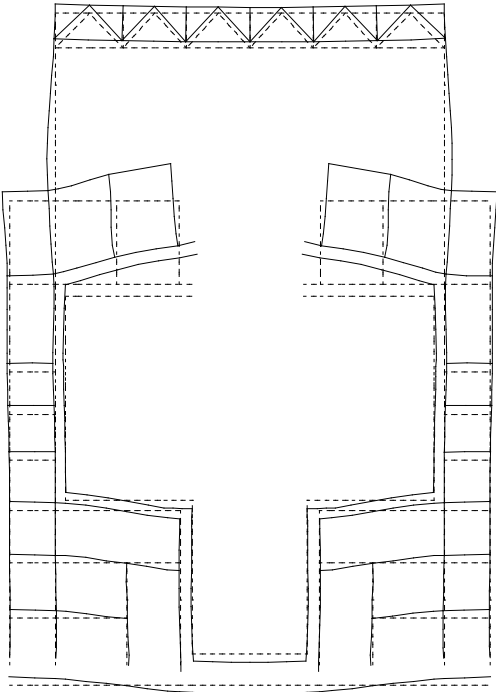
**Figure 3G.1-30. Section Deformation for Dead Load**



Z  
↑  
X →

DEF. SCALE 0.0 3.0E1 (mm)  
MOD. SCALE 0.0 5.00 (m)

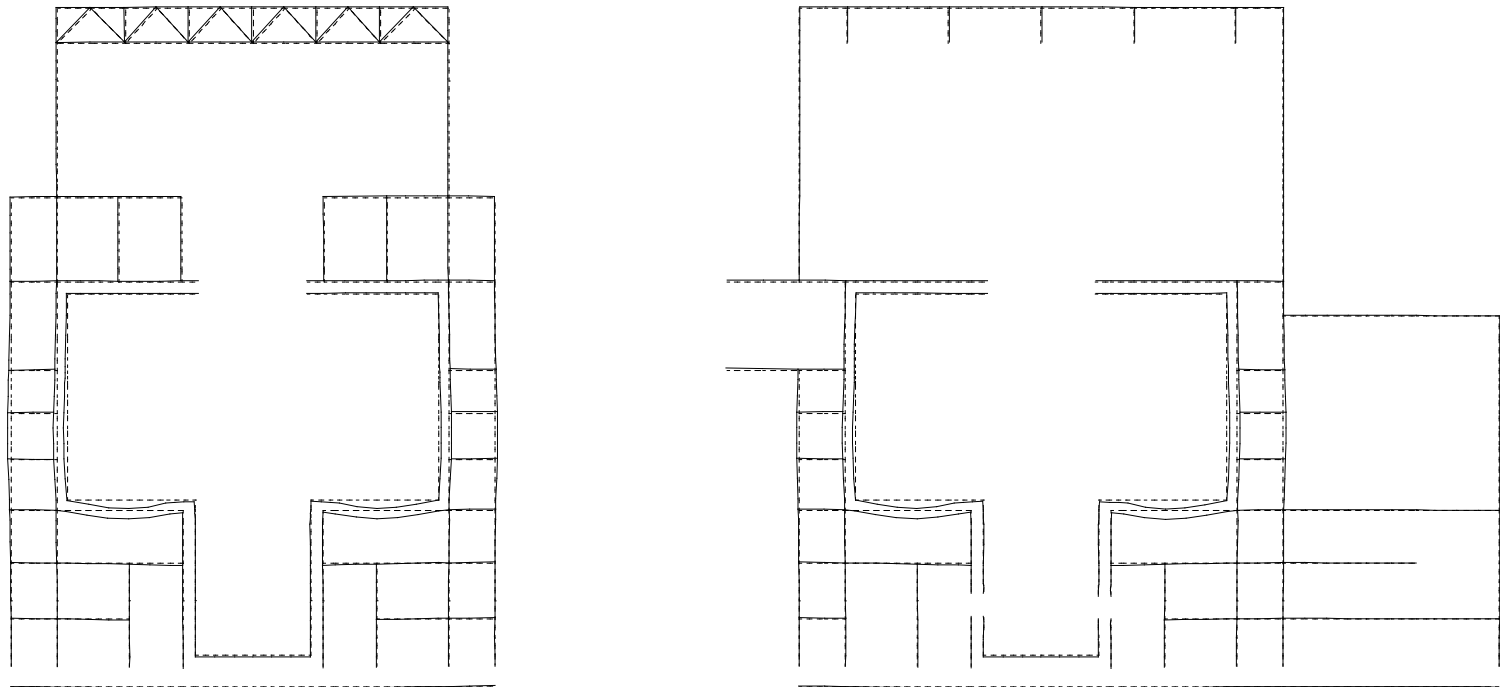
Z  
↑  
Y →



DEF. SCALE 0.0 3.0E1 (mm)  
MOD. SCALE 0.0 5.00 (m)

Legend: DEF. = Deformation  
MOD. = Model

Figure 3G.1-31. Section Deformation for Drywell Unit Pressure (1 MPa)



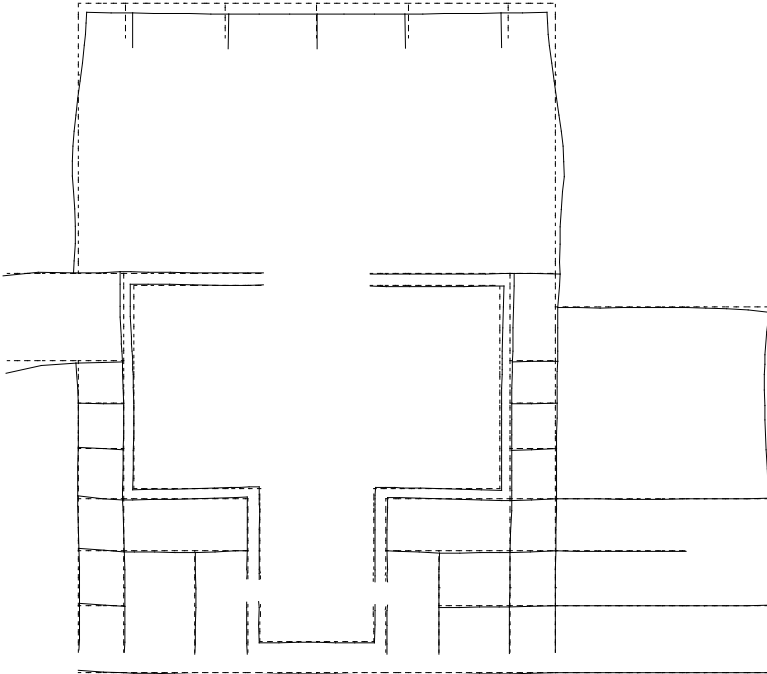
Z  
↑  
Y →

DEF. SCALE 0.0 3.0E1 (mm) Z  
MOD. SCALE 0.0 5.00 (m) X →

DEF. SCALE 0.0 3.0E1 (mm)  
MOD. SCALE 0.0 5.00 (m)

Legend: DEF. = Deformation  
MOD. = Model

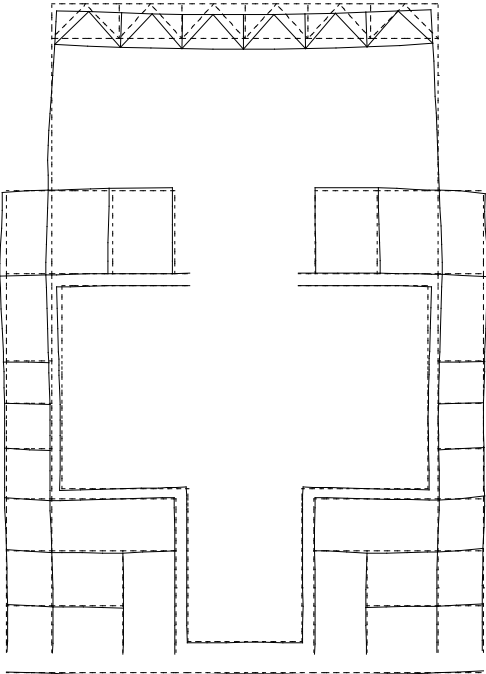
Figure 3G.1-32. Section Deformation for Wetwell Unit Pressure (1 MPa)



Z  
↑  
X →

DEF. SCALE 0.0 5.0E1 (mm)  
MOD. SCALE 0.0 5.00 (m)

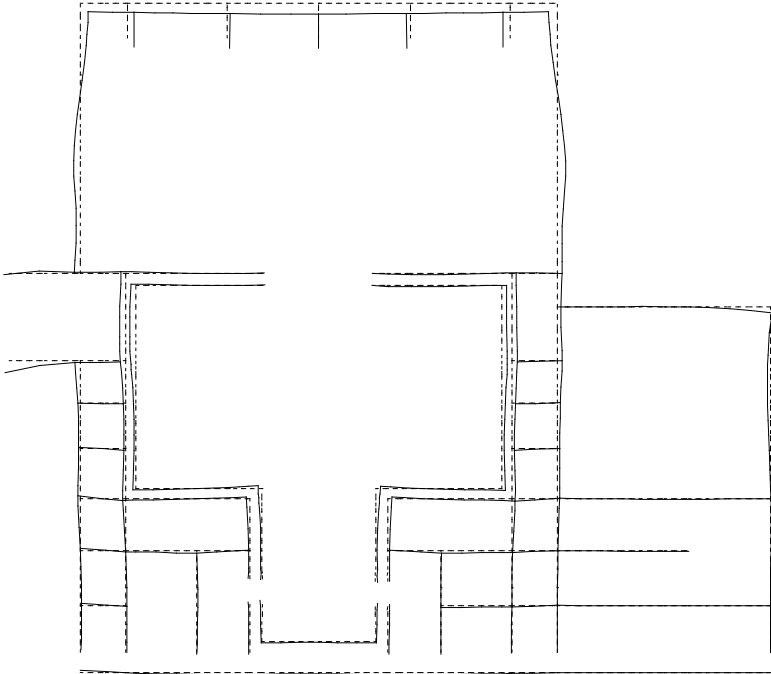
Z  
↑  
Y →



DEF. SCALE 0.0 5.0E1 (mm)  
MOD. SCALE 0.0 5.00 (m)

Legend: DEF. = Deformation  
MOD. = Model

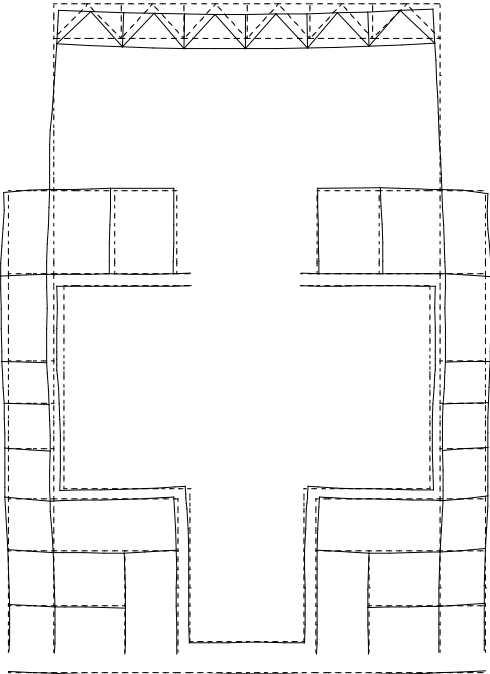
Figure 3G.1-33. Section Deformation for Thermal Load (Normal Operation: Winter)



Z  
↑  
→ X

DEF. SCALE 0.0 5.0E1 (mm)  
MOD. SCALE 0.0 5.00 (m)

Z  
↑  
→ Y

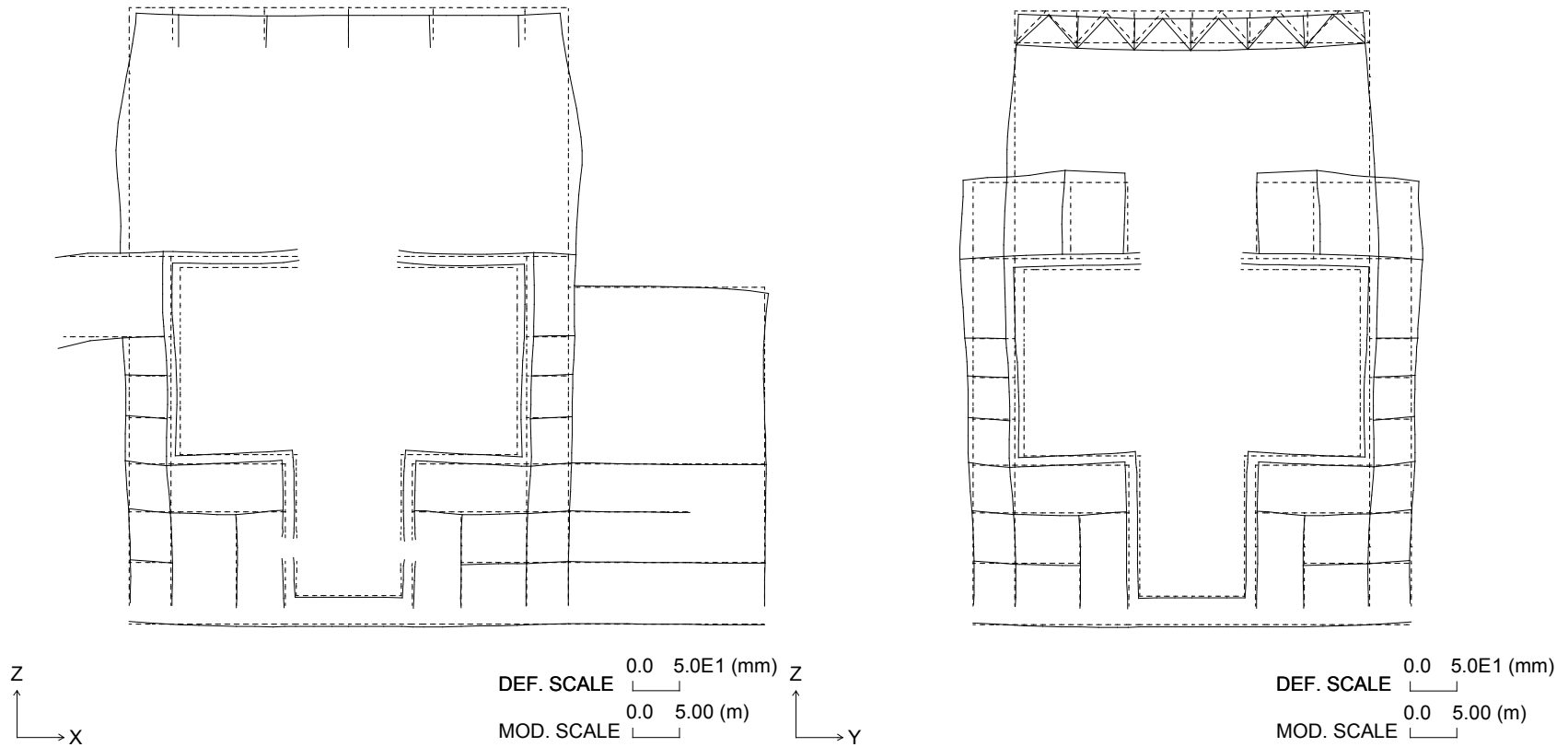


DEF. SCALE 0.0 5.0E1 (mm)  
MOD. SCALE 0.0 5.00 (m)

Legend: DEF. = Deformation  
MOD. = Model

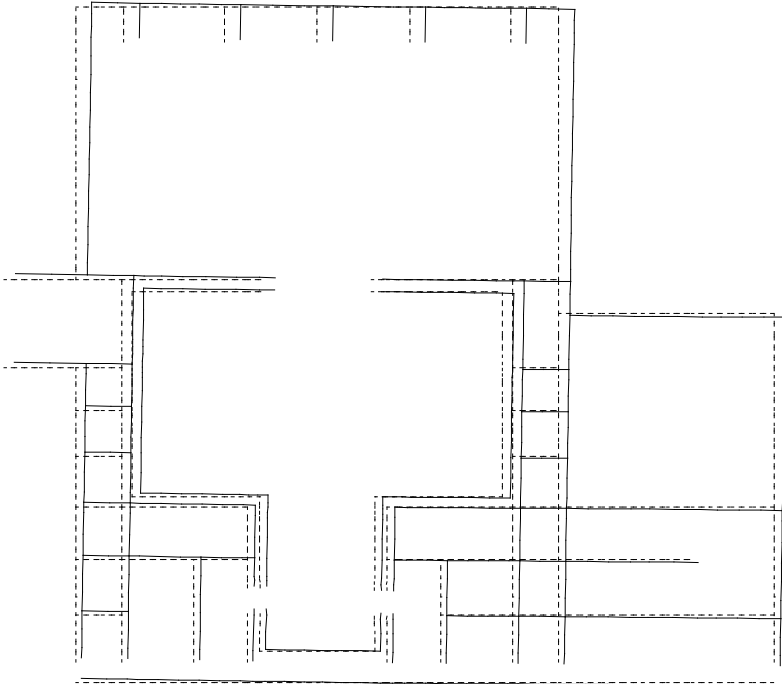
Figure 3G.1-34. Section Deformation for Thermal Load (LOCA After 6 min.: Winter)





Legend: DEF. = Deformation  
MOD. = Model

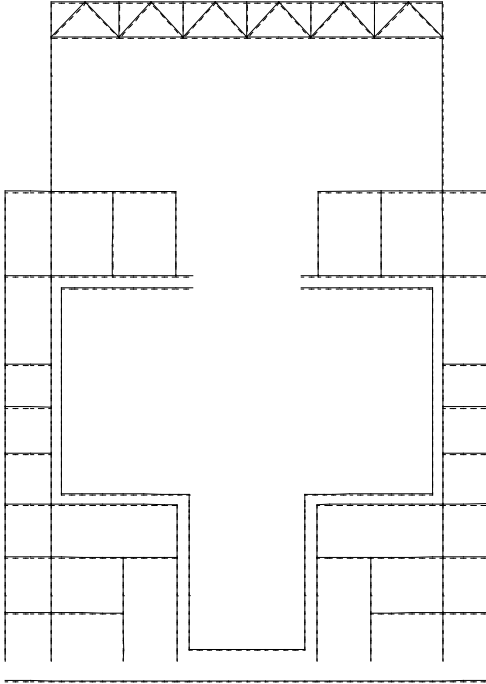
Figure 3G.1-35. Section Deformation for Thermal Load (LOCA After 72 hr.: Winter)



Z  
↑  
X →

DEF. SCALE 0.0 5.0E2 (mm)  
MOD. SCALE 0.0 5.00 (m)

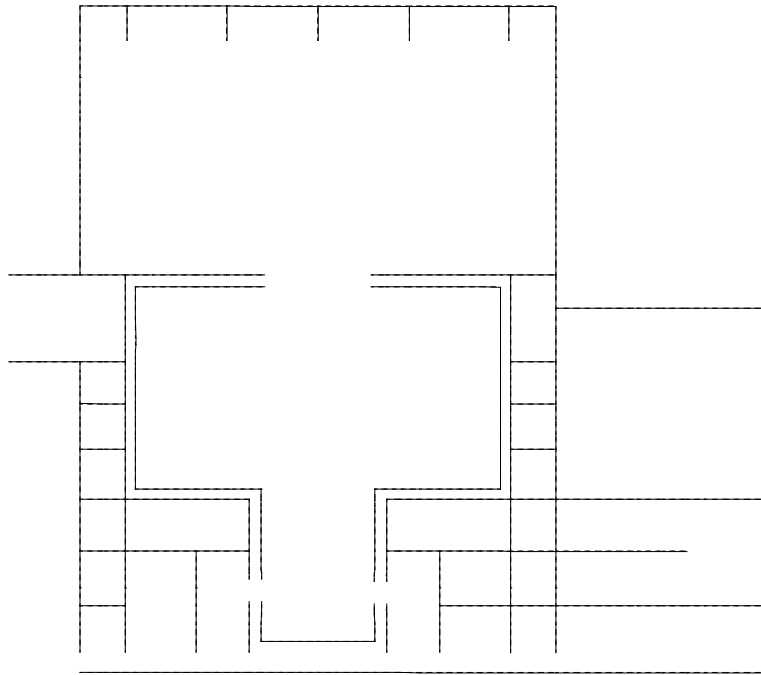
Z  
↑  
Y →



DEF. SCALE 0.0 5.0E2 (mm)  
MOD. SCALE 0.0 5.00 (m)

Legend: DEF. = Deformation  
MOD. = Model

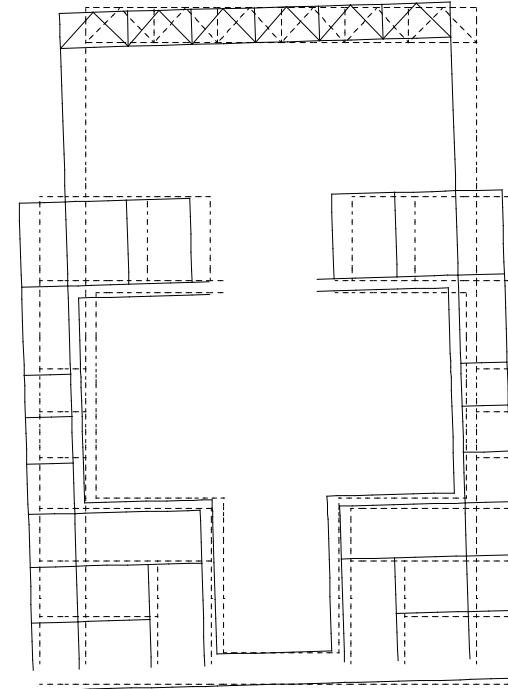
Figure 3G.1-36. Section Deformation for Seismic Load (Horizontal: North to South)



Z  
↑  
X →

DEF. SCALE 0.0 5.0E2 (mm)  
MOD. SCALE 0.0 5.00 (m)

Z  
↑  
Y →



DEF. SCALE 0.0 5.0E2 (mm)  
MOD. SCALE 0.0 5.00 (m)

Legend: DEF. = Deformation  
MOD. = Model

Figure 3G.1-37. Section Deformation for Seismic Load (Horizontal: East to West)

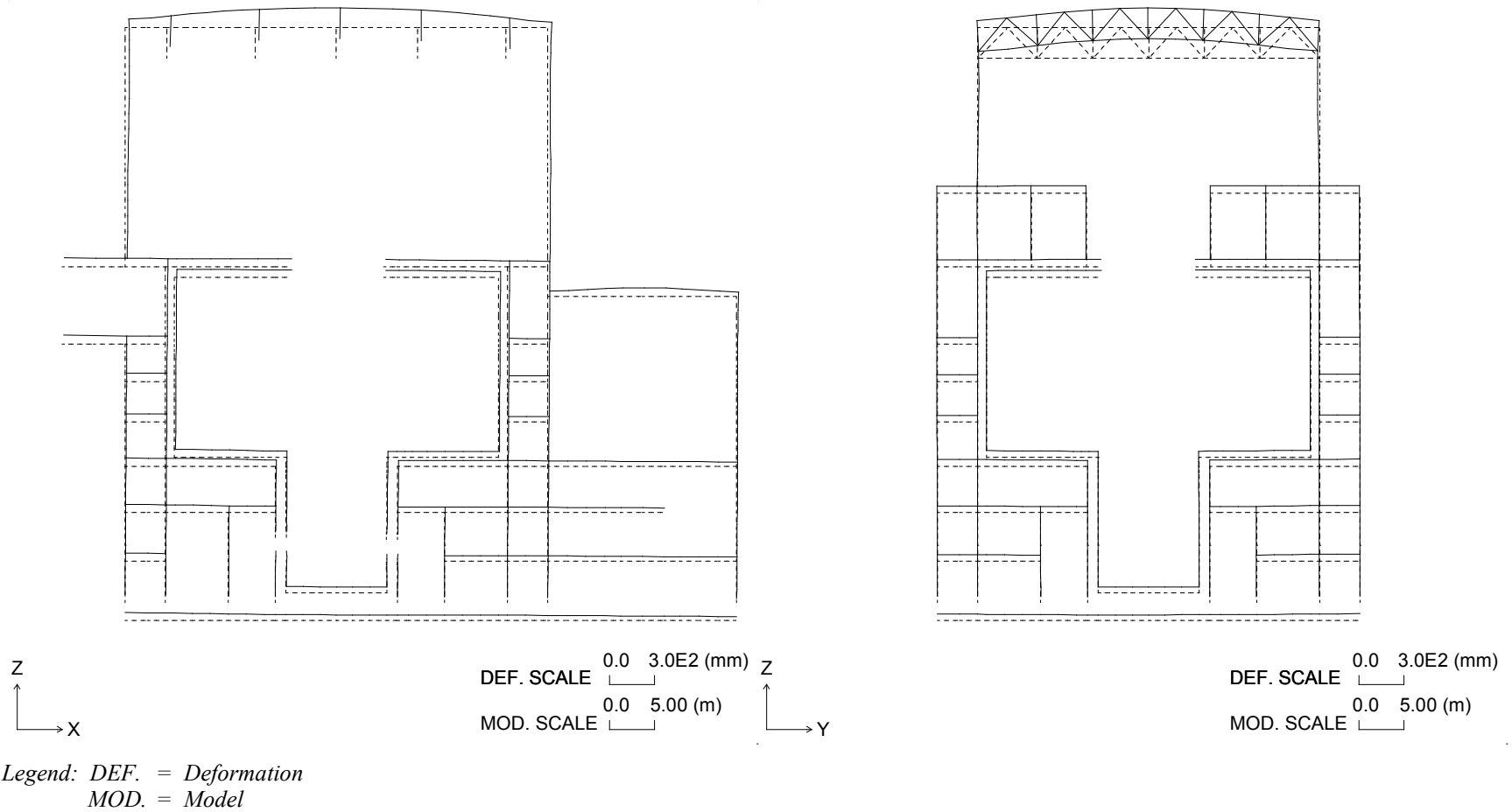
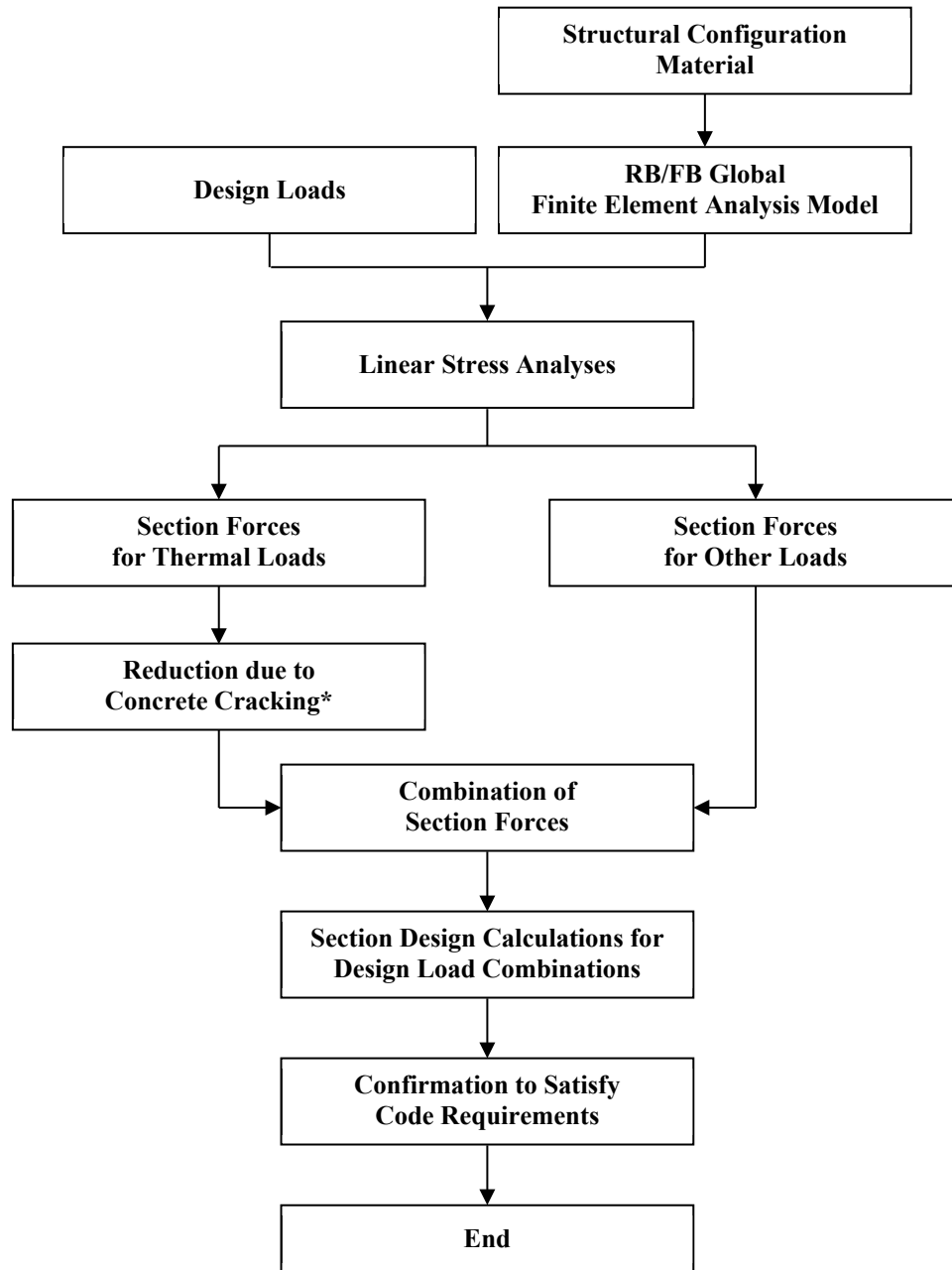
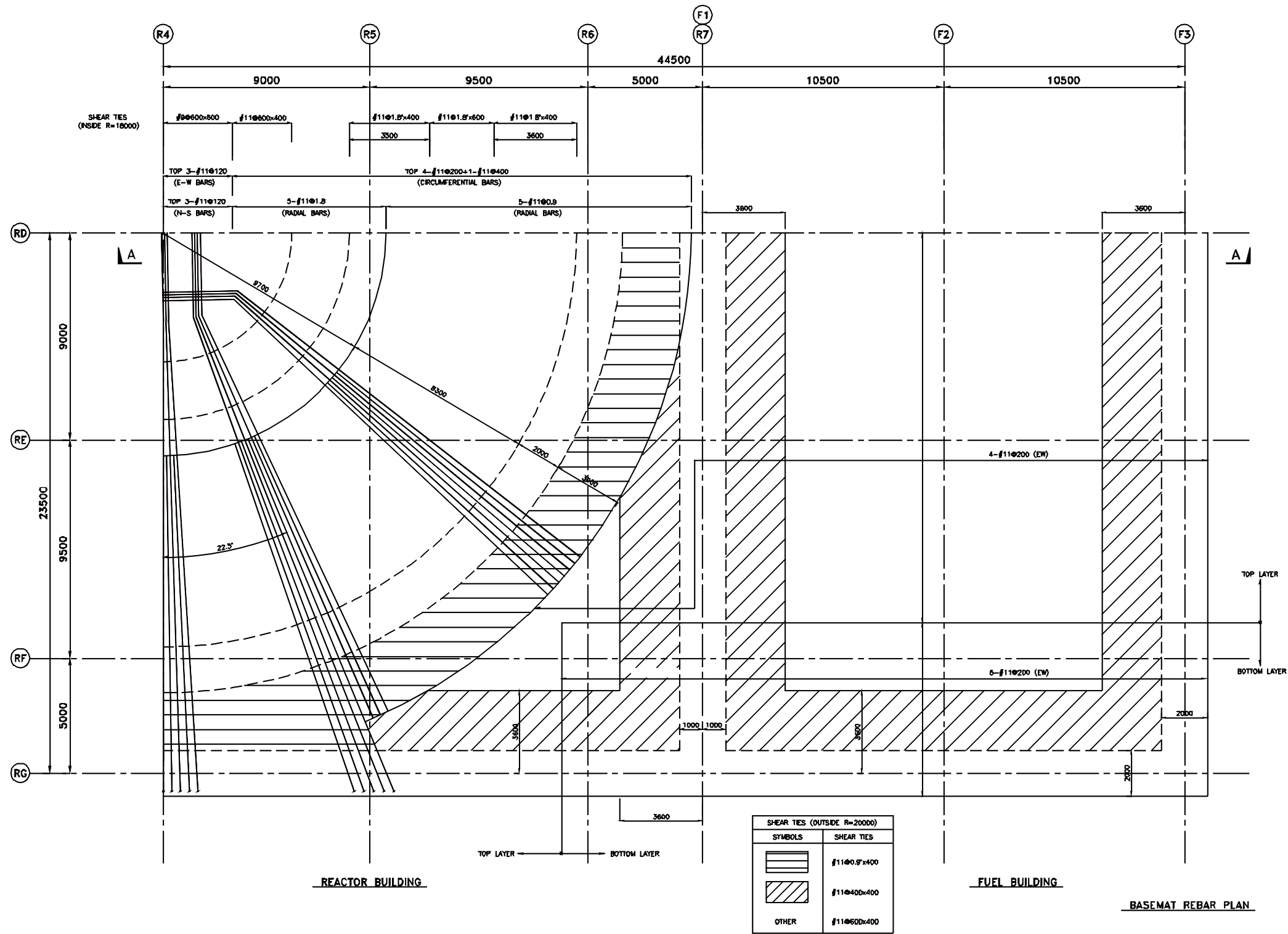


Figure 3G.1-38. Section Deformation for Seismic Load (Vertical: Upward)



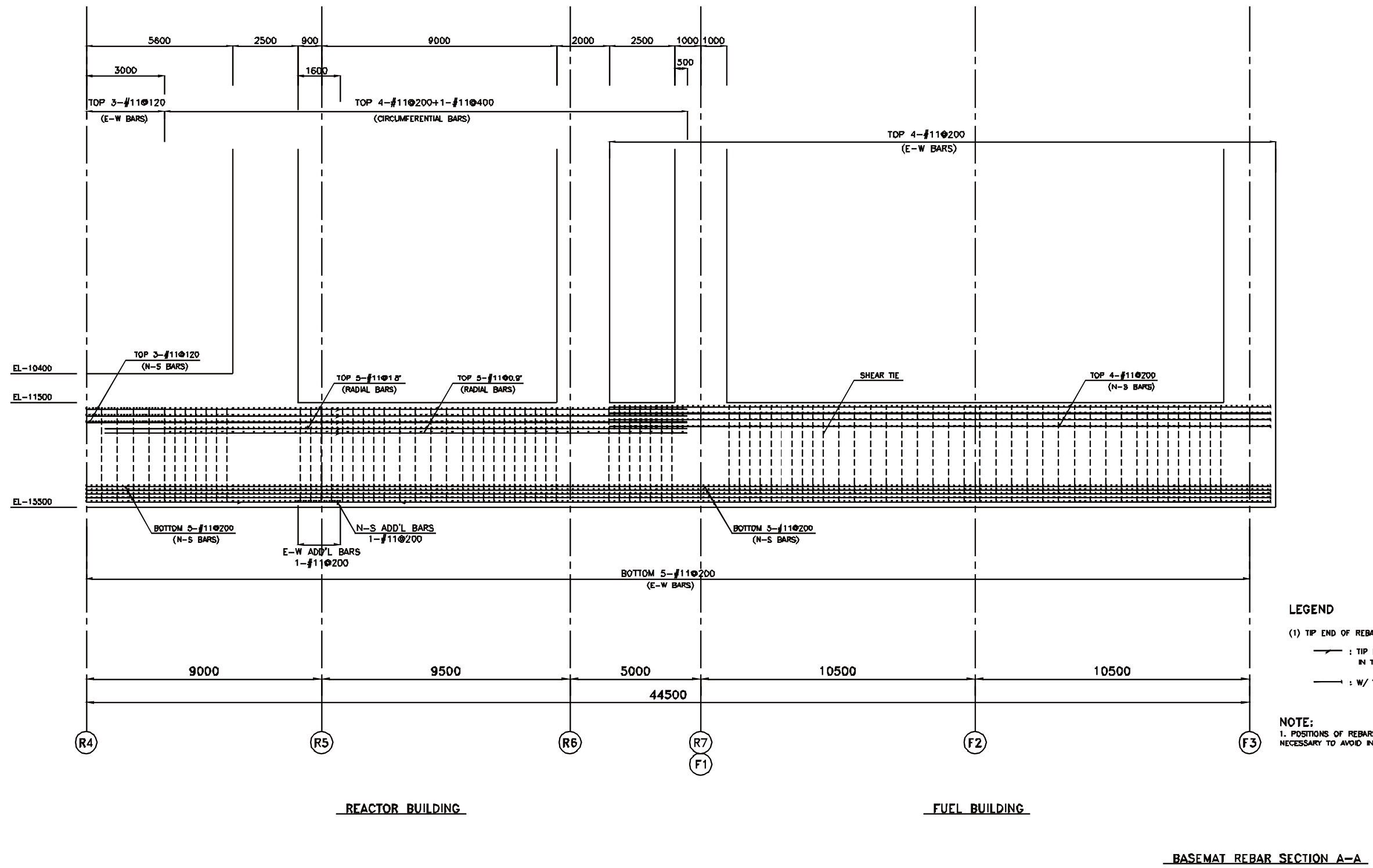
\*: Thermal section forces are reduced using the section design calculation program, SSDP-2D, with thermal cracking option selected. However, for the LOCA thermal loads, “thermal ratios” obtained by 3D nonlinear analyses are multiplied to the section forces obtained by linear stress analyses. The section forces from the non-linear analyses can also be used directly. Thermal cracking option of SSDP-2D is not used together with 3D nonlinear analyses. (Refer to Subsections 3.8.1.4.1.2 and 3.8.1.4.1.3.)

**Figure 3G.1-39. Flow Chart for Structural Analysis and Design**



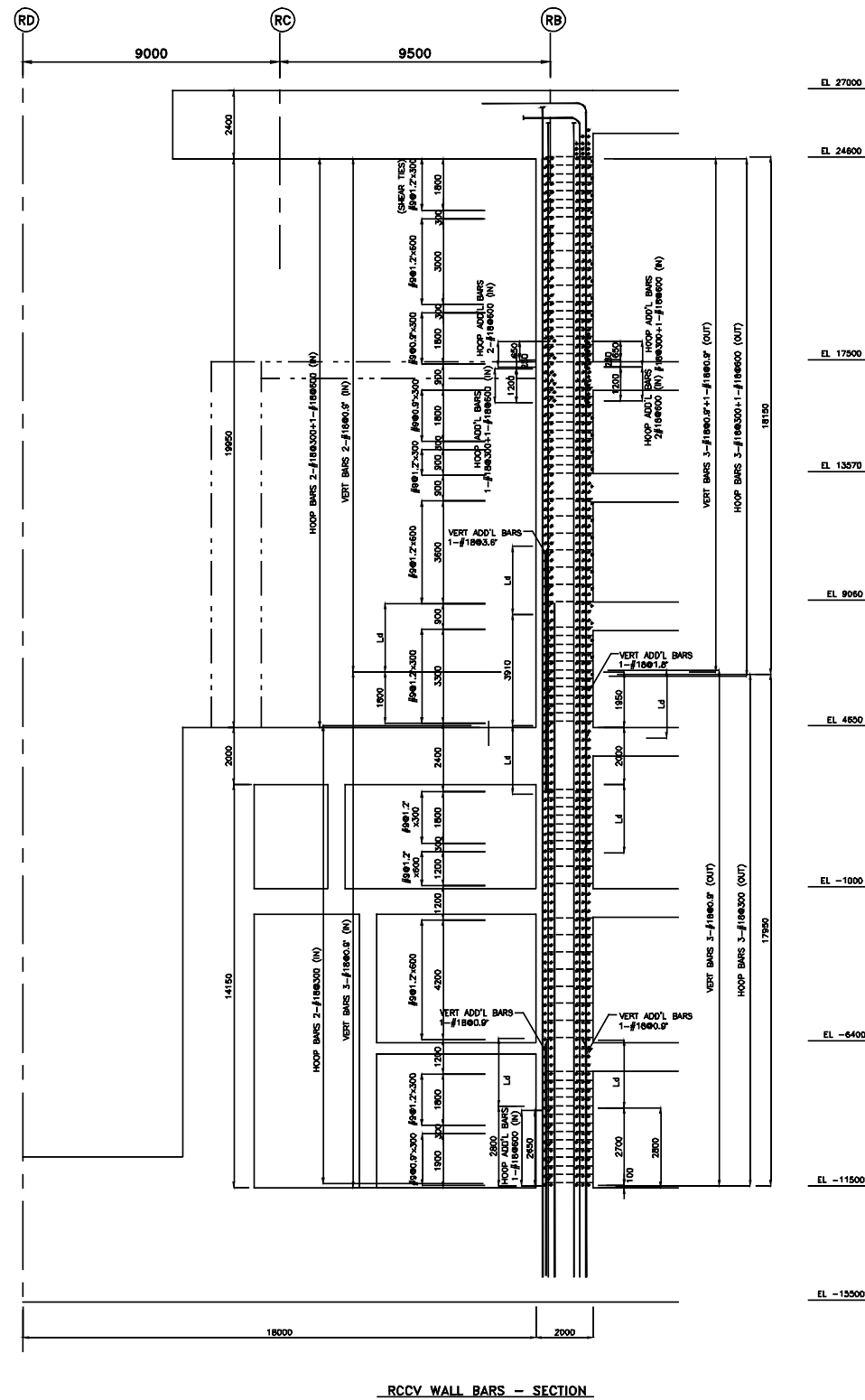
Note: All dimensions are in mm unless otherwise noted

Figure 3G.1-40. Reinforcing Steel of Foundation Mat: Plan

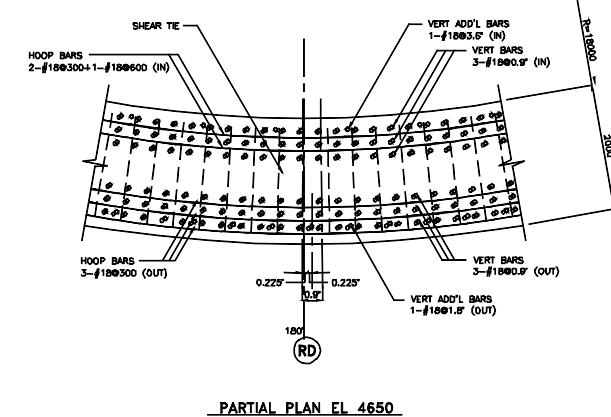
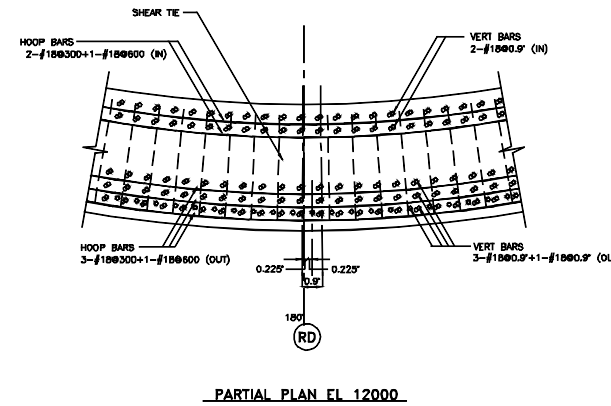
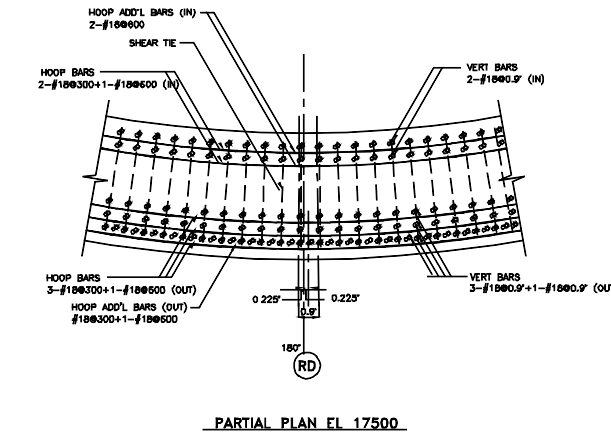


Note: All dimensions are in mm unless otherwise noted

Figure 3G.1-41. Reinforcing Steel of Foundation Mat: Section A-A



EL 27000  
 EL 24800  
 EL 17500  
 EL 13570  
 EL 9050  
 EL 4500  
 EL -1000  
 EL -6400  
 EL -11500  
 EL -15500



NOTE:  
 1. POSITIONS OF REBARS MAY BE ADJUSTED LOCALLY AS NECESSARY TO AVOID INTERFERENCES WITH EMBEDMENTS.

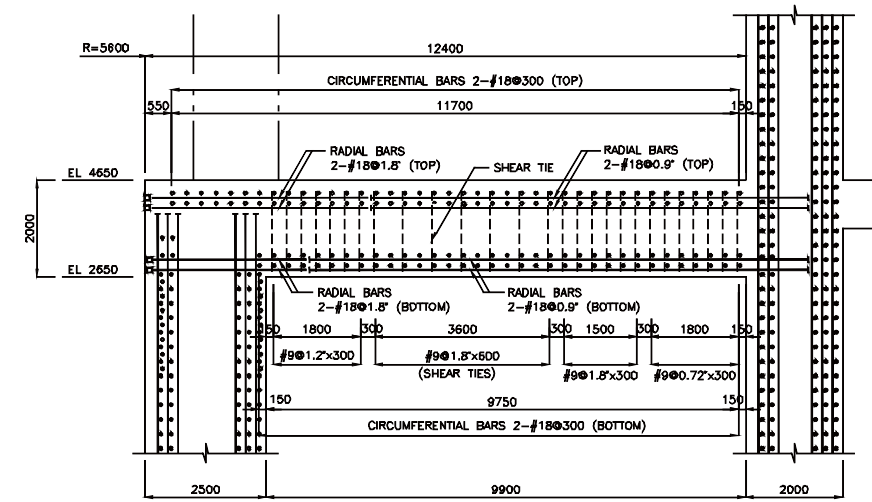
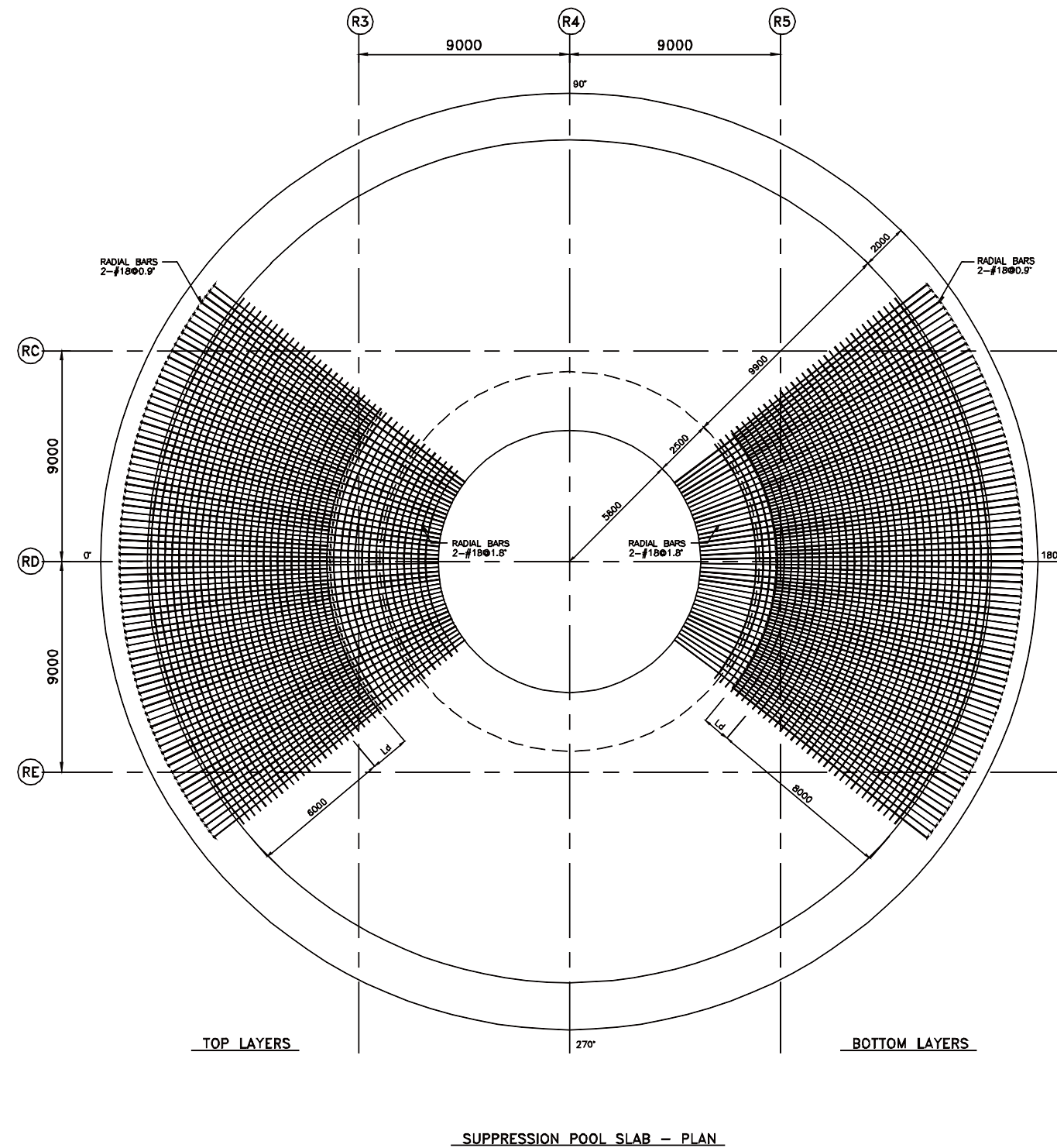
LEGEND  
 (1) TIP END OF REBAR  
 — : TIP END OF PARTIAL BAR IN THE SAME LAYER  
 — : W/ TERMINATOR  
 (2) Ld : DEVELOPMENT LENGTH

Global Note for Figure: Evaluation results of Subsection 3G.5.3 included.

Note: All dimensions are in mm unless otherwise noted

Figure 3G.1-42. Reinforcing Steel of RCCV Wall





**LEGEND**

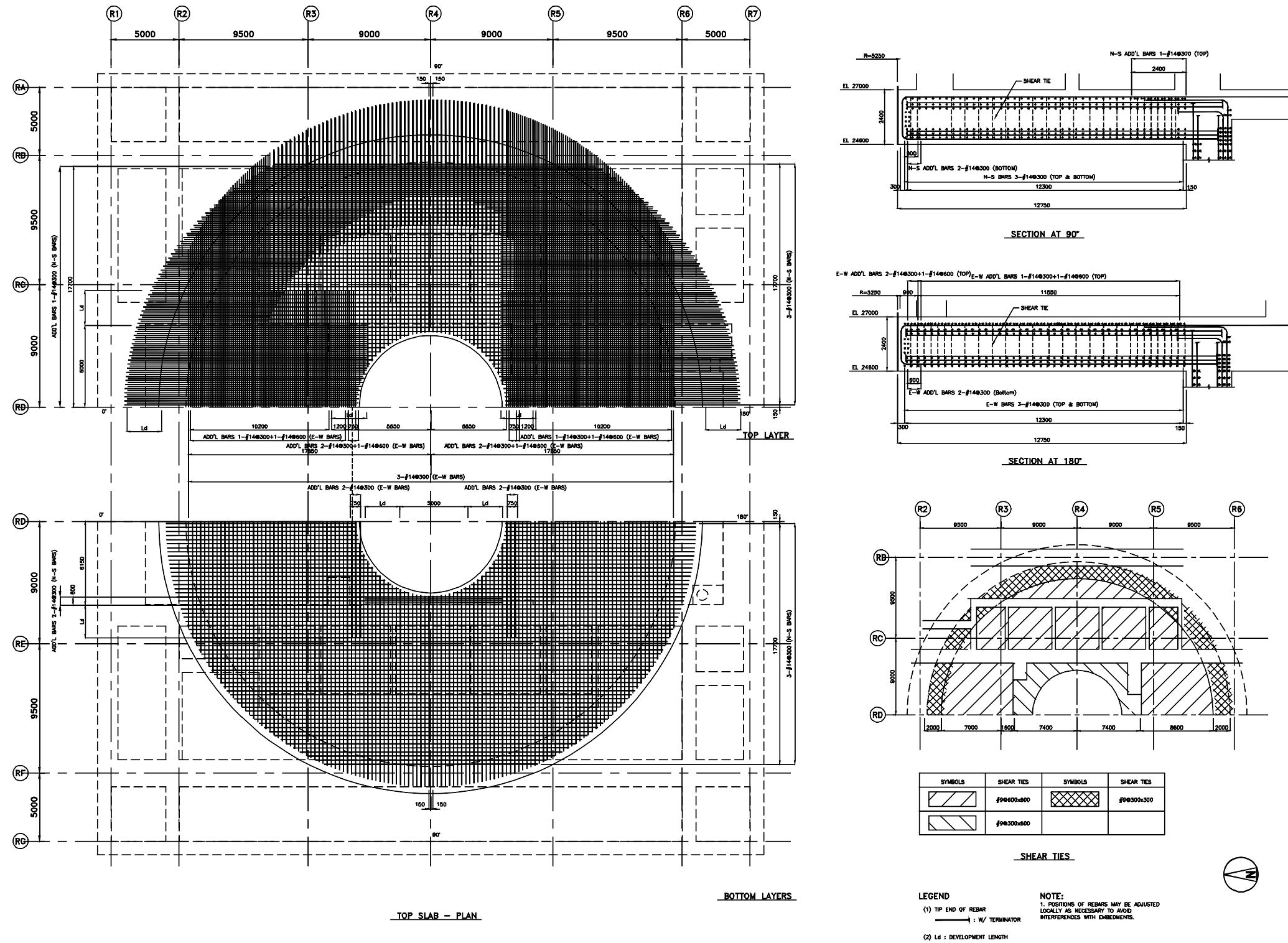
- (1) TIP END OF REBAR  
 : W/ TERMINATOR
- (2) Ld : DEVELOPMENT LENGTH

**NOTE:**

1. POSITIONS OF REBARS MAY BE ADJUSTED LOCALLY AS NECESSARY TO AVOID INTERFERENCES WITH EMBEDMENTS.

Note: All dimensions are in mm unless otherwise noted

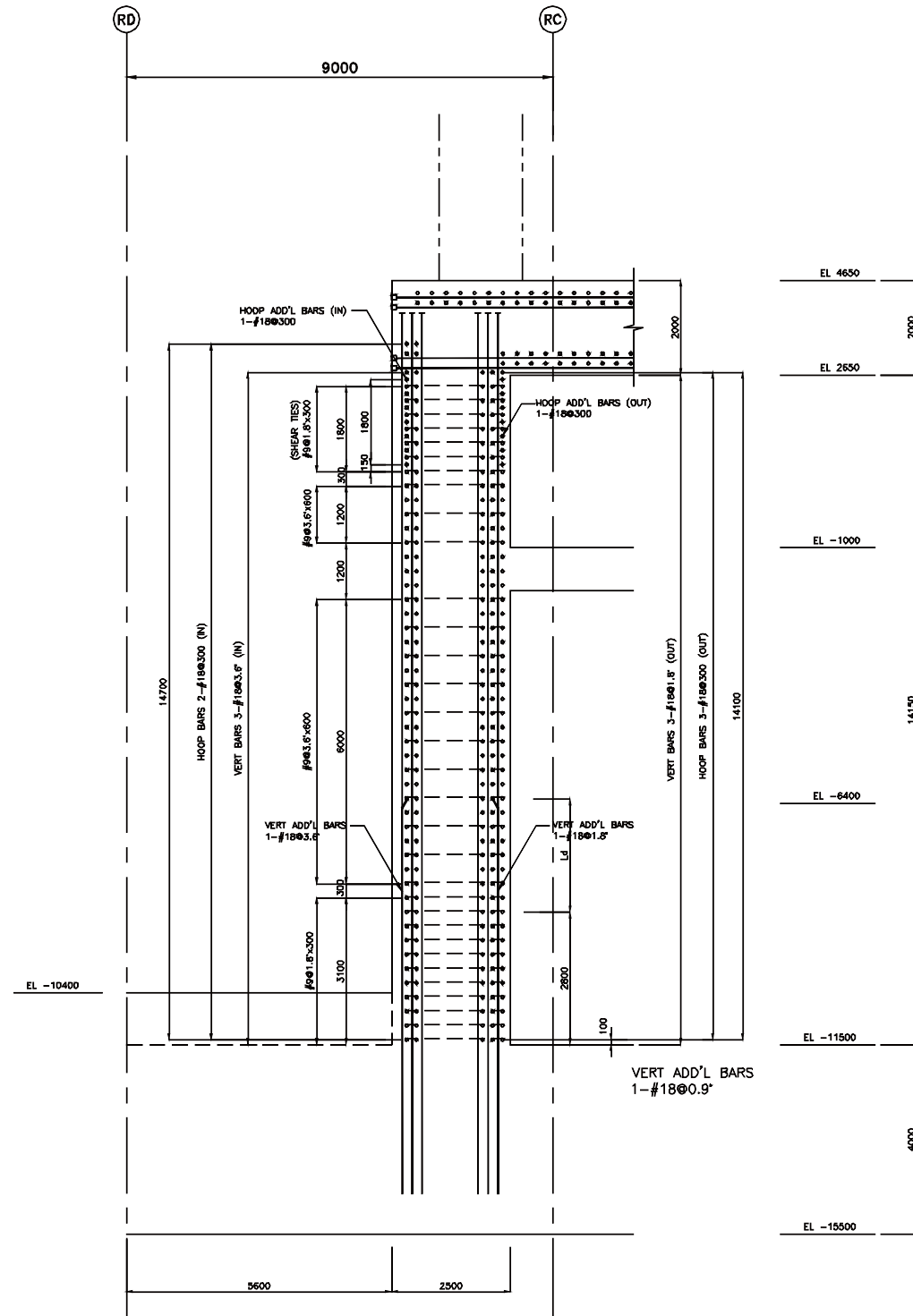
Figure 3G.1-43. Reinforcing Steel of Suppression Pool Slab



Global Note for Figure: Evaluation results of Subsection 3G.5.3 included.

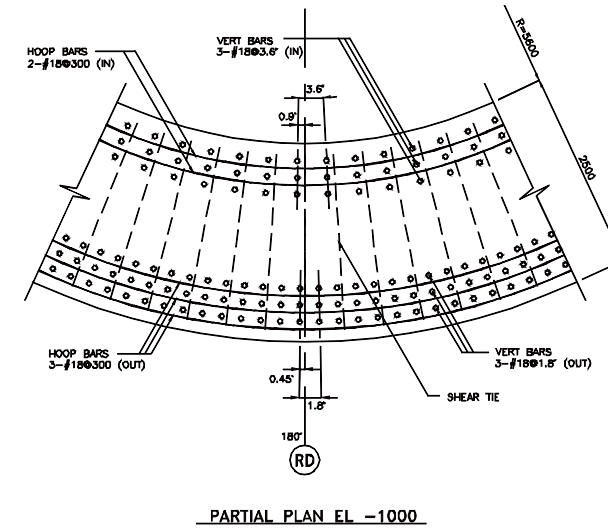
Note: All dimensions are in mm unless otherwise noted

Figure 3G.1-44. Reinforcing Steel of Top Slab

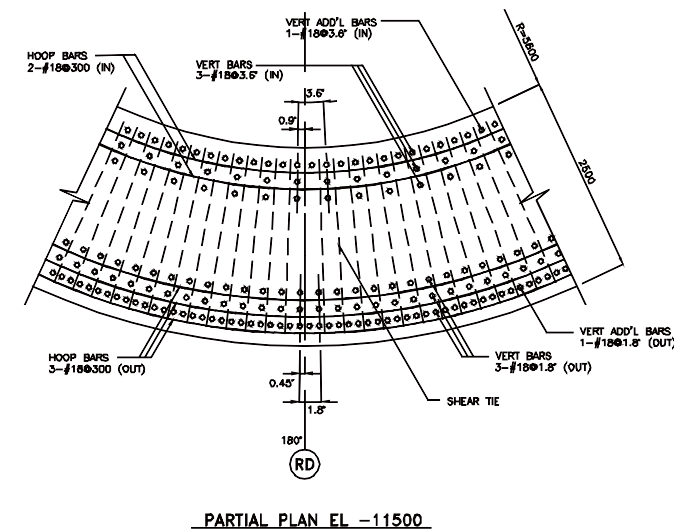


RPV PEDESTAL BARS - SECTION

Note: All dimensions are in mm unless otherwise noted



PARTIAL PLAN EL -1000



PARTIAL PLAN EL -11500

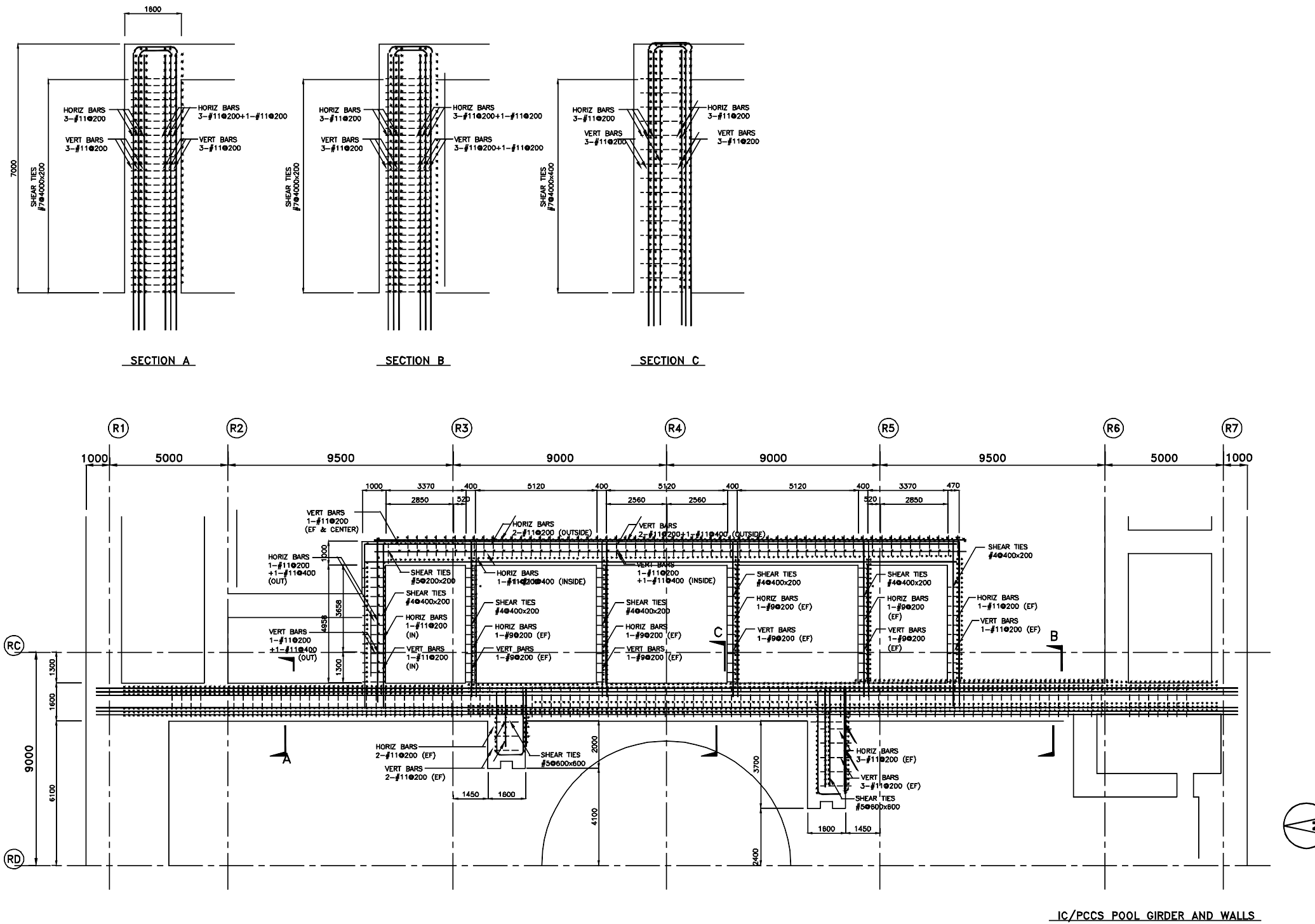
LEGEND

- (1) TIP END OF REBAR
- : W/ TERMINATOR

NOTE:

1. POSITIONS OF REBARS MAY BE ADJUSTED LOCALLY AS NECESSARY TO AVOID INTERFERENCES WITH EMBEDMENTS.

Figure 3G.1-45. Reinforcing Steel of RPV Pedestal



IC/PCCS POOL GIRDER AND WALLS

NOTE:  
1. POSITIONS OF REBARS MAY BE ADJUSTED LOCALLY AS NECESSARY TO AVOID INTERFERENCES WITH EMBEDMENTS.

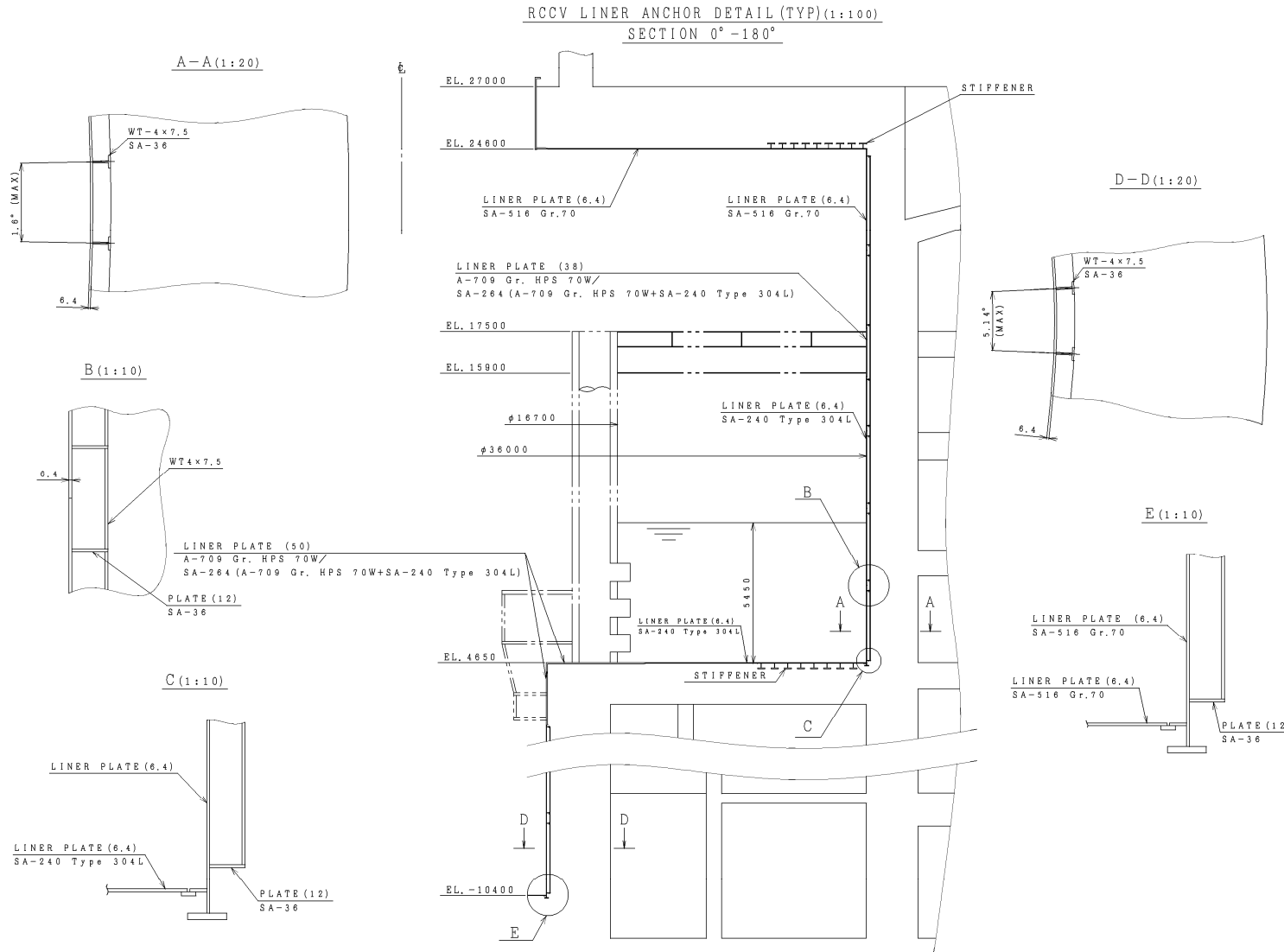
Global Note for Figure: Evaluation results of Subsection 3G.5.3 included.

Note: All dimensions are in mm unless otherwise noted

Figure 3G.1-46. Reinforcing Steel of IC/PCCS Pool Girder

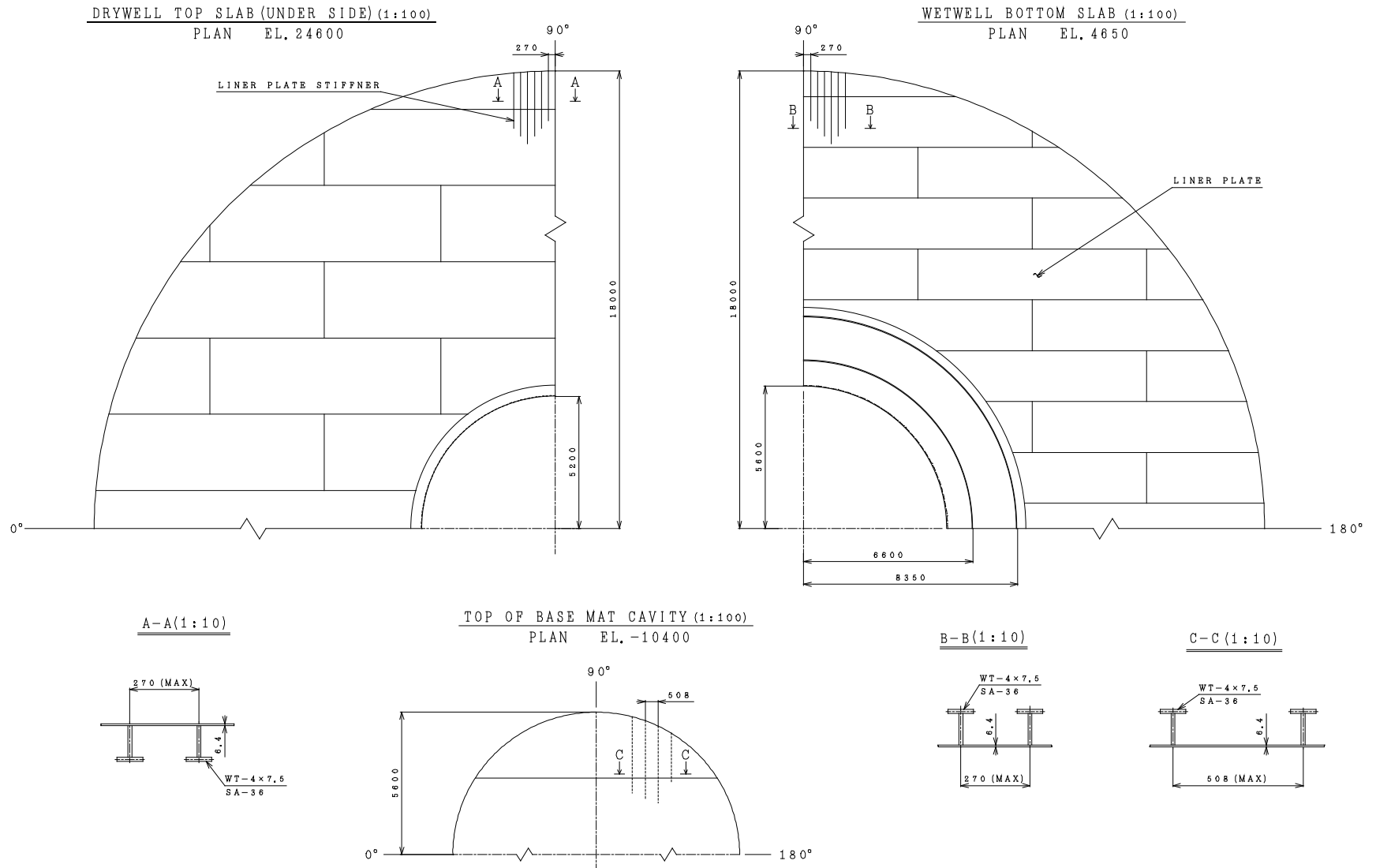
*Global Note for Figure: Evaluation results of Subsection 3G.5.3 included.  
Note: All dimensions are in mm unless otherwise noted*

*Figure 3G.1-47. List of RB Wall and Slab Reinforcement*



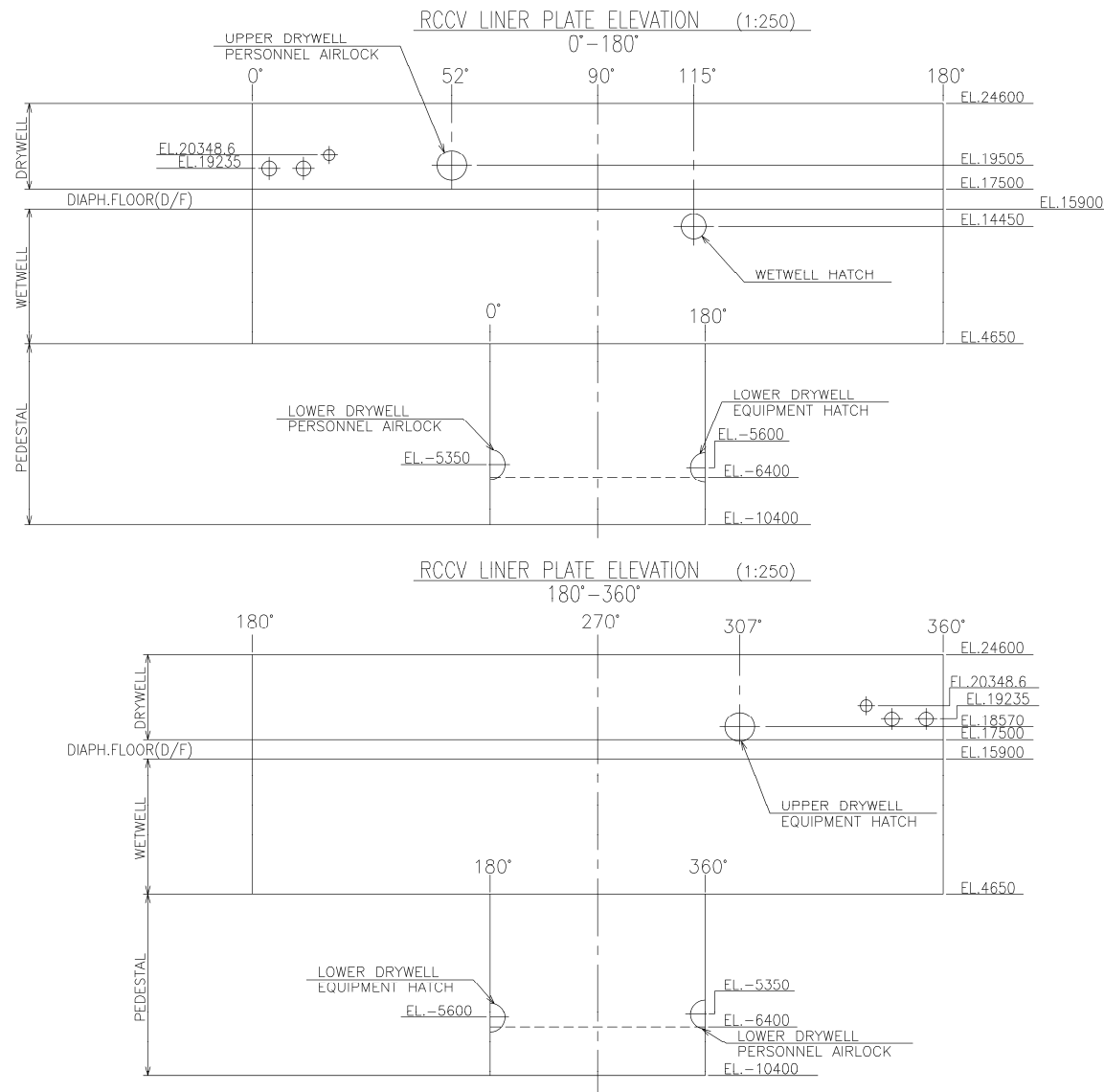
Note: All dimensions are in mm unless otherwise noted

Figure 3G.1-48. Liner Anchor



Note: All dimensions are in mm unless otherwise noted

Figure 3G.1-49. Liner Plate Plans

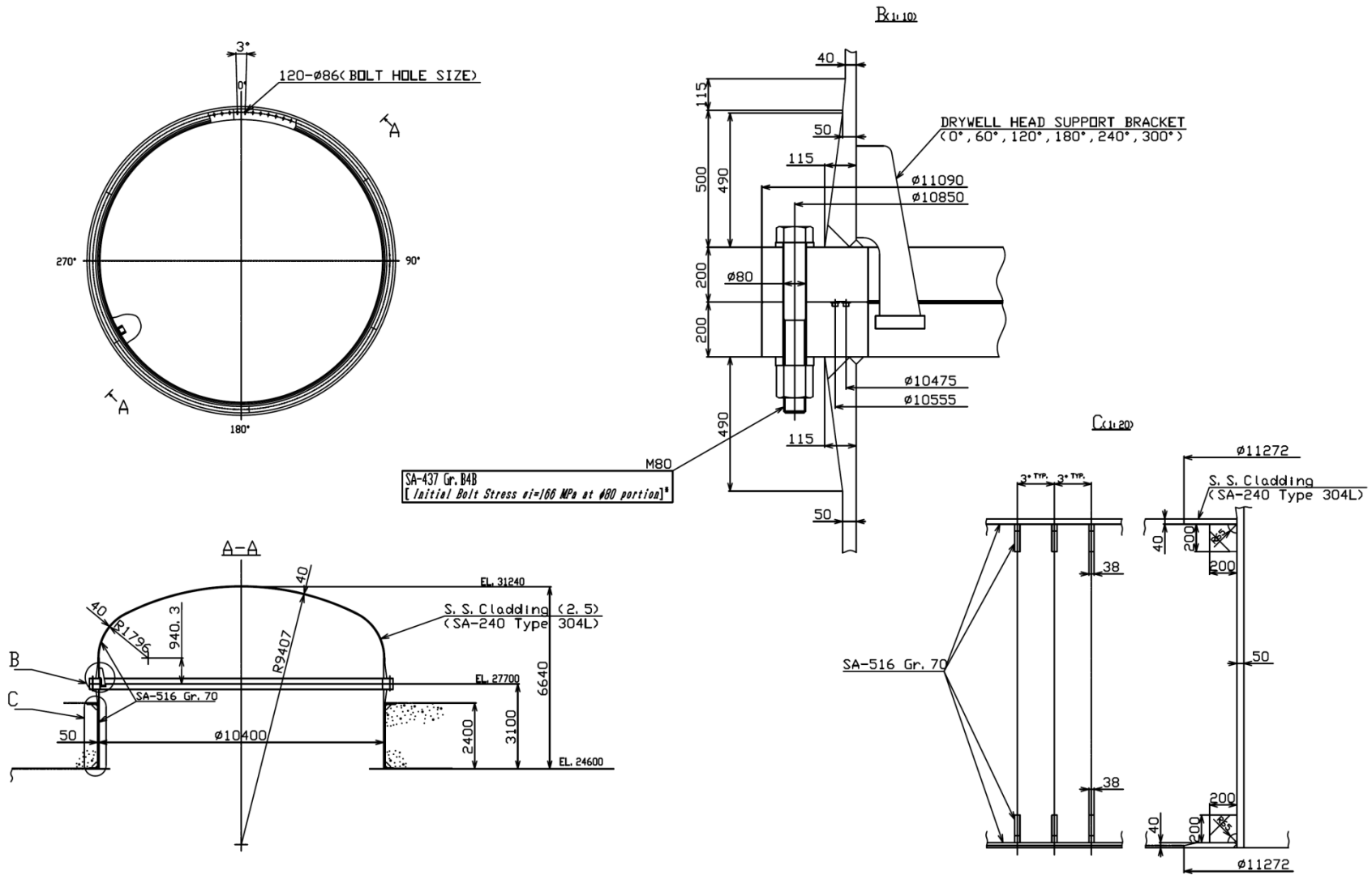


Note: These are "major" penetrations only.

Note: All dimensions are in mm unless otherwise noted

**Figure 3G.1-50. Liner Plate Development Elevation**





Note: All dimensions are in mm unless otherwise noted

Figure 3G.1-51. Drywell Head

*Note: All dimensions are in mm unless otherwise noted*

*Figure 3G.1-52. Equipment Hatch*

**{{{Security-Related Information - Withheld Under 10 CFR 2.390}}}**

3G-176

*Note: All dimensions are in mm unless otherwise noted*

*Figure 3G.1-53. Wetwell Hatch*

**{{{Security-Related Information - Withheld Under 10 CFR 2.390}}}**

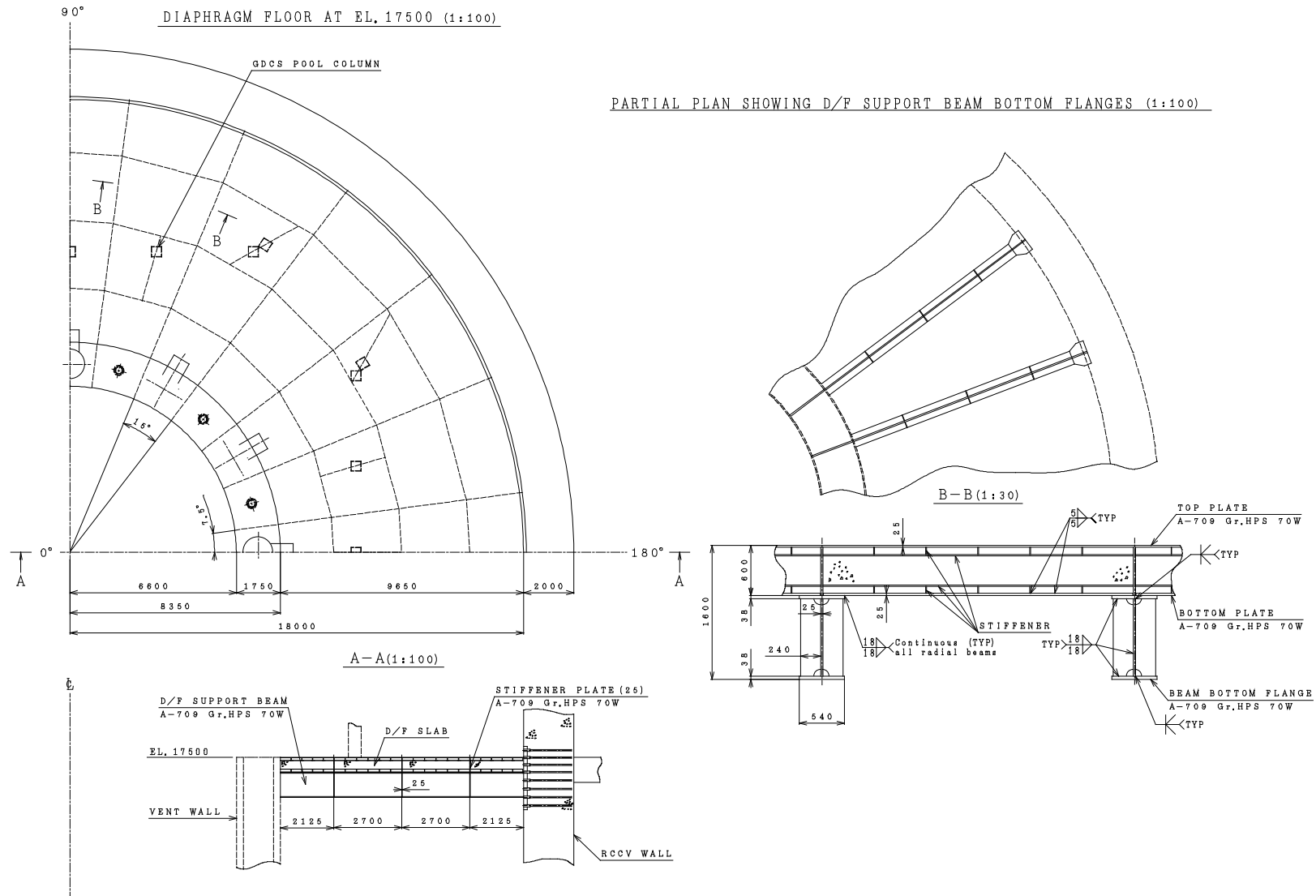
3G-177

*Note: All dimensions are in mm unless otherwise noted*

***Figure 3G.1-54. Personnel Airlock***

**{{{Security-Related Information - Withheld Under 10 CFR 2.390}}}**

3G-178

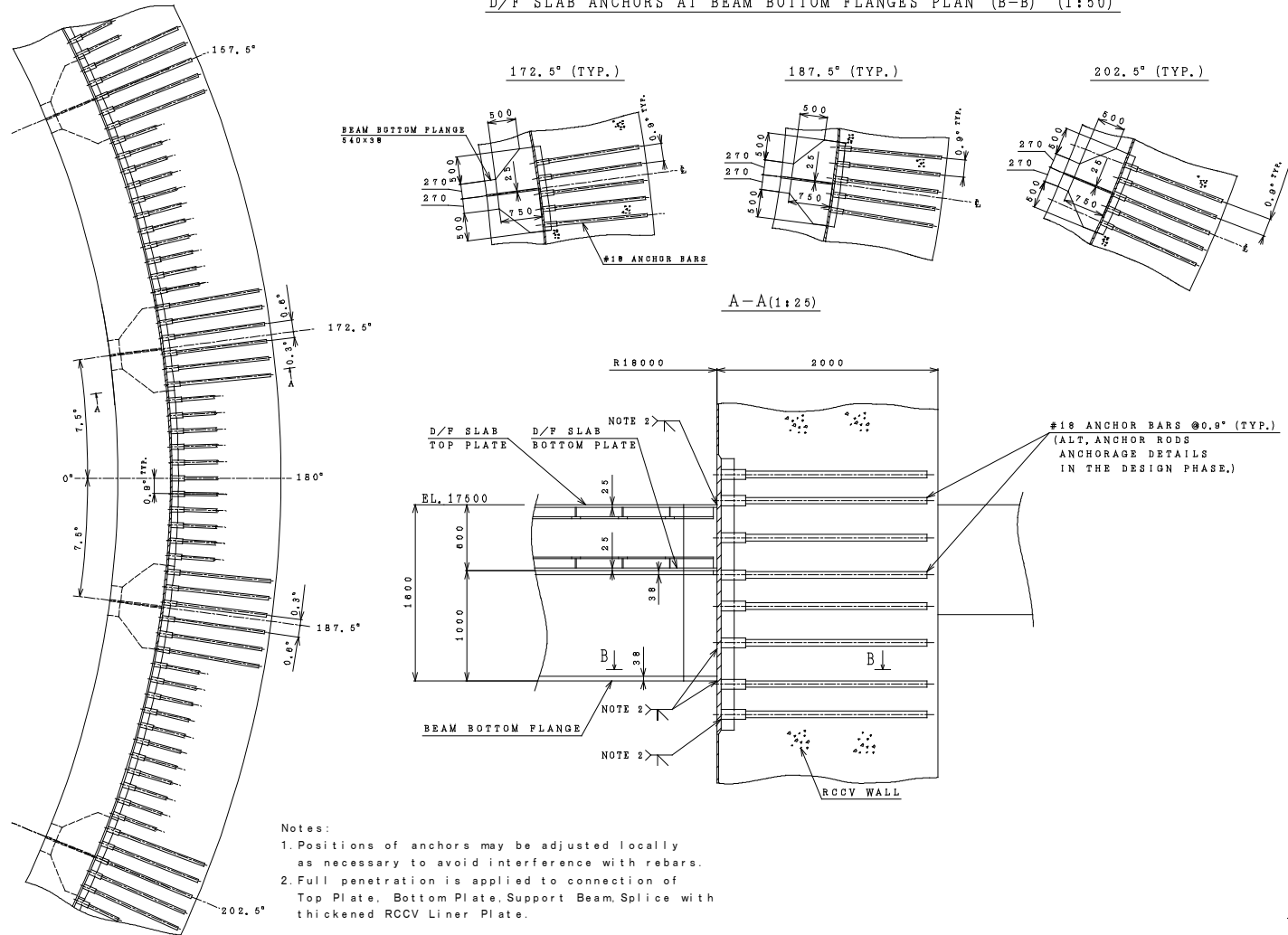


Note: All dimensions are in mm unless otherwise noted

Figure 3G.1-55. Diaphragm Floor

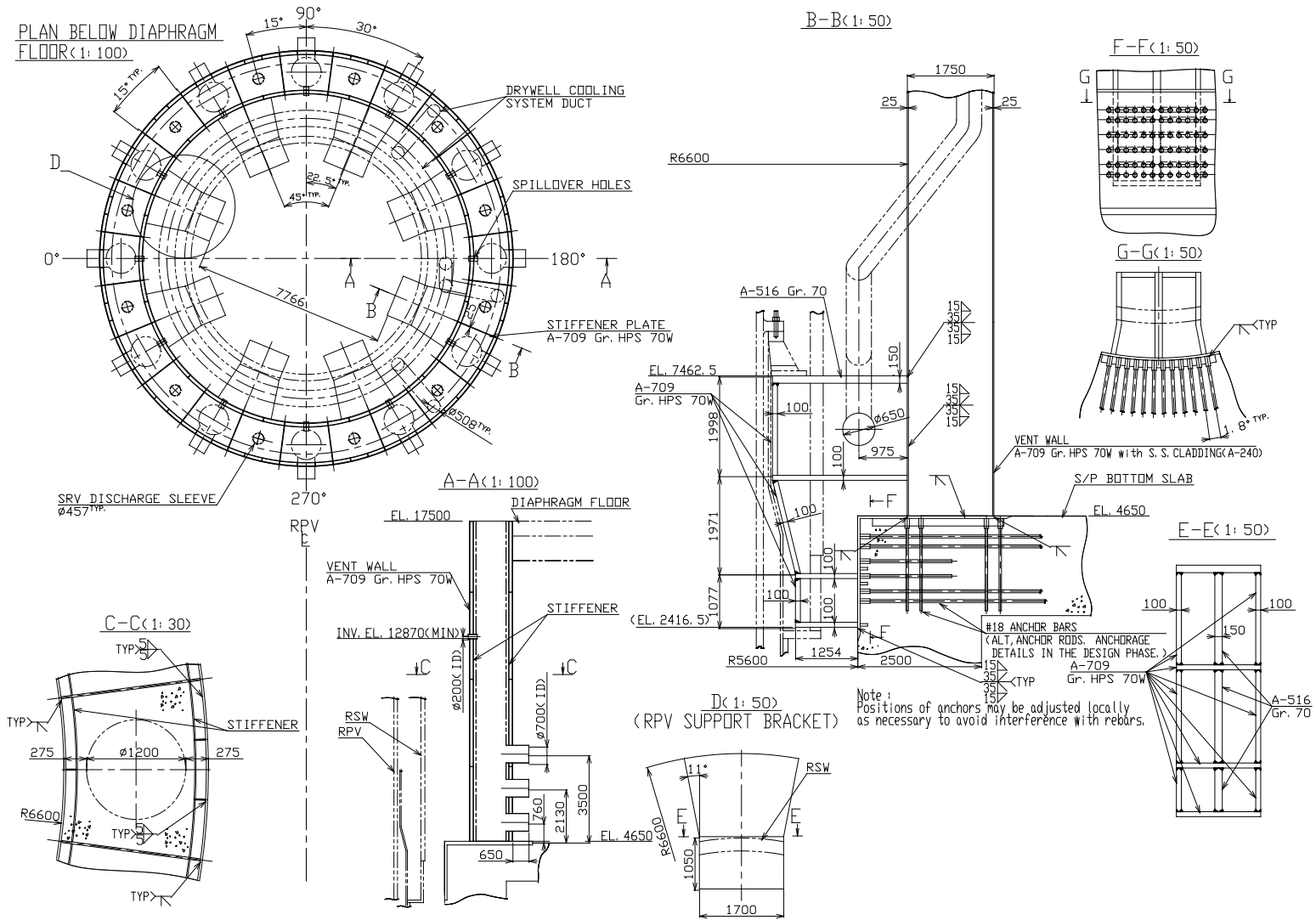
D/F SLAB ANCHORS AT TOP PLATE AS SHOWN  
D/F SLAB ANCHORS AT BOTTOM PLATE SIMILAR PLAN  
(TYPICAL 45° SECTION FROM 157.5° TO 202.5°) (1:50)

D/F SLAB ANCHORS AT BEAM BOTTOM FLANGES PLAN (B-B) (1:50)



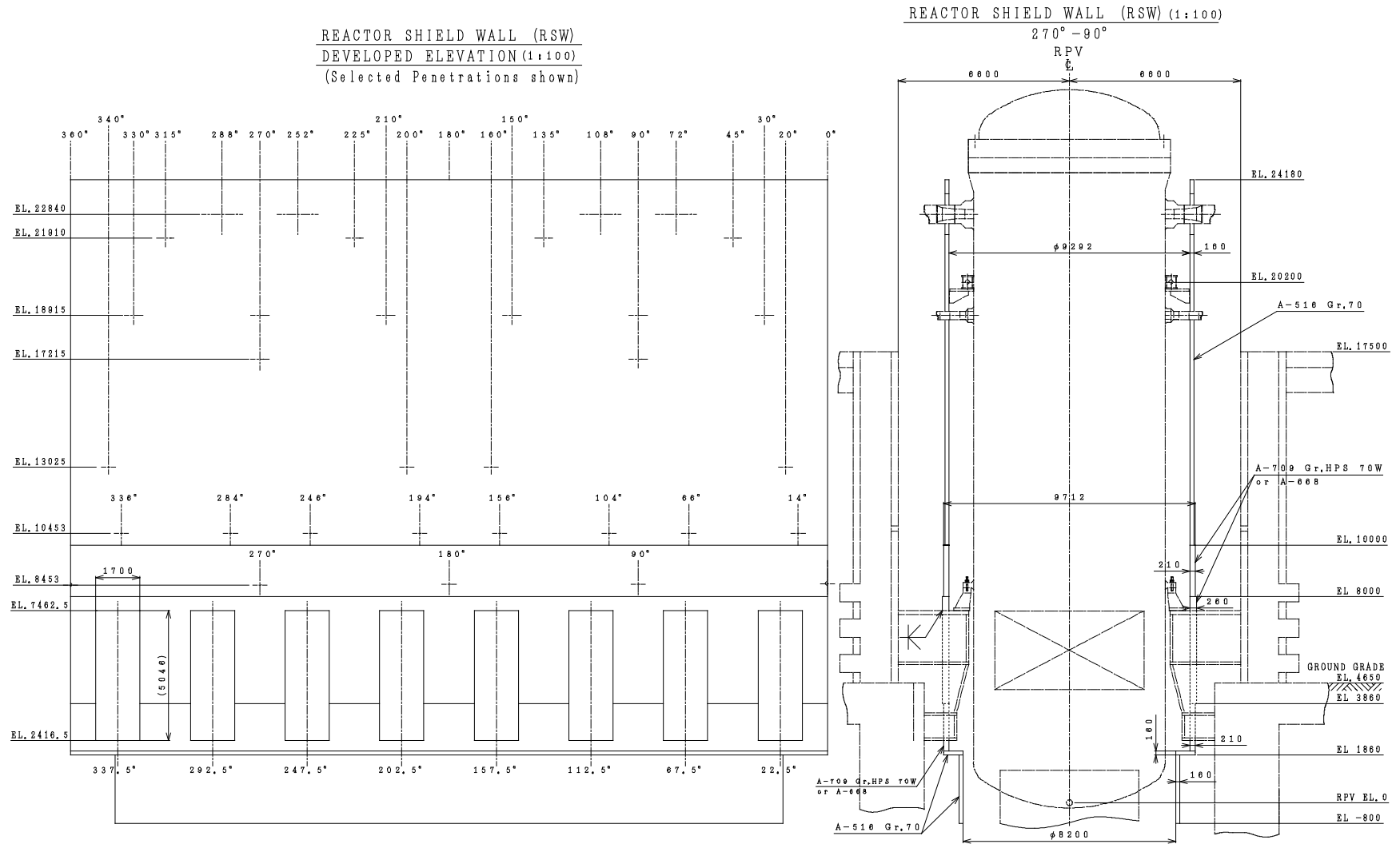
Note: All dimensions are in mm unless otherwise noted

Figure 3G.1-56. Diaphragm Floor Slab Anchor



Note: All dimensions are in mm unless otherwise noted

Figure 3G.1-57. RPV Support Bracket & Vent Wall

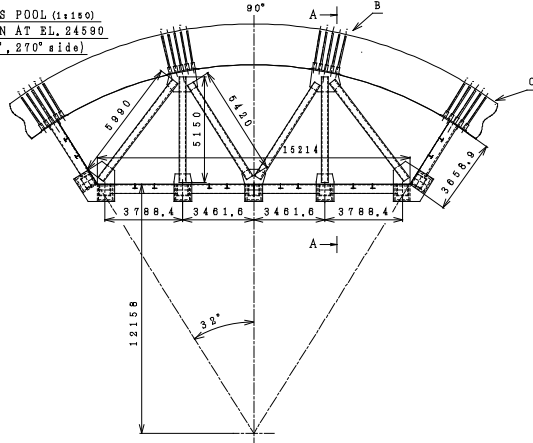


Note: All dimensions are in mm unless otherwise noted

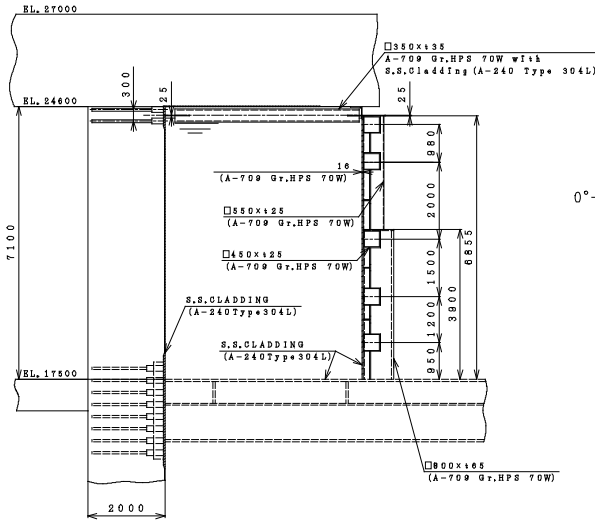
Figure 3G.1-58. Reactor Shield Wall



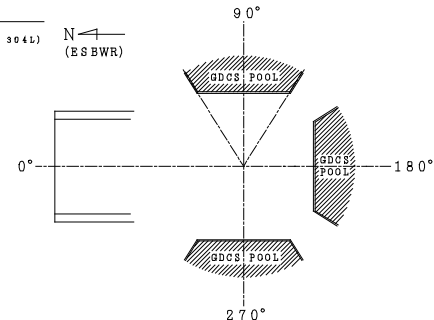
GDCS POOL (1:150)  
PLAN AT EL. 24590  
(90°, 270° side)



A-A (1:80)

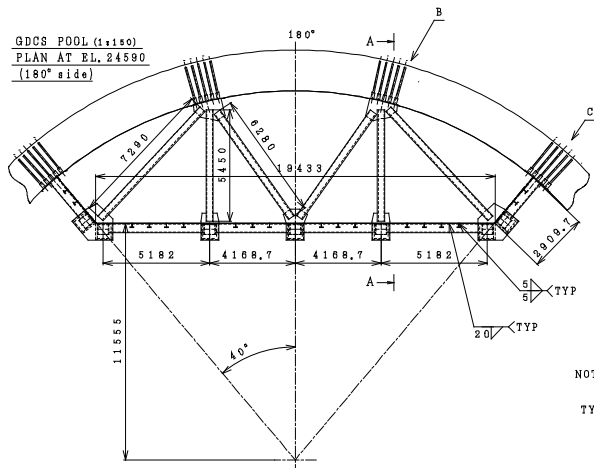


N  
(ESBWR)



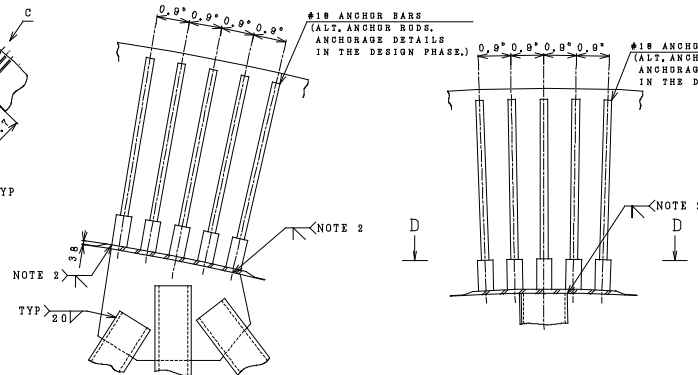
GDCS POOLS  
LOCATION PLAN  
AT EL. 17500  
(1:500)

GDCS POOL (1:150)  
PLAN AT EL. 24590  
(180° side)

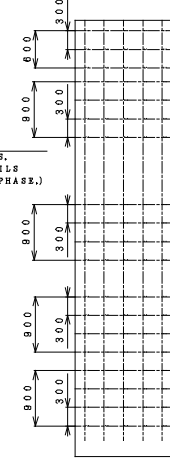


B (1:30)

C (1:30)



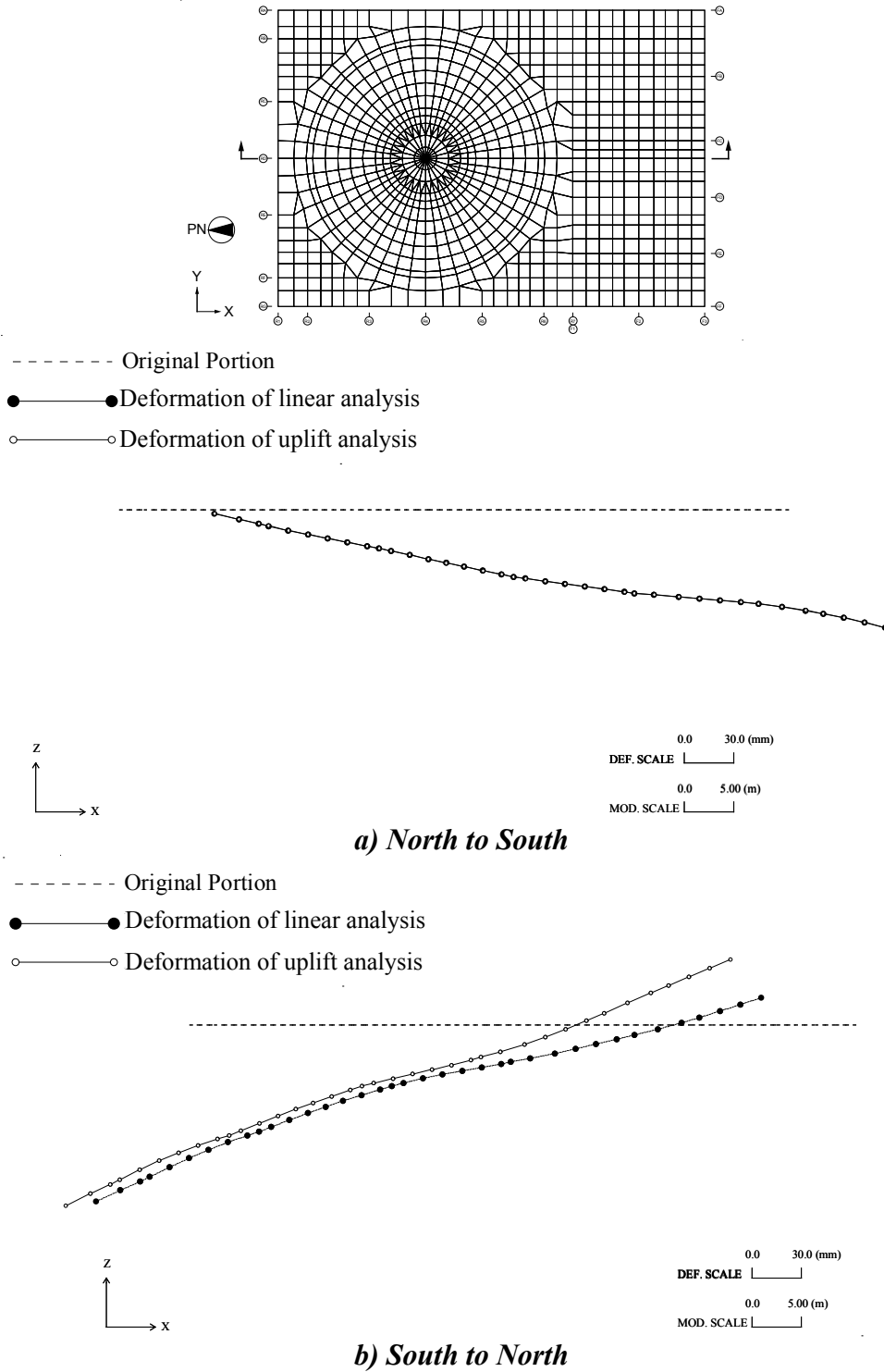
D-D (1:50)



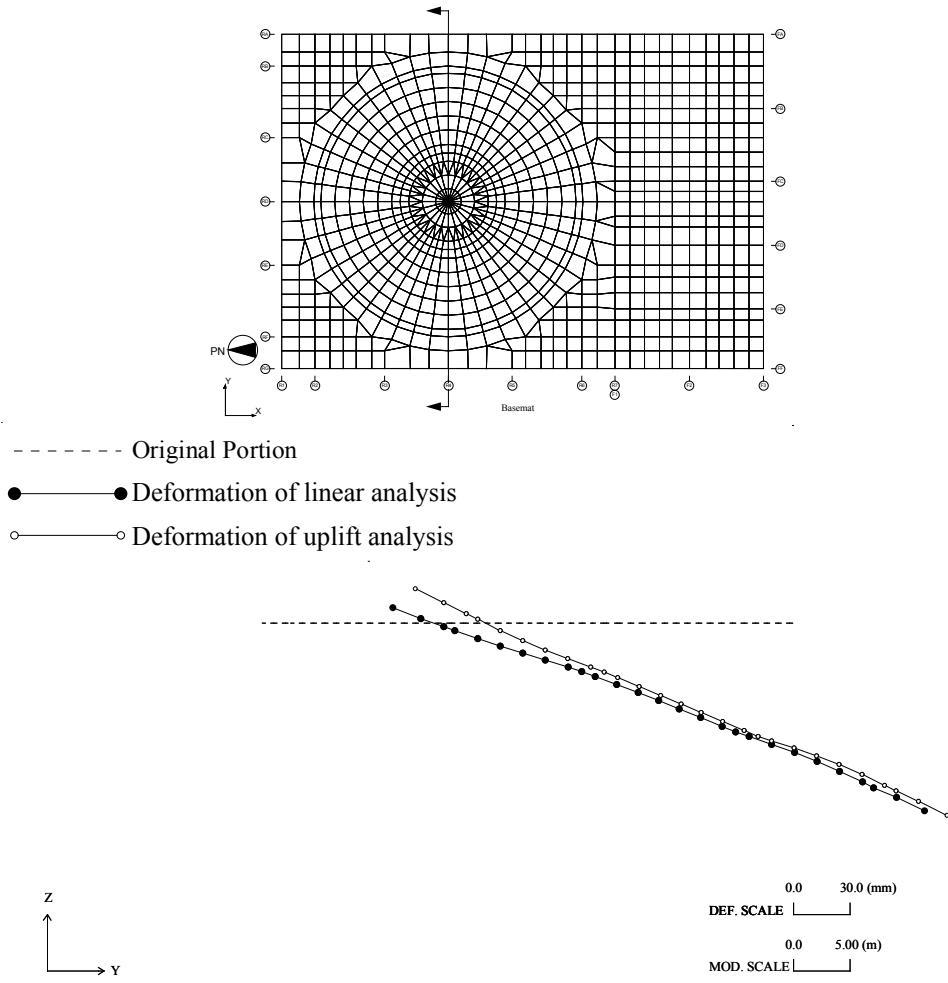
- Notes:
- Positions of anchors may be adjusted locally as necessary to avoid interference with rebars.
  - Full penetration is applied to be connection of Support Beam, Splice with thickened RCCV Liner Plate.

Note: All dimensions are in mm unless otherwise noted

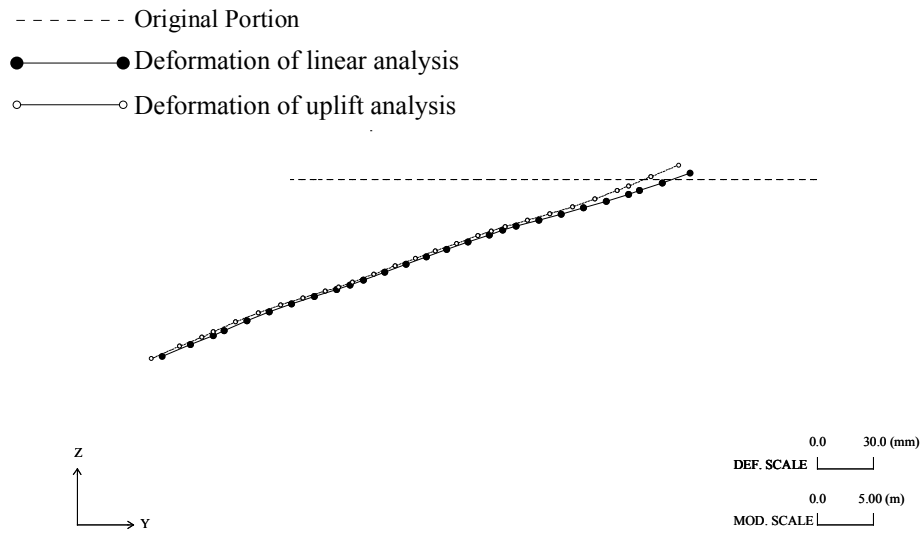
Figure 3G.1-59. GDCS Pool



**Figure 3G.1-60. Comparison of Basemat Deformation without Tension Springs (NS Direction SSE)**

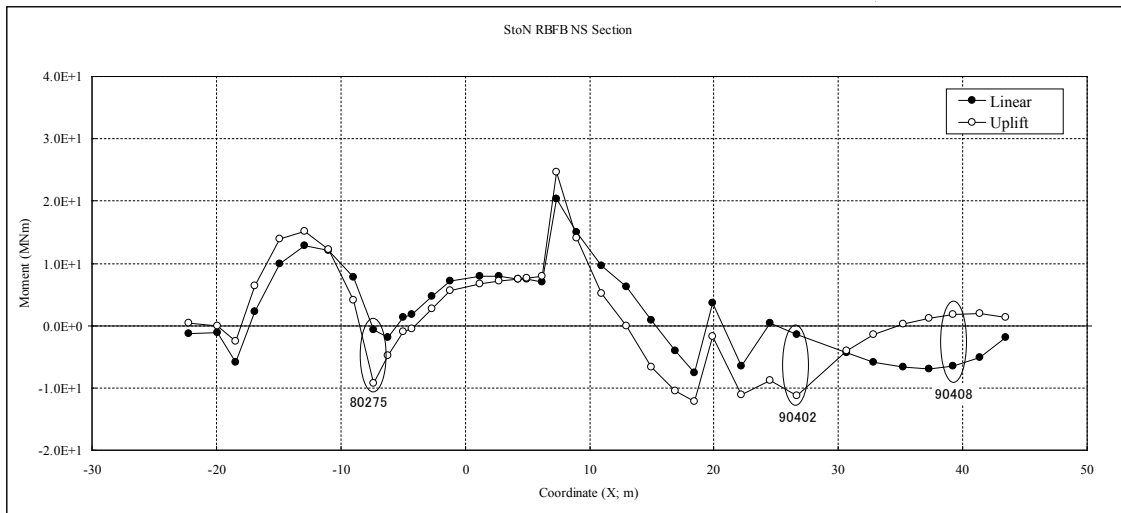
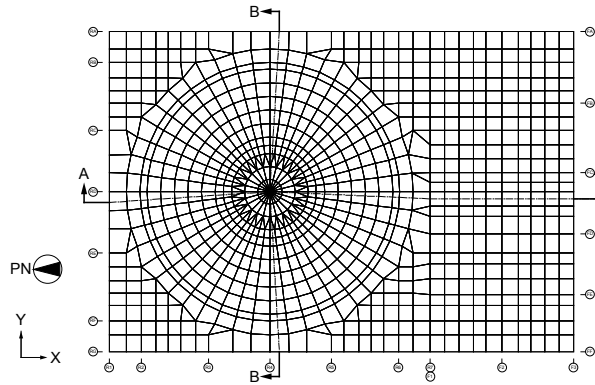


**a) West to East**

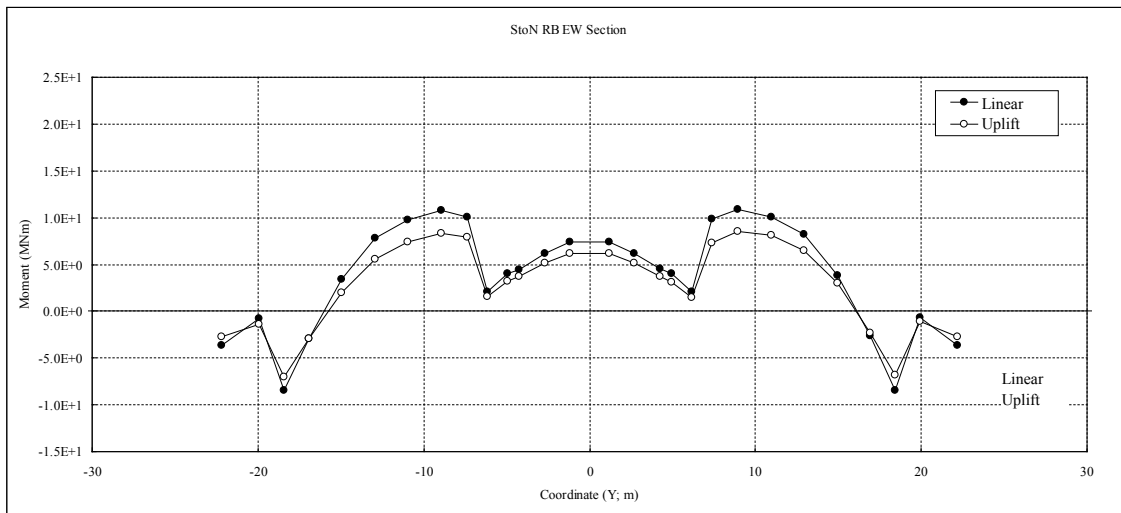


**b) East to West**

**Figure 3G.1-61. Comparison of Basemat Deformation without Tension Springs (EW Direction SSE)**

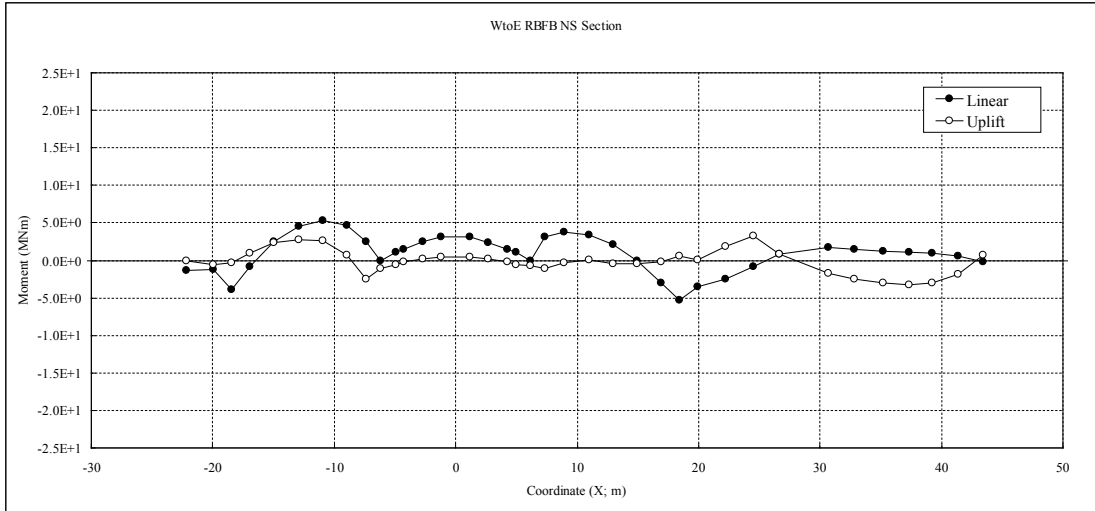
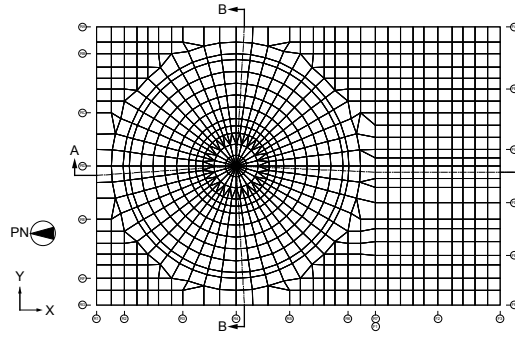


**a)  $M_x$  in A-A Section**

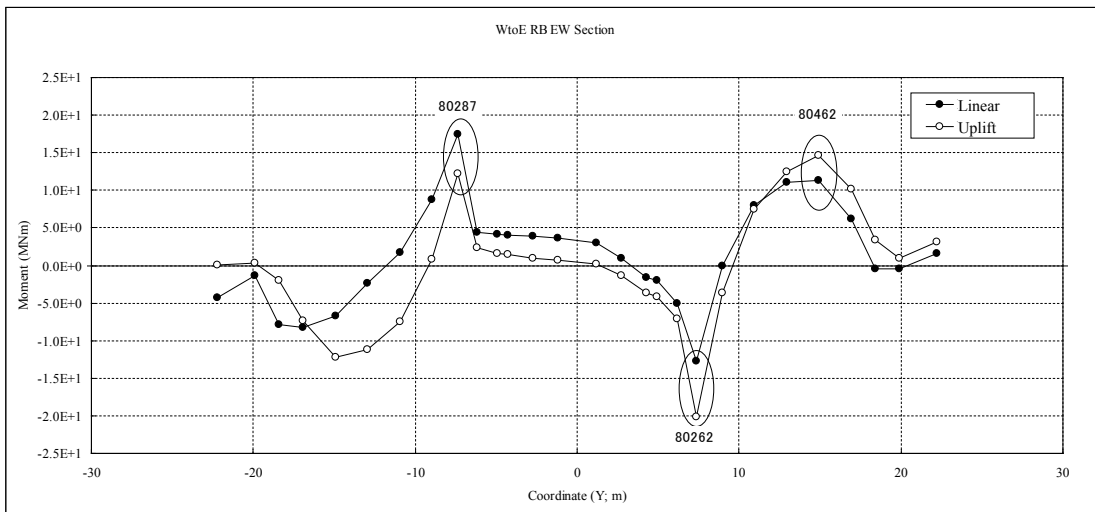


**b)  $M_y$  in B-B Section**

**Figure 3G.1-62. Comparison of Basemat Sectional Moments (S to N SSE)**

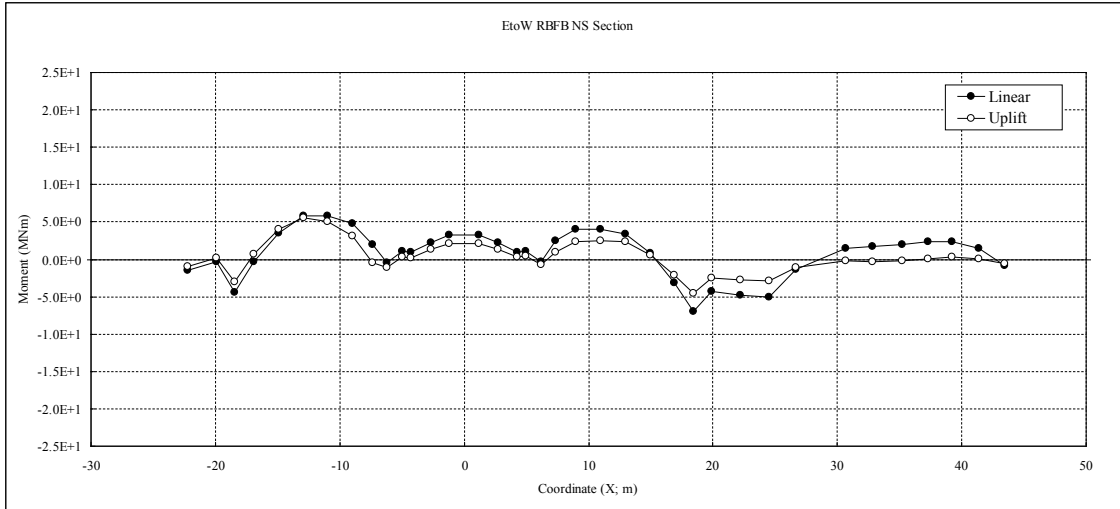
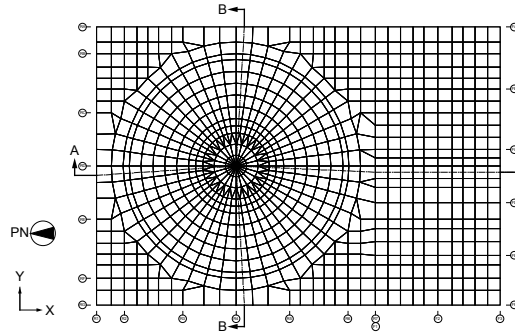


**a)  $M_x$  in A-A Section**

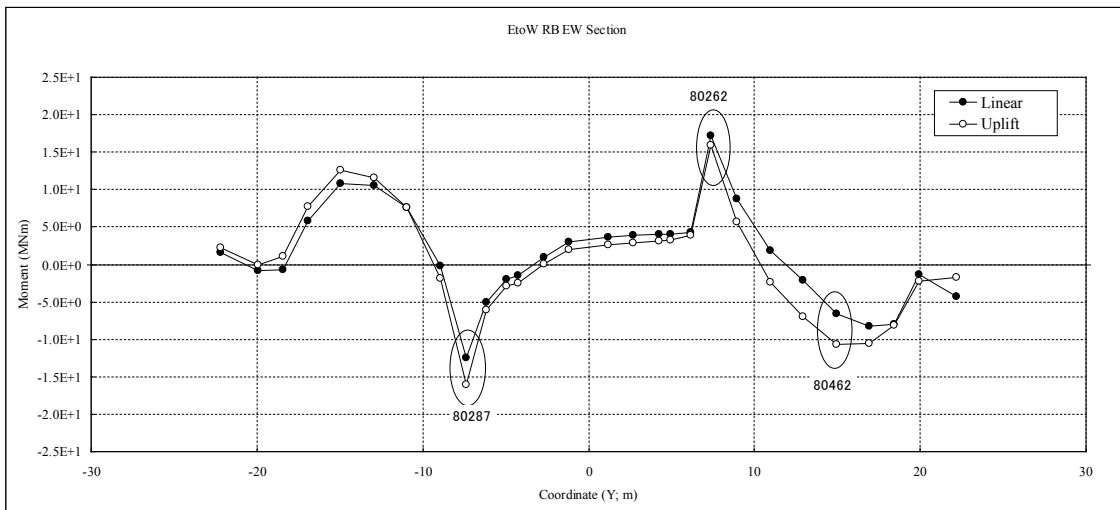


**b)  $M_y$  in B-B Section**

**Figure 3G.1-63. Comparison of Basemat Sectional Moments (W to E SSE)**



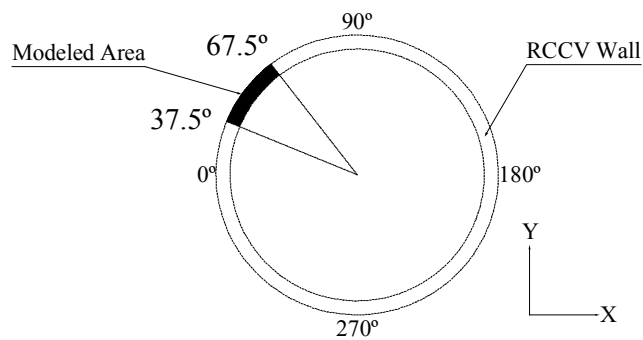
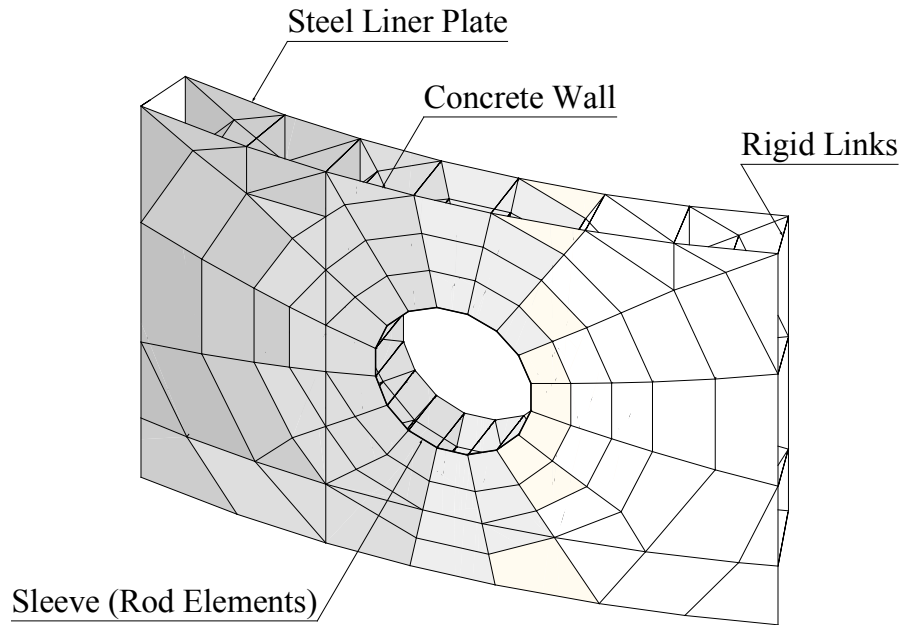
**a)  $M_x$  in A-A Section**



**b)  $M_y$  in B-B Section**

**Figure 3G.1-64. Comparison of Basemat Sectional Moments (E to W SSE)**

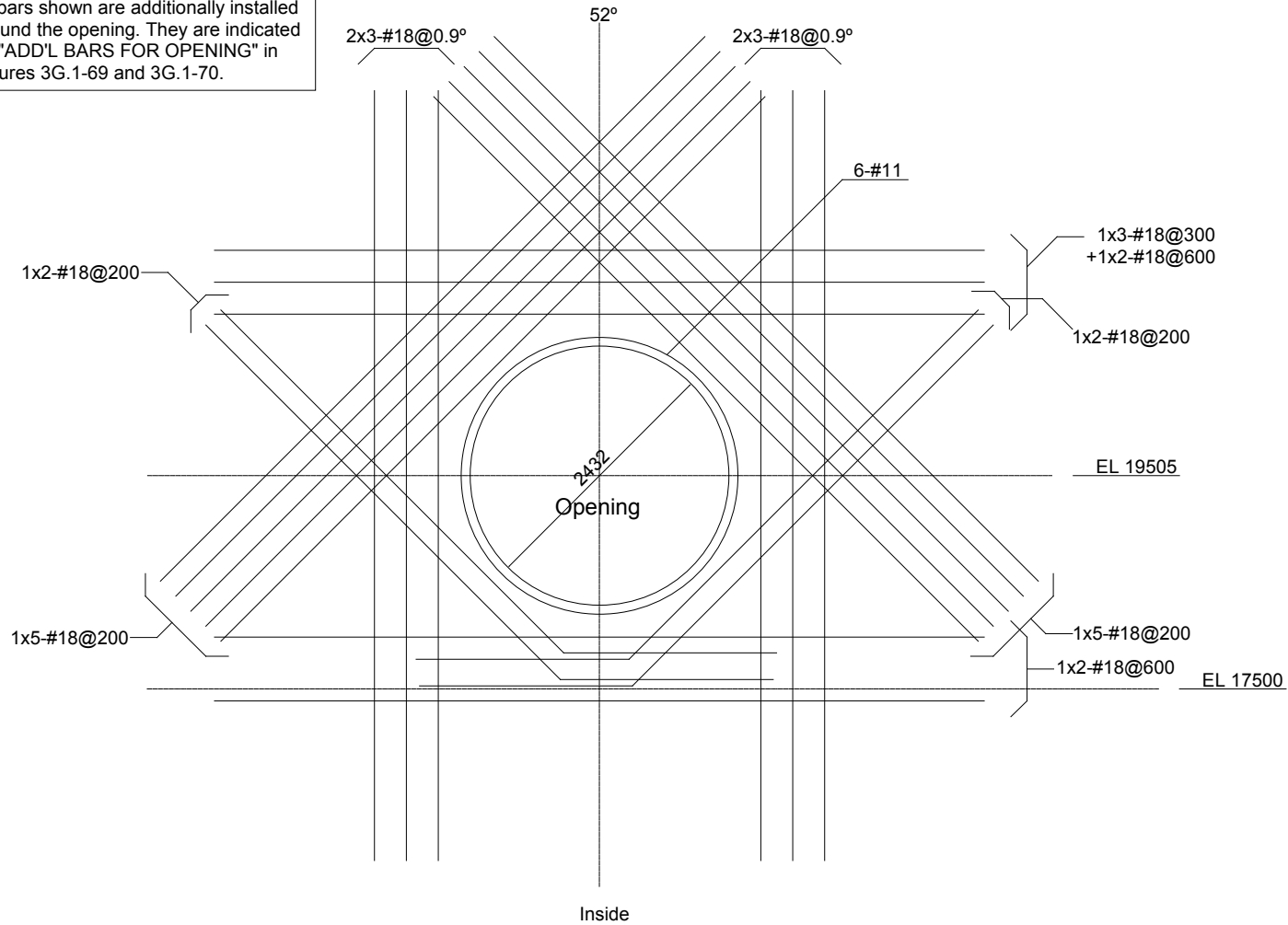
*Figure 3G.1-65. Deleted*



**Figure 3G.1-66. Detail Local Finite Element Model of RCCV Wall Around Upper Drywell Personnel Airlock Opening**



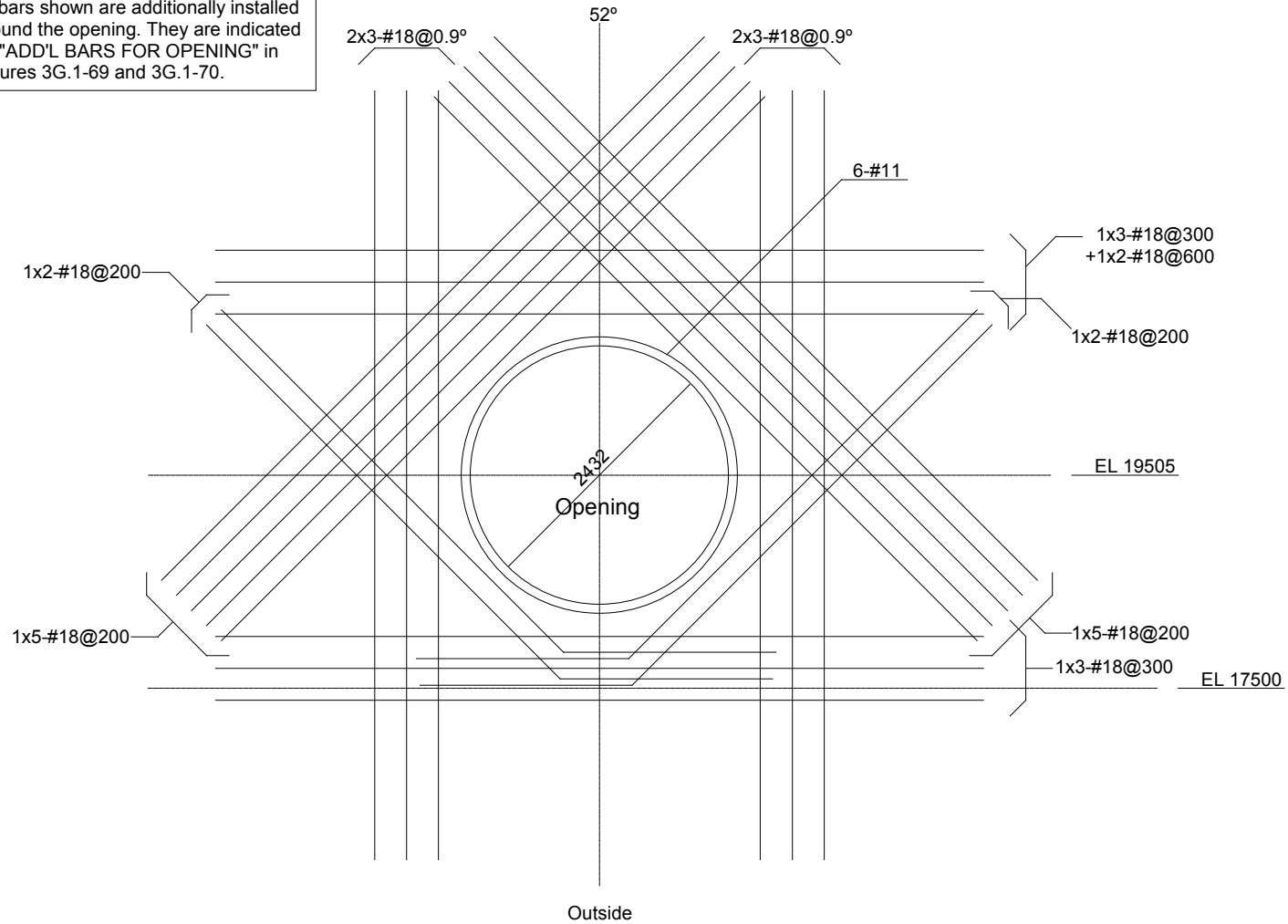
Note:  
 (1) Rebars shown are additionally installed around the opening. They are indicated as "ADD'L BARS FOR OPENING" in Figures 3G.1-69 and 3G.1-70.



Note: All dimensions are in mm unless otherwise noted

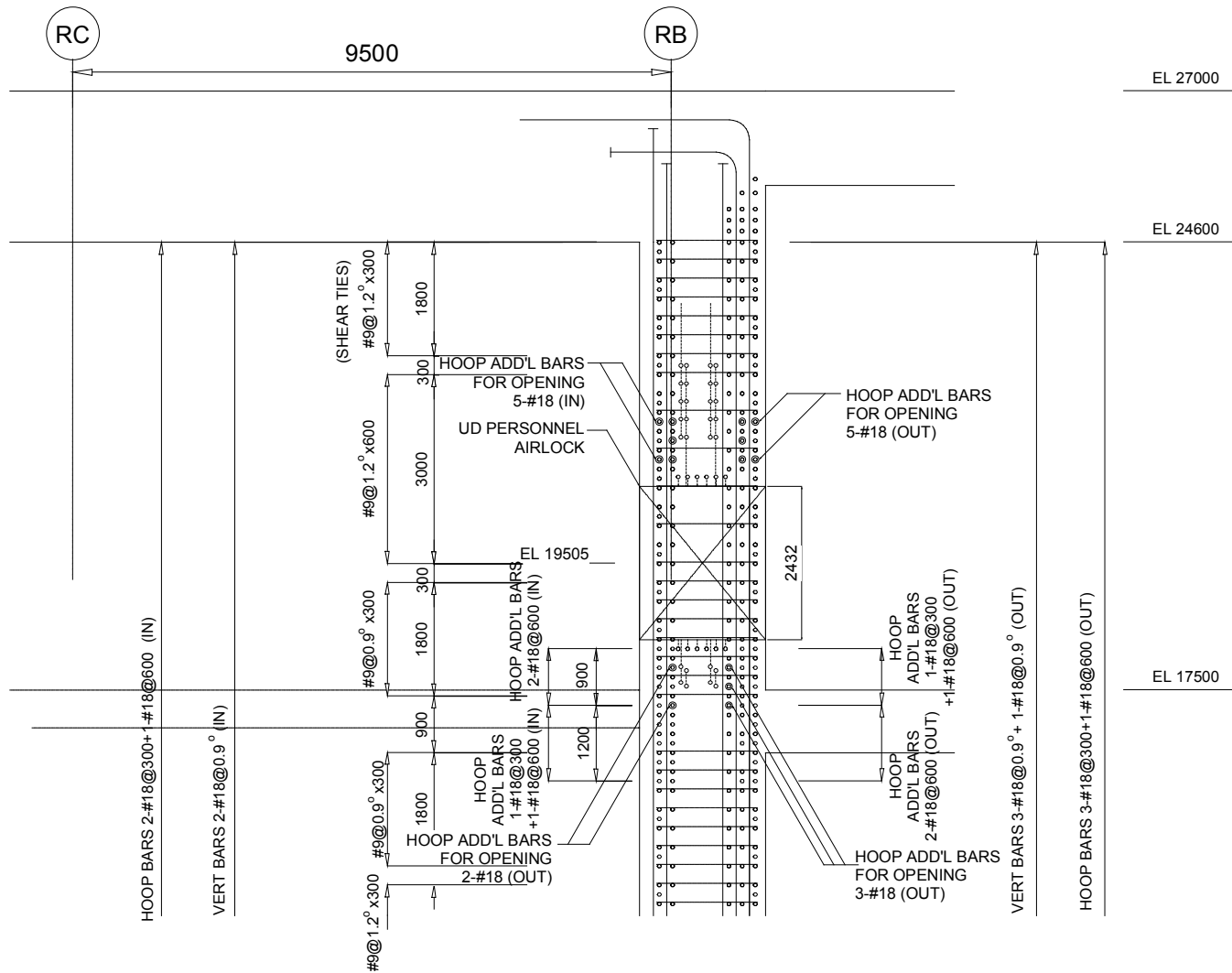
**Figure 3G.1-67. Additional Reinforcements in RCCV Wall Around Upper Drywell Personnel Airlock Opening (Inside Face)**

Note:  
 (1) Rebars shown are additionally installed around the opening. They are indicated as "ADD'L BARS FOR OPENING" in Figures 3G.1-69 and 3G.1-70.



Note: All dimensions are in mm unless otherwise noted

Figure 3G.1-68. Additional Reinforcements in RCCV Wall Around Upper Drywell Personnel Airlock Opening (Outside Face)



Global Note for Figure: Evaluation results of Subsection 3G.5.3 included.

Note: All dimensions are in mm unless otherwise noted

Figure 3G.1-69. Reinforcements in RCCV Wall Around Upper Drywell Personal Airlock Opening (Section)

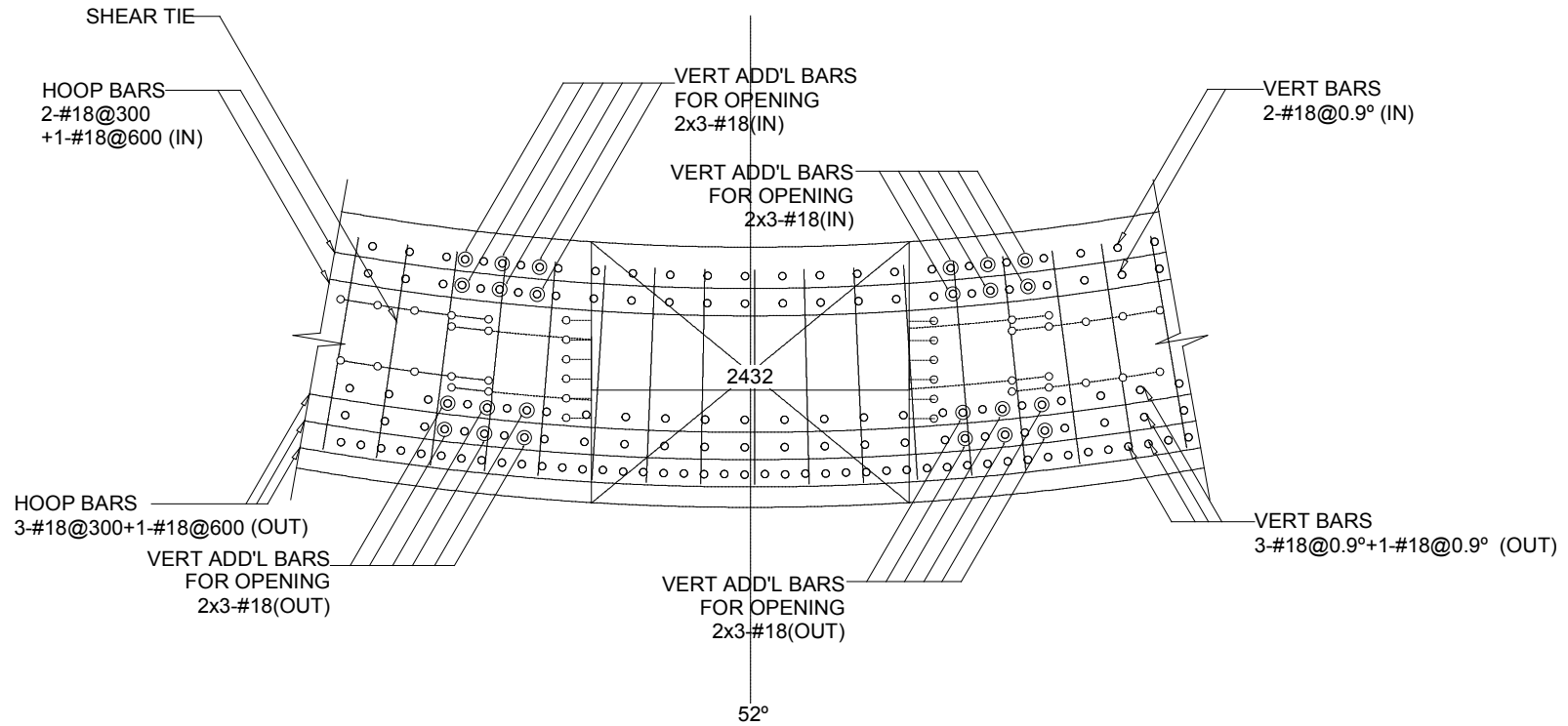


Figure 3G.1-70. Reinforcements in RCCV Wall Around Upper Drywell Personnel Airlock Opening (Plan)

*Figure 3G.1-71a. (Deleted)*

*Figure 3G.1-71b. (Deleted)*

*Figure 3G.1-72. (Deleted)*

## **3G.2 CONTROL BUILDING**

### **3G.2.1 Objective and Scope**

*The objective of this subsection is to document the structural design details, inputs and analytical results from the analysis of the CB of the standard ESBWR plant. The scope includes the design and analysis of the structure for normal, severe environmental, extreme environmental, and construction loads.*

### **3G.2.2 Conclusions**

*The following are the major summary conclusions on the design and analysis of the CB.*

- *Based on the results of finite element analyses performed in accordance with the design conditions identified in Subsection 3G.2.3, stresses in concrete and reinforcement are less than the allowable stresses per the applicable regulations, codes or standards listed in Section 3.8.*
- *The factors of safety against floatation, sliding, and overturning of the structure under various loading combinations are higher than the required minimum.*
- *The thickness of the roof slabs and exterior walls are more than the minimum required to preclude penetration, perforation or spalling resulting from impact of design basis tornado missiles.*

### **3G.2.3 Structural Description**

*The CB houses the safety-related electrical, control and instrumentation equipment, the main control room for the Reactor and Turbine Buildings, and the CB heating, ventilation and air conditioning (HVAC) equipment. The CB is a Seismic Category I structure that houses control equipment and operation personnel.*

*The CB is a reinforced concrete box type shear wall structure consisting of walls and slabs and is supported by a foundation mat. Steel framing is composite with concrete slab and used to support the slabs for vertical loads. The CB is a shear wall structure designed to accommodate all seismic loads with its walls and the connected floors. Therefore, frame members such as beams or columns are designed to accommodate deformations of the walls in case of earthquake conditions. The CB is adjacent to but structurally independent of the RB (see Figures 1.2-2 through 1.2-5 and Figure 1.2-11).*

*The key dimensions of the CB are summarized in Table 3.8-8. Figures 3G.2-1 through 3G.2-3 show the outline drawings of the CB.*

### **3G.2.4 Analytical Models**

#### **3G.2.4.1 Structural Model**

*The CB is analyzed utilizing the finite element computer program NASTRAN. The finite element model consists of quadrilateral and beam elements. The quadrilateral elements are used to represent the slabs and walls. Beam elements are used to represent columns and beams. The*



model is shown in Figures 3G.2-4 to 3G.2-11. The model includes the whole (360°) portion of the CB taking the application of nonaxisymmetrical loads into consideration.

The nodal points are defined by a right hand Cartesian coordinate system  $X, Y, Z$ . This system, called the global coordinate system, has its origin located at the north-west corner of the CB at EL 0 mm. The positive  $X$  axis is in the south direction; the  $Y$  axis is in the east direction; the  $Z$  axis is vertical upward. This coordinate system is shown in Figure 3G.2-4.

### **3G.2.4.2 Foundation Models**

The foundation soil is represented by soil springs. The spring constants for rocking and translations are determined based on the following soil parameters which correspond to the Soft Site conditions described in Appendix 3A:

- Shear wave velocity: 300 m/s (1000 ft/s)
- Unit weight: 19.6 kN/m<sup>3</sup> (125 lbf/ft<sup>3</sup>)
- Shear modulus: 180 MN/m<sup>2</sup> (26110 psi)
- Poisson's Ratio: 0.478

Soil springs are attached to the bottom of the foundation mat, and the constraints by side soil are not included in the model. The values of the soil springs used in the analysis are shown in Table 3G.2-1. The springs have perfectly elastic stiffness.

These spring values are multiplied by the foundation mat nodal point tributary areas to compute the spring constants assigned to the base slab nodal points.

### **3G.2.5 Structural Analysis and Design**

#### **3G.2.5.1 Site Design Parameters**

The key site design parameters are described in Table 3G.1-2.

#### **3G.2.5.2 Design Loads, Load Combinations, and Material Properties**

##### **3G.2.5.2.1 Design Loads**

###### **3G.2.5.2.1.1 Dead Load (D) and Live Load (L and L<sub>o</sub>)**

The weights of structures are evaluated using the following unit weights.

- reinforced concrete: 23.5 kN/m<sup>3</sup> (150 lbf/ft<sup>3</sup>)
- steel: 77.0 kN/m<sup>3</sup> (490 lbf/ft<sup>3</sup>)

Weights of major equipment, miscellaneous structures, piping, and commodities are summarized in Tables 3G.2-2 and 3G.2-3.

Live loads on the CB floor and roof slabs are described in Subsection 3.8.4.3.2.

###### **3G.2.5.2.1.2 Snow and Rain Load**

The snow and rain load is applied to the roof slab and is taken as shown in Table 3G.1-2.

**3G.2.5.2.1.3 Lateral Soil Pressure at Rest**

The lateral soil pressure at rest is applied to the external walls below grade and is based on soil property given in Table 3G.1-2. Pressures to be applied to the walls are provided in Figure 3G.2-12.

**3G.2.5.2.1.4 Wind Load ( $W$ )**

Wind load is applied to the roof slab and external walls above grade and is based on basic wind speed given in Table 3G.1-2.

**3G.2.5.2.1.5 Tornado Load ( $W_t$ )**

The tornado load is applied to the roof slab and external walls above grade and its characteristics are given in Table 3G.1-2. The tornado load,  $W_t$ , is further defined by the combinations described in Subsection 3G.1.5.2.1.5.

**3G.2.5.2.1.6 Thermal Load ( $T_o$  and  $T_a$ )**

Thermal loads for the CB are evaluated for the normal operating conditions and abnormal (LOCA in combination with a loss of external alternating current power) conditions. Figure 3G.2-13 shows the section location for temperature distributions for various structural elements of the CB, and Table 3G.2-4 shows the magnitude of equivalent linear temperature distribution.

Stress-free temperature is 15.5°C (60°F).

**3G.2.5.2.1.7 Design Seismic Loads**

The design seismic loads are obtained by soil–structure interaction analyses, which are described in Appendix 3A. The seismic loads used for design are as follows:

- Figure 3G.2-14: design seismic shears and moments
- Table 3G.2-5: maximum vertical acceleration

The seismic loads are composed of two perpendicular horizontal and one vertical components. The effects of the three components are combined based on the SRSS method as described in Subsection 3.8.1.3.6.

Seismic lateral soil pressure for wall design is provided in Figure 3G.2-15 using the enveloped pressure of the elastic procedure described in ASCE 4-98 Section 3.5.3.2 and SASSI results as described in Subsection 3A.8.8.

**3G.2.5.2.2 Load Combinations and Acceptance Criteria**

Table 3.8-15 gives load combinations for the safety-related reinforced concrete structure. Based on previous experience, critical load combinations are selected for the CB design. They are mainly combinations including design basis accident (DBA) loads and seismic loads as shown in Table 3G.2-6. The acceptance criteria for the selected combinations are also included in Table 3G.2-6.

### **3G.2.5.2.3 Material Properties**

*Properties of the materials used for the CB design analyses are the same as those for the RB, and they are described in Subsection 3G.1.5.2.3.*

### **3G.2.5.3 Stability Requirements**

*The stability requirements for the CB foundation are same as those for the RB, and they are described in Subsection 3G.1.5.3.*

### **3G.2.5.4 Structural Design Evaluation**

*The evaluation of the Seismic Category I structures in the CB is performed using the same procedure as the RB, which is described in Subsection 3G.1.5.4.*

*The locations of the sections that are selected for evaluation are indicated in Figures 3G.2-5 through 11. They are selected, in principle, from the center and both ends of wall and slab, where it is reasonably expected that the critical stresses appear based on engineering experience and judgment. Tables 3G.2-7 through 3G.2-11 show the forces and moments at the selected sections from NASTRAN analysis. Element forces and moments listed in the tables are defined with relation to the element coordinate system shown in Figure 3G.2-16. Tables 3G.2-12 through 3G.2-15 show the combined forces and moments in accordance with the selected load combinations listed in Table 3G.2-6.*

*Table 3G.2-16 lists the sectional thicknesses and rebar ratios used in the evaluation. The values are retrieved from the outline drawings shown in Figures 3G.2-1 through 3G.2-3.*

*Tables 3G.2-17 through 3G.2-24 compares the rebar and concrete stresses at these sections for the representative elements with the allowable stresses, which are conservatively taken to be the more limiting of ACI 349-01 and ASME Section III Division 2. Table 3G.2-25 summarizes evaluation results for transverse shear in accordance with ACI 349, Chapter 11.*

#### **3G.2.5.4.1 Shear Walls**

*The maximum rebar stress of 287.6 MPa (41.71 ksi) is found in the vertical rebar in the wall at EL -7400 due to the load combination CB-9 as shown in Table 3G.2-24. The maximum horizontal rebar stress is found to be 219.9 MPa (31.89 ksi) in the wall at EL 9060 due to the load combination CB-9. The maximum transverse shear force is found to be 0.791 MN/m (4.52 kips/in) against the shear strength of 2.235 MN/m (12.76 kips/in) in the wall at EL -2000 as shown in Table 3G.2-25.*

#### **3G.2.5.4.2 Floor Slabs**

*The maximum rebar stress of 178.6 MPa (25.90 ksi) is found in the roof at EL 13800 due to the load combination CB-9 as shown in Table 3G.2-23. The maximum transverse shear force is found to be 0.318 MN/m (1.81 kips/in) against the shear strength of 0.354 MN/m (2.02 kips/in) at EL 4650 slab as shown in Table 3G.2-25.*

#### **3G.2.5.4.3 Foundation Mat**

*The maximum rebar stress is found to be 265.0 MPa (38.44 ksi) due to the load combination CB-9 as shown in Table 3G.2-23. The maximum transverse shear force is found to*

be 3.159 MN/m (18.04 kips/in) against the shear strength of 4.943 MN/m (28.23 kips/in) as shown in Table 3G.2-25.

### **3G.2.5.5 Foundation Stability**

*The stabilities of the CB foundation against overturning, sliding and floatation are evaluated. The energy approach is used in calculating the factor of safety against overturning.*

*The factors of safety against overturning, sliding and floatation are given in Table 3G.2-26. All of these meet the acceptance criteria given in Table 3.8-14. The factor of safety against sliding is obtained according to the procedure shown in Subsection 3.8.5.5. The stress check is performed for the exterior walls against the wall capacity passive pressure. The results are shown in Table 3G.2-26a and 3G.2-26b.*

*Maximum soil bearing stress is found to be 292 kPa (6100 psf) due to dead plus live loads. Maximum bearing stresses for load combinations involving SSE are shown in Table 3G.2-27 for various site conditions.*

#### **3G.2.5.5.1 Foundation Settlement**

*The basemat design is checked against the normal and differential settlement of the CB. It is found that the basemat can resist the maximum settlement at mat foundation corner of 18 mm (0.7 in.) and the settlement averaged at four corners of 12 mm (0.5 in.). The relative displacement between two corners along the longest dimension of the building basemat calculated under linearly varying soil stiffness is 14 mm (0.6 in.). The estimated differential settlement between buildings (RB/FB and CB) is 85 mm (3.3 in.). These values are specified as maximum settlements in Table 2.0-1.*

#### **3G.2.5.6 Tornado Missile Evaluation**

*The CB is shown in Figure 3G.2-3. The minimum thickness required to prevent penetration, concrete spalling and scabbing is evaluated. The methods and procedures are shown in Subsection 3.5.3.1.1.*

**Table 3G.2-1**  
**Soil Spring Constants for the CB Analysis Model**

<b>Direction of Spring</b>		<b>Loads</b>	<b>Stiffness (MN/m/m<sup>2</sup>)</b>
<i>Horizontal</i>	<i>X-direction</i>	<i>All</i>	<i>19.650</i>
	<i>Y-direction</i>	<i>All</i>	<i>20.378</i>
<i>Vertical</i>		<i>Horizontal Seismic Loads</i>	<i>79.174</i>
		<i>Other Loads</i>	<i>29.177</i>

SI to U.S. Customary units conversion (SI units are the controlling units and U.S. Customary units are for reference only):

$$1 \text{ MN/m/m}^2 = 6.366 \times 10^3 \text{ lbf/ft/ft}^2$$

**Table 3G.2-2**  
**Equipment Load of CB**

<b>Description</b>	<b>Weight</b>	<b>Remarks</b>
<i>Division Distributed Control and Information System (DCIS) Room</i>	<i>216 kN</i>	<i>per one room</i>
<i>Main Control Room Display Consoles</i>	<i>230 kN</i>	
<i>Nonsafety-related DCIS Room</i>	<i>490 kN</i>	<i>per one room</i>
<i>HVAC Units</i>	<i>1489 kN</i>	<i>total</i>

SI to U.S. Customary units conversion (SI units are the controlling units and U.S. Customary units are for reference only):

$$1 \text{ MN/m/m}^2 = 6.366 \times 10^3 \text{ lbf/ft/ft}^2$$

**Table 3G.2-3****Miscellaneous Structures, Piping, and Commodity Load of CB**

<b><i>Elevation (mm)</i></b>	<b><i>Area Load</i></b>
<i>13,800</i>	<i>2.4 kN/m<sup>2</sup> (50psf)</i>
<i>9,060</i>	<i>2.4 kN/m<sup>2</sup> (50psf)</i>
<i>4,650</i>	<i>2.4 kN/m<sup>2</sup> (50psf)</i>
<i>-2,000</i>	<i>2.4 kN/m<sup>2</sup> (50psf)</i>
<i>-7,400</i>	<i>2.4 kN/m<sup>2</sup> (50psf)</i>

*SI to U.S. Customary units conversion (SI units are the controlling units and U.S. Customary units are for reference only):*

$$1 \text{ MN/m}^2 = 6.366 \times 10^3 \text{ lbf/ft}^2$$

Table 3G.2-4

**Equivalent Linear Temperature Distributions at Various Sections**

Section <sup>(1)</sup>	Side <sup>(2)</sup>		Equivalent Linear Temperature <sup>(3)</sup> (°C)			
			Normal Operation Winter		DBA Winter	
	1	2	$T_d$	$T_g$	$T_d$	$T_g$
M1	DCIS	GR	18.1	5.1	31.5	32.0
W1	DCIS	GR	17.7	4.4	29.2	27.4
W2	MCR	GR	17.7	4.4	21.3	11.5
W3	DCIS	AT	-14.5	46.8	-2.4	69.0
W4	HVAC	AT	-20.0	36.0	-7.9	57.5
S1	MCR	DCIS	21.0	0.0	40.0	-10.3
S2	DCIS	MCR	21.0	0.0	40.0	10.3
S3	HVAC	DCIS	15.5	-5.7	45.0	-5.2
S4	AT	HVAC	-20.0	-36.0	-7.9	-57.5

<sup>(1)</sup> See Figure 3G.2-13 for the location of sections.

<sup>(2)</sup> MCR: Main Control Room

DCIS: Distributed Control and Information System

HVAC: Heating, Ventilation and Air Conditioning

AT: Air

GR: Ground

<sup>(3)</sup>  $T_d$ : Average Temperature

$T_g$ : Surface Temperature Difference (positive when temperature at Side 1 is higher)

SI to U.S. Customary units conversion (SI units are the controlling units and U.S. Customary units are for reference only):

$$1 \text{ MN/m}^2 = 6.366 \times 10^3 \text{ lbf/ft}^2$$

**Table 3G.2-5**  
**Maximum Vertical Acceleration**

<i>Walls</i>			<i>Slabs</i>		
<i>Elev. (m)</i>	<i>Node No.</i>	<i>Max. Vertical Acceleration (g)</i>	<i>Elev. (m)</i>	<i>Node No.</i>	<i>Max. Vertical Acceleration (g)</i>
13.80	6	1.00	13.80	9001	2.19
9.06	5	0.86		9002	1.34
4.65	4	0.74		9003	1.43
-2.00	3	0.56	9.06	9101	2.00
-7.40	2	0.51		9102	1.26
-10.40	1	0.51		9103	1.43
			4.65	9201	1.30
				92.02	1.43
			-2.00	9301	1.39

See Figure 3A.7-6 for the node numbers.

SI to U.S. Customary units conversion (SI units are the controlling units and U.S. Customary units are for reference only):

1m=3.28ft



**Table 3G.2-6**  
**Selected Load Combinations for the CB**

<i>Category</i>	<i>Load Combination</i>								<i>Acceptance Criteria<sup>(1)</sup></i>
	<i>No. <sup>*2</sup></i>	<i>D</i>	<i>L</i>	<i>T<sub>o</sub></i>	<i>T<sub>a</sub></i>	<i>E'</i>	<i>W</i>	<i>W<sub>t</sub></i>	
<i>Severe</i>	<i>CB-3</i>	<i>1.4</i>	<i>1.7</i>				<i>1.7</i>		<i>U</i>
<i>Environmental</i>	<i>CB-4</i>	<i>1.05</i>	<i>1.3</i>	<i>1.3</i>			<i>1.3</i>		<i>U</i>
<i>Tornado</i>	<i>CB-7</i>	<i>1.0</i>	<i>1.0</i>	<i>1.0</i>				<i>1.0</i>	<i>U</i>
<i>LOCA + SSE</i>	<i>CB-9</i>	<i>1.0</i>	<i>1.0</i>		<i>1.0</i>	<i>1.0</i>			<i>U</i>

<sup>(1)</sup> *U* = Conservatively taken as envelope of "Allowable Stress as in ASME Section III, Div. 2, Subsection CC-3420 for Factored Load Combination" and "Required section strength based on the strength design method per ACI 349-01."

<sup>(2)</sup> Based on Table 3.8-15.

Table 3G.2-7

## Results of NASTRAN Analysis: Dead Load

Location	Element ID	Nx (MN/m)	Ny (MN/m)	Nxy (MN/m)	Mx (MNm/m)	My (MNm/m)	Mxy (MNm/m)	Qx (MN/m)	Qy (MN/m)
Basemat EL-7.4m	67	0.026	-0.709	0.027	-0.987	-1.078	0.088	0.195	-0.160
	72	-0.050	0.071	0.010	-0.469	-0.218	-0.025	-0.623	0.037
	115	-0.729	-0.274	0.309	-0.219	-0.213	-0.371	-0.027	-0.660
	120	-0.058	-0.027	-0.157	-0.110	-0.173	0.675	-0.033	-0.021
Slab B1F EL-2.0m	567	-0.004	0.729	-0.044	-0.049	-0.023	-0.009	-0.077	0.022
	572	0.080	0.122	-0.012	-0.021	-0.017	0.008	0.100	-0.006
	615	0.167	0.128	-0.255	-0.034	-0.006	0.026	-0.042	0.004
	620	0.040	0.042	0.056	-0.024	-0.024	-0.029	0.034	0.039
Slab 1F EL4.65m	1067	0.071	0.031	-0.002	0.168	0.058	-0.011	0.030	0.025
	1072	-0.013	0.032	0.002	-0.028	-0.009	0.000	0.073	0.005
	1115	0.110	0.008	0.010	-0.016	-0.152	-0.009	-0.001	0.144
	1120	0.020	0.015	0.055	-0.016	-0.015	-0.015	0.019	0.025
Slab 2F EL9.06m	1567	0.012	0.061	-0.002	0.081	0.002	-0.004	0.016	0.010
	1572	0.018	-0.006	0.001	-0.030	-0.012	0.000	0.061	0.001
	1615	0.136	0.114	-0.025	-0.007	-0.117	-0.007	0.007	0.128
	1620	0.015	0.009	0.018	-0.015	-0.015	-0.014	0.017	0.022
Roof EL13.8m	1867	-0.081	-0.055	0.003	0.152	0.050	-0.007	0.023	0.004
	1872	-0.033	-0.104	0.003	-0.029	-0.015	0.006	0.057	0.001
	1915	-0.074	-0.105	-0.001	-0.004	-0.122	-0.008	-0.004	0.136
	1920	-0.010	-0.043	0.012	-0.017	-0.015	-0.037	0.016	0.021
Wall EL-7.4m to EL-2.0m	6007	-0.263	-0.753	-0.224	-0.014	0.097	-0.006	-0.059	0.070
	4006	0.028	-0.925	0.015	-0.035	-0.188	0.001	-0.002	-0.045
	4010	0.070	-0.211	-0.113	0.016	-0.073	-0.007	-0.034	-0.042
Wall EL-2.0m to EL4.65m	6043	0.172	-1.275	-0.295	0.041	0.025	0.008	0.044	0.002
	4036	0.070	-0.620	-0.007	0.021	0.116	-0.002	-0.002	0.036
	4040	-0.018	-0.362	0.045	-0.005	0.028	0.014	0.019	0.021
Wall EL4.65m to EL9.06m	6081	0.006	-0.592	-0.031	-0.014	-0.116	-0.007	0.000	-0.062
	4066	-0.012	-0.338	0.004	0.005	0.022	-0.002	-0.002	0.018
	4070	-0.016	-0.263	0.095	-0.003	0.007	0.001	0.006	0.007
Wall EL9.06m to EL13.8m	6117	-0.003	-0.330	-0.053	-0.009	-0.060	0.005	0.005	-0.077
	4096	-0.067	-0.164	0.001	0.006	0.033	0.000	-0.002	0.038
	4100	-0.009	-0.113	0.083	0.003	0.009	-0.001	-0.001	0.010

SI to U.S. Customary units conversion (SI units are the controlling units and U.S. Customary units are for reference only):

$$1 \text{ MN/m} = 6.852 \times 10^4 \text{ lbf/ft}$$

$$1 \text{ MNm/m} = 2.248 \times 10^5 \text{ lbf-ft/ft}$$

Table 3G.2-8

*Results of NASTRAN Analysis: Thermal Load (LOCA: Winter)*

Location	Element ID	Nx (MN/m)	Ny (MN/m)	Nxy (MN/m)	Mx (MNm/m)	My (MNm/m)	Mxy (MNm/m)	Qx (MN/m)	Qy (MN/m)
Basemat EL-7.4m	67	-0.409	-1.291	0.169	6.783	6.419	-0.132	0.291	-0.113
	72	-0.189	-0.279	0.059	1.916	5.868	-0.007	0.290	0.127
	115	-0.198	-0.082	0.185	6.662	2.336	-0.255	0.533	0.941
	120	-0.949	-1.034	-0.271	3.316	3.332	1.777	1.350	1.269
Slab B1F EL-2.0m	567	-0.720	0.380	0.045	-0.078	-0.091	0.002	-0.003	0.006
	572	0.331	-0.756	-0.056	-0.030	-0.063	0.003	-0.023	0.000
	615	-0.858	0.641	-0.723	-0.078	-0.033	0.006	-0.032	-0.073
	620	-0.970	-0.965	-1.402	-0.066	-0.065	0.009	0.007	0.005
Slab 1F EL4.65m	1067	-1.315	-0.447	-0.012	0.062	0.026	0.001	0.003	-0.003
	1072	-0.170	-1.780	-0.097	0.184	0.081	0.007	-0.061	-0.001
	1115	-1.419	0.046	0.018	0.065	0.113	0.002	-0.008	-0.017
	1120	-1.987	-1.963	-2.417	0.130	0.129	-0.007	-0.033	-0.031
Slab 2F EL9.06m	1567	-2.552	-1.076	0.015	-0.027	-0.087	0.002	0.004	0.000
	1572	-0.679	-3.420	-0.099	0.070	-0.022	0.008	-0.099	0.006
	1615	-2.425	0.082	-0.110	0.043	0.193	-0.031	0.036	-0.087
	1620	-3.153	-3.133	-4.149	-0.051	-0.057	0.025	0.020	0.029
Roof EL13.8m	1867	1.500	1.282	-0.012	-0.783	-1.023	0.001	0.015	-0.006
	1872	1.774	1.355	0.412	-0.232	-0.745	0.032	-0.330	0.023
	1915	1.949	1.114	0.485	-0.695	-0.400	0.008	0.017	-0.146
	1920	-0.003	-0.164	0.493	-0.634	-0.644	-0.022	-0.011	0.005
Wall EL-7.4m to EL-2.0m	6007	0.521	1.371	-0.057	0.642	0.904	0.004	-0.032	0.165
	4006	0.756	-0.069	0.091	-0.688	-1.068	-0.002	-0.001	-0.194
	4010	1.043	1.253	-0.324	-0.531	-0.881	-0.042	-0.156	-0.334
Wall EL-2.0m to EL4.65m	6043	2.535	-1.168	-0.671	0.378	0.483	-0.026	0.127	0.061
	4036	2.463	-0.411	-0.013	-0.289	-0.300	0.001	0.031	0.070
	4040	1.381	1.392	-0.606	-0.080	-0.300	-0.047	-0.217	-0.181
Wall EL4.65m to EL9.06m	6081	5.519	-0.786	0.338	1.391	1.000	0.007	-0.048	-0.161
	4066	6.358	-0.464	-0.042	-1.488	-1.021	0.000	-0.021	0.188
	4070	3.596	1.323	-1.489	-1.232	-1.167	-0.021	-0.332	-0.163
Wall EL9.06m to EL13.8m	6117	3.560	-0.619	-1.500	0.908	1.500	-0.022	-0.038	0.385
	4096	3.980	-0.285	-0.182	-0.936	-1.566	-0.001	0.034	-0.463
	4100	2.844	1.752	-1.526	-0.681	-1.227	-0.002	-0.347	-0.594

*SI to U.S. Customary units conversion (SI units are the controlling units and U.S. Customary units are for reference only):*

$$1 \text{ MN/m} = 6.852 \times 10^4 \text{ lbf/ft}$$

$$1 \text{ MNm/m} = 2.248 \times 10^5 \text{ lbf-ft/ft}$$

Table 3G.2-9

Results of NASTRAN Analysis: Seismic Load (Horizontal: North to South Direction)

Location	Element ID	Nx (MN/m)	Ny (MN/m)	Nxy (MN/m)	Mx (MNm/m)	My (MNm/m)	Mxy (MNm/m)	Qx (MN/m)	Qy (MN/m)
Basemat EL-7.4m	67	-0.155	-0.143	0.233	-0.512	-0.370	-0.269	0.859	-0.028
	72	-0.182	-3.719	0.007	-2.010	-1.590	0.053	-1.588	0.017
	115	-0.170	-0.077	2.424	0.102	0.016	-2.587	1.271	-0.178
	120	0.089	-0.838	0.275	-0.843	-0.343	0.471	0.143	-0.893
Slab B1F EL-2.0m	567	0.031	-0.010	0.020	0.070	0.000	-0.014	0.023	-0.015
	572	0.279	0.227	-0.049	-0.007	-0.007	-0.001	-0.003	0.003
	615	-0.022	0.004	-0.302	0.041	0.001	0.010	0.039	0.009
	620	0.226	0.087	-0.196	-0.015	0.018	0.001	0.018	-0.021
Slab 1F EL4.65m	1067	0.030	-0.018	0.029	-0.005	-0.005	-0.003	0.008	-0.001
	1072	0.220	0.276	-0.047	0.017	-0.003	0.001	-0.012	0.001
	1115	0.018	-0.009	-0.262	-0.006	0.003	-0.004	0.002	-0.001
	1120	0.140	0.057	-0.076	-0.008	0.012	0.002	0.012	-0.014
Slab 2F EL9.06m	1567	0.029	-0.033	0.017	-0.005	-0.005	-0.003	0.010	0.000
	1572	0.160	0.325	-0.026	0.016	-0.003	0.001	-0.018	0.002
	1615	-0.326	-0.062	0.018	-0.011	0.002	-0.003	0.005	0.000
	1620	0.092	0.070	-0.097	-0.007	0.011	0.002	0.011	-0.012
Roof EL13.8m	1867	0.043	0.020	-0.008	-0.013	-0.012	-0.006	0.019	-0.001
	1872	0.339	0.742	0.021	0.030	-0.011	0.004	-0.033	0.003
	1915	0.097	0.019	-0.352	-0.009	0.005	-0.015	0.000	-0.002
	1920	0.131	0.164	0.003	-0.006	0.013	0.006	0.012	-0.011
Wall EL-7.4m to EL-2.0m	6007	0.128	-0.241	2.677	-0.072	0.043	-0.015	-0.090	0.039
	4006	-0.916	-2.387	-0.034	0.015	0.064	-0.002	0.001	0.048
	4010	-0.184	-0.785	-0.807	0.043	0.042	-0.025	0.017	0.014
Wall EL-2.0m to EL4.65m	6043	0.012	-0.043	1.834	-0.003	-0.015	0.012	0.006	-0.004
	4036	0.138	-1.780	-0.107	-0.025	-0.097	-0.001	-0.006	-0.027
	4040	0.035	-0.613	-1.095	0.003	-0.034	-0.013	-0.032	-0.033
Wall EL4.65m to EL9.06m	6081	0.432	-0.260	1.027	0.005	0.030	-0.003	0.000	0.017
	4066	0.440	-0.799	-0.108	-0.006	0.012	0.001	-0.003	0.005
	4070	0.077	-0.425	-0.869	0.002	0.005	-0.001	-0.010	-0.005
Wall EL9.06m to EL13.8m	6117	-0.267	0.067	0.567	0.000	0.006	0.001	-0.001	0.014
	4096	0.532	-0.335	-0.079	-0.008	-0.027	0.001	-0.002	-0.025
	4100	0.098	-0.254	-0.560	-0.002	-0.005	-0.002	-0.009	-0.007

SI to U.S. Customary units conversion (SI units are the controlling units and U.S. Customary units are for reference only):

$$1 \text{ MN/m} = 6.852 \times 10^4 \text{ lbf/ft}$$

$$1 \text{ MNm/m} = 2.248 \times 10^5 \text{ lbf-ft/ft}$$

Table 3G.2-10

Results of NASTRAN Analysis: Seismic Load (Horizontal: East to West Direction)

Location	Element ID	Nx (MN/m)	Ny (MN/m)	Nxy (MN/m)	Mx (MNm/m)	My (MNm/m)	Mxy (MNm/m)	Qx (MN/m)	Qy (MN/m)
Basemat EL-7.4m	67	-0.148	0.283	-0.555	-0.606	-2.018	-0.039	-0.694	2.653
	72	-0.033	0.005	2.068	-0.075	-0.214	-2.322	-0.154	0.942
	115	-3.312	-0.365	-0.115	-0.203	-0.850	-0.142	0.459	-0.754
	120	-0.807	0.212	0.188	-0.323	-0.775	0.190	-1.080	0.056
Slab B1F EL-2.0m	567	-0.010	-0.045	0.506	-0.029	-0.085	-0.019	-0.019	0.134
	572	0.012	0.011	0.297	0.002	0.000	-0.001	-0.001	-0.002
	615	-0.253	0.278	0.415	-0.008	-0.028	-0.001	0.002	0.016
	620	0.077	0.148	0.265	0.016	-0.020	-0.002	-0.023	0.022
Slab 1F EL4.65m	1067	0.005	0.021	-0.026	-0.002	-0.001	-0.002	-0.001	0.000
	1072	0.002	0.007	-0.282	0.001	0.000	-0.002	-0.001	-0.002
	1115	0.324	0.161	0.000	-0.014	-0.040	0.000	-0.002	0.015
	1120	0.057	0.121	-0.150	0.011	-0.019	0.000	-0.019	0.019
Slab 2F EL9.06m	1567	0.015	0.038	-0.040	-0.001	0.000	-0.001	0.000	0.000
	1572	0.004	0.004	-0.371	0.001	0.000	-0.002	-0.001	-0.001
	1615	0.728	0.223	0.036	-0.002	-0.015	0.001	0.005	0.005
	1620	0.082	0.118	-0.167	0.009	-0.013	-0.001	-0.015	0.014
Roof EL13.8m	1867	0.054	0.028	-0.056	-0.002	0.000	-0.001	0.000	0.002
	1872	0.005	-0.003	-0.478	0.001	0.000	-0.007	0.000	-0.004
	1915	1.145	0.271	-0.005	-0.009	-0.028	0.001	0.001	0.007
	1920	0.207	0.077	-0.038	0.008	-0.015	-0.004	-0.016	0.012
Wall EL-7.4m to EL-2.0m	6007	-1.288	-1.359	0.050	-0.025	-0.006	-0.006	-0.007	0.031
	4006	0.066	-0.181	2.155	-0.009	-0.028	0.018	0.010	-0.011
	4010	0.213	-1.042	0.804	-0.043	-0.132	0.007	-0.048	-0.058
Wall EL-2.0m to EL4.65m	6043	-0.618	-1.109	-0.069	-0.076	-0.155	0.010	-0.042	-0.073
	4036	0.025	-0.098	1.955	0.000	0.002	-0.006	-0.008	0.001
	4040	0.004	-0.933	1.376	-0.012	0.009	0.021	0.019	0.016
Wall EL4.65m to EL9.06m	6081	0.289	-0.800	-0.370	0.016	0.064	0.014	0.008	0.006
	4066	0.005	-0.045	1.307	0.000	-0.001	0.006	0.001	-0.001
	4070	0.047	-0.307	1.041	0.019	-0.009	0.008	-0.007	-0.014
Wall EL9.06m to EL13.8m	6117	0.652	-0.430	-0.426	0.005	0.001	0.000	0.002	-0.011
	4096	-0.005	-0.023	0.678	0.001	0.001	0.001	0.000	0.000
	4100	0.003	-0.173	0.559	0.012	-0.003	0.005	-0.001	-0.014

SI to U.S. Customary units conversion (SI units are the controlling units and U.S. Customary units are for reference only):

$$1 \text{ MN/m} = 6.852 \times 10^4 \text{ lbf/ft}$$

$$1 \text{ MNm/m} = 2.248 \times 10^5 \text{ lbf-ft/ft}$$

Table 3G.2-11

*Results of NASTRAN Analysis: Seismic Load (Vertical: Upward Direction)*

Location	Element ID	Nx (MN/m)	Ny (MN/m)	Nxy (MN/m)	Mx (MNm/m)	My (MNm/m)	Mxy (MNm/m)	Qx (MN/m)	Qy (MN/m)
Basemat EL-7.4m	67	-0.025	0.587	-0.021	1.029	0.870	-0.083	-0.109	0.123
	72	0.038	-0.081	-0.011	0.395	0.125	0.038	0.492	-0.028
	115	0.617	0.235	-0.259	0.218	0.194	0.298	0.027	0.579
	120	0.048	0.025	0.126	0.091	0.157	-0.539	0.038	0.038
Slab B1F EL-2.0m	567	-0.002	-0.605	0.036	0.044	0.017	0.006	0.057	-0.016
	572	-0.066	-0.103	0.010	0.020	0.012	-0.005	-0.073	0.004
	615	-0.148	-0.114	0.212	0.025	0.003	-0.019	0.031	0.002
	620	-0.037	-0.037	-0.051	0.017	0.017	0.020	-0.023	-0.026
Slab 1F EL4.65m	1067	-0.076	-0.042	0.003	-0.151	-0.056	0.010	-0.027	-0.022
	1072	0.002	-0.039	-0.001	0.036	0.009	0.000	-0.072	-0.004
	1115	-0.111	-0.031	-0.012	0.016	0.145	0.008	0.001	-0.134
	1120	-0.021	-0.017	-0.052	0.016	0.015	0.014	-0.017	-0.022
Slab 2F EL9.06m	1567	-0.038	-0.072	0.003	-0.092	-0.007	0.005	-0.018	-0.011
	1572	-0.025	-0.009	0.001	0.044	0.014	0.001	-0.078	0.000
	1615	-0.142	-0.125	0.018	0.010	0.141	0.007	-0.007	-0.148
	1620	-0.020	-0.016	-0.006	0.019	0.018	0.016	-0.020	-0.025
Roof EL13.8m	1867	0.112	0.089	-0.003	-0.231	-0.074	0.011	-0.034	-0.006
	1872	0.045	0.111	-0.005	0.040	0.024	-0.008	-0.086	-0.001
	1915	0.120	0.149	0.002	0.007	0.180	0.012	0.006	-0.205
	1920	0.024	0.053	-0.016	0.026	0.022	0.056	-0.024	-0.030
Wall EL-7.4m to EL-2.0m	6007	0.216	0.666	0.192	0.011	-0.080	0.004	0.049	-0.060
	4006	-0.014	0.760	-0.017	0.027	0.146	-0.001	0.002	0.036
	4010	-0.057	0.200	0.094	-0.012	0.060	0.005	0.027	0.035
Wall EL-2.0m to EL4.65m	6043	-0.145	1.165	0.250	-0.034	-0.023	-0.006	-0.036	-0.001
	4036	-0.053	0.576	0.002	-0.017	-0.090	0.001	0.002	-0.030
	4040	0.016	0.354	-0.041	0.004	-0.021	-0.010	-0.015	-0.016
Wall EL4.65m to EL9.06m	6081	-0.002	0.648	-0.005	0.018	0.112	0.004	0.001	0.063
	4066	0.007	0.371	-0.006	-0.006	-0.033	0.002	0.003	-0.024
	4070	0.016	0.271	-0.087	0.002	-0.008	-0.001	-0.006	-0.008
Wall EL9.06m to EL13.8m	6117	0.016	0.398	0.040	0.012	0.080	-0.005	-0.005	0.113
	4096	0.062	0.204	0.000	-0.008	-0.043	0.000	0.003	-0.055
	4100	0.002	0.116	-0.082	-0.005	-0.011	0.003	0.003	-0.014

*SI to U.S. Customary units conversion (SI units are the controlling units and U.S. Customary units are for reference only):*

$$1 \text{ MN/m} = 6.852 \times 10^4 \text{ lbf/ft}$$

$$1 \text{ MNm/m} = 2.248 \times 10^5 \text{ lbf-ft/ft}$$

Table 3G.2-12

Combined Forces and Moments: Selected Load Combination CB-3

Location	Element ID		Nx (MN/m)	Ny (MN/m)	Nxy (MN/m)	Mx (MNm/m)	My (MNm/m)	Mxy (MNm/m)	Qx (MN/m)	Qy (MN/m)
Basemat EL-7.4m	67	OTHR	-3.076	-3.299	-0.064	-1.214	-0.445	0.171	-0.029	-0.209
		TEMP	0.000	0.000	0.000	0.000	0.000	0.000	0.000	0.000
	72	OTHR	-3.988	-0.998	-0.061	3.228	1.110	-0.064	-0.756	-0.033
		TEMP	0.000	0.000	0.000	0.000	0.000	0.000	0.000	0.000
	115	OTHR	-3.867	-2.269	-0.933	-0.231	0.426	0.867	-0.626	-0.886
		TEMP	0.000	0.000	0.000	0.000	0.000	0.000	0.000	0.000
120	OTHR	-3.044	-1.664	-0.173	1.430	0.607	-0.028	-0.555	-0.039	
	TEMP	0.000	0.000	0.000	0.000	0.000	0.000	0.000	0.000	
Slab B1F EL-2.0m	567	OTHR	-1.677	-0.332	0.009	-0.116	-0.035	-0.006	-0.138	0.041
		TEMP	0.000	0.000	0.000	0.000	0.000	0.000	0.000	0.000
	572	OTHR	-2.586	-1.024	0.182	-0.014	-0.020	0.013	0.156	-0.010
		TEMP	0.000	0.000	0.000	0.000	0.000	0.000	0.000	0.000
	615	OTHR	-0.867	-0.783	0.118	-0.069	-0.014	0.032	-0.078	0.010
		TEMP	0.000	0.000	0.000	0.000	0.000	0.000	0.000	0.000
620	OTHR	-1.208	-0.600	1.568	-0.031	-0.054	-0.048	0.041	0.077	
	TEMP	0.000	0.000	0.000	0.000	0.000	0.000	0.000	0.000	
Slab 1F EL4.65m	1067	OTHR	-0.567	-0.133	-0.024	0.271	0.103	-0.017	0.045	0.035
		TEMP	0.000	0.000	0.000	0.000	0.000	0.000	0.000	0.000
	1072	OTHR	-1.227	-0.485	0.096	-0.190	-0.034	-0.004	0.189	0.007
		TEMP	0.000	0.000	0.000	0.000	0.000	0.000	0.000	0.000
	1115	OTHR	-0.354	-0.296	0.327	-0.034	-0.298	-0.010	0.001	0.261
		TEMP	0.000	0.000	0.000	0.000	0.000	0.000	0.000	0.000
1120	OTHR	-0.445	-0.114	0.614	-0.059	-0.029	-0.010	0.054	0.031	
	TEMP	0.000	0.000	0.000	0.000	0.000	0.000	0.000	0.000	
Slab 2F EL9.06m	1567	OTHR	0.017	0.092	-0.028	0.140	0.010	-0.006	0.026	0.016
		TEMP	0.000	0.000	0.000	0.000	0.000	0.000	0.000	0.000
	1572	OTHR	0.140	-0.070	-0.022	-0.085	-0.023	-0.002	0.134	0.000
		TEMP	0.000	0.000	0.000	0.000	0.000	0.000	0.000	0.000
	1615	OTHR	0.022	0.199	-0.056	-0.016	-0.208	-0.010	0.011	0.224
		TEMP	0.000	0.000	0.000	0.000	0.000	0.000	0.000	0.000
1620	OTHR	0.054	0.027	-0.135	-0.030	-0.028	-0.027	0.030	0.037	
	TEMP	0.000	0.000	0.000	0.000	0.000	0.000	0.000	0.000	
Roof EL13.8m	1867	OTHR	-0.111	-0.087	-0.006	0.220	0.103	-0.009	0.024	0.006
		TEMP	0.000	0.000	0.000	0.000	0.000	0.000	0.000	0.000
	1872	OTHR	-0.062	-0.136	-0.009	-0.084	-0.020	0.003	0.120	-0.002
		TEMP	0.000	0.000	0.000	0.000	0.000	0.000	0.000	0.000
	1915	OTHR	-0.110	-0.168	-0.028	-0.014	-0.205	-0.005	-0.004	0.207
		TEMP	0.000	0.000	0.000	0.000	0.000	0.000	0.000	0.000
1920	OTHR	-0.010	-0.059	0.038	-0.028	-0.028	-0.062	0.019	0.026	
	TEMP	0.000	0.000	0.000	0.000	0.000	0.000	0.000	0.000	

OTHR: Loads other than thermal and seismic loads

TEMP: Thermal loads

SI to U.S. Customary units conversion (SI units are the controlling units and U.S. Customary units are for reference only):

$1 \text{ MN/m} = 6.852 \times 10^4 \text{ lbf/ft}$

$1 \text{ MNm/m} = 2.248 \times 10^5 \text{ lbf-ft/ft}$

Table 3G.2-12

**Combined Forces and Moments: Selected Load Combination CB-3 (Continued)**

Location	Element ID		Nx (MN/m)	Ny (MN/m)	Nxy (MN/m)	Mx (MNm/m)	My (MNm/m)	Mxy (MNm/m)	Qx (MN/m)	Qy (MN/m)
Wall EL-7.4m to EL-2.0m	6007	OTHR	-1.370	-1.029	-1.442	0.093	0.134	0.050	0.104	0.321
		TEMP	0.000	0.000	0.000	0.000	0.000	0.000	0.000	0.000
	4006	OTHR	-0.630	-0.851	-0.047	-0.103	-0.605	0.002	-0.007	-1.197
		TEMP	0.000	0.000	0.000	0.000	0.000	0.000	0.000	0.000
	4010	OTHR	-0.498	-0.704	-0.037	-0.112	-0.242	0.133	0.136	-0.504
		TEMP	0.000	0.000	0.000	0.000	0.000	0.000	0.000	0.000
Wall EL-2.0m to EL4.65m	6043	OTHR	-0.954	-1.472	-0.807	0.061	0.054	-0.019	0.064	0.359
		TEMP	0.000	0.000	0.000	0.000	0.000	0.000	0.000	0.000
	4036	OTHR	-1.175	-0.429	0.058	0.043	0.103	-0.007	0.037	-0.967
		TEMP	0.000	0.000	0.000	0.000	0.000	0.000	0.000	0.000
	4040	OTHR	-0.680	-1.387	0.649	-0.180	-0.008	0.168	0.356	-0.283
		TEMP	0.000	0.000	0.000	0.000	0.000	0.000	0.000	0.000
Wall EL4.65m to EL9.06m	6081	OTHR	-0.538	-0.813	0.197	0.005	0.007	0.001	-0.001	-0.057
		TEMP	0.000	0.000	0.000	0.000	0.000	0.000	0.000	0.000
	4066	OTHR	-0.674	-0.365	0.092	-0.073	-0.509	-0.013	0.015	-0.096
		TEMP	0.000	0.000	0.000	0.000	0.000	0.000	0.000	0.000
	4070	OTHR	-0.153	-0.624	0.418	-0.041	-0.153	-0.125	0.005	-0.081
		TEMP	0.000	0.000	0.000	0.000	0.000	0.000	0.000	0.000
Wall EL9.06m to EL13.8m	6117	OTHR	-0.097	-0.482	0.023	-0.020	-0.128	0.004	0.007	-0.141
		TEMP	0.000	0.000	0.000	0.000	0.000	0.000	0.000	0.000
	4096	OTHR	-0.220	-0.261	0.031	0.009	0.057	-0.002	-0.009	0.082
		TEMP	0.000	0.000	0.000	0.000	0.000	0.000	0.000	0.000
	4100	OTHR	0.000	-0.080	0.083	0.008	0.006	-0.001	-0.011	0.011
		TEMP	0.000	0.000	0.000	0.000	0.000	0.000	0.000	0.000

OTHR: Loads other than thermal and seismic loads

TEMP: Thermal loads

SI to U.S. Customary units conversion (SI units are the controlling units and U.S. Customary units are for reference only):

$$1 \text{ MN/m} = 6.852 \times 10^4 \text{ lbf/ft}$$

$$1 \text{ MNm/m} = 2.248 \times 10^5 \text{ lbf-ft/ft}$$



Table 3G.2-13

**Combined Forces and Moments: Selected Load Combination CB-4**

Location	Element ID		Nx (MN/m)	Ny (MN/m)	Nxy (MN/m)	Mx (MNm/m)	My (MNm/m)	Mxy (MNm/m)	Qx (MN/m)	Qy (MN/m)
Basemat EL-7.4m	67	OTHR	-2.353	-2.508	-0.049	-0.908	-0.318	0.129	-0.026	-0.156
		TEMP	0.245	0.128	0.024	1.598	1.437	-0.003	-0.013	0.008
	72	OTHR	-3.049	-0.765	-0.047	2.478	0.853	-0.048	-0.565	-0.026
		TEMP	0.067	0.300	0.066	0.289	1.406	-0.040	0.110	0.095
	115	OTHR	-2.942	-1.729	-0.720	-0.172	0.330	0.671	-0.478	-0.664
		TEMP	1.046	0.058	0.132	1.780	0.464	-0.083	0.263	0.175
120	OTHR	-2.327	-1.272	-0.129	1.096	0.468	-0.035	-0.424	-0.029	
	TEMP	-0.179	-0.321	0.371	0.667	0.679	-0.063	0.490	0.334	
Slab B1F EL-2.0m	567	OTHR	-1.282	-0.269	0.008	-0.087	-0.027	-0.004	-0.104	0.031
		TEMP	-0.230	0.032	0.005	-0.007	-0.004	0.000	-0.004	0.002
	572	OTHR	-1.980	-0.786	0.139	-0.010	-0.015	0.009	0.117	-0.008
		TEMP	0.093	-0.254	-0.026	-0.017	0.001	0.000	0.007	0.000
	615	OTHR	-0.666	-0.601	0.095	-0.052	-0.010	0.024	-0.059	0.007
		TEMP	-0.428	0.121	-0.119	-0.001	0.000	0.001	-0.007	-0.012
620	OTHR	-0.924	-0.460	1.198	-0.023	-0.041	-0.036	0.031	0.058	
	TEMP	-0.347	-0.334	-0.506	-0.010	-0.007	0.006	0.006	0.001	
Slab 1F EL4.65m	1067	OTHR	-0.435	-0.102	-0.018	0.204	0.077	-0.013	0.034	0.026
		TEMP	-1.179	-0.492	-0.005	0.003	-0.015	0.000	0.002	-0.001
	1072	OTHR	-0.938	-0.372	0.073	-0.145	-0.026	-0.003	0.143	0.005
		TEMP	-0.153	-1.626	-0.081	0.100	0.016	0.005	-0.045	-0.002
	1115	OTHR	-0.273	-0.226	0.250	-0.026	-0.225	-0.008	0.001	0.197
		TEMP	-1.366	0.033	-0.042	-0.004	0.028	0.003	-0.010	-0.005
1120	OTHR	-0.340	-0.087	0.468	-0.045	-0.022	-0.008	0.041	0.023	
	TEMP	-1.745	-1.712	-2.181	0.088	0.086	-0.008	-0.041	-0.038	
Slab 2F EL9.06m	1567	OTHR	0.013	0.069	-0.021	0.105	0.008	-0.005	0.019	0.012
		TEMP	-2.057	-0.795	0.007	-0.039	-0.083	0.001	0.003	0.000
	1572	OTHR	0.107	-0.054	-0.017	-0.064	-0.017	-0.002	0.101	0.000
		TEMP	-0.490	-2.745	-0.073	0.027	-0.039	0.005	-0.070	0.005
	1615	OTHR	0.014	0.150	-0.042	-0.012	-0.157	-0.008	0.008	0.169
		TEMP	-1.573	0.168	-0.018	0.019	0.137	-0.025	0.031	-0.069
1620	OTHR	0.041	0.021	-0.104	-0.023	-0.021	-0.020	0.023	0.028	
	TEMP	-2.781	-2.761	-3.520	-0.067	-0.073	0.022	0.020	0.029	
Roof EL13.8m	1867	OTHR	-0.084	-0.065	-0.005	0.165	0.078	-0.006	0.018	0.004
		TEMP	1.083	0.974	-0.007	-0.620	-0.784	0.001	0.011	-0.004
	1872	OTHR	-0.047	-0.102	-0.007	-0.064	-0.015	0.002	0.090	-0.001
		TEMP	1.288	0.870	0.299	-0.226	-0.592	0.022	-0.235	0.017
	1915	OTHR	-0.083	-0.126	-0.021	-0.010	-0.154	-0.004	-0.003	0.156
		TEMP	1.560	0.814	0.362	-0.557	-0.354	0.007	0.014	-0.103
1920	OTHR	-0.007	-0.045	0.029	-0.021	-0.021	-0.047	0.014	0.020	
	TEMP	-0.018	-0.182	0.316	-0.520	-0.530	-0.022	-0.009	0.007	

Table 3G.2-13

**Combined Forces and Moments: Selected Load Combination CB-4***(Continued)*

Location	Element ID		Nx (MN/m)	Ny (MN/m)	Nxy (MN/m)	Mx (MNm/m)	My (MNm/m)	Mxy (MNm/m)	Qx (MN/m)	Qy (MN/m)
Wall EL-7.4m to EL-2.0m	6007	OTHR	-1.042	-0.772	-1.098	0.071	0.100	0.038	0.081	0.244
		TEMP	0.343	0.087	0.124	0.139	0.187	0.000	-0.006	0.045
	4006	OTHR	-0.482	-0.632	-0.036	-0.078	-0.459	0.001	-0.005	-0.914
		TEMP	0.359	-0.212	0.108	-0.134	-0.142	0.000	-0.001	-0.023
	4010	OTHR	-0.382	-0.534	-0.026	-0.086	-0.183	0.102	0.105	-0.384
		TEMP	0.173	0.673	0.175	-0.115	-0.131	-0.010	-0.005	-0.031
Wall EL-2.0m to EL4.65m	6043	OTHR	-0.733	-1.099	-0.611	0.046	0.040	-0.015	0.048	0.275
		TEMP	-0.258	-0.852	-0.163	0.134	0.145	-0.008	0.011	-0.063
	4036	OTHR	-0.900	-0.315	0.045	0.033	0.076	-0.005	0.028	-0.740
		TEMP	0.077	-0.838	0.043	-0.138	-0.138	0.000	0.002	0.114
	4040	OTHR	-0.519	-1.053	0.496	-0.137	-0.007	0.128	0.272	-0.217
		TEMP	0.340	2.135	0.158	-0.047	-0.159	-0.042	-0.097	-0.035
Wall EL4.65m to EL9.06m	6081	OTHR	-0.412	-0.610	0.151	0.004	0.008	0.001	-0.001	-0.042
		TEMP	6.548	-1.010	0.131	1.243	0.955	0.018	-0.056	-0.077
	4066	OTHR	-0.515	-0.272	0.070	-0.056	-0.389	-0.010	0.011	-0.074
		TEMP	7.531	-0.836	-0.102	-1.322	-0.952	-0.001	0.000	0.110
	4070	OTHR	-0.116	-0.471	0.317	-0.031	-0.117	-0.096	0.004	-0.062
		TEMP	4.742	1.668	-2.190	-1.087	-0.988	-0.027	-0.303	-0.234
Wall EL9.06m to EL13.8m	6117	OTHR	-0.074	-0.362	0.019	-0.015	-0.097	0.003	0.005	-0.106
		TEMP	3.689	-0.604	-1.506	0.729	1.178	-0.018	-0.029	0.288
	4096	OTHR	-0.167	-0.196	0.024	0.007	0.043	-0.002	-0.007	0.062
		TEMP	4.099	-0.340	-0.173	-0.751	-1.226	0.000	0.023	-0.344
	4100	OTHR	0.000	-0.059	0.062	0.006	0.005	-0.001	-0.008	0.008
		TEMP	2.630	1.287	-1.234	-0.554	-0.993	-0.004	-0.282	-0.506

OTHR: Loads other than thermal and seismic loads

TEMP: Thermal loads

SI to U.S. Customary units conversion (SI units are the controlling units and U.S. Customary units are for reference only):

$$1 \text{ MN/m} = 6.852 \times 10^4 \text{ lbf/ft}$$

$$1 \text{ MNm/m} = 2.248 \times 10^5 \text{ lbf-ft/ft}$$

**Table 3G.2-14**

**Combined Forces and Moments: Selected Load Combination CB-7**

Location	Element ID		Nx (MN/m)	Ny (MN/m)	Nxy (MN/m)	Mx (MNm/m)	My (MNm/m)	Mxy (MNm/m)	Qx (MN/m)	Qy (MN/m)
Basemat EL-7.4m	67	OTHR	-1.808	-2.051	-0.030	-0.844	-0.436	0.109	0.033	-0.149
		TEMP	0.189	0.099	0.018	1.230	1.105	-0.002	-0.010	0.006
	72	OTHR	-2.357	-0.633	-0.035	1.804	0.589	-0.038	-0.565	-0.014
		TEMP	0.052	0.231	0.051	0.223	1.082	-0.031	0.085	0.073
	115	OTHR	-2.387	-1.376	-0.471	-0.164	0.221	0.417	-0.356	-0.619
		TEMP	0.804	0.045	0.101	1.369	0.357	-0.064	0.202	0.135
120	OTHR	-1.798	-0.994	-0.125	0.815	0.329	0.097	-0.328	-0.035	
	TEMP	-0.138	-0.247	0.285	0.513	0.522	-0.049	0.377	0.257	
Slab B1F EL-2.0m	567	OTHR	-0.986	-0.084	-0.001	-0.074	-0.025	-0.005	-0.094	0.028
		TEMP	-0.177	0.025	0.004	-0.005	-0.003	0.000	-0.003	0.002
	572	OTHR	-1.509	-0.582	0.106	-0.011	-0.015	0.009	0.109	-0.007
		TEMP	0.071	-0.195	-0.020	-0.013	0.001	0.000	0.005	0.000
	615	OTHR	-0.485	-0.442	0.032	-0.046	-0.010	0.024	-0.053	0.007
		TEMP	-0.329	0.093	-0.091	-0.001	0.000	0.001	-0.005	-0.009
620	OTHR	-0.704	-0.346	0.932	-0.022	-0.036	-0.033	0.031	0.052	
	TEMP	-0.267	-0.257	-0.389	-0.008	-0.005	0.004	0.005	0.001	
Slab 1F EL4.65m	1067	OTHR	-0.325	-0.066	-0.014	0.189	0.070	-0.012	0.032	0.025
		TEMP	-0.907	-0.378	-0.004	0.003	-0.012	0.000	0.002	-0.001
	1072	OTHR	-0.720	-0.271	0.055	-0.115	-0.022	-0.002	0.123	0.005
		TEMP	-0.118	-1.251	-0.062	0.077	0.013	0.004	-0.035	-0.001
	1115	OTHR	-0.193	-0.164	0.188	-0.023	-0.202	-0.008	0.001	0.179
		TEMP	-1.051	0.025	-0.032	-0.003	0.021	0.002	-0.008	-0.004
1120	OTHR	-0.256	-0.060	0.361	-0.038	-0.019	-0.008	0.035	0.023	
	TEMP	-1.342	-1.317	-1.678	0.068	0.066	-0.006	-0.032	-0.030	
Slab 2F EL9.06m	1567	OTHR	-0.001	0.069	-0.016	0.097	0.005	-0.004	0.018	0.011
		TEMP	-1.582	-0.611	0.005	-0.030	-0.064	0.001	0.002	0.000
	1572	OTHR	0.092	-0.030	-0.015	-0.051	-0.016	-0.001	0.086	0.000
		TEMP	-0.377	-2.111	-0.056	0.021	-0.030	0.004	-0.054	0.003
	1615	OTHR	0.020	0.138	-0.044	-0.011	-0.139	-0.008	0.007	0.153
		TEMP	-1.210	0.130	-0.014	0.015	0.105	-0.019	0.024	-0.053
1620	OTHR	0.037	0.025	-0.088	-0.020	-0.019	-0.018	0.021	0.025	
	TEMP	-2.139	-2.124	-2.708	-0.051	-0.056	0.017	0.015	0.022	
Roof EL13.8m	1867	OTHR	-0.071	-0.041	-0.003	0.120	0.060	-0.005	0.013	0.003
		TEMP	0.833	0.750	-0.005	-0.477	-0.603	0.001	0.008	-0.003
	1872	OTHR	-0.032	-0.070	-0.004	-0.050	-0.010	0.001	0.070	-0.001
		TEMP	0.990	0.669	0.230	-0.174	-0.455	0.017	-0.181	0.013
	1915	OTHR	-0.063	-0.094	-0.024	-0.008	-0.117	-0.002	-0.002	0.115
		TEMP	1.200	0.626	0.278	-0.429	-0.272	0.005	0.011	-0.079
1920	OTHR	-0.002	-0.030	0.022	-0.015	-0.016	-0.036	0.011	0.015	
	TEMP	-0.014	-0.140	0.243	-0.400	-0.408	-0.017	-0.007	0.005	

Table 3G.2-14

**Combined Forces and Moments: Selected Load Combination CB-7***(Continued)*

Location	Element ID		Nx (MN/m)	Ny (MN/m)	Nxy (MN/m)	Mx (MNm/m)	My (MNm/m)	Mxy (MNm/m)	Qx (MN/m)	Qy (MN/m)
Wall EL-7.4m to EL-2.0m	6007	OTHR	-0.845	-0.717	-0.846	0.051	0.094	0.028	0.051	0.200
		TEMP	0.264	0.067	0.095	0.107	0.144	0.000	-0.005	0.034
	4006	OTHR	-0.378	-0.673	-0.027	-0.067	-0.387	0.001	-0.004	-0.711
		TEMP	0.276	-0.163	0.083	-0.103	-0.109	0.000	-0.001	-0.018
	4010	OTHR	-0.285	-0.453	-0.052	-0.062	-0.153	0.077	0.075	-0.303
		TEMP	0.133	0.518	0.135	-0.088	-0.101	-0.007	-0.004	-0.024
Wall EL-2.0m to EL4.65m	6043	OTHR	-0.536	-1.046	-0.483	0.042	0.034	-0.010	0.044	0.212
		TEMP	-0.199	-0.655	-0.125	0.103	0.111	-0.006	0.009	-0.048
	4036	OTHR	-0.677	-0.360	0.032	0.029	0.080	-0.004	0.021	-0.563
		TEMP	0.059	-0.645	0.033	-0.106	-0.106	0.000	0.001	0.088
	4040	OTHR	-0.403	-0.877	0.373	-0.107	0.000	0.101	0.212	-0.163
		TEMP	0.262	1.642	0.122	-0.036	-0.123	-0.033	-0.075	-0.027
Wall EL4.65m to EL9.06m	6081	OTHR	-0.305	-0.544	0.126	0.001	-0.013	0.000	0.000	-0.052
		TEMP	5.037	-0.777	0.101	0.957	0.735	0.014	-0.043	-0.060
	4066	OTHR	-0.381	-0.262	0.053	-0.043	-0.298	-0.008	0.008	-0.050
		TEMP	5.793	-0.643	-0.079	-1.017	-0.732	-0.001	0.000	0.085
	4070	OTHR	-0.085	-0.401	0.246	-0.023	-0.089	-0.074	0.002	-0.045
		TEMP	3.647	1.283	-1.685	-0.836	-0.760	-0.021	-0.233	-0.180
Wall EL9.06m to EL13.8m	6117	OTHR	-0.058	-0.297	0.011	-0.013	-0.083	0.002	0.005	-0.089
		TEMP	2.838	-0.465	-1.159	0.560	0.906	-0.014	-0.022	0.222
	4096	OTHR	-0.118	-0.166	0.017	0.006	0.037	-0.001	-0.005	0.053
		TEMP	3.153	-0.262	-0.133	-0.578	-0.943	0.000	0.018	-0.265
	4100	OTHR	0.005	-0.056	0.047	0.005	0.005	0.000	-0.007	0.008
		TEMP	2.023	0.990	-0.949	-0.426	-0.764	-0.003	-0.217	-0.390

OTHR: Loads other than thermal and seismic loads

TEMP: Thermal loads

SI to U.S. Customary units conversion (SI units are the controlling units and U.S. Customary units are for reference only):

$$1 \text{ MN/m} = 6.852 \times 10^4 \text{ lbf/ft}$$

$$1 \text{ MNm/m} = 2.248 \times 10^5 \text{ lbf-ft/ft}$$

Table 3G.2-15

Combined Forces and Moments: Selected Load Combination CB-9

Location	Element ID		Nx (MN/m)	Ny (MN/m)	Nxy (MN/m)	Mx (MNm/m)	My (MNm/m)	Mxy (MNm/m)	Qx (MN/m)	Qy (MN/m)
Basemat EL-7.4m	67	OTHR	-1.803	-2.073	-0.034	-0.908	-0.459	0.120	0.010	-0.152
		TEMP	-0.409	-1.291	0.169	6.783	6.419	-0.132	0.291	-0.113
		SEIS	0.216	0.667	0.611	1.621	2.914	0.310	1.266	2.739
	72	OTHR	-2.353	-0.545	-0.033	1.822	0.627	-0.044	-0.549	-0.012
		TEMP	-0.189	-0.279	0.059	1.916	5.868	-0.007	0.290	0.127
		SEIS	0.188	3.720	2.076	2.945	1.836	2.333	1.788	0.968
	115	OTHR	-2.411	-1.386	-0.507	-0.180	0.209	0.459	-0.382	-0.646
		TEMP	-0.198	-0.082	0.185	6.662	2.336	-0.255	0.533	0.941
		SEIS	3.373	0.441	2.448	0.412	1.284	2.666	1.372	0.988
	120	OTHR	-1.802	-0.979	-0.132	0.826	0.326	0.105	-0.334	-0.022
		TEMP	-0.949	-1.034	-0.271	3.316	3.332	1.777	1.350	1.269
		SEIS	0.816	0.866	0.356	1.269	1.199	0.883	1.160	0.929
Slab B1F EL-2.0m	567	OTHR	-0.988	-0.058	-0.003	-0.078	-0.025	-0.005	-0.095	0.028
		TEMP	-0.720	0.380	0.045	-0.078	-0.091	0.002	-0.003	0.006
		SEIS	0.033	0.607	0.508	0.089	0.087	0.025	0.064	0.142
	572	OTHR	-1.507	-0.581	0.105	-0.012	-0.015	0.009	0.110	-0.007
		TEMP	0.331	-0.756	-0.056	-0.030	-0.063	0.003	-0.023	0.000
		SEIS	0.287	0.250	0.301	0.049	0.017	0.006	0.075	0.006
	615	OTHR	-0.478	-0.436	0.021	-0.047	-0.009	0.024	-0.054	0.006
		TEMP	-0.858	0.641	-0.723	-0.078	-0.033	0.006	-0.032	-0.073
		SEIS	0.294	0.301	0.555	0.050	0.066	0.022	0.053	0.055
	620	OTHR	-0.703	-0.345	0.932	-0.022	-0.036	-0.034	0.030	0.052
		TEMP	-0.970	-0.965	-1.402	-0.066	-0.065	0.009	0.007	0.005
		SEIS	0.241	0.176	0.334	0.035	0.039	0.021	0.045	0.048
Slab 1F EL4.65m	1067	OTHR	-0.319	-0.076	-0.015	0.189	0.071	-0.012	0.032	0.025
		TEMP	-1.315	-0.447	-0.012	0.062	0.026	0.001	0.003	-0.003
		SEIS	0.081	0.051	0.040	0.151	0.059	0.011	0.028	0.022
	1072	OTHR	-0.727	-0.284	0.058	-0.117	-0.022	-0.002	0.124	0.005
		TEMP	-0.170	-1.780	-0.097	0.184	0.081	0.007	-0.061	-0.001
		SEIS	0.220	0.278	0.286	0.088	0.015	0.004	0.083	0.005
	1115	OTHR	-0.187	-0.177	0.197	-0.023	-0.202	-0.008	0.001	0.179
		TEMP	-1.419	0.046	0.018	0.065	0.113	0.002	-0.008	-0.017
		SEIS	0.343	0.164	0.262	0.031	0.175	0.009	0.004	0.139
	1120	OTHR	-0.260	-0.067	0.376	-0.038	-0.020	-0.009	0.035	0.023
		TEMP	-1.987	-1.963	-2.417	0.130	0.129	-0.007	-0.033	-0.031
		SEIS	0.152	0.135	0.176	0.036	0.043	0.018	0.045	0.049

**Table 3G.2-15**  
**Combined Forces and Moments: Selected Load Combination CB-9**  
**(Continued)**

Location	Element ID		Nx (MN/m)	Ny (MN/m)	Nxy (MN/m)	Mx (MNm/m)	My (MNm/m)	Mxy (MNm/m)	Qx (MN/m)	Qy (MN/m)
Slab 2F EL9.06m	1567	OTHR	0.018	0.062	-0.017	0.097	0.007	-0.004	0.018	0.011
		TEMP	-2.552	-1.076	0.015	-0.027	-0.087	0.002	0.004	0.000
		SEIS	0.050	0.088	0.044	0.092	0.009	0.006	0.021	0.011
	1572	OTHR	0.081	-0.049	-0.011	-0.057	-0.016	-0.001	0.091	0.000
		TEMP	-0.679	-3.420	-0.099	0.070	-0.022	0.008	-0.099	0.006
		SEIS	0.162	0.325	0.372	0.049	0.015	0.003	0.081	0.002
	1615	OTHR	0.045	0.136	-0.034	-0.011	-0.145	-0.007	0.008	0.155
		TEMP	-2.425	0.082	-0.110	0.043	0.193	-0.031	0.036	-0.087
		SEIS	0.810	0.263	0.045	0.016	0.142	0.008	0.010	0.148
	1620	OTHR	0.033	0.014	-0.070	-0.021	-0.020	-0.018	0.021	0.026
		TEMP	-3.153	-3.133	-4.149	-0.051	-0.057	0.025	0.020	0.029
		SEIS	0.125	0.138	0.193	0.023	0.026	0.016	0.028	0.032
Roof EL13.8m	1867	OTHR	-0.084	-0.071	-0.003	0.173	0.074	-0.007	0.021	0.005
		TEMP	1.500	1.282	-0.012	-0.783	-1.023	0.001	0.015	-0.006
		SEIS	0.131	0.096	0.058	0.231	0.076	0.013	0.039	0.006
	1872	OTHR	-0.047	-0.113	-0.005	-0.057	-0.016	0.003	0.086	-0.001
		TEMP	1.774	1.355	0.412	-0.232	-0.745	0.032	-0.330	0.023
		SEIS	0.342	0.751	0.479	0.052	0.027	0.012	0.093	0.005
	1915	OTHR	-0.085	-0.129	-0.012	-0.009	-0.154	-0.005	-0.004	0.160
		TEMP	1.949	1.114	0.485	-0.695	-0.400	0.008	0.017	-0.146
		SEIS	1.155	0.310	0.353	0.016	0.183	0.019	0.006	0.205
	1920	OTHR	-0.011	-0.049	0.026	-0.022	-0.021	-0.046	0.015	0.021
		TEMP	-0.003	-0.164	0.493	-0.634	-0.644	-0.022	-0.011	0.005
		SEIS	0.247	0.189	0.042	0.028	0.030	0.057	0.032	0.034

Table 3G.2-15

**Combined Forces and Moments: Selected Load Combination CB-9***(Continued)*

Location	Element ID		Nx (MN/m)	Ny (MN/m)	Nxy (MN/m)	Mx (MNm/m)	My (MNm/m)	Mxy (MNm/m)	Qx (MN/m)	Qy (MN/m)
Wall EL-7.4m to EL-2.0m	6007	OTHR	-0.856	-0.748	-0.908	0.052	0.097	0.029	0.051	0.202
		TEMP	0.521	1.371	-0.057	0.642	0.904	0.004	-0.032	0.165
		SEIS	1.441	1.597	2.697	0.095	0.107	0.032	0.122	0.156
	4006	OTHR	-0.359	-0.658	-0.024	-0.067	-0.390	0.001	-0.004	-0.712
		TEMP	0.756	-0.069	0.091	-0.688	-1.068	-0.002	-0.001	-0.194
		SEIS	1.098	2.592	2.174	0.050	0.262	0.019	0.011	0.343
	4010	OTHR	-0.278	-0.450	-0.037	-0.063	-0.156	0.077	0.074	-0.304
		TEMP	1.043	1.253	-0.324	-0.531	-0.881	-0.042	-0.156	-0.334
		SEIS	0.498	1.401	1.234	0.097	0.181	0.072	0.098	0.164
Wall EL-2.0m to EL4.65m	6043	OTHR	-0.529	-1.111	-0.549	0.044	0.037	-0.010	0.046	0.212
		TEMP	2.535	-1.168	-0.671	0.378	0.483	-0.026	0.127	0.061
		SEIS	0.905	1.691	1.927	0.109	0.189	0.031	0.097	0.615
	4036	OTHR	-0.679	-0.361	0.034	0.029	0.082	-0.004	0.021	-0.562
		TEMP	2.463	-0.411	-0.013	-0.289	-0.300	0.001	0.031	0.070
		SEIS	0.653	1.919	1.969	0.036	0.137	0.008	0.026	0.542
	4040	OTHR	-0.403	-0.880	0.399	-0.107	0.000	0.101	0.213	-0.163
		TEMP	1.381	1.392	-0.606	-0.080	-0.300	-0.047	-0.217	-0.181
		SEIS	0.399	1.411	1.808	0.130	0.056	0.123	0.182	0.196
Wall EL4.65m to EL9.06m	6081	OTHR	-0.321	-0.600	0.102	0.000	-0.018	-0.001	-0.001	-0.041
		TEMP	5.519	-0.786	0.338	1.391	1.000	0.007	-0.048	-0.161
		SEIS	0.826	1.100	1.211	0.066	0.406	0.032	0.022	0.112
	4066	OTHR	-0.407	-0.280	0.056	-0.042	-0.294	-0.008	0.008	-0.055
		TEMP	6.358	-0.464	-0.042	-1.488	-1.021	0.000	-0.021	0.188
		SEIS	0.632	0.898	1.331	0.058	0.328	0.010	0.016	0.089
	4070	OTHR	-0.097	-0.419	0.271	-0.025	-0.089	-0.073	0.005	-0.047
		TEMP	3.596	1.323	-1.489	-1.232	-1.167	-0.021	-0.332	-0.163
		SEIS	0.153	0.669	1.509	0.041	0.101	0.085	0.022	0.064
Wall EL9.06m to EL13.8m	6117	OTHR	-0.057	-0.362	0.001	-0.013	-0.087	0.004	0.005	-0.100
		TEMP	3.560	-0.619	-1.500	0.908	1.500	-0.022	-0.038	0.385
		SEIS	0.749	0.605	0.767	0.013	0.082	0.006	0.006	0.115
	4096	OTHR	-0.154	-0.190	0.020	0.007	0.041	-0.001	-0.005	0.055
		TEMP	3.980	-0.285	-0.182	-0.936	-1.566	-0.001	0.034	-0.463
		SEIS	0.563	0.406	0.687	0.014	0.059	0.002	0.005	0.062
	4100	OTHR	-0.005	-0.072	0.071	0.005	0.006	-0.001	-0.006	0.008
		TEMP	2.844	1.752	-1.526	-0.681	-1.227	-0.002	-0.347	-0.594
		SEIS	0.112	0.380	0.846	0.015	0.016	0.008	0.015	0.023

*OTHR:* Loads other than thermal and seismic loads

*TEMP:* Thermal loads

*SI to U.S. Customary units conversion (SI units are the controlling units and U.S. Customary units are for reference only):*

$$1 \text{ MN/m} = 6.852 \times 10^4 \text{ lbf/ft}$$

$$1 \text{ MNm/m} = 2.248 \times 10^5 \text{ lbf-ft/ft}$$

**Table 3G.2-16**

***Sectional Thicknesses and Rebar Ratios Used in the Evaluation***

Location	Element ID	Thickness (m)	Primary Reinforcement				Shear Tie		
			Position	Direction 1 <sup>**</sup>		Direction 2 <sup>**</sup>		Arrangement	Ratio (%)
				Arrangement	Ratio (%)	Arrangement	Ratio (%)		
Basemat EL-7.4	67 72	3.0	Top	2-#11@200	0.335	2-#11@200	0.335	#6@400x400	0.177
			Bottom	2-#11@200	0.335	2-#11@200	0.335		
	115 120	3.0	Top	2-#11@200	0.335	2-#11@200	0.335	#6@400x400	0.177
			Bottom	2-#11@200	0.335	2-#11@200	0.335		
Slab B1F EL-2.0	567	0.5	Top	1-#11@200	1.006	1-#11@200	1.006	-	-
			Bottom	1-#11@200	1.006	1-#11@200	1.006		
	572 615 620		Top	1-#11@200	1.006	1-#11@200	1.006	-	-
			Bottom	1-#11@200	1.006	1-#11@200	1.006		
Slab 1F EL4.65	1067 1072 1115 1120	0.5	Top	1-#11@200	1.006	1-#11@200	1.006	-	-
			Bottom	1-#11@200	1.006	1-#11@200	1.006		
Slab 2F EL9.06m	1567 1572 1620	0.5	Top	1-#11@200	1.006	1-#11@200	1.006	-	-
			Bottom	1-#11@200	1.006	1-#11@200	1.006		
	1615		Top	1-#11@200	1.006	1-#11@200	1.006	#4@400x400	0.081
			Bottom	1-#11@200	1.006	1-#11@200	1.006		
Roof EL13.8m	1867 1872 1915 1920	0.7	Top	1-#11@200 + 1-#11@400	1.078	1-#11@200 + 1-#11@400	1.078	-	-
			Bottom	1-#11@200 + 1-#11@400	1.078	1-#11@200 + 1-#11@400	1.078		



**Table 3G.2-16**  
**Sectional Thicknesses and Rebar Ratios Used in the Evaluation**  
**(Continued)**

Location	Element ID	Thickness (m)	Primary Reinforcement					Shear Tie	
			Position	Direction 1 <sup>*1</sup>		Direction 2 <sup>*1</sup>		Arrangement	Ratio (%)
				Arrangement	Ratio (%)	Arrangement	Ratio (%)		
Wall EL-7.4m to EL-2.0m	6007	0.9	Inside	2-#11@200	1.118	2-#11@200	1.118	#6@200x400	0.355
			Outside	2-#11@200	1.118	2-#11@200	1.118		
	4006 4010	0.9	Inside	2-#11@200	1.118	2-#11@200	1.118	#6@200x400	0.355
			Outside	2-#11@200	1.118	2-#11@200	1.118		
Wall EL-2.0m to EL4.65m	6043 4040	0.9	Inside	2-#11@200	1.118	2-#11@200	1.118	#6@200x400	0.355
			Outside	2-#11@200	1.118	2-#11@200	1.118		
	4036	0.9	Inside	2-#11@200	1.118	2-#11@200	1.118	#6@200x200	0.710
			Outside	2-#11@200	1.118	2-#11@200	1.118		
Wall EL4.65m to EL9.06m	6081 4066 4070	0.9	Inside	2-#11@200	1.118	2-#11@200	1.118	-	-
			Outside	2-#11@200	1.118	2-#11@200	1.118		
Wall EL9.06m to EL13.8m	6117	0.7	Inside	1-#11@200	0.719	1-#11@200	0.719	-	-
			Outside	1-#11@200 + 1-#11@400	1.078	1-#11@200 + 1-#11@400	1.078		
	4096 4100	0.7	Inside	1-#11@200	0.719	1-#11@200	0.719	-	-
			Outside	1-#11@200 + 1-#11@400	1.078	1-#11@200 + 1-#11@400	1.078		

Note \*1: Wall Direction 1:Horizontal, Direction 2:Vertical  
 Basemat, Slab ,Roof Direction 1:N-S, Direction 2:E-W

*SI to U.S. Customary units conversion (SI units are the controlling units and U.S. Customary units are for reference only):*

*1 m = 3.28 ft*

**Table 3G.2-17**  
**Rebar and Concrete Stresses (Basemat and Slabs):**  
**Selected Load Combination CB-3**

Location	Element ID	Concrete Stress (MPa)		Primary Reinforcement Stress (MPa)				
		Calculated	Allowable	Calculated				Allowable
				X-direction		Y-direction		
				Top	Bottom	Top	Bottom	
Basemat EL-7.4m	67	-1.7	-20.7	-1.7	-10.9	-6.0	-8.2	372.2
	72	-3.4		-23.3	5.2	-4.7	6.2	
	115	-1.9		-7.6	-10.1	-6.1	-2.3	
	120	-1.8		-12.5	-1.9	-4.6	-1.4	
Slab B1F EL-2.0m	567	-5.5	-25.9	-12.7	-28.1	0.8	-2.7	372.2
	572	-5.0		-29.7	-31.3	-6.3	-9.7	
	615	-3.6		-4.7	-14.1	-7.9	-8.5	
	620	-8.4		110.2	19.1	141.0	20.1	
Slab 1F EL4.65m	1067	-13.9	-25.9	-10.8	112.6	-2.4	46.4	372.2
	1072	-7.6		10.8	-27.5	-1.4	-4.3	
	1115	-11.9		37.1	8.4	155.5	-28.0	
	1120	-4.4		64.2	6.2	70.1	14.6	
Slab 2F EL9.06m	1567	-7.4	-25.9	4.1	90.5	7.2	24.8	372.2
	1572	-4.4		67.9	8.1	7.4	-0.7	
	1615	-7.5		14.0	6.0	133.3	-11.6	
	1620	-3.3		22.9	14.1	17.7	16.2	
Roof EL13.8m	1867	-5.6	-25.9	0.2	56.3	-2.2	20.9	372.2
	1872	-2.1		20.8	-0.9	-0.2	-1.3	
	1915	-4.1		-0.5	0.0	45.0	-9.8	
	1920	-2.9		25.2	5.9	23.5	1.1	

Note: Negative value means compression.

*SI to U.S. Customary units conversion (SI units are the controlling units and U.S. Customary units are for reference only):*

*1 MPa = 145.038 psi*

*1 m = 3.28 ft*

Table 3G.2-18

**Rebar and Concrete Stresses (Walls): Selected Load Combination CB-3**

Location	Element ID	Concrete Stress (MPa)		Primary Reinforcement Stress (MPa)				Allow able
		Calculated	Allow able	Calculated				
				Horizontal direction		Vertical direction		
				Inside	Outside	Inside	Outside	
Wall EL-7.4m to EL-2.0m	6007	-4.0	-25.9	0.7	19.6	-2.9	31.6	372.2
	4006	-7.9		-3.6	-1.7	-16.1	58.8	
	4010	-5.0		-3.8	17.0	-8.3	23.0	
Wall EL-2.0m to EL4.65m	6043	-2.4	-25.9	-6.6	-2.5	-10.2	-7.2	372.2
	4036	-1.5		-6.9	-8.4	1.3	-4.1	
	4040	-3.7		-8.1	1.7	-5.1	-9.5	
Wall EL4.65m to EL9.06m	6081	-1.0	-25.9	-3.0	-2.8	-5.2	-4.9	372.2
	4066	-6.9		-3.7	-1.1	-8.2	67.7	
	4070	-4.3		5.0	35.6	-2.8	36.0	
Wall EL9.06m to EL13.8m	6117	-2.7	-25.9	-0.1	-0.2	10.0	-7.7	372.2
	4096	-1.2		-1.6	-1.6	2.5	-3.8	
	4100	-0.3		9.1	2.0	4.8	1.0	

Note: Negative value means compression.

SI to U.S. Customary units conversion (SI units are the controlling units and U.S. Customary units are for reference only):

1 MPa = 145.038 psi

1 m = 3.28 ft

**Table 3G.2-19**  
**Rebar and Concrete Stresses (Basemat and Slabs):**  
**Selected Load Combination CB-4**

Location	Element ID	Concrete Stress (MPa)		Primary Reinforcement Stress (MPa)				
		Calculated	Allowable	Calculated				Allowable
				X-direction		Y-direction		
				Top	Bottom	Top	Bottom	
Basemat EL-7.4m	67	-1.5	-23.5	-6.5	-2.4	-9.4	-1.1	372.2
	72	-2.7		-17.9	4.5	-5.4	14.1	
	115	-1.8		-8.6	0.0	-6.0	-1.0	
	120	-1.8		-11.8	0.2	-6.4	0.4	
Slab B1F EL-2.0m	567	-4.8	-29.3	-12.2	-24.8	1.5	-1.5	372.2
	572	-4.1		-19.9	-23.4	-8.6	-10.4	
	615	-3.3		-9.2	-16.4	-3.7	-4.2	
	620	-5.4		67.1	7.1	88.9	7.0	
Slab 1F EL4.65m	1067	-8.4	-29.3	-28.9	13.8	-8.9	4.5	372.2
	1072	-3.8		-6.7	-12.8	-22.8	-23.3	
	1115	-8.0		-13.9	-18.9	102.7	-18.2	
	1120	-6.9		-21.2	-23.0	-22.2	-14.5	
Slab 2F EL9.06m	1567	-5.1	-29.3	-29.6	-18.9	2.8	-13.3	372.2
	1572	-6.3		33.7	4.2	-30.0	-39.1	
	1615	-4.2		-18.9	-19.6	82.2	1.3	
	1620	-14.2		74.8	38.5	75.9	37.3	
Roof EL13.8m	1867	-0.6	-29.3	-8.6	39.6	47.9	-15.9	372.2
	1872	-4.4		65.8	15.4	79.2	-0.3	
	1915	-4.4		53.0	15.0	66.7	-4.6	
	1920	-10.6		104.4	13.3	111.8	-6.9	

Note: Negative value means compression.

*SI to U.S. Customary units conversion (SI units are the controlling units and U.S. Customary units are for reference only):*

*1 MPa = 145.038 psi*

*1 m = 3.28 ft*

**Table 3G.2-20**

***Rebar and Concrete Stresses (Walls): Selected Load Combination CB-4***

Location	Element ID	Concrete Stress (MPa)		Primary Reinforcement Stress (MPa)				
		Calculated	Allow able	Calculated				Allow able
				Horizontal direction		Vertical direction		
				Inside	Outside	Inside	Outside	
Wall EL.-7.4m to EL.-2.0m	6007	-3.8	-29.3	-0.8	32.8	-0.7	40.4	372.2
	4006	-6.8		-1.2	1.8	-14.3	49.2	
	4010	-4.4		-4.6	19.7	-1.9	29.0	
Wall EL.-2.0m to EL.4.65m	6043	-3.5	-29.3	-7.4	0.3	-15.9	-6.2	372.2
	4036	-1.6		-7.1	-1.9	-8.2	-6.0	
	4040	-2.7		9.3	16.8	24.8	-2.7	
Wall EL.4.65m to EL.9.06m	6081	-6.9	-29.3	20.4	76.6	-21.7	24.4	372.2
	4066	-11.6		34.6	99.3	-27.1	72.0	
	4070	-7.8		32.3	112.8	-4.5	91.6	
Wall EL.9.06m to EL.13.8m	6117	-11.5	-29.3	33.6	97.5	-21.4	86.8	372.2
	4096	-7.6		15.7	57.8	-16.3	57.0	
	4100	-6.9		27.2	78.7	-0.3	95.5	

Note: Negative value means compression.

*SI to U.S. Customary units conversion (SI units are the controlling units and U.S. Customary units are for reference only):*

*1 MPa = 145.038 psi*

*1 m = 3.28 ft*

**Table 3G.2-21**  
**Rebar and Concrete Stresses (Basemat and Slabs):**  
**Selected Load Combination CB-7**

Location	Element ID	Concrete Stress (MPa)		Primary Reinforcement Stress (MPa)				Allowable
		Calculated	Allowable	Calculated				
				X-direction		Y-direction		
				Top	Bottom	Top	Bottom	
Basemat EL-7.4m	67	-1.0	-23.5	-4.5	-2.2	-6.9	-1.9	372.2
	72	-2.0		-13.2	2.4	-3.7	7.6	
	115	-1.3		-7.1	-0.1	-4.5	-1.1	
	120	-1.4		-9.1	0.3	-5.0	0.4	
Slab B1F EL-2.0m	567	-3.9	-29.3	-9.0	-19.7	7.6	-0.1	372.2
	572	-3.2		-15.0	-18.1	-6.1	-8.0	
	615	-2.6		-6.4	-12.7	-2.6	-3.1	
	620	-4.4		58.6	6.6	75.8	6.0	
Slab 1F EL4.65m	1067	-8.4	-29.3	-21.2	32.8	-6.8	8.9	372.2
	1072	-2.9		-4.9	-10.1	-17.2	-17.8	
	1115	-7.3		-9.7	-14.1	95.9	-16.0	
	1120	-5.4		-16.0	-17.8	-16.8	-11.3	
Slab 2F EL9.06m	1567	-4.3	-29.3	-24.0	-13.6	2.8	-10.4	372.2
	1572	-4.9		28.6	3.7	-22.7	-30.1	
	1615	-3.8		-14.4	-14.9	75.8	0.1	
	1620	-11.1		58.9	31.0	59.7	30.4	
Roof EL13.8m	1867	-0.2	-29.3	-6.5	27.2	37.9	-13.7	372.2
	1872	-3.4		43.1	10.5	49.6	-1.1	
	1915	-3.4		42.2	11.5	53.3	-3.3	
	1920	-8.2		80.3	10.3	86.1	-5.3	

Note: Negative value means compression.

*SI to U.S. Customary units conversion (SI units are the controlling units and U.S. Customary units are for reference only):*

*1 MPa = 145.038 psi*

*1 m = 3.28 ft*

**Table 3G.2-22**  
**Rebar and Concrete Stresses (Walls): Selected Load Combination CB-7**

Location	Element ID	Concrete Stress (MPa)		Primary Reinforcement Stress (MPa)				
		Calculated	Allow able	Calculated				Allow able
				Horizontal direction		Vertical direction		
				Inside	Outside	Inside	Outside	
Wall EL-7.4m to EL-2.0m	6007	-3.1	-29.3	-1.5	21.7	-3.0	27.8	372.2
	4006	-5.5		-0.8	1.8	-13.8	34.5	
	4010	-3.6		-2.9	17.8	-1.7	25.9	
Wall EL-2.0m to EL4.65m	6043	-2.9	-29.3	-5.6	1.0	-13.9	-6.5	372.2
	4036	-1.2		-5.2	-1.3	-6.6	-5.9	
	4040	-2.0		5.3	13.3	18.0	-3.9	
Wall EL4.65m to EL9.06m	6081	-5.2	-29.3	16.0	59.4	-17.2	16.4	372.2
	4066	-8.6		24.7	76.4	-20.6	53.0	
	4070	-7.2		15.4	88.2	24.9	60.7	
Wall EL9.06m to EL13.8m	6117	-8.8	-29.3	25.8	74.9	-16.7	65.1	372.2
	4096	-5.8		12.2	45.2	-12.8	42.1	
	4100	-5.3		20.3	61.3	-0.2	72.8	

Note: Negative value means compression.

*SI to U.S. Customary units conversion (SI units are the controlling units and U.S. Customary units are for reference only):*

*1 MPa = 145.038 psi*

*1 m = 3.28 ft*

**Table 3G.2-23**  
**Rebar and Concrete Stresses (Basemat and Slabs):**  
**Selected Load Combination CB-9**

Location	Element ID	Concrete Stress (MPa)		Primary Reinforcement Stress (MPa)				Allowable
		Calculated	Allowable	Calculated				
				X-direction		Y-direction		
				Top	Bottom	Top	Bottom	
Basemat EL-7.4m	67	-6.8	-23.5	-20.9	49.9	-40.0	69.9	372.2
	72	-11.9		-52.9	235.8	150.3	265.0	
	115	-6.9		127.3	132.5	144.5	-28.6	
	120	-5.9		-24.6	26.6	-19.7	29.2	
Slab B1F EL-2.0m	567	-11.6	-29.3	38.7	-29.0	172.6	28.0	372.2
	572	-5.9		-10.1	-20.8	-9.6	-24.7	
	615	-10.8		74.5	-16.2	86.6	19.9	
	620	-8.6		-13.8	-28.4	-6.5	-26.4	
Slab 1F EL4.65m	1067	-19.6	-29.3	-27.7	128.3	-7.3	58.4	372.2
	1072	-6.8		-19.7	7.3	-32.0	-22.2	
	1115	-12.7		-17.3	-16.2	168.0	-30.8	
	1120	-9.6		-19.7	26.7	-26.6	42.0	
Slab 2F EL9.06m	1567	-8.1	-29.3	-42.5	-30.3	1.7	-19.7	372.2
	1572	-7.8		-7.3	2.4	-40.2	-51.9	
	1615	-8.2		-41.8	-36.8	169.7	32.3	
	1620	-17.6		89.8	57.2	91.5	56.0	
Roof EL13.8m	1867	-16.5	-29.3	73.6	127.6	80.7	-34.4	372.2
	1872	-3.9		144.2	48.7	178.6	39.3	
	1915	-8.0		174.4	74.3	170.0	2.8	
	1920	-15.0		136.6	20.8	150.5	-8.3	

Note: Negative value means compression.

*SI to U.S. Customary units conversion (SI units are the controlling units and U.S. Customary units are for reference only):*

*1 MPa = 145.038 psi*

*1 m = 3.28 ft*



**Table 3G.2-24**

***Rebar and Concrete Stresses (Walls): Selected Load Combination CB-9***

Location	Element ID	Concrete Stress (MPa)		Primary Reinforcement Stress (MPa)				Allow able
		Calculated	Allow able	Calculated				
				Horizontal direction		Vertical direction		
				Inside	Outside	Inside	Outside	
Wall EL-7.4m to EL-2.0m	6007	-11.5	-29.3	70.1	216.2	71.6	245.5	372.2
	4006	-14.4		136.7	187.3	108.2	287.6	
	4010	-10.4		37.3	199.6	49.8	269.1	
Wall EL-2.0m to EL4.65m	6043	-8.6	-29.3	80.7	191.3	-30.8	116.3	372.2
	4036	-5.7		91.8	96.4	147.3	153.2	
	4040	-7.1		98.9	109.4	152.8	114.4	
Wall EL4.65m to EL9.06m	6081	-11.6	-29.3	60.1	180.7	30.8	79.2	372.2
	4066	-17.1		72.7	197.4	-16.4	183.9	
	4070	-6.5		112.3	183.6	52.7	211.8	
Wall EL9.06m to EL13.8m	6117	-17.7	-29.3	80.7	219.9	-34.5	140.2	372.2
	4096	-14.2		61.6	161.8	-17.7	143.4	
	4100	-11.0		79.1	167.4	21.3	234.4	

Note: Negative value means compression.

*SI to U.S. Customary units conversion (SI units are the controlling units and U.S. Customary units are for reference only):*

*1 MPa = 145.038 psi*

*1 m = 3.28 ft*

Table 3G.2-25

## Calculation Results for Transverse Shear

Location	Element ID	Load ID	d (m)	$\rho_w$ (%)	$\rho_v$ (%)	Shear Forces (MN/m)				Vu/ $\phi$ Vn
						Vu	Vc	Vs	$\phi$ Vn	
Basemat EL-7.4m	67	CB-9	2.818	0.357	0.177	3.159	3.751	2.065	4.943	0.639
	72	CB-9	2.721	0.369	0.177	2.419	2.460	1.994	3.786	0.639
	115	CB-9	2.799	0.359	0.177	1.654	1.917	2.051	3.373	0.490
	120	CB-9	2.734	0.368	0.177	2.441	4.552	2.003	5.572	0.438
Slab B1F EL-2.0m	567	CB-9	0.407	1.242	0.000	0.118	0.236	0.000	0.200	0.587
	572	CB-9	0.360	1.402	0.000	0.185	0.884	0.000	0.752	0.246
	615	CB-9	0.368	1.373	0.000	0.152	0.438	0.000	0.372	0.409
	620	CB-9	0.392	1.288	0.000	0.125	0.262	0.000	0.223	0.559
Slab 1F EL4.65m	1067	CB-9	0.379	1.333	0.000	0.077	0.360	0.000	0.306	0.250
	1072	CB-9	0.360	1.402	0.000	0.207	0.688	0.000	0.584	0.355
	1115	CB-9	0.410	1.232	0.000	0.318	0.416	0.000	0.353	0.899
	1120	CB-9	0.382	1.321	0.000	0.108	0.323	0.000	0.275	0.394
Slab 2F EL9.06m	1567	CB-9	0.373	1.356	0.000	0.045	0.354	0.000	0.301	0.150
	1572	CB-9	0.360	1.403	0.000	0.172	0.300	0.000	0.255	0.676
	1615	CB-9	0.410	1.232	0.081	0.303	0.308	0.137	0.379	0.799
	1620	CB-9	0.389	1.297	0.000	0.076	0.405	0.000	0.345	0.220
Slab RF EL13.8m	1867	CB-9	0.511	1.479	0.000	0.065	0.411	0.000	0.350	0.186
	1872	CB-9	0.501	1.510	0.000	0.121	0.329	0.000	0.280	0.433
	1915	CB-9	0.550	1.375	0.000	0.317	0.411	0.000	0.350	0.908
	1920	CB-9	0.529	1.429	0.000	0.072	0.518	0.000	0.441	0.164
Wall EL-7.4m to EL-2.0m	6007	CB-9	0.677	1.489	0.355	0.464	1.722	0.995	2.309	0.201
	4006	CB-9	0.672	1.500	0.355	0.546	0.247	0.988	1.050	0.520
	4010	CB-9	0.673	1.497	0.355	0.629	0.427	0.989	1.203	0.523
Wall EL-2.0m to EL4.65m	6043	CB-9	0.673	1.499	0.355	0.407	0.461	0.989	1.233	0.330
	4036	CB-4	0.672	1.500	0.710	0.791	0.654	1.975	2.235	0.354
	4040	CB-9	0.683	1.476	0.355	0.635	0.873	1.004	1.595	0.398
Wall EL4.65m to EL9.06m	6081	CB-9	0.673	1.497	0.000	0.316	1.047	0.000	0.890	0.355
	4066	CB-9	0.672	1.499	0.000	0.222	0.679	0.000	0.577	0.384
	4070	CB-9	0.699	1.442	0.000	0.111	0.294	0.000	0.250	0.445
Wall EL9.06m to EL13.8m	6117	CB-9	0.493	1.533	0.000	0.401	0.564	0.000	0.480	0.835
	4096	CB-9	0.493	1.533	0.000	0.470	0.626	0.000	0.532	0.883
	4100	CB-9	0.507	1.490	0.000	0.139	0.309	0.000	0.262	0.529

SI to U.S. Customary units conversion (SI units are the controlling units and U.S. Customary units are for reference only):

$$1 \text{ MN/m} = 6.852 \times 10^4 \text{ lbf/ft}$$

$$1 \text{ m} = 3.28 \text{ ft}$$

**Table 3G.2-26*****Factors of Safety for Foundation Stability***

<b><i>Load Combination</i></b>	<b><i>Overturning</i></b>		<b><i>Sliding</i></b>		<b><i>Floataction</i></b>	
	<i>Required</i>	<i>Actual</i>	<i>Required</i>	<i>Actual</i>	<i>Required</i>	<i>Actual</i>
<i>D + H + E'</i>	<i>1.1</i>	<i>62.5</i>	<i>1.1</i>	<i>1.11</i>	<i>--</i>	<i>--</i>
<i>D + F'</i>	<i>--</i>	<i>--</i>	<i>--</i>	<i>--</i>	<i>1.1</i>	<i>1.85</i>

*Where,*

*D = Dead Load*

*H = Lateral soil pressure*

*E' = Safe Shutdown Earthquake*

*F' = Buoyant forces of design basis flood*

**Table 3G.2-26a**

***Stresses of CB External Wall against Wall Capacity Passive Pressure:  
Selected Load Combination CB-9***

Location	Element ID	Concrete Stress (MPa)		Primary Reinforcement Stress (MPa)				Allowable
		Calculated	Allowable	Calculated				
				Horizontal direction		Vertical direction		
				Inside	Outside	Inside	Outside	
Wall EL-7.4m ~EL-2.0m	6007	-11.4	-29.3	148.9	252.2	105.4	277.3	372.2
	4006	-13.9		69.7	190.8	143.4	241.0	
	4010	-5.1		95.5	144.2	60.6	225.4	
Wall EL-2.0m ~EL4.65m	6043	-9.7	-29.3	119.7	202.1	-12.9	85.9	372.2
	4036	-6.3		95.0	131.5	154.3	147.7	
	4040	-6.6		129.7	159.5	190.7	190.1	

*Note: Negative value means compression.*

**Table 3G.2-26b*****Transverse Shear of CB External Walls***

Location	Element ID	Load ID	d (m)	$\rho_w$ (%)	$\rho_v$ (%)	Shear Forces (MN/m)				Vu/ $\phi$ Vn
						Vu	Vc	Vs	$\phi$ Vn	
Wall EL-7.4m ~EL-2.0m	6007	CB-9	0.71	1.42	0.36	0.14	0.07	1.04	0.95	0.14
	4006	CB-9	0.67	1.50	0.36	0.57	0.20	0.99	1.01	0.56
	4010	CB-9	0.68	1.49	0.36	0.68	0.48	0.99	1.26	0.54
Wall EL-2.0m ~EL4.65m	6043	CB-9	0.67	1.50	0.36	0.22	0.51	0.99	1.27	0.17
	4036	CB-9	0.67	1.50	0.71	0.58	0.25	1.98	1.89	0.31
	4040	CB-9	0.69	1.46	0.36	0.28	0.12	1.01	0.96	0.29

**Table 3G.2-27****Maximum Dynamic Soil Bearing Pressure Involving SSE + Static**

	<i>Site Condition<sup>(1)</sup></i>		
	<i>Soft</i> <i>(<math>V_s = 300</math> m/sec)</i>	<i>Medium</i> <i>(<math>V_s = 800</math> m/sec)</i>	<i>Hard</i> <i>(<math>V_s \geq 1700</math> m/sec)</i>
<i>Bearing Stress (MPa)</i>	<i>0.50</i>	<i>2.2</i>	<i>0.42</i>

<sup>(1)</sup> See Table 3A.3-1 for site properties. For site specific application, use the larger value or a linearly interpolated value of the applicable range of shear wave velocities at the foundation level.

*SI to U.S. Customary units conversion (SI units are the controlling units and U.S. Customary units are for reference only):*

*1 MPa = 145.038 psi*

*1 m = 3.28 ft*

*Note: All dimensions are in mm unless otherwise noted.*

***Figure 3G.2-1. CB Concrete Outline Plan at EL -7400 and Foundation Reinforcement***

*Note: All dimensions are in mm unless otherwise noted.*

***Figure 3G.2-2. CB Concrete Outline Plan at EL -2000/4650 and Section Details***

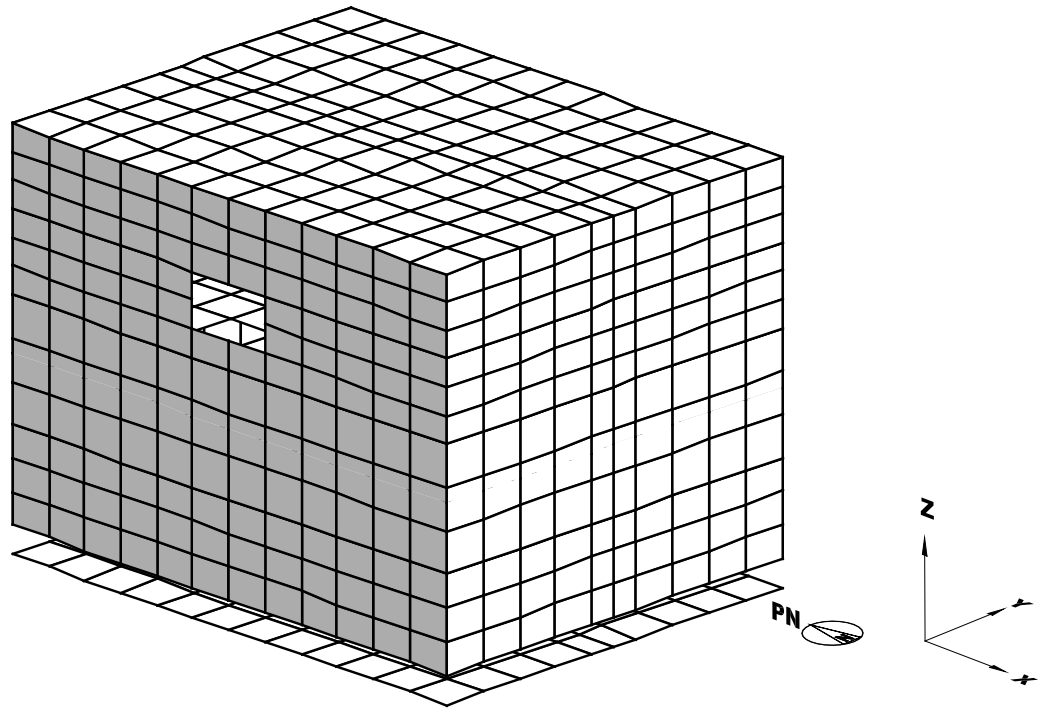
**{{{Security-Related Information - Withheld Under 10 CFR 2.390}}}**



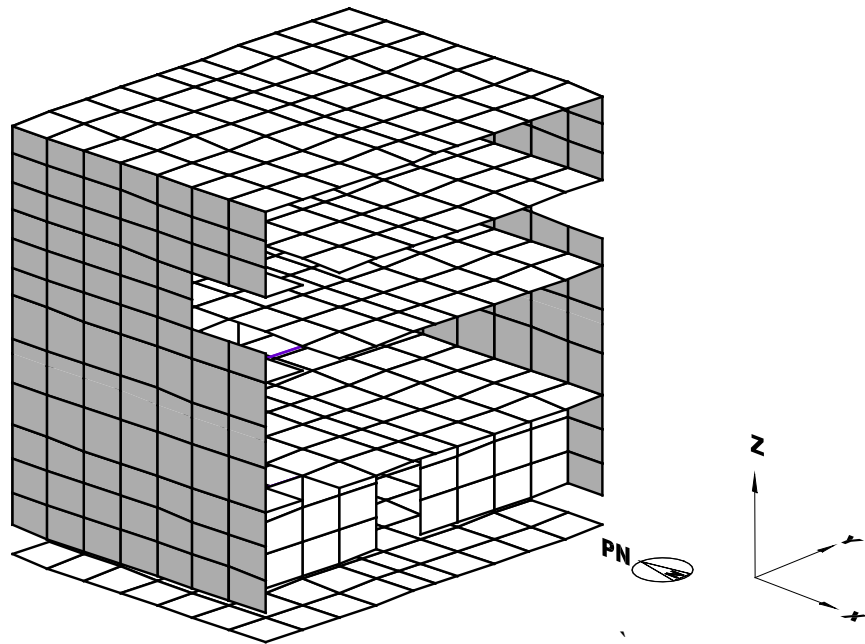
***Figure 3G.2-3. CB Concrete Outline Plan at EL 9060/13800, Section and Section Detail***

*Note: All dimensions are in mm unless otherwise noted.*

**{{{Security-Related Information - Withheld Under 10 CFR 2.390}}}**

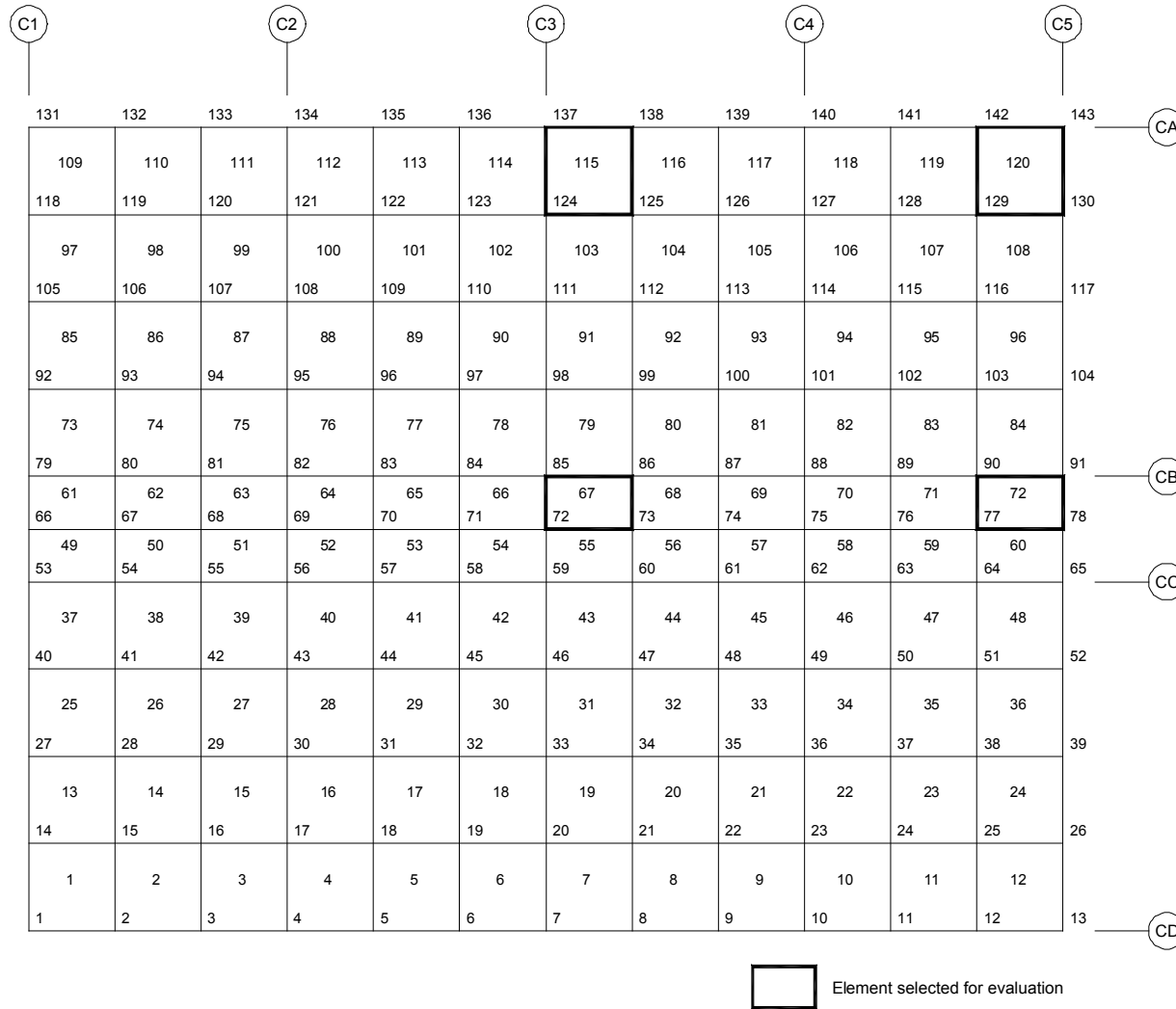


*Whole View*



*Cut View*

**Figure 3G.2-4. Finite Element Model of CB (Isometric View)**



**Figure 3G.2-5. Finite Element Model of CB (Foundation Mat)**

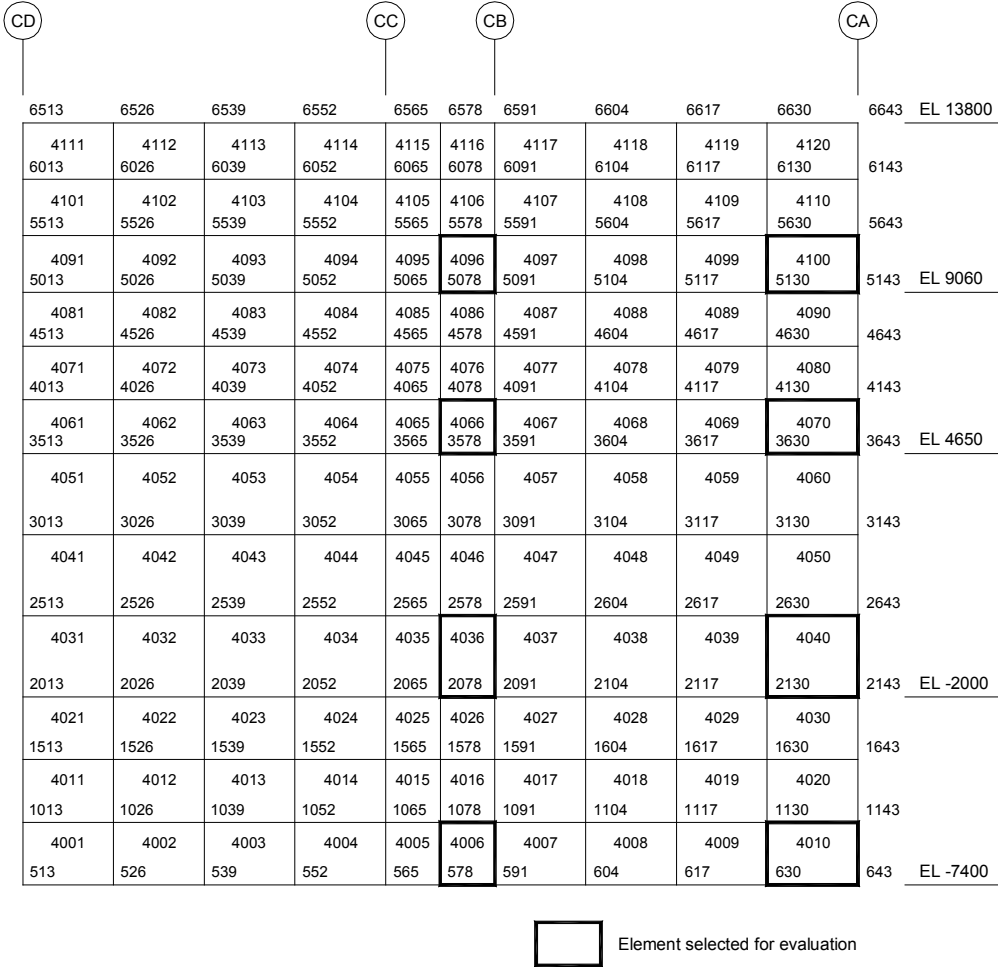



Figure 3G.2-6. Finite Element Model of CB (External Wall: South Side)

	C1		C2		C3		C4		C5					
	6631	6632	6633	6634	6635	6636	6637	6638	6639	6640	6641	6642	6643	EL 13800
	6133	6134	6135	6136	6137	6138	6139	6140	6141	6142	6143	6144		
	6131	6132	6133	6134	6135	6136	6137	6138	6139	6140	6141	6142	6143	
	6121	6122	6123	6124	6125	6126	6127	6128	6129	6130	6131	6132		
	5631	5632	5633	5634	5635	5636	5637	5638	5639	5640	5641	5642	5643	
	6109	6110	6111	6112	6113	6114	6115	6116	6117	6118	6119	6120		
	5131	5132	5133	5134	5135	5136	5137	5138	5139	5140	5141	5142	5143	EL 9060
	6097	6098	6099	6100	6101	X		6104	6105	6106	6107	6108		
	4631	4632	4633	4634	4635			4636	4638	4639	4640	4641	4642	4643
	6085	6086	6087	6088	6089	X		6092	6093	6094	6095	6096		
	4131	4132	4133	4134	4135			4136	4137	4138	4139	4140	4141	4142
	6073	6074	6075	6076	6077	6078	6079	6080	6081	6082	6083	6084		
	3631	3632	3633	3634	3635	3636	3637	3638	3639	3640	3641	3642	3643	EL 4650
	6061	6062	6063	6064	6065	6066	6067	6068	6069	6070	6071	6072		
	3131	3132	3133	3134	3135	3136	3137	3138	3139	3140	3141	3142	3143	
	6049	6050	6051	6052	6053	6054	6055	6056	6057	6058	6059	6060		
	2631	2632	2633	2634	2635	2636	2637	2638	2639	2640	2641	2642	2643	
	6037	6038	6039	6040	6041	6042	6043	6044	6045	6046	6047	6048		
	2131	2132	2133	2134	2135	2136	2137	2138	2139	2140	2141	2142	2143	EL -2000
	6025	6026	6027	6028	6029	6030	6031	6032	6033	6034	6035	6036		
	1631	1632	1633	1634	1635	1636	1637	1638	1639	1640	1641	1642	1643	
	6013	6014	6015	6016	6017	6018	6019	6020	6021	6022	6023	6024		
	1131	1132	1133	1134	1135	1136	1137	1138	1139	1140	1141	1142	1143	
	6001	6002	6003	6004	6005	6006	6007	6008	6009	6010	6011	6012		
	631	632	633	634	635	636	637	638	639	640	641	642	643	EL -7400

Element selected for evaluation

Figure 3G.2-7. Finite Element Model of CB (External Wall: East Side)

	C1		C2		C3		C4		C5					
	2131	2132	2133	2134	2135	2136	2137	2138	2139	2140	2141	2142	2143	CA
	609	610	611	612	613	614	615	616	617	618	619	620		
	2118	2119	2120	2121	2122	2123	2124	2125	2126	2127	2128	2129	2130	
	597	598	599	600	601	602	603	604	605	606	607	608		
	2105	2106	2107	2108	2109	2110	2111	2112	2113	2114	2115	2116	2117	
	585	586	587	588	589	590	591	592	593	594	595	596		
	2092	2093	2094	2095	2096	2097	2098	2099	2100	2101	2102	2103	2104	
	573	574	575	576	577	578	579	580	581	582	583	584		
	2079	2080	2081	2082	2083	2084	2085	2086	2087	2088	2089	2090	2091	CB
	561	562	563	564	565	566	567	568	569	570	571	572		
	2066	2067	2068	2069	2070	2071	2072	2073	2074	2075	2076	2077	2078	
	549	550	551	552	553	554	555	556	557	558	559	560		
	2053	2054	2055	2056	2057	2058	2059	2060	2061	2062	2063	2064	2065	CC
	537	538	539	540	541	542	543	544	545	546	547	548		
	2040	2041	2042	2043	2044	2045	2046	2047	2048	2049	2050	2051	2052	
	525	526	527	528	529	530	531	532	533	534	535	536		
	2027	2028	2029	2030	2031	2032	2033	2034	2035	2036	2037	2038	2039	
	513	514	515	516	X				521	522	523	524		
	2014	2015	2016	2017	2018	2019	2020	2021	2022	2023	2024	2025	2026	
	501	502	503	504	505	506	507	508	509	510	511	512		
	2001	2002	2003	2004	2005	2006	2007	2008	2009	2010	2011	2012	2013	CD

 Element selected for evaluation

**Figure 3G.2-8. Finite Element Model of CB (Floor Slab: EL -2000)**

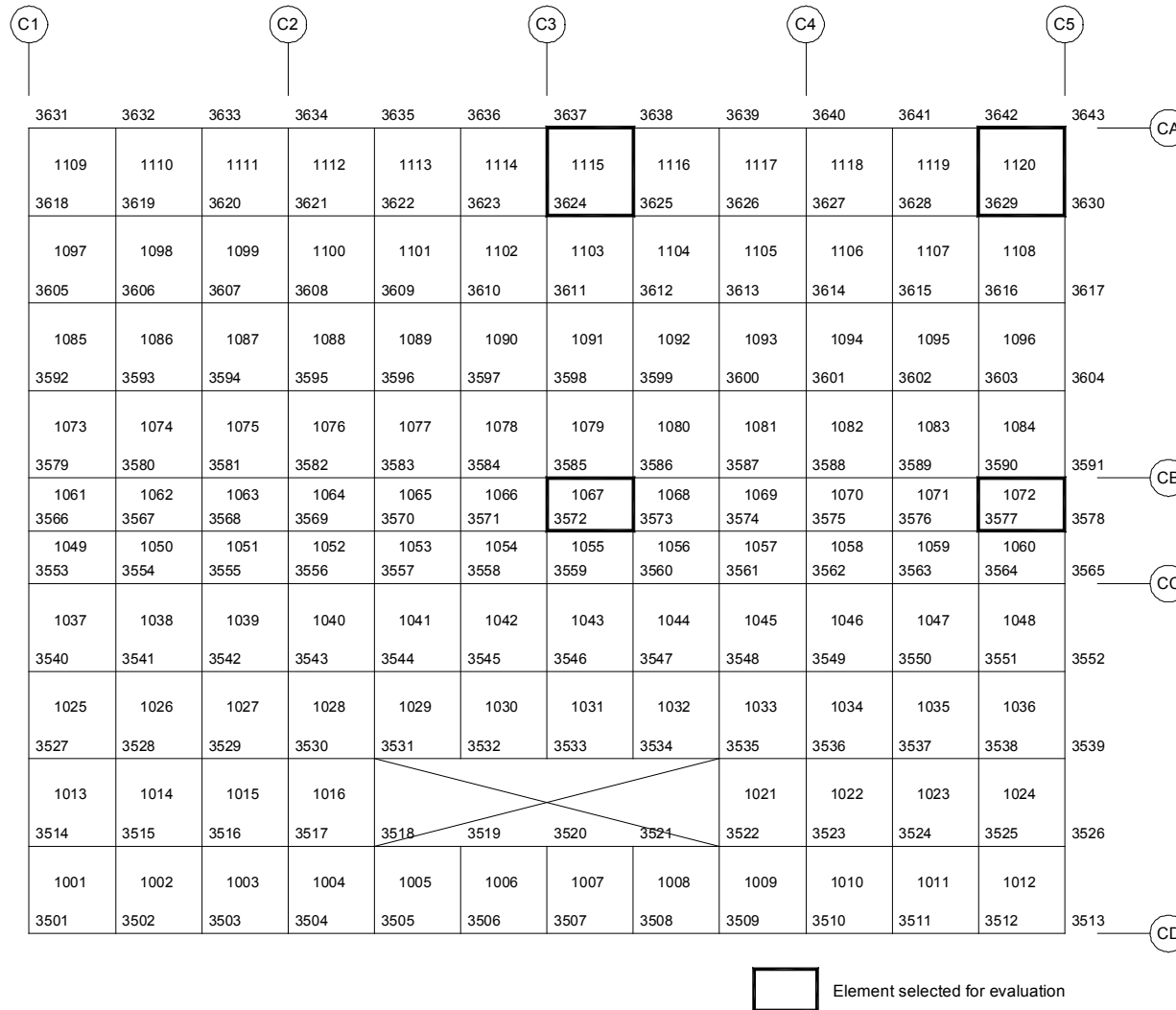
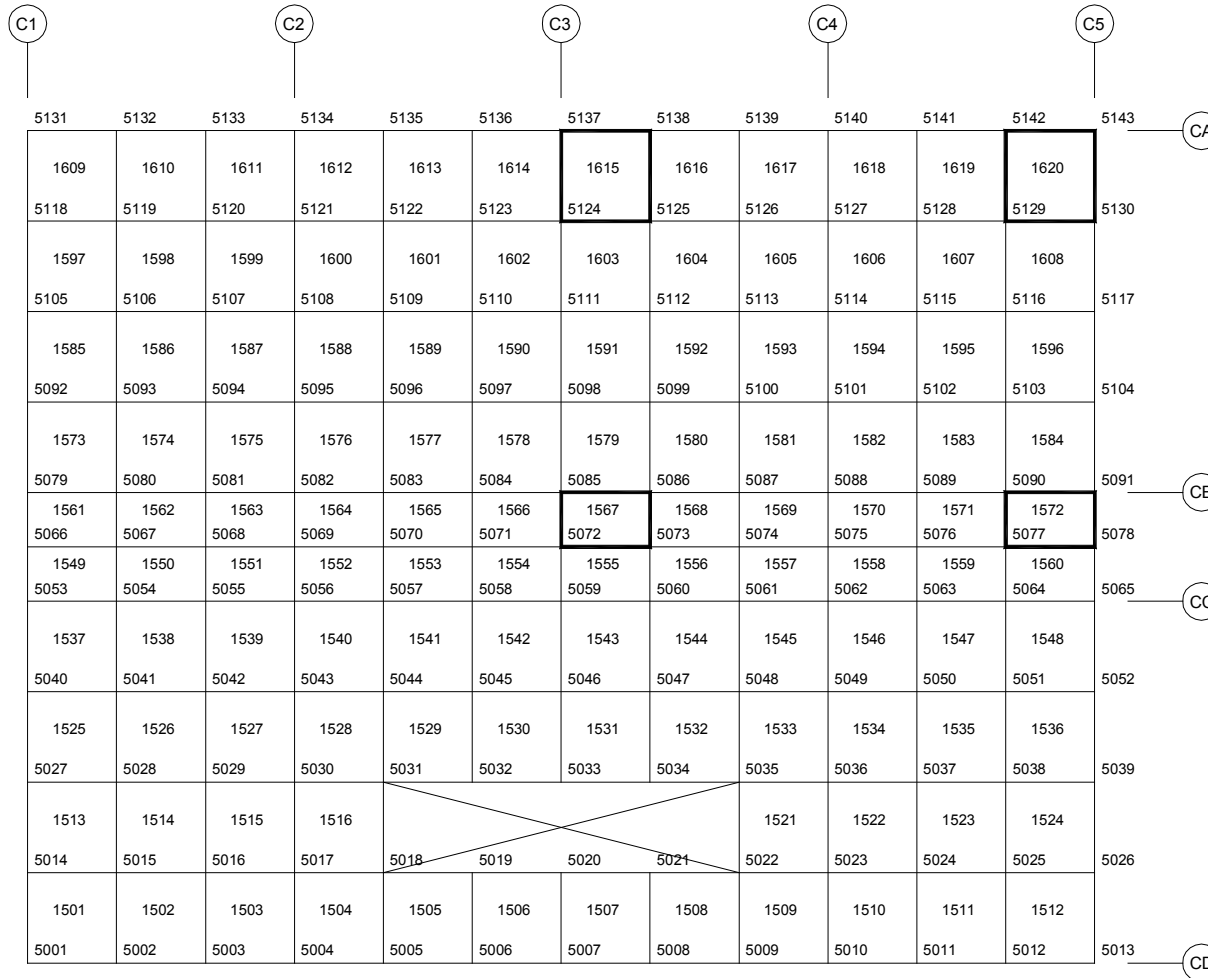


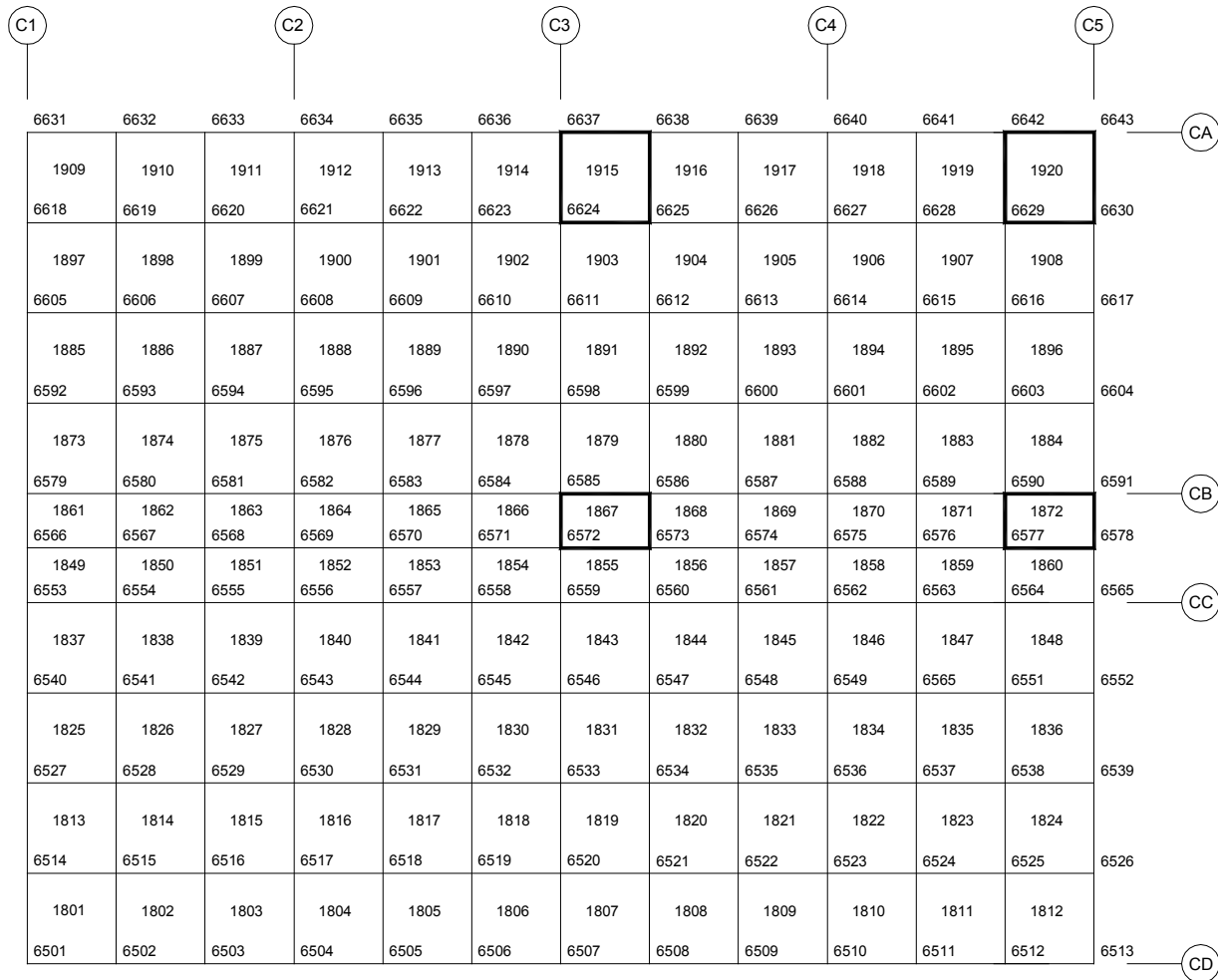
Figure 3G.2-9. Finite Element Model of CB (Floor Slab: EL 4650)



Element selected for evaluation

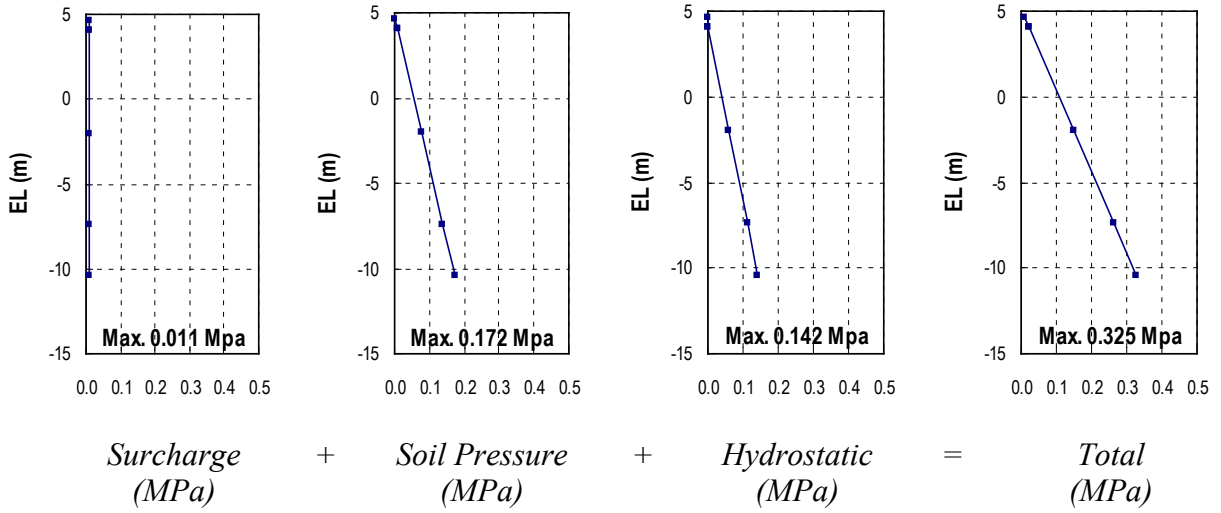
**Figure 3G.2-10. Finite Element Model of CB (Floor Slab: EL 9060)**



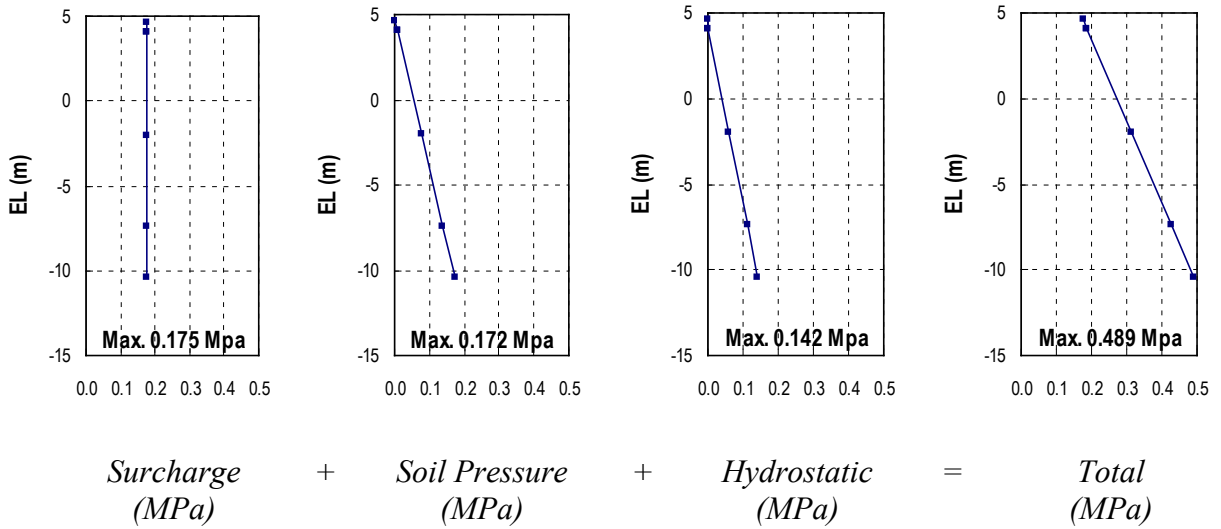


Element selected for evaluation

**Figure 3G.2-11. Finite Element Model of CB (Roof: EL 13800)**

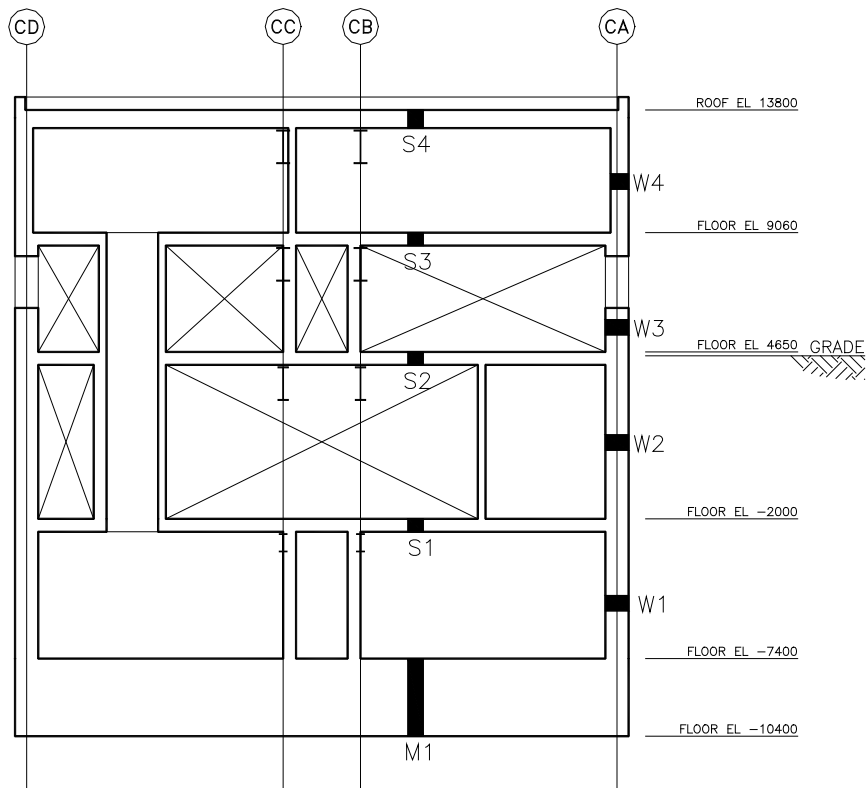


*Pressure on Walls CA, CD & C1*



*Pressure on Wall C5*

**Figure 3G.2-12. Soil Pressure at Rest**



**Figure 3G.2-13. Sections Where Thermal Loads Are Defined**

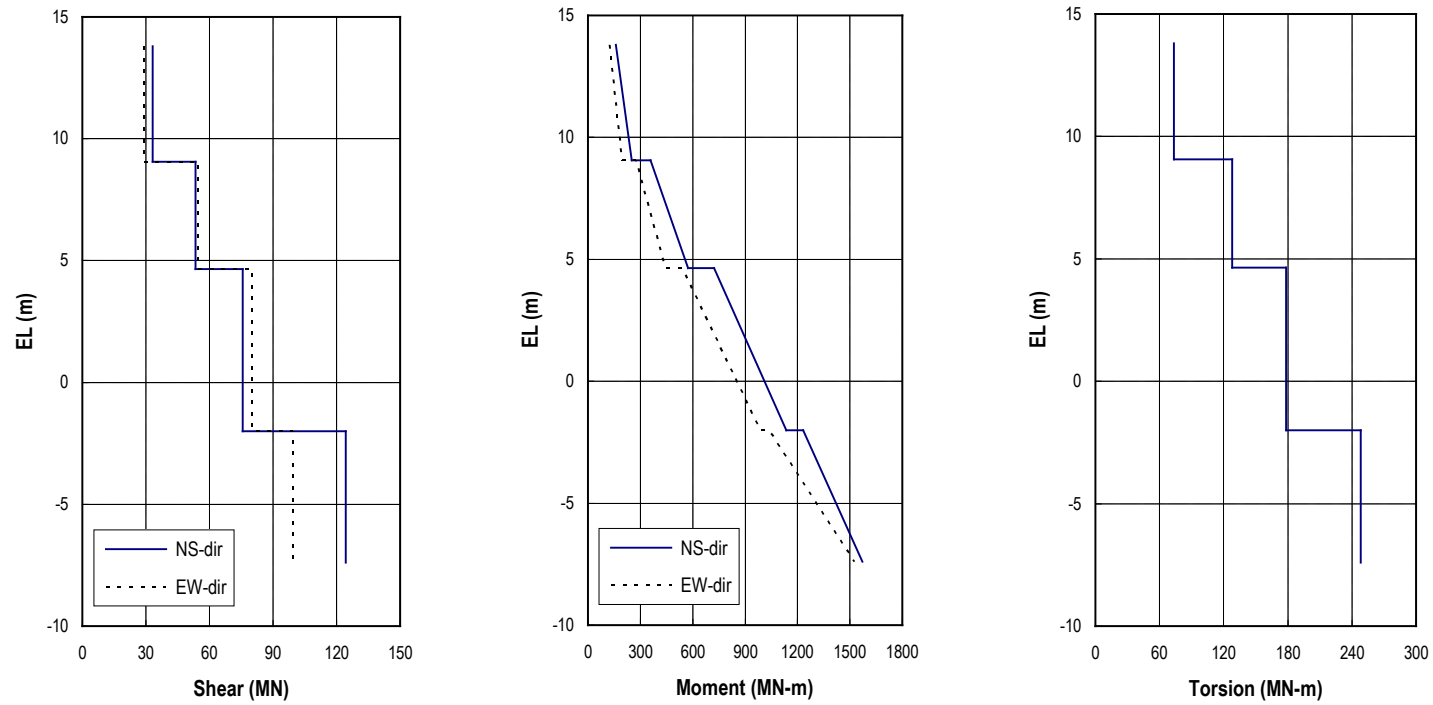
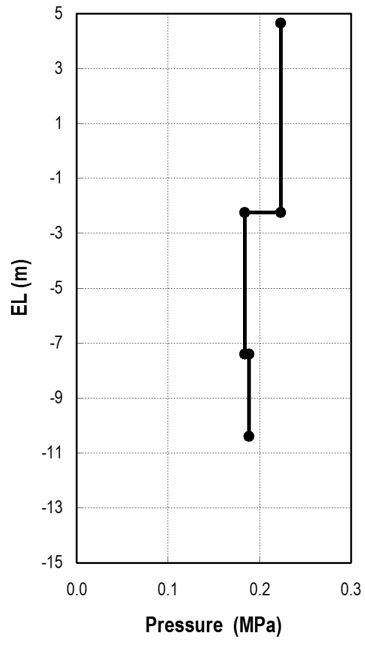
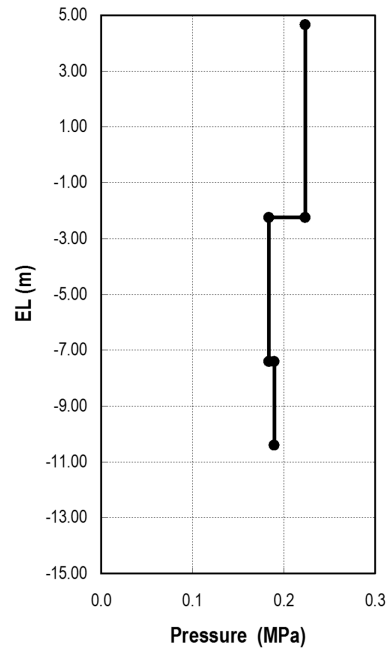


Figure 3G.2-14. Design Seismic Shears and Moments for CB

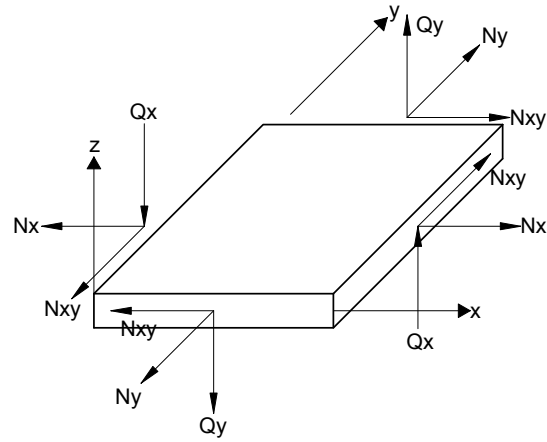


*C1 Wall and C5 Wall*

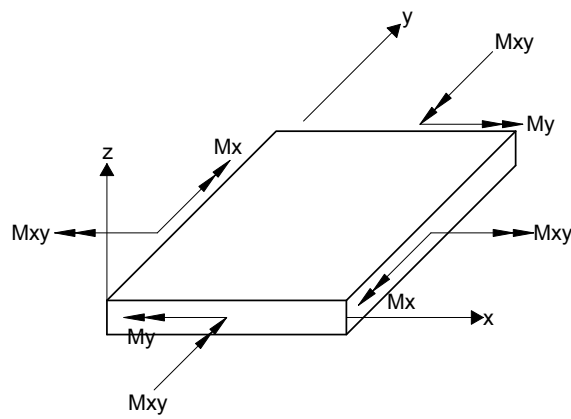


*CA Wall and CD Wall*

**Figure 3G.2-15. Seismic Lateral Soil Pressure**



Membrane and Shear Forces



Moments

Definition of Element Coordinate System

Structure	x	y	z
Wall in N-S Direction	horizontal	vertical	toward West
Wall in E-W Direction	horizontal	vertical	toward South
Foundation Mat Floor Slab	toward South	toward East	upward

**Figure 3G.2-16. Force and Moment in Shell Element**

*Figure 3G.2-17. Deleted*

### **3G.3 FUEL BUILDING**

#### **3G.3.1 Objective and Scope**

*The objective of this subsection is to document the structural design details, inputs and analytical results from the analysis of the FB of the standard ESBWR plant. The scope includes the design and analysis of the structure for normal, severe environmental, extreme environmental, and construction loads.*

#### **3G.3.2 Conclusions**

*The following are the major summary conclusions on the design and analysis of the FB.*

- *Based on the results of finite element analyses performed in accordance with the design conditions identified in Subsection 3G.3.5, stresses in concrete and reinforcement are less than the allowable stresses per the applicable regulations, codes or standards listed in Section 3.8.4.*
- *The factors of safety against floatation, sliding, and overturning of the structure under various loading combinations are higher than the required minimum.*
- *The thickness of the roof slabs and exterior walls are more than the minimum required to preclude penetration, perforation or spalling resulting from impact of design basis tornado missiles.*

#### **3G.3.3 Structural Description**

*The FB is integrated with the RB, sharing a common wall between the RB and the FB and a large common foundation mat (see Subsection 3.8.4.1.3). The FB houses the spent fuel pool facilities and their supporting system, and HVAC equipment. The FB is a Seismic Category I structure except for the penthouse that covers HVAC equipment. The penthouse is a Seismic Category II structure.*

*The FB is a reinforced concrete box type shear wall structure consisting of walls and slabs and is supported by a foundation mat. Concrete framing (steel beams can be used partially) is composite with concrete slab and used to support the slabs for vertical loads. The FB is a shear wall structure designed to accommodate all seismic loads with its walls and the connected floors. Therefore, frame members such as beams or columns are designed to accommodate deformations of the walls in case of earthquake conditions.*

*The key dimensions of the FB are summarized in Table 3.8-8. Figures 3G.1-1 through 3G.1-4 and Figure 3G.1-6 show the outline plans of the FB.*

#### **3G.3.4 Analytical Models**

*Because the FB is integrated with the RB, the finite element model which integrates the RB and FB is used for the stress analysis of the FB. The analysis model is described in Subsection 3G.1.4.1.*



### 3G.3.5 Structural Analysis and Design

#### 3G.3.5.1 Site Design Parameters

The key site design parameters are referenced in Subsection 3G.1.5.1.

#### 3G.3.5.2 Design Loads, Load Combinations, and Material Properties

##### 3G.3.5.2.1 Design Loads

This section presents only the loads which are applied to the FB directly. Other loads which are applied to the RCCV only but have effects on FB structures because of common foundation mat, like  $P_a$  and  $T_a$ , are also considered in the FB design. The containment hydrodynamic loads are also considered but their effects are negligibly small on the FB design.

##### 3G.3.5.2.1.1 Dead Load (D) and Live Load (L and $L_o$ )

The weights of structures are evaluated using the following unit weights.

- reinforced concrete:  $23.5 \text{ kN/m}^3$  (150 lbf/ft<sup>3</sup>)
- steel:  $77.0 \text{ kN/m}^3$  (490 lbf/ft<sup>3</sup>)

Weights of major equipment, miscellaneous structures, piping, and commodities are summarized in Tables 3G.3-1 and 3G.3-2.

Live loads on the FB floor and roof slabs are described in Subsection 3.8.4.3.3.

##### 3G.3.5.2.1.2 Snow and Rain Load

The snow and rain load is applied to the roof slab and is taken as shown in Table 3G.1-2.

##### 3G.3.5.2.1.3 Lateral Soil Pressure at Rest

The lateral soil pressure at rest is applied to the walls below grade and is based on soil properties given in Table 3G.1-2. Pressures to be applied to the walls are provided in Figure 3G.1-19.

##### 3G.3.5.2.1.4 Wind Load (W)

The wind load is applied to the roof slab and external walls above grade and is based on basic wind speed given in Table 3G.1-2.

##### 3G.3.5.2.1.5 Tornado Load ( $W_t$ )

The tornado load is applied to roof slab and external walls above grade and its characteristics are given in Table 3G.1-2. The tornado load,  $W_t$  is further defined by the combinations described in Subsection 3G.1.5.2.1.5.

##### 3G.3.5.2.1.6 Thermal Load

Thermal loads for the FB are evaluated for the normal operating conditions and accident conditions. The accident thermal load,  $T_a$ , includes the thermal effects in the spent fuel pool which may occur due to loss of the Fuel and Auxiliary Pools Cooling System (FAPCS). The effect is included in the load combination Nos. 8 and 9 in Table 3.8-15. Figure 3G.3-1 shows

*the section location for temperature distributions for various structural elements of the FB, and Table 3G.3-3 shows the magnitude of equivalent linear temperature distribution.*

*The evaluation method of temperature effect on the concrete design is based on ACI 349-01 Commentary Figure RA.1.*

*Two cases, winter and summer, are considered in the analysis.*

*Stress-free temperature is 15.5°C (60°F).*

#### **3G.3.5.2.1.7 Design Seismic Loads**

*The design seismic loads applied to the FB are provided in Subsection 3G.1.5.2.1.13.*

*Seismic lateral soil pressure for the FB is provided in Subsection 3G.1.5.2.1.13.*

#### **3G.3.5.2.2 Load Combinations and Acceptance Criteria**

*Load combinations and acceptance criteria for the FB concrete structures are described in Subsections 3.8.4.3.3 and 3.8.4.5.3, respectively. Based on previous experience, critical load combinations are selected for the FB design. They are mainly combinations including LOCA loads and seismic loads as shown in Table 3G.3-4. The acceptance criteria for the selected combinations are also included in Table 3G.3-4.*

#### **3G.3.5.2.3 Material Properties**

*Properties of the materials used for the FB design analyses are the same as those for the RB, and they are described in Subsection 3G.1.5.2.3.*

#### **3G.3.5.3 Stability Requirements**

*The stability requirements for the FB foundation are the same as the RB and are described in Subsections 3G.1.5.3 and 3G.1.5.5.*

#### **3G.3.5.4 Structural Design Evaluation**

*The evaluation of the seismic Category I structures in the FB is performed with the same procedure as the RB, which is described in Subsection 3G.1.5.4.*

*Figure 3G.3-2 shows the location of the sections that are selected for evaluation. They are selected, in principle, from the center and both ends of wall and slab, where it is reasonably expected that the critical stresses appear based on engineering experience and judgment. Tables 3G.3-5 through 3G.3-9 show the forces and moments at the selected sections from NASTRAN analysis. Element forces and moments listed in the tables are defined with relation to the element coordinate system shown in Figure 3G.3-3. Tables 3G.3-10 through 3G.3-12 show the combined forces and moments in accordance with the selected load combinations listed in Table 3G.3-4.*

*Figures 3G.3-4 and 3G.3-5 present the design drawings used for the evaluation of the FB structural design. Table 3G.3-13 lists the sectional thicknesses and rebar ratios used in the evaluation.*

Tables 3G.3-14 through 3G.3-16 show the rebar and concrete stresses at these sections for the representative elements. Table 3G.3-17 summarizes evaluation results for transverse shear in accordance with ACI 349, Chapter 11.

#### **3G.3.5.4.1 Shear Walls and Spent Fuel Pool Walls**

The maximum rebar stress of 322.8 MPa (46.82 ksi) is found in the vertical rebar at Section 2 due to the load combination FB-9 as shown in Table 3G.3-16. The maximum horizontal rebar stress is found to be 316.9 MPa (45.96 ksi) at Section 2 for the combination FB-9. The maximum transverse shear force is found to be 3.91 MN/m (22.3kips/in) against the shear strength of 5.96 MN/m (34.0 kips/in) at Section 4, Spent Fuel Pool wall.

#### **3G.3.5.4.2 Floor Slabs**

The maximum rebar stress of 156.2 MPa (22.65 ksi) is found due to the load combination FB-9 as shown in Table 3G.3-16. The maximum transverse shear force is found to be 1.08 MN/m (6.17 kips/in) against the shear strength of 4.44 MN/m (25.4 kips/in).

#### **3G.3.5.4.3 Foundation Mat**

The maximum rebar stress is found to be 333.0 MPa (48.30 ksi) due to the load combination FB-9 as shown in Table 3G.3-16. The maximum transverse shear force is found to be 11.99 MN/m (68.50 kips/in) against the shear strength of 16.29 MN/m (93.00 kips/in).

#### **3G.3.5.5 Foundation Stability**

The FB shares the foundation mat with the RB. Evaluation results of the foundation stability are described in Subsection 3G.1.5.5.

#### **3G.3.5.6 Tornado Missile Evaluation**

The minimum thickness required to prevent penetration, concrete spalling and scabbing is evaluated. The methods and procedures are shown in Subsection 3.5.3.1.1. The minimum thickness required is less than the minimum 1000 mm (39.4 in) and 700 mm (27.6 in) thickness provided for the FB external walls and slab at EL 22500, respectively.

**Table 3G.3-1****Miscellaneous Structures and Commodities in Spent Fuel Pool**

<b>Description</b>	<b>Weight</b>
<i>Fuel Pool</i>	
<i>a. Spent Fuel Storage Racks</i>	<i>102 kN/m<sup>2</sup></i>
<i>b. Floor Liner</i>	<i>1.6 kN/m<sup>2</sup></i>
<i>c. Wall Liner</i>	<i>1.0 kN/m<sup>2</sup></i>
<i>d. Water (14.35 m)</i>	<i>141 kN/m<sup>2</sup></i>
<i>Pool Gate</i>	
<i>a. Spent Fuel Pool Gate</i>	<i>70 kN</i>
<i>b. Cask Pit Gate</i>	<i>70 kN</i>
<i>Spent Fuel Cask Pool</i>	
<i>a. Spent Fuel Cask</i>	<i>120 kN/m<sup>2</sup></i>
<i>b. Floor Liner</i>	<i>1.6 kN/m<sup>2</sup></i>
<i>c. Wall Liner</i>	<i>1.0 kN/m<sup>2</sup></i>
<i>d. Water (14.35 m)</i>	<i>141 kN/m<sup>2</sup></i>
<i>e. Cask Lid</i>	<i>100 kN</i>
<i>f. Cask bearing Plate</i>	<i>20 kN</i>
<i>Inclined Fuel Transfer Tube Pool</i>	
<i>a. Floor Liner</i>	<i>1.6 kN/m<sup>2</sup></i>
<i>b. Wall Liner</i>	<i>1.0 kN/m<sup>2</sup></i>
<i>c. Water (14.35 m)</i>	<i>141 kN/m<sup>2</sup></i>
<i>d. Transfer Tube Equipment</i>	<i>160 kN</i>

*SI to U.S. Customary units conversion (SI units are the controlling units and U.S. Customary units are for reference only):*

$$1 \text{ kN} = 224.809 \text{ lbf}$$

$$1 \text{ kN/m}^2 = 20.885 \text{ psf}$$

$$1 \text{ m} = 3.28 \text{ ft}$$

Table 3G.3-2

Miscellaneous Structures, Piping, and Commodity Load on FB Floor

<b>Elevation (mm)</b>	<b>Area Load</b>
22,500	2.4 kN/m <sup>2</sup> (50psf)
4,650	2.4 kN/m <sup>2</sup> (50psf)
-1,000	2.4 kN/m <sup>2</sup> (50psf)
-6,400	2.4 kN/m <sup>2</sup> (50psf)
-11,500	2.4 kN/m <sup>2</sup> (50psf)

SI to U.S. Customary units conversion (SI units are the controlling units and U.S. Customary units are for reference only):

$$1 \text{ kN} = 224.809 \text{ lbf}$$

$$1 \text{ kN/m}^2 = 20.885 \text{ psf}$$

$$1 \text{ m} = 3.28 \text{ ft}$$

Table 3G.3-3

Equivalent Linear Temperature Distributions at Various Sections

<b>Section<sup>(1)</sup></b>	<b>Side<sup>(2)</sup></b>		<b>Equivalent Linear Temperature<sup>(3)</sup> (°C)</b>			
			<b>Normal Operation (Winter)</b>		<b>Accident Condition (Winter)<sup>(4)</sup></b>	
	<b>1</b>	<b>2</b>	<b>T<sub>a</sub></b>	<b>T<sub>g</sub></b>	<b>T<sub>a</sub></b>	<b>T<sub>g</sub></b>
W1	FP	RM	32.1	33.6	48.7	83.1
W2	FP	RM	31.6	34.6	44.7	81.7
W3	FP	GR	32.2	33.4	44.7	79.6
W4	FP	GR	32.2	33.4	39.1	66.2

<sup>(1)</sup> See Figure 3G.3-1 for the location of sections.

<sup>(2)</sup> FP: Spent Fuel Pool, RM: FB Room, GR: Ground

<sup>(3)</sup> T<sub>a</sub>: Average Temperature, T<sub>g</sub>: Surface Temperature Difference (positive when temperature at Side 1 is higher)

<sup>(4)</sup> These temperatures correspond to the spent fuel pool temperature at 100°C (212°F), which is slightly less than the 104°C (219°F) water boiling temperature specified in Subsection 3.8.4.3.3. The slight 4% increase in the spent fuel pool temperature is negligible to the design of the spent fuel pool structure. This is because there are sufficient stress margins in accordance with Tables 3G.3-16 and 3G.3-17, even if the total combined stresses were increased by 4%, which would be very conservative since stresses other than thermal in the load combination do not increase.

SI to U.S. Customary units conversion (SI units are the controlling units and U.S. Customary units are for reference only):

$$1^\circ\text{C} = (\text{°F} - 32)/1.8$$

**Table 3G.3-4**  
**Selected Load Combinations for the FB**

Category	Load Combination											Acceptance Criteria <sup>(1)</sup>
	No. <sup>(2)</sup>	D	L	$P_a$ <sup>(3)</sup>	$T_o$	$T_a$ <sup>(3)</sup>	$E$ <sup>(4)</sup>	W	$R_a$ <sup>(4)</sup>	SRV <sup>(4)</sup>	Chugging <sup>(4)</sup>	
Severe Environmental	FB-4	1.05	1.3		1.3			1.3				U
LOCA ( $1.5P_a$ ) 72 hours	FB-8	1.0	1.0	1.5		1.0			1.0	1.25	1.5	U
LOCA + SSE 72 hours	FB-9	1.0	1.0	1.0		1.0	1.0		1.0	1.0	1.0	U

<sup>(1)</sup> U = Envelope of "Allowable Stress as in ASME B&PV Code Section III, Div. 2, Subsection CC-3420 for Factored Load Combination" and "Required section strength based on the strength design method per ACI 349-01."

<sup>(2)</sup> Based on Table 3.8-15.

<sup>(3)</sup>  $P_a$  and  $T_a$  are accident pressure load within the containment and thermal load generated by LOCA, respectively.  $T_a$  includes the thermal effects in the spent fuel pool due to loss of FAPCS cooling function.

$P_a$  and  $T_a$  are indirect loads, but their effects are considered in the FB design.

<sup>(4)</sup> In load combinations that combine SSE with SRV, Chugging and CO, the loads are combined by SRSS.

Table 3G.3-5

*Results of NASTRAN Analysis: Dead Load*

Location	Element ID	Nx (MN/m)	Ny (MN/m)	Nxy (MN/m)	Mx (MNm/m)	My (MNm/m)	Mxy (MNm/m)	Qx (MN/m)	Qy (MN/m)
1 Exterior Wall and Pool Wall Bottom	60011	-0.479	-1.785	-0.532	-0.160	-1.149	-0.028	-0.097	-0.366
	60219	0.337	-1.565	-0.302	-0.653	-0.826	-0.169	0.032	0.289
	70201	0.298	-0.173	0.002	0.499	-0.014	0.116	-0.273	0.072
	70204	0.424	-1.004	0.031	-0.227	-0.052	0.121	-0.003	-0.358
	110718	0.324	-1.355	-0.066	-0.050	0.084	0.008	0.036	0.190
2 Exterior Wall @ EL4.65 to 6.60m	62011	0.088	-1.037	0.069	0.043	0.146	0.010	0.010	0.056
	62019	0.125	-0.627	-0.190	-0.032	0.048	-0.031	-0.001	0.021
	72001	0.110	-0.171	0.108	0.106	0.020	-0.006	-0.015	-0.005
3 Exterior Wall @ EL22.50 to 24.60m	72004	0.146	-0.451	0.200	-0.038	0.004	0.001	-0.016	0.014
	64011	0.099	-0.287	-0.092	-0.111	-0.534	-0.004	-0.005	0.075
	64019	-0.108	-0.369	-0.064	-0.061	-0.371	0.053	0.063	0.063
	74001	-0.015	-0.050	0.092	0.049	-0.045	-0.046	-0.020	-0.030
4 Spent Fuel Pool Wall @ EL-5.10 to -3.30m	74004	-0.050	-0.212	0.088	-0.078	-0.336	-0.061	0.019	-0.069
	60819	0.603	-1.253	-0.492	-1.105	-0.818	-0.249	-0.006	-0.070
	70801	0.676	-0.156	0.012	1.074	0.074	-0.015	-0.548	0.031
	70804	0.581	-0.750	0.133	-0.561	-0.466	0.064	-0.097	0.045
5 Basemat	110748	0.225	-1.009	-0.441	-0.184	-0.081	-0.008	0.073	-0.025
	90306	-1.089	-0.434	0.519	0.939	-0.124	0.175	-0.535	1.186
	90310	-0.134	-0.121	-0.043	-0.153	-0.152	-0.696	0.171	-0.067
5 Basemat @ Spent Fuel Pool	90410	-0.454	-0.918	0.533	-0.712	0.164	1.499	1.396	-0.066
	90486	0.294	0.023	0.095	3.606	2.368	0.278	-0.180	0.125
	90490	0.430	0.193	0.284	1.432	1.257	0.506	1.197	0.261
6 Slab EL4.65m	90526	0.517	0.487	0.018	1.983	2.122	0.126	-0.227	-0.794
	93306	0.189	0.018	0.025	0.048	-0.003	0.005	0.031	-0.099
	93310	0.039	0.055	0.231	0.032	0.008	0.034	-0.023	0.006
	93410	0.313	0.318	-0.450	0.013	0.013	-0.069	0.001	-0.010

*SI to U.S. Customary units conversion (SI units are the controlling units and U.S. Customary units are for reference only):*

$$1 \text{ MN/m} = 6.852 \times 10^4 \text{ lbf/ft}$$

$$1 \text{ MNm/m} = 2.248 \times 10^5 \text{ lbf-ft/ft}$$

Table 3G.3-6

*Results of NASTRAN Analysis: Thermal Load (Winter)*

Location	Element ID	Nx (MN/m)	Ny (MN/m)	Nxy (MN/m)	Mx (MNm/m)	My (MNm/m)	Mxy (MNm/m)	Qx (MN/m)	Qy (MN/m)
1 Exterior Wall and Pool Wall Bottom	60011	-1.384	0.477	-0.339	1.280	1.116	0.111	-0.386	-0.113
	60219	0.346	-3.904	1.390	-22.210	-29.543	-0.705	0.040	-3.334
	70201	1.886	3.103	-2.082	-9.857	-9.800	0.485	0.113	0.812
	70204	0.054	1.309	-1.353	-8.600	-9.704	0.357	0.163	0.084
	110718	-5.215	-5.510	-2.744	-4.390	-4.955	0.047	0.412	-0.504
2 Exterior Wall @ EL4.65 to 6.60m	62011	5.792	2.205	0.857	-1.050	-1.212	0.013	-0.038	-0.053
	62019	8.979	0.020	-2.349	-1.303	-1.808	-0.089	0.056	-0.166
	72001	6.347	-1.049	3.952	0.062	-0.998	0.052	-1.303	0.473
	72004	8.900	0.584	3.462	-1.667	-2.299	0.138	-0.101	0.338
3 Exterior Wall @ EL22.50 to 24.60m	64011	4.711	0.191	0.358	-0.959	-0.381	-0.033	-0.012	-0.085
	64019	5.437	1.415	1.717	-1.028	-0.428	0.049	0.002	-0.056
	74001	2.923	-0.822	-3.513	-0.721	-0.452	0.098	-0.293	0.081
	74004	4.106	0.207	-3.618	-0.945	-0.256	-0.054	0.039	0.093
4 Spent Fuel Pool Wall @ EL-5.10 to -3.30m	60819	-2.264	-4.358	-0.357	-18.258	-17.484	-1.137	-0.079	-1.940
	70801	-0.192	3.118	-0.554	-9.534	-8.830	0.036	0.338	0.094
	70804	-1.696	0.628	0.018	-8.487	-8.519	0.490	0.004	0.347
	110748	-1.028	-5.130	-1.753	-3.188	-4.057	-0.239	0.788	-0.280
5 Basemat	90306	-0.891	-0.104	0.374	1.773	0.777	0.094	-0.041	0.263
	90310	0.146	0.250	0.330	1.230	1.339	0.636	0.137	-0.030
	90410	-0.178	-1.176	0.355	0.552	2.044	0.015	-0.255	-0.326
5 Basemat @ Spent Fuel Pool	90486	-4.328	-1.550	0.543	-31.929	-31.367	2.927	-0.234	0.718
	90490	-4.114	1.286	0.657	-38.413	-34.888	0.923	2.994	2.034
	90526	5.653	0.288	-0.632	-32.497	-12.815	0.082	-1.429	2.332
6 Slab EL4.65m	93306	-0.809	-0.029	-1.613	-0.049	0.041	-0.014	0.079	-0.032
	93310	-2.213	-2.170	-3.182	-0.748	-0.783	-0.241	0.266	0.291
	93410	-0.508	-2.745	-0.501	-0.023	-0.030	0.015	-0.142	-0.048

*SI to U.S. Customary units conversion (SI units are the controlling units and U.S. Customary units are for reference only):*

$$1 \text{ MN/m} = 6.852 \times 10^4 \text{ lbf/ft}$$

$$1 \text{ MNm/m} = 2.248 \times 10^5 \text{ lbf-ft/ft}$$



Table 3G.3-7

**Results of NASTRAN Analysis: Seismic Load (Horizontal: North to South Direction)**

Location	Element ID	Nx (MN/m)	Ny (MN/m)	Nxy (MN/m)	Mx (MNm/m)	My (MNm/m)	Mxy (MNm/m)	Qx (MN/m)	Qy (MN/m)
1 Exterior Wall and Pool Wall Bottom	60011	-4.974	-4.132	-0.842	-0.159	-1.012	-0.064	0.041	-0.353
	60219	-4.331	-5.856	-1.554	0.787	0.466	0.306	-0.110	0.204
	70201	0.098	-1.657	-2.673	-0.129	-0.589	-0.046	-0.254	0.097
	70204	1.149	-4.630	-5.158	-0.556	-1.110	-0.136	-0.019	0.242
	110718	1.846	-2.400	1.147	-0.012	0.047	-0.020	0.025	-0.081
2 Exterior Wall @ EL4.65 to 6.60m	62011	0.817	-1.295	-0.355	0.134	0.666	0.005	-0.018	0.279
	62019	0.763	-1.209	-2.124	0.042	0.223	-0.121	0.037	0.083
	72001	-0.117	-1.352	-3.519	-0.073	-0.058	0.010	-0.006	0.052
	72004	-0.286	-1.706	-4.128	-0.025	-0.029	-0.001	0.017	0.006
3 Exterior Wall @ EL22.50 to 24.60m	64011	3.618	-0.192	-0.226	-0.054	-0.114	0.010	0.003	-0.157
	64019	2.638	0.004	-0.653	-0.049	-0.130	0.137	0.039	-0.014
	74001	0.144	-0.106	-1.085	0.035	0.046	-0.047	0.037	-0.013
	74004	-1.324	-0.219	-1.583	0.033	0.018	-0.033	0.015	0.008
4 Spent Fuel Pool Wall @ EL-5.10 to -3.30m	60819	-0.913	-4.138	-2.609	0.331	0.200	0.267	0.118	0.047
	70801	-0.017	-1.691	-4.182	-0.245	-0.135	-0.132	-0.087	-0.051
	70804	0.627	-2.998	-5.007	-0.420	-0.178	-0.204	0.033	0.098
	110748	0.603	-0.359	1.101	0.041	0.094	-0.130	-0.020	0.034
5 Basemat	90306	-1.332	-1.353	5.050	2.387	-0.476	4.931	-4.168	3.147
	90310	0.229	-1.746	0.216	0.850	-0.443	-1.007	-0.684	2.156
	90410	-0.863	-9.238	-0.135	1.318	1.178	2.207	3.061	-0.507
5 Basemat @ Spent Fuel Pool	90486	-1.353	-2.884	-2.052	15.253	8.966	-2.179	-2.169	-0.054
	90490	-0.501	-8.792	0.829	5.706	7.080	0.667	4.700	-0.518
	90526	0.726	-0.593	-5.563	7.413	1.750	-6.090	-2.498	-3.773
6 Slab EL4.65m	93306	2.047	0.394	-0.788	0.335	-0.448	-0.005	-0.048	0.039
	93310	0.713	0.293	0.983	0.434	-0.367	0.012	-0.420	0.415
	93410	0.095	0.998	0.837	0.256	0.087	0.062	-0.079	0.009

SI to U.S. Customary units conversion (SI units are the controlling units and U.S. Customary units are for reference only):

$$1 \text{ MN/m} = 6.852 \times 10^4 \text{ lbf/ft}$$

$$1 \text{ MNm/m} = 2.248 \times 10^5 \text{ lbf-ft/ft}$$

Table 3G.3-8

*Results of NASTRAN Analysis: Seismic Load (Horizontal: East to West Direction)*

Location	Element ID	Nx (MN/m)	Ny (MN/m)	Nxy (MN/m)	Mx (MNm/m)	My (MNm/m)	Mxy (MNm/m)	Qx (MN/m)	Qy (MN/m)
1 Exterior Wall and Pool Wall Bottom	60011	-0.106	-0.140	-6.111	-0.048	-0.651	-0.131	0.089	-0.103
	60219	0.613	6.980	-4.243	1.345	4.113	-0.307	-0.076	0.670
	70201	-0.012	2.514	-0.894	-0.093	0.289	-0.131	0.053	-0.148
	70204	0.847	7.253	0.948	0.119	0.399	-0.099	0.002	0.083
	110718	-0.397	3.726	0.193	0.338	0.757	0.044	0.044	0.453
2 Exterior Wall @ EL4.65 to 6.60m	62011	0.192	0.091	-3.939	0.030	0.060	-0.005	-0.028	0.015
	62019	-0.299	1.564	-2.102	0.020	0.016	0.007	-0.004	-0.003
	72001	-0.053	1.982	-0.527	-0.080	-0.083	-0.082	-0.017	0.031
	72004	-0.162	2.433	0.328	-0.013	-0.308	-0.065	-0.016	0.169
3 Exterior Wall @ EL22.50 to 24.60m	64011	-0.165	-0.013	-2.022	0.000	-0.012	0.010	0.004	0.003
	64019	-0.602	0.128	-1.312	0.005	0.014	-0.020	-0.009	-0.002
	74001	-0.170	0.249	0.183	-0.099	-0.019	0.112	0.009	0.027
	74004	-1.056	0.192	0.792	0.035	0.004	0.071	-0.035	-0.123
4 Spent Fuel Pool Wall @ EL-5.10 to -3.30m	60819	-0.667	4.624	-3.578	1.101	1.127	-0.074	-0.069	0.331
	70801	-0.408	2.734	-0.990	-0.491	-0.030	-0.031	0.296	-0.070
	70804	-0.379	4.938	0.402	0.273	0.250	-0.064	0.025	-0.063
	110748	-0.573	1.976	0.272	-0.059	-0.145	-0.057	0.106	0.055
5 Basemat	90306	-7.362	-1.887	2.309	4.493	1.341	1.350	-2.147	4.891
	90310	-1.100	-0.668	0.422	-0.184	0.640	-1.514	1.882	0.117
	90410	0.099	0.337	4.867	-0.357	-1.797	7.909	-0.067	-3.731
5 Basemat @ Spent Fuel Pool	90486	1.939	1.517	0.910	-15.652	-16.364	-0.601	0.601	-1.861
	90490	0.971	3.631	4.022	0.429	-7.892	4.397	-6.383	-1.813
	90526	5.573	0.814	1.711	-11.621	-5.948	1.135	1.546	5.652
6 Slab EL4.65m	93306	1.734	0.127	-0.674	0.335	-0.163	-0.027	0.105	0.081
	93310	0.348	0.464	0.447	-0.137	0.095	-0.014	0.131	-0.075
	93410	-0.271	0.703	0.410	0.094	-0.067	0.121	-0.217	-0.007

*SI to U.S. Customary units conversion (SI units are the controlling units and U.S. Customary units are for reference only):*

$$1 \text{ MN/m} = 6.852 \times 10^4 \text{ lbf/ft}$$

$$1 \text{ MNm/m} = 2.248 \times 10^5 \text{ lbf-ft/ft}$$

Table 3G.3-9

Results of NASTRAN Analysis: Seismic Load (Vertical: Upward Direction)

Location	Element ID	Nx (MN/m)	Ny (MN/m)	Nxy (MN/m)	Mx (MNm/m)	My (MNm/m)	Mxy (MNm/m)	Qx (MN/m)	Qy (MN/m)
1 Exterior Wall and Pool Wall Bottom	60011	0.347	1.444	0.295	0.151	0.929	0.026	0.063	0.284
	60219	0.028	1.529	0.165	0.479	0.708	0.106	-0.021	-0.150
	70201	-0.036	0.252	-0.081	-0.321	0.046	-0.078	0.190	-0.076
	70204	-0.074	1.039	-0.038	0.142	0.070	-0.087	-0.001	0.233
	110718	-0.173	1.169	0.284	0.063	-0.016	-0.035	-0.020	-0.093
2 Exterior Wall @ EL4.65 to 6.60m	62011	-0.051	0.992	-0.111	-0.057	-0.254	-0.012	-0.009	-0.085
	62019	-0.052	0.677	0.047	0.017	-0.116	0.045	-0.002	-0.038
	72001	-0.056	0.232	-0.064	-0.083	-0.016	0.003	0.005	0.002
3 Exterior Wall @ EL22.50 to 24.60m	72004	-0.058	0.481	-0.097	0.021	-0.027	-0.011	0.010	-0.004
	64011	0.055	0.424	0.030	0.184	0.895	0.006	0.006	-0.122
	64019	0.151	0.524	0.057	0.106	0.631	-0.084	-0.102	-0.100
	74001	0.013	0.028	-0.112	-0.083	0.074	0.075	0.037	0.049
4 Spent Fuel Pool Wall @ EL-5.10 to -3.30m	74004	0.074	0.313	-0.072	0.132	0.561	0.097	-0.029	0.114
	60819	-0.130	1.235	0.305	0.809	0.422	0.189	-0.011	0.076
	70801	-0.114	0.355	-0.035	-0.737	-0.067	0.018	0.367	-0.018
	70804	-0.140	0.742	-0.091	0.356	0.296	-0.048	0.066	-0.040
5 Basemat	110748	-0.119	0.789	0.347	0.104	0.033	0.013	-0.047	0.033
	90306	0.831	0.342	-0.377	-0.717	0.087	-0.126	0.414	-0.937
	90310	0.113	0.081	0.038	0.113	0.109	0.556	-0.161	0.055
5 Basemat @ Spent Fuel Pool	90410	0.352	0.666	-0.331	0.551	-0.129	-1.083	-1.131	-0.053
	90486	0.223	0.456	0.032	-3.144	-2.174	-0.332	0.173	-0.142
	90490	0.289	0.317	-0.118	-0.405	-1.037	-0.309	-1.235	-0.234
6 Slab EL4.65m	90526	0.239	0.271	0.059	-1.710	-1.031	-0.079	0.226	0.886
	93306	-0.124	0.014	-0.053	-0.040	-0.064	-0.010	-0.027	0.132
	93310	-0.021	-0.040	-0.208	-0.041	-0.028	-0.042	0.018	0.002
	93410	-0.284	-0.289	0.275	-0.088	-0.020	0.074	0.047	0.017

SI to U.S. Customary units conversion (SI units are the controlling units and U.S. Customary units are for reference only):

$$1 \text{ MN/m} = 6.852 \times 10^4 \text{ lbf/ft}$$

$$1 \text{ MNm/m} = 2.248 \times 10^5 \text{ lbf-ft/ft}$$

Table 3G.3-10

Combined Forces and Moments: Selected Load Combination FB-4

Location	Element ID		Nx (MN/m)	Ny (MN/m)	Nxy (MN/m)	Mx (MNm/m)	My (MNm/m)	Mxy (MNm/m)	Qx (MN/m)	Qy (MN/m)	
1 Exterior Wall and Pool Wall Bottom	60011	OTHR	-2.758	-2.156	-0.833	-0.154	-1.181	0.019	-0.066	-0.940	
		TEMP	-1.399	0.244	-0.150	1.389	1.248	0.082	-0.323	-0.124	
	60219	OTHR	-2.519	-1.987	-0.576	0.103	-0.752	0.146	0.026	-0.857	
		TEMP	2.141	-3.473	1.526	-16.532	-22.653	-0.638	-0.009	-2.744	
	70201	OTHR	-0.927	-0.381	0.021	-1.345	-0.893	-0.609	0.588	-0.045	
		TEMP	2.590	3.915	-1.049	-5.504	-5.911	0.402	-0.198	0.757	
	70204	OTHR	-1.295	-1.774	-0.209	0.449	-1.950	-0.415	-0.086	1.941	
		TEMP	1.973	1.474	-0.981	-5.183	-6.088	0.322	0.084	0.078	
	110718	OTHR	-0.744	-1.072	-0.846	-0.079	0.018	0.047	0.072	0.103	
		TEMP	-2.857	-4.097	-1.806	-2.527	-2.904	0.015	0.243	-0.324	
2 Exterior Wall @ EL4.65 to 6.60m	62011	OTHR	-0.206	-1.133	-0.108	0.033	0.189	0.008	0.000	0.075	
		TEMP	7.429	2.426	0.697	-1.402	-1.563	0.008	-0.029	-0.075	
	62019	OTHR	-0.339	-0.713	-0.077	0.018	0.120	-0.030	0.012	0.059	
		TEMP	10.022	0.294	-2.625	-1.562	-1.942	-0.063	0.045	-0.137	
	72001	OTHR	-0.073	-0.262	-0.055	-0.268	-0.039	0.054	0.145	0.026	
		TEMP	5.610	-1.657	3.481	-0.530	-1.166	0.047	-0.963	0.332	
	72004	OTHR	-0.277	-0.665	-0.069	0.390	0.266	0.053	0.061	-0.165	
		TEMP	8.962	1.077	3.662	-1.724	-2.091	0.110	-0.068	0.213	
3 Exterior Wall @ EL22.50 to 24.60m	64011	OTHR	0.261	-0.308	-0.066	-0.123	-0.586	0.002	-0.002	0.068	
		TEMP	5.619	0.223	0.312	-1.261	-0.544	-0.026	-0.006	-0.099	
	64019	OTHR	0.005	-0.413	-0.082	-0.069	-0.408	0.056	0.067	0.054	
		TEMP	6.640	1.810	1.921	-1.323	-0.590	0.031	-0.009	-0.068	
	74001	OTHR	-0.023	-0.057	0.119	0.057	-0.051	-0.042	-0.032	-0.029	
		TEMP	3.770	-0.975	-4.229	-0.993	-0.606	0.162	-0.381	0.129	
	74004	OTHR	-0.024	-0.227	0.085	-0.084	-0.383	-0.062	0.018	-0.061	
		TEMP	5.254	0.289	-4.060	-1.230	-0.396	-0.031	0.029	0.115	
	4 Spent Fuel Pool Wall @ EL-5.10 to -3.30m	60819	OTHR	-2.105	-1.486	-0.681	0.638	1.076	0.113	0.184	-0.012
			TEMP	-2.782	-4.484	-0.289	-13.307	-12.914	-1.206	-0.062	-1.487
70801		OTHR	-1.408	-0.700	-0.086	-3.528	-0.259	-0.424	2.180	-0.351	
		TEMP	0.397	4.656	-0.384	-5.261	-5.277	0.027	0.021	-0.027	
70804		OTHR	-1.218	-1.095	-0.090	2.790	1.830	-0.341	0.325	0.256	
		TEMP	-0.972	0.944	0.201	-5.140	-5.323	0.365	-0.042	0.181	
110748		OTHR	-0.545	-0.664	-0.428	-0.053	-0.042	-0.068	0.102	-0.059	
		TEMP	-0.574	-3.683	-1.399	-1.735	-2.298	-0.112	0.476	-0.198	
5 Basemat	90306	OTHR	-4.303	-3.072	0.792	0.964	-0.800	0.428	-0.607	1.572	
		TEMP	-0.551	-0.079	0.609	2.135	1.086	0.301	-0.278	0.264	
	90310	OTHR	-2.506	-2.554	0.254	-0.649	-0.532	-0.047	0.392	0.183	
		TEMP	0.239	0.313	0.518	1.691	1.777	0.959	0.054	-0.064	
	90410	OTHR	-3.284	-5.447	0.721	-2.048	-0.018	1.721	1.708	-0.343	
		TEMP	-0.173	-0.844	0.141	0.811	2.381	-0.132	-0.103	-0.121	
5 Basemat @ Spent Fuel Pool	90486	OTHR	-3.441	-5.730	-0.324	3.049	1.537	-0.129	-0.140	-0.216	
		TEMP	-4.244	-2.720	0.470	-24.557	-25.455	2.673	-0.139	0.534	
	90490	OTHR	-3.543	-4.698	0.200	-1.337	0.792	0.349	1.532	-0.327	
		TEMP	-3.300	3.303	0.448	-29.781	-29.188	0.728	2.617	2.051	
	90526	OTHR	-4.261	-6.627	-0.403	0.647	-5.564	-0.297	-0.207	-1.875	
		TEMP	3.535	0.045	-0.194	-25.792	-9.116	0.463	-1.405	2.015	
6 Slab EL4.65m	93306	OTHR	0.041	-0.230	-0.085	0.099	0.165	0.016	0.034	-0.158	
		TEMP	-1.235	-0.073	-1.154	-0.070	0.029	-0.024	0.086	-0.038	
	93310	OTHR	-0.038	-0.035	0.139	0.092	0.042	0.011	-0.050	0.004	
		TEMP	-2.819	-2.798	-3.576	-0.996	-1.005	-0.291	0.362	0.365	
	93410	OTHR	-0.052	-0.174	0.009	0.221	0.058	-0.047	-0.099	-0.017	
		TEMP	-0.718	-3.379	-0.128	-0.172	-0.035	0.000	-0.089	-0.038	

OTHR: Loads other than thermal loads

TEMP: Thermal loads

SI to U.S. Customary units conversion (SI units are the controlling units and U.S. Customary units are for reference only):

1 MN/m = 6.852x10<sup>4</sup> lbf/ft

1 MNm/m = 2.248x10<sup>5</sup> lbf-ft/ft

Table 3G.3-11

Combined Forces and Moments: Selected Load Combination FB-8

Location	Element ID		Nx (MN/m)	Ny (MN/m)	Nxy (MN/m)	Mx (MNm/m)	My (MNm/m)	Mxy (MNm/m)	Qx (MN/m)	Qy (MN/m)	
1 Exterior Wall and Pool Wall Bottom	60011	OTHR	-2.174	-2.012	-0.749	-0.156	-1.171	0.013	-0.079	-0.817	
		TEMP	-1.384	0.477	-0.339	1.280	1.116	0.111	-0.386	-0.113	
		HYDR	0.343	0.293	0.291	0.021	0.118	0.009	0.011	0.040	
	60219	OTHR	-1.833	-1.807	-0.485	-0.058	-0.764	0.069	0.027	-0.605	
		TEMP	0.346	-3.904	1.390	-22.210	-29.543	-0.705	0.040	-3.334	
		HYDR	0.317	0.588	0.207	0.084	0.203	0.013	0.007	0.035	
	70201	OTHR	-0.655	-0.305	0.030	-0.934	-0.688	-0.446	0.399	-0.021	
		TEMP	1.886	3.103	-2.082	-9.857	-9.800	0.485	0.113	0.812	
		HYDR	0.010	0.175	0.191	0.016	0.053	0.003	0.023	0.017	
	70204	OTHR	-0.910	-1.539	-0.121	0.304	-1.512	-0.294	-0.067	1.423	
		TEMP	0.054	1.309	-1.353	-8.600	-9.704	0.357	0.163	0.084	
		HYDR	0.094	0.569	0.366	0.044	0.100	0.012	0.002	0.023	
	110718	OTHR	-0.528	-1.089	-0.693	-0.070	0.032	0.037	0.062	0.118	
		TEMP	-5.215	-5.510	-2.744	-4.390	-4.955	0.047	0.412	-0.504	
		HYDR	0.159	0.275	0.063	0.016	0.037	0.002	0.004	0.018	
2 Exterior Wall @ EL4.65 to 6.60m	62011	OTHR	-0.166	-1.130	-0.068	0.029	0.147	0.007	0.002	0.055	
		TEMP	5.792	2.205	0.857	-1.050	-1.212	0.013	-0.038	-0.053	
		HYDR	0.101	0.076	0.187	0.003	0.012	0.001	0.004	0.003	
	62019	OTHR	-0.258	-0.686	-0.077	0.008	0.087	-0.026	0.008	0.040	
		TEMP	8.979	0.020	-2.349	-1.303	-1.808	-0.089	0.056	-0.166	
		HYDR	0.061	0.126	0.193	0.003	0.011	0.001	0.001	0.002	
	72001	OTHR	-0.044	-0.183	-0.013	-0.199	-0.029	0.034	0.117	0.018	
		TEMP	6.347	-1.049	3.952	0.062	-0.998	0.052	-1.303	0.473	
		HYDR	0.023	0.198	0.270	0.007	0.005	0.001	0.002	0.004	
	72004	OTHR	-0.200	-0.583	-0.013	0.302	0.201	0.036	0.044	-0.113	
		TEMP	8.900	0.584	3.462	-1.667	-2.299	0.138	-0.101	0.338	
		HYDR	0.052	0.190	0.321	0.004	0.006	0.001	0.001	0.001	
	3 Exterior Wall @ EL22.50 to 24.60m	64011	OTHR	-0.006	-0.326	-0.057	-0.121	-0.598	0.001	-0.002	0.083
			TEMP	4.711	0.191	0.358	-0.959	-0.381	-0.033	-0.012	-0.085
			HYDR	0.344	0.002	0.133	0.005	0.015	0.002	0.001	0.002
64019		OTHR	-0.160	-0.426	-0.136	-0.067	-0.419	0.052	0.067	0.067	
		TEMP	5.437	1.415	1.717	-1.028	-0.428	0.049	0.002	-0.056	
		HYDR	0.254	0.011	0.101	0.005	0.011	0.004	0.002	0.002	
74001		OTHR	-0.036	-0.042	0.156	0.045	-0.056	-0.036	-0.028	-0.028	
		TEMP	2.923	-0.822	-3.513	-0.721	-0.452	0.098	-0.293	0.081	
		HYDR	0.020	0.018	0.092	0.009	0.004	0.004	0.005	0.003	
74004		OTHR	-0.105	-0.239	0.176	-0.084	-0.400	-0.055	0.014	-0.080	
		TEMP	4.106	0.207	-3.618	-0.945	-0.256	-0.054	0.039	0.093	
		HYDR	0.118	0.009	0.173	0.003	0.004	0.004	0.001	0.001	
4 Spent Fuel Pool Wall @ EL-5.10 to -3.30m		60819	OTHR	-1.496	-1.381	-0.595	0.277	0.635	0.027	0.139	-0.023
			TEMP	-2.264	-4.358	-0.357	-18.258	-17.484	-1.137	-0.079	-1.940
			HYDR	0.057	0.403	0.247	0.083	0.054	0.022	0.009	0.015
	70801	OTHR	-0.949	-0.537	-0.044	-2.507	-0.190	-0.332	1.569	-0.269	
		TEMP	-0.192	3.118	-0.554	-9.534	-8.830	0.036	0.338	0.094	
		HYDR	0.028	0.219	0.302	0.036	0.010	0.009	0.012	0.005	
	70804	OTHR	-0.811	-0.983	-0.028	2.046	1.302	-0.251	0.231	0.205	
		TEMP	-1.696	0.628	0.018	-8.487	-8.519	0.490	0.004	0.347	
		HYDR	0.051	0.378	0.366	0.033	0.015	0.017	0.003	0.010	
	110748	OTHR	-0.380	-0.726	-0.446	-0.079	-0.049	-0.053	0.092	-0.050	
		TEMP	-1.028	-5.130	-1.753	-3.188	-4.057	-0.239	0.788	-0.280	
		HYDR	0.060	0.095	0.068	0.010	0.010	0.015	0.002	0.006	

Table 3G.3-11

**Combined Forces and Moments: Selected Load Combination FB-8 (Continued)**

Location	Element ID		Nx (MN/m)	Ny (MN/m)	Nxy (MN/m)	Mx (MNm/m)	My (MNm/m)	Mxy (MNm/m)	Qx (MN/m)	Qy (MN/m)
5 Basemat	90306	OTHR	-3.553	-2.445	0.667	0.917	-0.660	0.318	-0.535	1.428
		TEMP	-0.891	-0.104	0.374	1.773	0.777	0.094	-0.041	0.263
		HYDR	0.379	0.165	0.412	0.357	0.091	0.349	0.331	0.408
	90310	OTHR	-1.959	-1.980	0.183	-0.545	-0.443	-0.171	0.345	0.118
		TEMP	0.146	0.250	0.330	1.230	1.339	0.636	0.137	-0.030
		HYDR	0.052	0.139	0.022	0.062	0.063	0.144	0.111	0.142
	90410	OTHR	-2.639	-4.291	0.681	-1.812	-0.001	1.618	1.590	-0.271
		TEMP	-0.178	-1.176	0.355	0.552	2.044	0.015	-0.255	-0.326
		HYDR	0.071	0.650	0.200	0.146	0.116	0.471	0.230	0.146
5 Basemat @ Spent Fuel Pool	90486	OTHR	-2.601	-4.362	-0.196	3.036	1.609	0.001	-0.098	-0.152
		TEMP	-4.328	-1.550	0.543	-31.929	-31.367	2.927	-0.234	0.718
		HYDR	0.158	0.207	0.127	1.680	1.236	0.208	0.129	0.088
	90490	OTHR	-2.642	-3.498	0.202	-0.805	0.804	0.383	1.388	-0.178
		TEMP	-4.114	1.286	0.657	-38.413	-34.888	0.923	2.994	2.034
		HYDR	0.057	0.699	0.167	0.334	0.711	0.173	0.524	0.090
	90526	OTHR	-3.184	-4.998	-0.258	0.875	-3.886	-0.137	-0.182	-1.581
		TEMP	5.653	0.288	-0.632	-32.497	-12.815	0.082	-1.429	2.332
		HYDR	0.271	0.062	0.398	0.923	0.352	0.426	0.198	0.477
6 Slab EL4.65m	93306	OTHR	0.053	-0.186	-0.138	0.087	0.129	0.012	0.034	-0.142
		TEMP	-0.809	-0.029	-1.613	-0.049	0.041	-0.014	0.079	-0.032
		HYDR	0.184	0.036	0.234	0.034	0.041	0.003	0.008	0.008
	93310	OTHR	-0.037	-0.027	0.108	0.078	0.036	0.013	-0.045	0.002
		TEMP	-2.213	-2.170	-3.182	-0.748	-0.783	-0.241	0.266	0.291
		HYDR	0.035	0.026	0.060	0.032	0.030	0.004	0.034	0.031
	93410	OTHR	-0.016	-0.085	-0.074	0.165	0.045	-0.049	-0.073	-0.015
		TEMP	-0.508	-2.745	-0.501	-0.023	-0.030	0.015	-0.142	-0.048
		HYDR	0.017	0.128	0.106	0.023	0.007	0.012	0.016	0.001

OTHR: Loads other than thermal and hydrodynamic loads

TEMP: Thermal loads

HYDR: Hydrodynamic loads

SI to U.S. Customary units conversion (SI units are the controlling units and U.S. Customary units are for reference only):

$$1 \text{ MN/m} = 6.852 \times 10^4 \text{ lbf/ft}$$

$$1 \text{ MNm/m} = 2.248 \times 10^5 \text{ lbf-ft/ft}$$

Table 3G.3-12

Combined Forces and Moments: Selected Load Combination FB-9

Location	Element ID		Nx (MN/m)	Ny (MN/m)	Nxy (MN/m)	Mx (MNm/m)	My (MNm/m)	Mxy (MNm/m)	Qx (MN/m)	Qy (MN/m)
1 Exterior Wall and Pool Wall Bottom	60011	OTHR	-2.173	-2.002	-0.745	-0.154	-1.158	0.012	-0.076	-0.809
		TEMP	-1.384	0.477	-0.339	1.280	1.116	0.111	-0.386	-0.113
		SEIS	5.340	4.432	6.312	0.268	1.599	0.163	0.152	0.708
		HYDR	0.241	0.207	0.204	0.015	0.085	0.007	0.008	0.029
	60219	OTHR	-1.833	-1.806	-0.485	-0.058	-0.764	0.071	0.027	-0.605
		TEMP	0.346	-3.904	1.390	-22.210	-29.543	-0.705	0.040	-3.334
		SEIS	5.241	9.790	4.701	2.774	5.361	0.727	0.311	2.090
		HYDR	0.224	0.415	0.145	0.059	0.141	0.008	0.005	0.024
	70201	OTHR	-0.655	-0.308	0.033	-0.935	-0.688	-0.446	0.400	-0.021
		TEMP	1.886	3.103	-2.082	-9.857	-9.800	0.485	0.113	0.812
		SEIS	0.521	3.113	3.160	1.159	1.102	0.682	0.583	0.327
		HYDR	0.007	0.122	0.136	0.011	0.038	0.002	0.016	0.012
	70204	OTHR	-0.915	-1.537	-0.118	0.305	-1.510	-0.295	-0.067	1.422
		TEMP	0.054	1.309	-1.353	-8.600	-9.704	0.357	0.163	0.084
		SEIS	2.326	9.215	5.539	0.822	2.462	0.477	0.077	1.441
		HYDR	0.067	0.403	0.260	0.031	0.071	0.008	0.001	0.016
110718	OTHR	-0.527	-1.086	-0.689	-0.070	0.031	0.038	0.062	0.117	
	TEMP	-5.215	-5.510	-2.744	-4.390	-4.955	0.047	0.412	-0.504	
	SEIS	3.270	4.733	2.813	0.389	0.835	0.103	0.088	0.532	
	HYDR	0.114	0.194	0.045	0.011	0.026	0.002	0.003	0.013	
2 Exterior Wall @ EL4.65 to 6.60m	62011	OTHR	-0.164	-1.119	-0.067	0.030	0.151	0.008	0.002	0.056
		TEMP	5.792	2.205	0.857	-1.050	-1.212	0.013	-0.038	-0.053
		SEIS	1.289	1.695	4.101	0.198	0.724	0.030	0.041	0.303
		HYDR	0.072	0.054	0.130	0.002	0.008	0.000	0.003	0.002
	62019	OTHR	-0.257	-0.685	-0.076	0.008	0.089	-0.026	0.009	0.040
		TEMP	8.979	0.020	-2.349	-1.303	-1.808	-0.089	0.056	-0.166
		SEIS	1.107	2.253	3.383	0.249	0.470	0.146	0.051	0.144
		HYDR	0.043	0.088	0.135	0.002	0.008	0.001	0.000	0.001
	72001	OTHR	-0.044	-0.199	-0.005	-0.199	-0.029	0.034	0.117	0.018
		TEMP	6.347	-1.049	3.952	0.062	-0.998	0.052	-1.303	0.473
		SEIS	0.741	2.589	4.297	0.472	0.159	0.128	0.214	0.078
		HYDR	0.016	0.138	0.191	0.005	0.004	0.001	0.001	0.003
	72004	OTHR	-0.197	-0.588	0.000	0.302	0.201	0.036	0.044	-0.113
		TEMP	8.900	0.584	3.462	-1.667	-2.299	0.138	-0.101	0.338
		SEIS	1.039	3.209	4.682	0.481	0.640	0.091	0.085	0.336
		HYDR	0.037	0.133	0.227	0.002	0.004	0.001	0.001	0.001
3 Exterior Wall @ EL22.50 to 24.60m	64011	OTHR	0.046	-0.326	-0.060	-0.123	-0.604	0.001	-0.002	0.084
		TEMP	4.711	0.191	0.358	-0.959	-0.381	-0.033	-0.012	-0.085
		SEIS	3.879	0.468	2.053	0.194	0.906	0.035	0.018	0.201
		HYDR	0.242	0.001	0.092	0.004	0.011	0.001	0.001	0.001
	64019	OTHR	-0.130	-0.425	-0.116	-0.068	-0.422	0.052	0.067	0.068
		TEMP	5.437	1.415	1.717	-1.028	-0.428	0.049	0.002	-0.056
		SEIS	2.950	0.539	1.577	0.118	0.656	0.185	0.114	0.103
		HYDR	0.178	0.008	0.070	0.004	0.008	0.002	0.002	0.002
	74001	OTHR	-0.032	-0.047	0.145	0.046	-0.055	-0.037	-0.029	-0.028
		TEMP	2.923	-0.822	-3.513	-0.721	-0.452	0.098	-0.293	0.081
		SEIS	0.238	0.290	1.163	0.139	0.098	0.175	0.075	0.060
		HYDR	0.014	0.013	0.064	0.006	0.003	0.003	0.003	0.002
	74004	OTHR	-0.081	-0.240	0.152	-0.085	-0.401	-0.056	0.014	-0.080
		TEMP	4.106	0.207	-3.618	-0.945	-0.256	-0.054	0.039	0.093
		SEIS	1.903	0.434	1.829	0.141	0.564	0.135	0.055	0.175
		HYDR	0.083	0.006	0.121	0.002	0.003	0.003	0.001	0.001

Table 3G.3-12

**Combined Forces and Moments: Selected Load Combination FB-9 (Continued)**

Location	Element ID		Nx (MN/m)	Ny (MN/m)	Nxy (MN/m)	Mx (MNm/m)	My (MNm/m)	Mxy (MNm/m)	Qx (MN/m)	Qy (MN/m)
4 Spent Fuel Pool Wall @ EL-5.10 to -3.30m	60819	OTHR	-1.497	-1.379	-0.595	0.276	0.636	0.030	0.139	-0.023
		TEMP	-2.264	-4.358	-0.357	-18.258	-17.484	-1.137	-0.079	-1.940
		SEIS	2.656	6.814	4.604	5.026	2.489	0.669	0.362	0.792
		HYDR	0.039	0.284	0.174	0.058	0.037	0.016	0.006	0.011
	70801	OTHR	-0.950	-0.543	-0.038	-2.509	-0.190	-0.332	1.570	-0.269
		TEMP	-0.192	3.118	-0.554	-9.534	-8.830	0.036	0.338	0.094
		SEIS	1.892	3.601	4.599	3.498	0.454	0.671	2.033	0.503
		HYDR	0.019	0.153	0.214	0.025	0.007	0.006	0.009	0.003
	70804	OTHR	-0.818	-0.980	-0.018	2.046	1.302	-0.251	0.231	0.205
		TEMP	-1.696	0.628	0.018	-8.487	-8.519	0.490	0.004	0.347
		SEIS	2.282	6.197	5.211	2.893	1.577	0.494	0.308	0.468
		HYDR	0.036	0.267	0.261	0.023	0.011	0.012	0.002	0.007
110748	OTHR	-0.380	-0.723	-0.443	-0.078	-0.049	-0.053	0.092	-0.050	
	TEMP	-1.028	-5.130	-1.753	-3.188	-4.057	-0.239	0.788	-0.280	
	SEIS	1.832	2.310	2.172	0.219	0.198	0.216	0.130	0.104	
	HYDR	0.043	0.066	0.049	0.007	0.007	0.011	0.001	0.004	
5 Basemat	90306	OTHR	-3.543	-2.443	0.668	0.916	-0.652	0.320	-0.537	1.426
		TEMP	-0.891	-0.104	0.374	1.773	0.777	0.094	-0.041	0.263
		SEIS	7.568	2.347	5.652	5.383	2.007	5.199	4.883	6.009
		HYDR	0.266	0.117	0.292	0.253	0.065	0.246	0.234	0.289
	90310	OTHR	-1.959	-1.978	0.184	-0.542	-0.440	-0.170	0.344	0.114
		TEMP	0.146	0.250	0.330	1.230	1.339	0.636	0.137	-0.030
		SEIS	1.160	1.886	0.486	1.285	1.047	2.093	2.187	2.493
		HYDR	0.036	0.099	0.016	0.044	0.045	0.102	0.078	0.100
	90410	OTHR	-2.629	-4.289	0.675	-1.785	0.001	1.614	1.583	-0.271
		TEMP	-0.178	-1.176	0.355	0.552	2.044	0.015	-0.255	-0.326
		SEIS	0.937	9.268	5.001	2.443	2.322	8.518	3.315	3.953
		HYDR	0.050	0.457	0.140	0.106	0.081	0.332	0.163	0.102
5 Basemat @ Spent Fuel Pool	90486	OTHR	-2.595	-4.368	-0.203	3.007	1.602	-0.006	-0.107	-0.148
		TEMP	-4.328	-1.550	0.543	-31.929	-31.367	2.927	-0.234	0.718
		SEIS	2.384	3.292	2.327	23.723	19.662	2.721	2.561	2.077
		HYDR	0.113	0.145	0.089	1.198	0.875	0.148	0.090	0.061
	90490	OTHR	-2.642	-3.498	0.201	-0.806	0.803	0.375	1.387	-0.183
		TEMP	-4.114	1.286	0.657	-38.413	-34.888	0.923	2.994	2.034
		SEIS	1.131	9.545	4.262	12.359	11.532	4.673	8.620	2.290
		HYDR	0.040	0.495	0.117	0.237	0.504	0.121	0.370	0.063
	90526	OTHR	-3.186	-4.998	-0.260	0.863	-3.884	-0.142	-0.183	-1.579
		TEMP	5.653	0.288	-0.632	-32.497	-12.815	0.082	-1.429	2.332
		SEIS	5.718	1.045	5.949	15.115	11.110	6.772	3.246	7.506
		HYDR	0.192	0.044	0.282	0.655	0.248	0.301	0.141	0.339
6 Slab EL4.65m	93306	OTHR	0.051	-0.187	-0.110	0.086	0.128	0.012	0.034	-0.141
		TEMP	-0.809	-0.029	-1.613	-0.049	0.041	-0.014	0.079	-0.032
		SEIS	2.686	0.414	1.040	0.523	0.628	0.036	0.125	0.195
		HYDR	0.129	0.026	0.171	0.024	0.029	0.002	0.005	0.006
	93310	OTHR	-0.034	-0.026	0.124	0.076	0.036	0.014	-0.043	0.002
		TEMP	-2.213	-2.170	-3.182	-0.748	-0.783	-0.241	0.266	0.291
		SEIS	0.796	0.550	1.111	0.582	0.441	0.065	0.528	0.489
		HYDR	0.024	0.018	0.044	0.023	0.022	0.003	0.024	0.022
	93410	OTHR	-0.010	-0.086	-0.080	0.163	0.045	-0.050	-0.072	-0.015
		TEMP	-0.508	-2.745	-0.501	-0.023	-0.030	0.015	-0.142	-0.048
		SEIS	0.404	1.269	0.975	0.532	0.150	0.196	0.294	0.022
		HYDR	0.013	0.091	0.076	0.017	0.005	0.008	0.011	0.001

OTHR: Loads other than thermal, seismic and hydrodynamic loads

TEMP: Thermal loads

SEIS: Seismic loads

HYDR: Hydrodynamic loads

SI to U.S. Customary units conversion (SI units are the controlling units and U.S. Customary units are for reference only):

$$1 \text{ MN/m} = 6.852 \times 10^4 \text{ lbf/ft}$$

$$1 \text{ MNm/m} = 2.248 \times 10^5 \text{ lbf-ft/ft}$$



Table 3G.3-13

Sectional Thicknesses and Rebar Ratios Used in the Evaluation

Location	Element ID	Thickness (m)	Primary Reinforcement					Shear Tie		
			Position	Direction 1 <sup>1</sup>		Direction 2 <sup>1</sup>		Arrangement	Ratio (%)	
				Arrangement <sup>*2</sup>	Ratio (%)	Arrangement <sup>*2</sup>	Ratio (%)			
1 Exterior Wall and Pool Wall Bottom	60011	2.0	Inside	3-#11@200	0.755	1-#11@100 +3-#11@200	1.258	#6@200x200	0.710	
			Outside	1-#11@100 +3-#11@200	1.258	2-#11@100 +2-#11@200	1.510			
	60219	3.6	Inside	6-#11@200	0.839	6-#11@200	0.839	#6@200x200	0.710	
			Outside	1-#11@100 +7-#11@200	1.258	1-#11@100 +7-#11@200	1.258			
	70201 70204	2.0	Inside	3-#11@100 +1-#11@200	1.761	3-#11@100 +1-#11@200	1.761	#6@200x200	0.710	
			Outside	3-#11@100 +1-#11@200	1.761	5-#11@100	2.516			
	110718	1.5	Inside	2-#11@200	0.671	3-#11@200 (+1-#11@200)	1.342	#6@400x200	0.355	
			Outside	2-#11@200	0.671	3-#11@200 (+1-#11@200)	1.342			
	2 Exterior Wall @ EL4.65 to 6.60m	62011 62019	1.0	Inside	2-#11@200	1.006	2-#11@200	1.006	#5@400x400	0.125
				Outside	3-#11@200	1.510	3-#11@200	1.510		
72001		1.0	Inside	2-#11@200	1.006	2-#11@200	1.006	#5@400x200	0.250	
			Outside	3-#11@200	1.510	3-#11@200	1.510			
72004		1.0	Inside	2-#11@200	1.006	2-#11@200 (+1-#11@200)	1.510	#5@400x400	0.125	
			Outside	3-#11@200	1.510	3-#11@200	1.510			
3 Exterior Wall @ EL22.50 to 24.60m		64011	1.0	Inside	2-#11@200	1.006	2-#11@200	1.006	#5@400x400	0.125
				Outside	2-#11@200 (+1-#11@200)	1.510	2-#11@200 (+1-#11@200)	1.510		
	64019	1.0	Inside	2-#11@200	1.006	2-#11@200	1.006	#5@400x400	0.125	
			Outside	2-#11@200	1.006	2-#11@200	1.006			
	74001 74004	1.0	Inside	2-#11@200	1.006	2-#11@200	1.006	#5@400x400	0.125	
			Outside	3-#11@200	1.510	3-#11@200	1.510			

*Table 3G.3-13  
Sectional Thicknesses and Rebar Ratios Used in the Evaluation (Continued)*

Location	Element ID	Thickness (m)	Primary Reinforcement				Shear Tie		
			Position	Direction 1 <sup>1</sup>		Direction 2 <sup>1</sup>		Arrangement	Ratio (%)
				Arrangement <sup>2</sup>	Ratio (%)	Arrangement <sup>2</sup>	Ratio (%)		
4 Spent Fuel Pool Wall @ EL-5.10 to -3.30m	60819	3.6	Inside	6-#11@200	0.839	6-#11@200	0.839	#6@200x200	0.710
			Outside	1-#11@100 +7-#11@200	1.258	1-#11@100 +7-#11@200	1.258		
	70801 70804	2.0	Inside	3-#11@100 +1-#11@200	1.761	3-#11@100 +1-#11@200	1.761	#6@200x200	0.710
			Outside	3-#11@100 +1-#11@200	1.761	5-#11@100	2.516		
	110748	1.5	Inside	2-#11@200	0.671	3-#11@200	1.006	#6@400x400	0.177
			Outside	2-#11@200	0.671	3-#11@200	1.006		
5 Basemat	90306 90310 90410	4.0	Top	4-#11@200	0.503	4-#11@200	0.503	#11@400x400	0.629
			Bottom	5-#11@200	0.629	5-#11@200	0.629		
5 Basemat @ Spent Fuel Pool	90486	5.5	Top	4-#11@200 (+2-#11@200)	0.549	4-#11@200 (+2-#11@200)	0.549	#11@600x400	0.419
			Bottom	5-#11@200	0.457	5-#11@200	0.457		
	90490 90526	5.5	Top	4-#11@200 (+2-#11@200)	0.549	4-#11@200 (+2-#11@200)	0.549	#11@400x400	0.629
			Bottom	5-#11@200	0.457	5-#11@200	0.457		
6 Slab EL4.65m	93306 93310 93410	1.3	Top	2-#11@200	0.774	2-#11@200	0.774	#5@200x200	0.500
			Bottom	2-#11@200	0.774	2-#11@200	0.774		

Note \*1: Exterior Wall, Pool Wall Direction 1: Horizontal Direction 2: Vertical  
Basemat, Slab Direction 1: N-S Direction 2: E-W

Note \*2: Rebar in parentheses indicates additional bars locally required.

SI to U.S. Customary units conversion (SI units are the controlling units and U.S. Customary units are for reference only):

1 m = 3.28 ft

Table 3G.3-14

**Rebar and Concrete Stresses: Selected Load Combination FB-4**

Location	Element ID	Concrete Stress (MPa)		Primary Reinforcement Stress (MPa)				
		Calculated	Allowable	Calculated				Allowable
				Direction 1*		Direction 2*		
				In/Top	Out/Bottom	In/Top	Out/Bottom	
1 Exterior Wall and Pool Wall Bottom	60011	-3.4	-29.3	-4.4	-19.2	-4.5	-3.3	372.2
	60219	-7.8	-29.3	-9.6	30.5	-33.2	56.7	372.2
	70201	-9.9	-29.3	-12.0	90.3	-10.1	85.1	372.2
	70204	-9.2	-29.3	-4.6	31.0	-30.4	67.6	372.2
	110718	-11.3	-29.3	-16.3	84.8	-26.2	48.4	372.2
2 Exterior Wall @ EL4.65 to 6.60m	62011	-3.0	-29.3	36.5	84.3	-11.2	27.7	372.2
	62019	-10.2	-29.3	51.9	114.9	-26.3	77.7	372.2
	72001	-9.5	-29.3	22.5	108.5	-20.1	80.1	372.2
	72004	-6.7	-29.3	62.5	44.5	5.2	26.8	372.2
3 Exterior Wall @ EL22.50 to 24.60m	64011	-8.4	-29.3	25.7	101.7	-18.6	66.4	372.2
	64019	-8.4	-29.3	41.2	152.5	-9.1	117.7	372.2
	74001	-4.6	-29.3	23.6	93.7	3.3	80.3	372.2
	74004	-7.5	-29.3	13.7	108.2	1.8	116.5	372.2
4 Spent Fuel Pool Wall @ EL-5.10 to -3.30m	60819	-5.2	-29.3	-18.5	19.2	-21.7	17.2	372.2
	70801	-11.7	-29.3	-32.2	102.5	1.9	58.7	372.2
	70804	-2.9	-29.3	-12.2	4.0	-5.7	12.9	372.2
	110748	-8.8	-29.3	0.6	57.8	-32.1	33.7	372.2
5 Basemat	90306	-2.1	-23.5	-2.5	-13.7	-5.0	-3.8	372.2
	90310	-0.8	-23.5	-2.6	-4.6	-2.1	-4.9	372.2
	90410	-2.3	-23.5	-7.7	-1.3	-5.7	-15.4	372.2
5 Basemat @ Spent Fuel Pool	90486	-4.0	-23.5	-12.9	8.3	-16.1	8.6	372.2
	90490	-4.2	-23.5	-13.2	23.1	-4.7	11.7	372.2
	90526	-3.1	-23.5	-3.2	12.8	-14.0	4.4	372.2
6 Slab EL4.65m	93306	-1.8	-29.3	18.0	3.9	41.7	4.9	372.2
	93310	-7.5	-29.3	-12.4	53.3	-14.1	56.6	372.2
	93410	-2.6	-29.3	-0.4	-1.8	-16.8	-17.3	372.2

Note: Negative value means compression.

Note \*: Exterior Wall, Pool Wall      Direction 1: Horizontal,      Direction 2: Vertical  
 Basemat, Slab      Direction 1: N-S,      Direction 2: E-W

SI to U.S. Customary units conversion (SI units are the controlling units and U.S. Customary units are for reference only):

1 MPa = 145.038 psi

**Table 3G.3-15**  
**Rebar and Concrete Stresses: Selected Load Combination FB-8**

Location	Element ID	Concrete Stress (MPa)		Primary Reinforcement Stress (MPa)				
		Calculated	Allowable	Calculated				Allowable
				Direction 1*		Direction 2*		
				In/Top	Out/Bottom	In/Top	Out/Bottom	
1 Exterior Wall and Pool Wall Bottom	60011	-3.3	-29.3	-4.0	-18.1	-5.7	-1.9	372.2
	60219	-9.9	-28.5	-16.6	55.0	-39.8	85.5	366.4
	70201	-12.7	-28.3	-20.5	113.1	-20.5	101.0	364.6
	70204	-12.3	-28.3	-16.4	69.5	-39.4	98.0	364.6
	110718	-17.9	-28.1	-32.7	146.0	-34.3	91.8	363.3
2 Exterior Wall @ EL4.65 to 6.60m	62011	-3.7	-29.3	40.2	65.6	-19.6	26.9	372.2
	62019	-10.4	-29.3	53.7	105.7	-28.0	80.0	372.2
	72001	-7.4	-29.3	40.8	92.8	-23.4	89.2	372.2
	72004	-11.3	-29.3	86.6	83.2	-49.9	99.2	372.2
3 Exterior Wall @ EL22.50 to 24.60m	64011	-8.5	-29.3	29.0	92.7	-17.8	68.7	372.2
	64019	-6.6	-29.3	37.4	94.6	-5.8	75.2	372.2
	74001	-4.0	-29.3	23.5	77.3	4.8	67.8	372.2
	74004	-6.1	-29.3	13.0	100.0	4.0	97.9	372.2
4 Spent Fuel Pool Wall @ EL-5.10 to -3.30m	60819	-6.4	-28.5	-19.4	43.7	-25.3	36.1	366.4
	70801	-14.4	-28.3	-36.3	132.6	-11.8	84.4	364.6
	70804	-7.3	-28.3	-18.7	33.6	-18.9	50.9	364.6
	110748	-13.8	-28.1	1.0	102.5	-44.9	70.3	363.3
5 Basemat	90306	-2.2	-23.5	-2.4	-14.3	-3.9	-3.3	372.2
	90310	-0.7	-23.5	-2.1	-3.9	-1.4	-4.3	372.2
	90410	-2.2	-23.5	-6.9	-0.8	-5.9	-14.9	372.2
5 Basemat @ Spent Fuel Pool	90486	-4.3	-22.9	-11.8	21.9	-12.0	19.9	367.2
	90490	-4.7	-22.9	-10.9	39.2	-6.7	18.0	367.2
	90526	-2.8	-22.9	0.4	24.4	-11.1	10.2	367.2
6 Slab EL4.65m	93306	-2.4	-29.3	49.8	27.5	70.5	33.0	372.2
	93310	-6.1	-29.3	-5.7	55.3	-7.6	59.6	372.2
	93410	-2.4	-29.3	14.9	-2.5	-12.2	-14.9	372.2

Note: Negative value means compression.

Note \*: Exterior Wall, Pool Wall      Direction 1: Horizontal,      Direction 2: Vertical  
 Basemat, Slab      Direction 1: N-S,      Direction 2: E-W

SI to U.S. Customary units conversion (SI units are the controlling units and U.S. Customary units are for reference only):

1 MPa = 145.038 psi

**Table 3G.3-16**  
**Rebar and Concrete Stresses: Selected Load Combination FB-9**

Location	Element ID	Concrete Stress (MPa)		Primary Reinforcement Stress (MPa)				Allowable
		Calculated	Allowable	Calculated				
				Direction 1 <sup>*</sup>		Direction 2 <sup>*</sup>		
				In/Top	Out/Bottom	In/Top	Out/Bottom	
1 Exterior Wall and Pool Wall Bottom	60011	-8.5	-29.3	244.8	107.4	217.4	108.8	372.2
	60219	-13.9	-28.5	74.8	137.0	-63.4	192.8	366.4
	70201	-10.4	-28.3	-9.9	174.4	-20.5	169.1	364.6
	70204	-18.4	-28.3	36.2	150.7	84.4	202.9	364.6
	110718	-22.7	-28.1	-44.5	151.5	-55.4	90.9	363.3
2 Exterior Wall @ EL4.65 to 6.60m	62011	-9.3	-29.3	214.9	241.9	322.8	240.7	372.2
	62019	-13.2	-29.3	165.6	252.3	144.1	195.7	372.2
	72001	-15.3	-29.3	158.9	276.9	75.8	198.1	372.2
	72004	-16.1	-29.3	255.1	316.9	130.3	283.0	372.2
3 Exterior Wall @ EL22.50 to 24.60m	64011	-26.7	-29.3	161.9	301.7	91.9	274.6	372.2
	64019	-7.1	-29.3	233.3	284.5	105.5	231.4	372.2
	74001	-8.2	-29.3	68.5	103.3	52.9	89.5	372.2
	74004	-9.4	-29.3	139.1	217.4	-31.1	222.5	372.2
4 Spent Fuel Pool Wall @ EL-5.10 to -3.30m	60819	-9.5	-28.5	-30.9	83.3	-36.4	122.8	366.4
	70801	-19.0	-28.3	-47.6	228.3	29.2	157.6	364.6
	70804	-13.4	-28.3	85.5	121.0	92.6	139.7	364.6
	110748	-16.3	-28.1	9.2	114.5	-53.2	78.0	363.3
5 Basemat	90306	-10.4	-23.5	197.2	116.9	198.3	56.1	372.2
	90310	-3.2	-23.5	13.2	21.5	24.1	23.1	372.2
	90410	-11.1	-23.5	264.6	-25.0	235.6	113.2	372.2
5 Basemat @ Spent Fuel Pool	90486	-12.8	-22.9	121.5	163.6	116.2	122.0	367.2
	90490	-9.7	-22.9	94.8	127.7	268.3	41.0	367.2
	90526	-8.4	-22.9	333.0	100.3	190.0	106.8	367.2
6 Slab EL4.65m	93306	-5.5	-29.3	56.7	156.2	125.0	80.1	372.2
	93310	-9.2	-29.3	22.9	119.8	11.9	120.6	372.2
	93410	-5.8	-29.3	84.8	42.8	13.1	-19.8	372.2

Note: Negative value means compression.

Note \*: Exterior Wall, Pool Wall      Direction 1: Horizontal,      Direction 2: Vertical  
 Basemat, Slab      Direction 1: N-S,      Direction 2: E-W

SI to U.S. Customary units conversion (SI units are the controlling units and U.S. Customary units are for reference only):

1 MPa = 145.038 psi

**Table 3G.3-17**  
**Transverse Shear of FB**

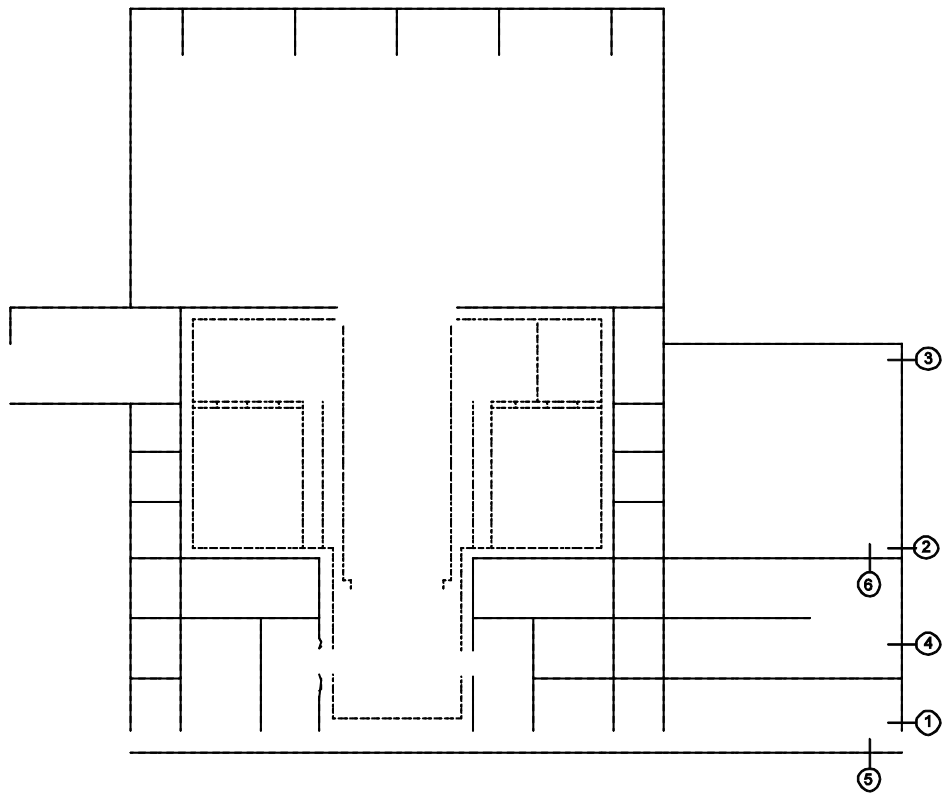
Location	Element ID	Load ID	d (m)	pv (%)	Shear Force (MN/m)				Vu/φVn
					Vu	Vc	Vs	φVn	
1 Exterior Wall and Pool Wall Bottom	60011	FB-9	1.73	0.710	0.38	0.00	5.07	4.31	0.087
	60219	FB-9	3.07	0.710	0.33	0.39	9.03	8.01	0.042
	70201	FB-9	1.66	0.710	1.28	1.73	4.88	5.63	0.227
	70204	FB-4	1.59	0.710	1.99	2.09	4.67	5.75	0.346
	110718	FB-9	1.10	0.355	1.02	1.41	1.61	2.56	0.397
2 Exterior Wall @ EL4.65 to 6.60m	62011	FB-9	0.78	0.125	0.27	0.23	0.40	0.54	0.499
	62019	FB-9	0.72	0.125	0.11	0.13	0.37	0.42	0.256
	72001	FB-9	0.72	0.250	0.45	0.10	0.75	0.72	0.620
	72004	FB-9	0.72	0.125	0.23	0.00	0.37	0.32	0.734
3 Exterior Wall @ EL22.50 to 24.60m	64011	FB-9	0.72	0.125	0.29	0.72	0.37	0.92	0.310
	64019	FB-9	0.80	0.125	0.24	0.00	0.41	0.35	0.680
	74001	FB-4	0.72	0.125	0.10	0.12	0.37	0.42	0.249
	74004	FB-4	0.72	0.125	0.06	0.08	0.37	0.38	0.168
4 Spent Fuel Pool Wall @ EL-5.10 to -3.30m	60819	FB-9	3.06	0.710	0.55	0.65	8.99	8.19	0.067
	70801	FB-9	1.71	0.710	3.91	1.98	5.03	5.96	0.655
	70804	FB-9	1.71	0.710	0.08	0.09	5.03	4.35	0.017
	110748	FB-9	1.22	0.177	1.09	1.38	0.89	1.93	0.563
5 Basemat	90306	FB-9	3.49	0.629	6.11	1.70	9.07	9.15	0.667
	90310	FB-9	3.48	0.629	3.70	5.75	9.06	12.59	0.294
	90410	FB-9	3.50	0.629	3.90	1.76	9.09	9.23	0.423
5 Basemat @ Spent Fuel Pool	90486	FB-9	3.92	0.419	2.91	3.66	6.79	8.89	0.327
	90490	FB-9	5.05	0.629	11.99	6.04	13.13	16.29	0.736
	90526	FB-9	3.94	0.629	6.45	3.16	10.25	11.40	0.566
6 Slab EL4.65m	93306	FB-8	1.10	0.500	0.22	0.26	2.27	2.15	0.101
	93310	FB-9	1.10	0.500	1.08	2.95	2.27	4.44	0.244
	93410	FB-9	1.10	0.500	0.46	2.15	2.27	3.75	0.121

*SI to U.S. Customary units conversion (SI units are the controlling units and U.S. Customary units are for reference only):*

$$1 \text{ MN/m} = 6.852 \times 10^4 \text{ lbf/ft}$$

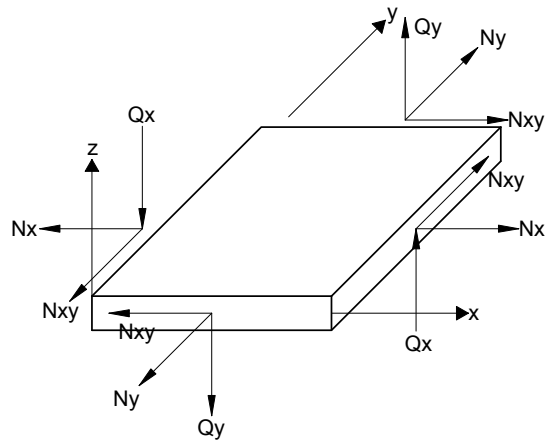
$$1 \text{ m} = 3.28 \text{ ft}$$

*Figure 3G.3-1. Sections Where Thermal Loads Are Defined*

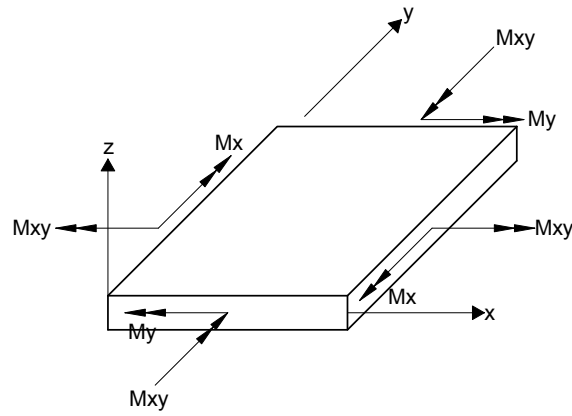


*Figure 3G.3-2. Section Considered for Analysis*





Membrane and Shear Forces



Moments

Definition of Element Coordinate System

Structure	x	y	z
External Wall	horizontal	vertical	outward
Wall in N-S Direction	horizontal	vertical	toward West
Wall in E-W Direction	horizontal	vertical	toward South
Foundation Mat Floor Slab	toward South	toward West	downward

**Figure 3G.3-3. Force and Moment in Shell Element**

*Figure 3G.3-4. Reinforcing Steel of Spent Fuel Pool*

*Note: All dimensions are in mm unless otherwise noted*

*Figure 3G.3-5. List of FB Wall and Slab Reinforcement*

*Note: All dimensions are in mm unless otherwise noted.*

### 3G.4 FIREWATER SERVICE COMPLEX

#### 3G.4.1 Objective and Scope

The objective of this subsection is to document the structural design details, inputs and analytical results from the analysis of the FWSC of the standard ESBWR plant. The scope includes the design and analysis of the structure for normal, severe environmental, extreme environmental, and construction loads.

#### 3G.4.2 Conclusion

The following are the major summary conclusions on the design and analysis of the FWSC.

- Based on the results of finite element analyses performed in accordance with the design conditions identified in Subsection 3G.4.3, stresses in concrete and reinforcement are less than the allowable stresses per the applicable regulations, codes and standards listed in Section 3.8.
- The factors of safety against floatation, sliding, and overturning of the structure under various loading combinations are higher than the required minimum.
- The thickness of the roof slabs and exterior walls are more than the minimum required to preclude penetration, perforation and spalling resulting from impact of design basis tornado missiles.

#### 3G.4.3 Structural Description

The FWSC consists of two Firewater Storage Tanks (FWS) and a Fire Pump Enclosure (FPE) that share a common basemat. Each FWS is capable of storing 2082 m<sup>3</sup> (550000 gallons) of water. The FPE provides enclosure and protection for the Electric Pump, RPV Makeup Water Pump, Diesel Pump, Tank Recirculation Pump, and Diesel Fuel Oil Storage Tank.

The FWS is designed with a cylindrical reinforced concrete wall and a dome-shaped reinforced concrete roof. The FWS is lined with a stainless steel plate to prevent leakage of the stored water. The liner plate is not designed to provide structural integrity to the FWS. The FPE is a reinforced concrete box type structure with shear walls and a roof slab.

The key dimensions of the FWSC are summarized in Table 3.8-8. Figure 3G.4-1 shows the concrete outline drawing of the FWSC.

#### 3G.4.4 Analytical Models

##### 3G.4.4.1 Structural Model

The FWSC is analyzed utilizing the finite element computer program NASTRAN. The finite element model consists of quadrilateral and triangular elements to represent the slabs and walls. The model is shown in Figures 3G.4-2 through 3G.4-6. The model includes the whole portion of the FWSC taking the application of nonaxisymmetrical loads into consideration.

The nodal points are defined by a right hand Cartesian coordinate system X, Y, Z. This system, called the global coordinate system, has its origin located at the center of the FWSC at EL 0 mm. The positive X axis is in the south direction; the Y axis is in the east direction; the Z axis is vertical upward. This coordinate system is shown in Figure 3G.4-2.

### **3G.4.4.2 Foundation Models**

The foundation soil is represented by soil springs. The spring constants for rocking and translations are determined based on the following soil parameters which correspond to the Soft Site conditions described in Appendix 3A:

- Shear wave velocity: 300 m/s (1000 ft/s)
- Unit weight: 0.0196 MN/m<sup>3</sup> (125 lbf/ft<sup>3</sup>)
- Shear modulus: 180 MN/m<sup>2</sup> (26110 psi)
- Poisson's Ratio: 0.478

Soil springs are attached to the bottom of the foundation mat, and the constraints by side soil are not included in the model. The values of the soil springs used in the analysis are shown in Table 3G.4-1. The springs have perfectly elastic stiffness.

These spring values are multiplied by the foundation mat nodal point tributary areas to compute the spring constants assigned to the base slab nodal points.

### **3G.4.5 Structural Analysis and Design**

#### **3G.4.5.1 Site Design Parameters**

The key site design parameters are located in Table 3G.1-2.

#### **3G.4.5.2 Design Loads, Load Combinations, and Material Properties**

##### **3G.4.5.2.1 Design Loads**

###### **3G.4.5.2.1.1 Dead Load (D) and Live Load (L and L<sub>o</sub>)**

The weights of structures are evaluated using the following unit weights.

- reinforced concrete: 23.5 kN/m<sup>3</sup> (150 lbf/ft<sup>3</sup>)
- steel: 77.0 kN/m<sup>3</sup> (490 lbf/ft<sup>3</sup>)

Weights of major equipment, miscellaneous structures, piping, and commodities are summarized in Tables 3G.4-2 and 3G.4-3.

Live loads on the FWSC floor and roof slabs are described in Subsection 3.8.4.3.5.

###### **3G.4.5.2.1.2 Snow and Rain Load**

The snow and rain load is applied to the roof slab and is taken as shown in Table 3G.1-2.

###### **3G.4.5.2.1.3 Lateral Soil Pressure**

Lateral soil pressure is not considered since the effect of lateral soil pressure against the solid concrete basemat is negligible.

###### **3G.4.5.2.1.4 Wind Load (W)**

Wind load is applied to the roof slab and external walls above grade and is based on basic wind speed given in Table 3G.1-2.

**3G.4.5.2.1.5 Tornado Load ( $W_d$ )**

The tornado load is applied to the roof slab and external walls above grade and its characteristics are given in Table 3G.1-2. The tornado load,  $W_t$ , is further defined by the combinations described in Subsection 3G.1.5.2.1.5.

**3G.4.5.2.1.6 Thermal Load ( $T_d$ )**

Thermal load for the FWSC is evaluated for the normal operating condition. Figure 3G.4-7 shows the section location for temperature distributions for various structural elements of the FWSC, and Table 3G.4-4 shows the magnitude of equivalent linear temperature distribution.

Stress-free temperature is 15.5°C (60°F).

**3G.4.5.2.1.7 Design Seismic Loads**

The design seismic loads are obtained by soil–structure interaction analyses, which are described in Appendix 3A. The seismic loads used for design are as follows:

- Figures 3G.4-8, 3G.4-9: design seismic shears and moments
- Table 3G.4-5: maximum vertical acceleration

The seismic loads are composed of two perpendicular horizontal and one vertical components. The effects of the three components are combined based on the SRSS method as described in Subsection 3.8.1.3.6.

**3G.4.5.2.2 Load Combinations and Acceptance Criteria**

Table 3.8-15 gives load combinations for the safety-related reinforced concrete structure. Based on previous experience, critical load combinations are selected for the FWSC design as shown in Table 3G.4-6. The acceptance criteria for the selected combinations are also included in Table 3G.4-6.

**3G.4.5.2.3 Material Properties**

Properties of the materials used for the FWSC design analyses are the same as those for the RB, and they are described in Subsection 3G.1.5.2.3.

**3G.4.5.3 Stability Requirements**

The stability requirements for the FWSC foundation are same as those for the RB, and they are described in Subsection 3G.1.5.3.

**3G.4.5.4 Structural Design Evaluation**

The evaluation of the Seismic Category I structures in the FWSC is performed using the same procedure as the RB, which is described in Subsection 3G.1.5.4.

The locations of the sections that are selected for evaluation are indicated in Figures 3G.4-3 through 3G.4-6. They are selected, in principle, from the center and both ends of wall and slab, where it is reasonably expected that the critical stresses appear based on engineering experience and judgment. Tables 3G.4-7 through 3G.4-11 show the forces and moments at the selected sections from NASTRAN analysis. Element forces and moments listed in the tables are defined with relation to the element coordinate system shown in Figure 3G.4-10. Tables 3G.4-12

through 3G.4-15 show the combined forces and moments in accordance with the selected load combinations listed in Table 3G.4-6.

Table 3G.4-16 lists the sectional thicknesses and rebar ratios used in the evaluation. The values are retrieved from the outline drawings shown in Figure 3G.4-1.

Tables 3G.4-17 through 3G.4-20 compares the rebar and concrete stresses at these sections for the representative elements with the allowable stresses, which are conservatively taken to be the more limiting of ACI 349-01 and ASME Section III Division 2. Table 3G.4-21 summarizes evaluation results for transverse shear in accordance with ACI 349, Chapter 11.

#### **3G.4.5.4.1 Shear Walls**

The maximum rebar stress of 264.5 MPa (38.36 ksi) is found in the vertical rebar of FWS cylindrical wall due to the load combination FWSC-6 as shown in Table 3G.4-19. The maximum horizontal rebar stress is found to be 155.4 MPa (22.54 ksi) in FWS cylindrical wall due to the load combination FWSC-6. The maximum transverse shear force is found to be 0.563 MN/m (3.21 kips/in) against the shear strength of 1.550 MN/m (8.85 kips/in) in the FWS cylindrical wall.

As for the FPE, the maximum rebar stress of 238.7 MPa (34.62 ksi) is found in the horizontal rebar of east wall due to the load combination FWSC-6. The maximum vertical rebar stress is found to be 200.9 MPa (29.14 ksi) in east wall in the same load combination. The maximum transverse shear force is found to be 0.730 MN/m (4.17 kips/in) against the shear strength of 1.313 MN/m (7.50 kips/in).

#### **3G.4.5.4.2 Roof Floor Slabs**

As for the FPE roof slab, the maximum rebar stress of 260.7 MPa (37.81 ksi) is found due to the load combination FWSC-6 as shown in Table 3G.4-19. The maximum transverse shear force is found to be 0.237 MN/m (1.35 kips/in) against the shear strength of 0.364 MN/m (2.08 kips/in) in the roof of FPE.

On the FWS roof slab, the maximum rebar stress of 191.8 MPa (27.82 ksi) is found due to the load combination FWSC-6. The maximum transverse shear force is found to be 0.103 MN/m (0.59 kips/in) against the shear strength of 0.399 MN/m (2.28 kips/in).

#### **3G.4.5.4.3 Foundation Mat**

The maximum rebar stress is found to be 294.4 MPa (42.70 ksi) due to the load combination FWSC-6 as shown in Table 3G.4-19. The maximum transverse shear force is found to be 2.674 MN/m (15.27 kips/in) against the shear strength of 4.452 MN/m (25.42 kips/in).

#### **3G.4.5.4.4 Shear Key**

The maximum rebar stress of 81.9 MPa (11.88 ksi) is found in the horizontal rebar of shear key due to the load combination FWSC-6 as shown in Table 3G.4-19. The maximum vertical rebar stress is found to be 68.0 MPa (9.86 ksi) in the same load combination. The maximum transverse shear force is found to be 0.376 MN/m (2.15 kips/in) against the shear strength of 1.253 MN/m (7.15 kips/in).

### **3G.4.5.5 Foundation Stability**

*The stabilities of the FWSC foundation against overturning, sliding and floatation are evaluated. The energy approach is used in calculating the factor of safety against overturning.*

*The factors of safety against overturning, sliding and floatation are given in Table 3G.4-22. All of these meet the acceptance criteria given in Table 3.8-14. Shear keys under the basemat shown in Figure 3G.4-1 are used to resist sliding.*

*Maximum soil bearing stress is found to be 165 kPa (3450 psf) due to dead plus live loads. Maximum bearing stresses for load combinations involving SSE are shown in Table 3G.4-23 for various site conditions.*

#### **3G.4.5.5.1 Foundation Settlement**

*The basemat design is checked against the normal and differential settlement of the FWSC. It is found that the basemat can resist the maximum settlement at mat foundation corner of 17 mm (0.7 in.) and the settlement averaged at four corners of 10 mm (0.4 in.). The relative displacement between two corners along the longest dimension of the building basemat calculated under linearly varying soil stiffness is 12 mm (0.5 in). These values are specified as maximum settlements in Table 2.0-1.*

### **3G.4.5.6 Tornado Missile Evaluation**

*The FWSC is shown in Figure 3G.4-1. The minimum thickness required to prevent penetration, concrete spalling and scabbing is evaluated. The methods and procedures are shown in Subsection 3.5.3.1.1.*



**Table 3G.4-1**  
**Soil Spring Constants for FWSC Analysis Model**

<b>Direction of Spring</b>		<b>Loads</b>	<b>Stiffness (MN/m/m<sup>2</sup>)</b>
<i>Horizontal</i>	<i>X-direction</i>	<i>All</i>	<i>15.303</i>
	<i>Y-direction</i>	<i>All</i>	<i>17.591</i>
<i>Vertical</i>		<i>Horizontal Seismic Loads</i>	<i>63.417</i>
		<i>Other Loads</i>	<i>23.861</i>

SI to U.S. Customary units conversion (SI units are the controlling units and U.S. Customary units are for reference only):

$$1 \text{ MN/m/m}^2 = 6.366 \times 10^3 \text{ lbf/ft/ft}^2$$

**Table 3G.4-2**  
**Equipment Load of FWSC**

<b>Description</b>	<b>Weight</b>	<b>Remarks</b>
<i>Diesel Pump Skid</i>	<i>106.8 kN (24,000 lbf)</i>	
<i>RPV Makeup Water Pump Skid</i>	<i>106.8 kN (24,000 lbf)</i>	
<i>Electric Pump Skid</i>	<i>89.0 kN (20,000 lbf)</i>	
<i>Diesel Fuel Oil Storage Tank</i>	<i>44.5 kN (10,000 lbf)</i>	<i>Each Tank</i>
<i>Tank Recirculation Pump</i>	<i>2.2 kN (500 lbf)</i>	<i>Each Pump</i>

SI to U.S. Customary units conversion (SI units are the controlling units and U.S. Customary units are for reference only):

$$1 \text{ kN} = 224.809 \text{ lbf}$$

**Table 3G.4-3**  
**Miscellaneous Structures, Piping, and Commodity Load of FWSC**

<b>Region</b>	<b>Area Load</b>
<i>Roof of FPE</i>	<i>2.4 kN/m<sup>2</sup> (50 psf)</i>

SI to U.S. Customary units conversion (SI units are the controlling units and U.S. Customary units are for reference only):

$$1 \text{ kN/m}^2 = 20.885 \text{ psf}$$

Table 3G.4-4

## Equivalent Linear Temperature Distributions at Various Sections

<i>Section</i> <sup>(1)</sup>	<i>Side</i> <sup>(2)</sup>		<i>Equivalent Linear Temperature</i> <sup>(3)</sup> (°C)	
			<i>Normal Operation</i>	
	<i>I</i>	<i>2</i>	<i>T<sub>d</sub></i>	<i>T<sub>g</sub></i>
<i>W1</i>	<i>FWS</i>	<i>AT</i>	-16.9	42.8
<i>W2</i>	<i>FPE</i>	<i>AT</i>	-22.4	31.3
<i>S1</i>	<i>GR</i>	<i>FWS</i>	10.0	11.0
<i>S2</i>	<i>GR</i>	<i>FPE</i>	10.5	10.1
<i>S3</i>	<i>GR</i>	<i>AT</i>	-11.8	54.6
<i>S4</i>	<i>AT</i>	<i>FWS</i>	-16.4	-41.7
<i>S5</i>	<i>AT</i>	<i>FPE</i>	-22.7	-30.6
<i>S6</i>	<i>GR</i>	<i>GR</i>	15.5	0.0

<sup>(1)</sup> See Figure 3G.4-7 for the location of sections.

<sup>(2)</sup> *FWS*: Firewater Storage Tank,  
*FPE*: Fire Pump Enclosure,  
*AT*: Air,  
*GR*: Ground

<sup>(3)</sup> *T<sub>d</sub>*: Average Temperature,  
*T<sub>g</sub>*: Surface Temperature Difference (positive when temperature at Side 1 is higher)

SI to U.S. Customary units conversion (SI units are the controlling units and U.S. Customary units are for reference only):

$$1^{\circ}\text{C} = (\text{°F} - 32)/1.8$$

**Table 3G.4-5**  
**Maximum Vertical Acceleration**

Elevation (m)	Node No.	Stick Model	Max. Vertical Acceleration (g)
19.70	10	FWS	1.69
17.25	9	FWS	1.64
15.53	8	FWS	1.58
13.81	7	FWS	1.58
12.10	6	FWS	1.43
11.00	5	FWS	1.23
9.90	4	FWS	1.13
8.81	3	FWS	1.05
6.73	2	FWS	1.00
4.65	8002	FWSC	0.78
2.15	8001	FWSC	0.78
19.70	11	Oscillator	3.26

Elevation (m)	Node No.	Stick Model	Max. Vertical Acceleration (g)
8.25	405	FPE	1.12
6.45	402	FPE	1.09

See Figure 3A.7-7 for the node numbers.

SI to U.S. Customary units conversion (SI units are the controlling units and U.S. Customary units are for reference only):

$1\text{ m} = 3.28\text{ ft}$

**Table 3G.4-6**  
**Selected Load Combinations for FWSC**

<i>Category</i>	<i>Load Combination</i>									<i>Acceptance Criteria</i> <sup>*1</sup>
	<i>No.</i> <sup>*2</sup>	<i>D</i>	<i>L</i>	<i>H</i>	<i>T<sub>o</sub></i>	<i>E'</i>	<i>W</i>	<i>W<sub>t</sub></i>	<i>R<sub>o</sub></i>	
<i>Severe</i>	<i>FWSC-3</i>	<i>1.4</i>	<i>1.7</i>	<i>1.7</i>			<i>1.7</i>		<i>1.7</i>	<i>U</i>
<i>Environmental</i>	<i>FWSC-4</i>	<i>1.05</i>	<i>1.3</i>	<i>1.3</i>	<i>1.3</i>		<i>1.3</i>		<i>1.3</i>	<i>U</i>
<i>SSE</i>	<i>FWSC-6</i>	<i>1.0</i>	<i>1.0</i>	<i>1.0</i>	<i>1.0</i>	<i>1.0</i>			<i>1.0</i>	<i>U</i>
<i>Tornado</i>	<i>FWSC-7</i>	<i>1.0</i>	<i>1.0</i>	<i>1.0</i>	<i>1.0</i>			<i>1.0</i>	<i>1.0</i>	<i>U</i>

\*1: *U* = Conservatively taken as envelope of "Allowable Stress as in ASME B&PV Code Section III, Div. 2, Subsection CC-3420 for Factored Load Combination" and "Required section strength based on the strength design method per ACI 349-01".

\*2: Based on Table 3.8-15.

Table 3G.4-7

*Results of NASTRAN Analysis: Dead Load*

Location	Element ID	Nx (MN/m)	Ny (MN/m)	Nxy (MN/m)	Mx (MNm/m)	My (MNm/m)	Mxy (MNm/m)	Qx (MN/m)	Qy (MN/m)
Basemat EL 4.65	18	0.054	-0.019	-0.036	-0.236	0.112	0.065	-0.073	-0.084
	227	-0.042	0.132	0.089	0.046	0.129	0.077	-0.145	-0.022
	237	0.049	-0.003	-0.042	0.084	0.199	-0.132	-0.190	0.133
	16085	-0.030	0.105	0.052	0.065	0.087	0.053	0.063	0.024
Roof of FPE EL 8.25	51556	-0.036	-0.011	0.004	0.066	0.082	-0.005	0.007	0.011
	51558	-0.040	-0.156	-0.002	-0.040	0.014	-0.011	0.062	-0.003
	51576	0.125	-0.048	0.024	0.000	-0.065	-0.009	-0.004	0.078
	51578	0.029	-0.066	0.023	-0.010	-0.020	-0.025	0.002	0.019
Roof of Tank	26007	-0.160	-0.145	-0.005	0.008	0.008	0.000	0.000	0.000
	26079	0.086	-0.084	0.021	-0.001	-0.021	0.002	-0.003	0.022
	26082	-0.007	0.010	0.091	-0.012	-0.011	0.011	-0.017	0.016
	26085	-0.040	0.045	-0.082	-0.016	-0.007	-0.009	-0.020	-0.012
South Wall of FPE	66004	-0.084	-0.071	0.032	-0.001	-0.006	0.000	0.002	0.032
	66006	-0.078	-0.002	0.174	-0.002	-0.022	-0.003	-0.007	-0.024
	66024	-0.215	-0.107	0.016	-0.014	-0.081	0.003	0.001	0.034
East Wall of FPE	67004	0.084	-0.253	-0.035	-0.006	-0.045	0.001	-0.001	-0.064
	67006	0.116	-0.080	-0.195	-0.006	-0.022	0.002	-0.002	-0.038
	67024	0.179	-0.148	-0.033	0.020	0.102	-0.002	0.000	-0.068
Wall of South Tank	35007	-0.106	-0.264	0.037	-0.006	0.008	-0.002	-0.005	0.016
	35010	-0.064	-0.436	-0.015	0.008	0.023	0.001	0.004	0.018
	36507	-0.018	-0.218	0.007	-0.007	-0.003	0.001	-0.002	-0.006
	36510	0.000	-0.258	0.000	0.005	0.000	-0.001	0.001	-0.003
	38507	0.164	-0.087	0.000	-0.004	-0.016	0.000	0.000	0.027
	38510	0.171	-0.090	0.004	-0.002	-0.016	0.000	0.000	0.029
	45001	-0.081	-0.323	0.010	-0.004	0.006	-0.002	-0.004	0.012
	46501	-0.016	-0.241	0.004	-0.004	-0.001	0.001	-0.001	-0.005
48501	0.173	-0.091	-0.001	-0.003	-0.016	0.000	0.000	0.029	
Shear Key	72008	0.007	0.115	-0.059	0.002	0.001	0.000	0.000	-0.001
	73017	-0.157	0.004	-0.222	0.002	0.003	0.002	0.001	-0.001

*SI to U.S. Customary units conversion (SI units are the controlling units and U.S. Customary units are for reference only):*

$$1 \text{ MN/m} = 6.852 \times 10^4 \text{ lbf/ft}$$

$$1 \text{ MNm/m} = 2.248 \times 10^5 \text{ lbf-ft/ft}$$

Table 3G.4-8

*Results of NASTRAN Analysis: Thermal Load (Winter)*

Location	Element ID	Nx (MN/m)	Ny (MN/m)	Nxy (MN/m)	Mx (MNm/m)	My (MNm/m)	Mxy (MNm/m)	Qx (MN/m)	Qy (MN/m)
Basemat EL 4.65	18	8.599	0.057	2.492	-8.171	-0.926	-0.375	0.060	0.553
	227	-2.901	11.308	-0.088	-3.679	-5.852	0.556	0.159	0.124
	237	3.271	4.954	2.362	-6.091	-3.626	-1.039	-0.492	-0.446
	16085	-4.574	-1.873	1.031	-1.132	-0.048	0.345	-0.640	0.006
Roof of FPE EL 8.25	51556	0.100	0.156	0.014	-0.286	-0.237	0.001	-0.006	0.007
	51558	0.190	-0.460	-0.038	-0.194	-0.238	-0.008	-0.031	-0.001
	51576	0.794	0.118	0.100	-0.295	-0.301	0.000	-0.002	0.025
	51578	0.192	-0.230	0.013	-0.256	-0.299	-0.018	-0.031	0.043
Roof of Tank	26007	0.023	-0.036	-0.006	-0.392	-0.393	0.000	0.001	0.001
	26079	0.417	0.111	0.038	-0.446	-0.535	0.011	-0.010	0.079
	26082	0.322	0.147	0.076	-0.485	-0.483	0.042	-0.051	0.051
	26085	0.240	0.181	-0.005	-0.496	-0.461	-0.035	-0.056	-0.035
South Wall of FPE	66004	2.916	-0.130	-0.123	-0.414	-0.717	0.005	-0.005	-0.184
	66006	1.811	0.944	-0.412	-0.378	-0.693	-0.024	-0.203	-0.618
	66024	-0.091	0.007	-0.037	-0.349	-0.277	0.002	0.016	-0.217
East Wall of FPE	67004	3.209	-0.623	-0.268	0.380	0.424	-0.001	0.002	0.026
	67006	3.333	0.484	-2.062	0.317	0.398	0.006	0.135	0.170
	67024	1.582	-0.137	-0.254	0.372	0.346	0.002	-0.007	0.044
Wall of South Tank	35007	3.012	-0.603	0.194	-1.162	-1.081	-0.009	-0.072	-0.324
	35010	2.650	0.030	-0.198	-1.253	-1.254	0.033	0.015	-0.396
	36507	-0.295	-0.327	0.040	-1.147	-1.126	0.000	-0.011	0.082
	36510	-0.284	-0.025	-0.256	-1.181	-1.126	-0.005	0.015	0.078
	38507	0.103	-0.062	0.007	-1.105	-0.771	0.004	0.000	-0.181
	38510	-0.050	0.003	-0.154	-1.112	-0.771	-0.018	-0.005	-0.205
	45001	3.490	0.717	-0.047	-1.173	-1.294	-0.017	0.003	-0.402
	46501	-0.329	0.464	0.093	-1.200	-1.154	-0.002	-0.004	0.080
Shear Key	72008	0.030	-0.442	0.322	0.098	0.107	0.033	0.018	-0.058
	73017	-6.179	-0.445	-0.899	0.020	0.028	0.034	0.011	-0.015

*SI to U.S. Customary units conversion (SI units are the controlling units and U.S. Customary units are for reference only):*

$$1 \text{ MN/m} = 6.852 \times 10^4 \text{ lbf/ft}$$

$$1 \text{ MNm/m} = 2.248 \times 10^5 \text{ lbf-ft/ft}$$

Table 3G.4-9

Results of NASTRAN Analysis: Seismic Load (Horizontal: North to South Direction)

Location	Element ID	Nx (MN/m)	Ny (MN/m)	Nxy (MN/m)	Mx (MNm/m)	My (MNm/m)	Mxy (MNm/m)	Qx (MN/m)	Qy (MN/m)
Basemat EL 4.65	18	0.593	0.091	0.022	-1.324	-0.118	0.229	0.540	0.107
	227	2.664	0.037	-0.677	-3.349	-1.025	-0.205	2.090	-0.375
	237	1.515	-0.244	0.179	-3.887	-0.772	0.404	0.772	-0.676
	16085	1.538	0.080	0.030	-2.242	-0.799	0.004	-0.710	-0.678
Roof of FPE EL 8.25	51556	0.027	0.050	-0.097	-0.001	-0.003	-0.003	0.003	0.000
	51558	0.052	0.429	-0.042	-0.019	-0.011	0.000	0.008	-0.001
	51576	0.025	0.018	-0.353	0.000	0.002	-0.004	-0.002	-0.002
	51578	0.017	0.123	-0.139	-0.008	0.003	-0.003	0.006	-0.010
Roof of Tank	26007	0.083	-0.075	0.006	-0.002	-0.002	0.000	-0.003	0.000
	26079	0.169	-0.104	-0.023	-0.006	-0.015	0.005	-0.001	0.009
	26082	0.075	-0.286	-0.086	0.003	0.000	-0.002	0.012	-0.007
	26085	-0.011	-0.315	0.185	0.016	0.006	0.008	0.023	0.013
South Wall of FPE	66004	0.090	-0.141	0.067	-0.006	-0.018	-0.005	-0.014	0.004
	66006	0.143	0.007	-0.313	-0.009	-0.043	-0.012	-0.003	-0.097
	66024	0.521	-0.048	0.004	-0.011	-0.024	-0.002	-0.004	0.005
East Wall of FPE	67004	0.110	-0.097	0.577	0.001	0.005	-0.003	0.001	0.003
	67006	0.515	-0.082	0.035	0.001	0.021	-0.004	0.007	0.036
	67024	0.060	-0.024	0.460	-0.001	-0.002	-0.001	0.000	0.004
Wall of South Tank	35007	0.619	-0.601	-0.978	-0.002	-0.136	-0.018	0.006	-0.155
	35010	1.208	1.697	-1.154	-0.078	-0.518	0.027	0.002	-0.460
	36507	-0.085	-0.429	-1.056	0.041	0.059	-0.007	-0.023	0.016
	36510	-0.572	0.729	-1.061	0.035	0.088	-0.016	0.020	0.037
	38507	0.167	-0.078	-0.226	0.012	0.005	0.010	0.001	0.040
	38510	-0.487	0.209	-0.372	0.011	0.027	-0.027	-0.008	0.013
	45001	1.153	3.799	0.624	-0.171	-0.688	-0.009	0.006	-0.535
	46501	-0.831	1.548	0.283	-0.048	0.065	0.007	-0.012	0.028
48501	-0.804	0.361	0.101	-0.007	0.035	0.010	0.003	-0.021	
Shear Key	72008	-0.203	-0.025	-0.364	0.101	-0.304	0.094	0.128	0.316
	73017	-3.697	1.584	1.701	-0.006	-0.007	0.003	-0.004	0.002

SI to U.S. Customary units conversion (SI units are the controlling units and U.S. Customary units are for reference only):

$$1 \text{ MN/m} = 6.852 \times 10^4 \text{ lbf/ft}$$

$$1 \text{ MNm/m} = 2.248 \times 10^5 \text{ lbf-ft/ft}$$

Table 3G.4-10

Results of NASTRAN Analysis: Seismic Load (Horizontal: West to East Direction)

Location	Element ID	Nx (MN/m)	Ny (MN/m)	Nxy (MN/m)	Mx (MNm/m)	My (MNm/m)	Mxy (MNm/m)	Qx (MN/m)	Qy (MN/m)
Basemat EL 4.65	18	0.800	0.595	0.472	1.071	-0.398	-0.681	0.524	0.306
	227	-0.010	0.186	1.103	-0.105	-0.555	-1.480	0.412	0.297
	237	-0.135	-0.546	0.240	1.105	1.704	-1.255	-1.153	0.983
	16085	0.067	0.055	-0.142	-0.441	-0.396	-0.583	-0.156	0.043
Roof of FPE EL 8.25	51556	0.082	0.035	-0.085	-0.009	-0.007	-0.008	-0.001	0.010
	51558	0.021	-0.112	-0.268	0.009	0.004	-0.014	-0.010	-0.010
	51576	0.827	-0.008	0.031	-0.033	-0.073	0.002	-0.001	0.027
	51578	0.249	-0.109	-0.015	0.014	-0.023	0.003	-0.033	0.031
Roof of Tank	26007	-0.004	0.004	0.037	0.000	-0.001	-0.001	0.000	-0.003
	26079	0.202	0.065	0.082	0.003	0.002	0.002	-0.003	0.014
	26082	0.126	0.074	0.140	-0.011	-0.003	0.006	-0.012	0.011
	26085	-0.116	0.069	0.091	0.004	0.001	0.001	0.002	0.004
South Wall of FPE	66004	-0.132	0.151	-0.153	-0.006	-0.019	0.006	0.002	-0.015
	66006	-0.367	0.296	0.628	-0.028	-0.088	0.002	-0.003	-0.125
	66024	-0.181	0.015	0.142	0.003	0.011	-0.003	-0.007	-0.015
East Wall of FPE	67004	0.294	-0.447	-0.157	-0.035	-0.180	0.001	-0.004	-0.108
	67006	0.374	-0.117	-0.863	-0.008	-0.099	-0.001	-0.040	-0.122
	67024	1.030	-0.143	-0.112	0.011	0.045	0.005	0.004	-0.104
Wall of South Tank	35007	-0.982	-1.785	0.030	-0.003	0.317	-0.022	-0.025	0.356
	35010	-0.396	-2.459	-0.962	0.121	0.371	-0.016	0.027	0.264
	36507	0.770	-0.853	0.028	-0.079	-0.092	0.005	-0.014	-0.036
	36510	0.591	-1.094	-0.891	0.058	-0.019	-0.006	-0.015	-0.005
	38507	0.576	-0.266	0.082	-0.025	-0.037	0.016	0.005	-0.033
	38510	0.501	-0.250	-0.181	0.009	-0.025	0.011	0.002	0.014
	45001	0.183	0.655	-1.590	-0.032	-0.096	0.021	0.032	-0.066
	46501	-0.142	0.304	-1.419	-0.021	0.001	-0.023	0.018	0.001
Shear Key	48501	-0.124	0.064	-0.362	-0.005	0.006	-0.018	-0.005	-0.007
	72008	0.258	0.178	-0.032	-0.013	0.000	0.021	0.015	0.002
	73017	-0.047	0.013	0.029	-0.025	0.219	-0.344	-0.085	-0.239

SI to U.S. Customary units conversion (SI units are the controlling units and U.S. Customary units are for reference only):

$$1 \text{ MN/m} = 6.852 \times 10^4 \text{ lbf/ft}$$

$$1 \text{ MNm/m} = 2.248 \times 10^5 \text{ lbf-ft/ft}$$



Table 3G.4-11

Results of NASTRAN Analysis: Seismic Load (Vertical: Upward Direction)

Location	Element ID	Nx (MN/m)	Ny (MN/m)	Nxy (MN/m)	Mx (MNm/m)	My (MNm/m)	Mxy (MNm/m)	Qx (MN/m)	Qy (MN/m)
Basemat EL 4.65	18	-0.236	0.036	0.135	0.943	-0.181	-0.154	0.252	0.113
	227	-0.084	-0.365	-0.358	0.152	-0.268	-0.261	0.677	0.092
	237	-0.221	-0.014	0.056	-0.064	-0.453	0.267	0.604	-0.349
	16085	-0.326	-0.406	-0.359	0.289	-0.190	-0.239	0.405	-0.026
Roof of FPE EL 8.25	51556	0.018	-0.053	-0.009	-0.079	-0.119	0.006	-0.006	-0.017
	51558	0.019	0.386	0.009	0.026	-0.031	0.016	-0.069	0.004
	51576	-0.508	0.044	-0.076	0.011	0.102	0.011	0.006	-0.113
	51578	-0.134	0.164	-0.091	0.001	0.030	0.035	0.012	-0.037
Roof of Tank	26007	0.344	0.307	0.010	-0.016	-0.016	0.000	0.001	0.000
	26079	-0.158	0.182	-0.043	0.001	0.039	-0.005	0.005	-0.044
	26082	0.033	-0.016	-0.191	0.023	0.020	-0.021	0.033	-0.031
	26085	0.098	-0.091	0.177	0.031	0.013	0.018	0.039	0.024
South Wall of FPE	66004	0.187	-0.009	-0.070	0.013	0.086	-0.002	-0.004	0.000
	66006	0.147	-0.255	-0.428	0.012	0.098	0.007	0.027	0.129
	66024	0.541	0.119	-0.029	0.014	0.091	-0.005	-0.004	-0.001
East Wall of FPE	67004	-0.357	0.551	0.144	0.012	0.084	-0.002	0.003	0.105
	67006	-0.493	-0.011	0.741	0.014	0.045	-0.002	0.003	0.071
	67024	-0.706	0.241	0.128	-0.030	-0.149	0.001	-0.001	0.109
Wall of South Tank	35007	-0.116	0.226	-0.103	-0.005	-0.126	0.004	0.012	-0.217
	35010	-0.212	0.719	0.009	-0.036	-0.159	-0.004	-0.012	-0.221
	36507	-0.773	0.317	-0.016	0.024	0.046	-0.002	0.004	0.041
	36510	-0.824	0.448	-0.016	-0.006	0.037	0.003	-0.003	0.034
	38507	-0.381	0.166	-0.002	0.007	0.020	-0.001	0.000	-0.063
	38510	-0.410	0.181	-0.022	0.001	0.021	-0.001	-0.001	-0.069
	45001	-0.170	0.472	-0.032	-0.006	-0.102	0.008	0.018	-0.200
	46501	-0.787	0.428	-0.007	0.016	0.038	-0.002	0.004	0.040
Shear Key	48501	-0.425	0.187	0.006	0.004	0.020	-0.001	0.000	-0.070
	72008	-0.225	-0.068	-0.221	-0.011	-0.010	0.002	0.000	0.005
	73017	0.888	-0.073	0.845	-0.008	-0.013	-0.009	-0.005	0.006

SI to U.S. Customary units conversion (SI units are the controlling units and U.S. Customary units are for reference only):

$$1 \text{ MN/m} = 6.852 \times 10^4 \text{ lbf/ft}$$

$$1 \text{ MNm/m} = 2.248 \times 10^5 \text{ lbf-ft/ft}$$

Table 3G.4-12

Combined Forces and Moments: Selected Load Combination FWSC-3

Location	Element ID		Nx (MN/m)	Ny (MN/m)	Nxy (MN/m)	Mx (MNm/m)	My (MNm/m)	Mxy (MNm/m)	Qx (MN/m)	Qy (MN/m)
Basemat EL 4.65	18	OTHR	0.220	-0.029	-0.115	-0.849	0.185	0.149	-0.185	-0.125
		TEMP	0.000	0.000	0.000	0.000	0.000	0.000	0.000	0.000
	227	OTHR	0.166	0.374	0.255	-0.232	0.217	0.212	-0.430	-0.114
		TEMP	0.000	0.000	0.000	0.000	0.000	0.000	0.000	0.000
	237	OTHR	0.265	-0.003	-0.040	-0.102	0.394	-0.246	-0.483	0.296
		TEMP	0.000	0.000	0.000	0.000	0.000	0.000	0.000	0.000
16085	OTHR	0.284	0.396	0.281	-0.271	0.152	0.190	-0.290	-0.027	
	TEMP	0.000	0.000	0.000	0.000	0.000	0.000	0.000	0.000	
Roof of FPE EL 8.25	51556	OTHR	-0.039	0.031	0.006	0.101	0.138	-0.008	0.009	0.020
		TEMP	0.000	0.000	0.000	0.000	0.000	0.000	0.000	0.000
	51558	OTHR	-0.037	-0.341	-0.008	-0.047	0.030	-0.019	0.092	-0.005
		TEMP	0.000	0.000	0.000	0.000	0.000	0.000	0.000	0.000
	51576	OTHR	0.410	-0.058	0.057	-0.007	-0.113	-0.014	-0.007	0.131
		TEMP	0.000	0.000	0.000	0.000	0.000	0.000	0.000	0.000
51578	OTHR	0.107	-0.145	0.071	-0.009	-0.033	-0.042	-0.006	0.037	
	TEMP	0.000	0.000	0.000	0.000	0.000	0.000	0.000	0.000	
Roof of Tank	26007	OTHR	-0.265	-0.204	-0.014	0.011	0.011	0.000	-0.002	0.000
		TEMP	0.000	0.000	0.000	0.000	0.000	0.000	0.000	0.000
	26079	OTHR	0.107	-0.123	0.041	-0.001	-0.028	0.004	-0.004	0.032
		TEMP	0.000	0.000	0.000	0.000	0.000	0.000	0.000	0.000
	26082	OTHR	-0.037	0.030	0.139	-0.017	-0.014	0.014	-0.022	0.021
		TEMP	0.000	0.000	0.000	0.000	0.000	0.000	0.000	0.000
26085	OTHR	-0.076	0.077	-0.135	-0.023	-0.009	-0.013	-0.026	-0.016	
	TEMP	0.000	0.000	0.000	0.000	0.000	0.000	0.000	0.000	
South Wall of FPE	66004	OTHR	-0.173	-0.049	0.076	-0.009	-0.061	0.001	0.004	0.028
		TEMP	0.000	0.000	0.000	0.000	0.000	0.000	0.000	0.000
	66006	OTHR	-0.134	0.168	0.383	-0.009	-0.081	-0.007	-0.023	-0.103
		TEMP	0.000	0.000	0.000	0.000	0.000	0.000	0.000	0.000
	66024	OTHR	-0.478	-0.157	0.030	-0.020	-0.122	0.005	0.003	0.024
		TEMP	0.000	0.000	0.000	0.000	0.000	0.000	0.000	0.000
East Wall of FPE	67004	OTHR	0.289	-0.539	-0.091	-0.012	-0.087	0.002	-0.003	-0.121
		TEMP	0.000	0.000	0.000	0.000	0.000	0.000	0.000	0.000
	67006	OTHR	0.430	-0.048	-0.615	-0.014	-0.044	0.003	-0.002	-0.073
		TEMP	0.000	0.000	0.000	0.000	0.000	0.000	0.000	0.000
	67024	OTHR	0.574	-0.264	-0.091	0.034	0.173	-0.002	0.001	-0.116
		TEMP	0.000	0.000	0.000	0.000	0.000	0.000	0.000	0.000
Wall of South Tank	35007	OTHR	0.059	-0.269	0.029	0.001	0.097	-0.005	-0.011	0.169
		TEMP	0.000	0.000	0.000	0.000	0.000	0.000	0.000	0.000
	35010	OTHR	0.202	-0.655	-0.110	0.027	0.103	0.003	0.012	0.149
		TEMP	0.000	0.000	0.000	0.000	0.000	0.000	0.000	0.000
	36507	OTHR	0.595	-0.270	-0.040	-0.023	-0.038	0.001	-0.005	-0.031
		TEMP	0.000	0.000	0.000	0.000	0.000	0.000	0.000	0.000
	36510	OTHR	0.607	-0.373	-0.054	0.008	-0.023	-0.005	0.002	-0.024
		TEMP	0.000	0.000	0.000	0.000	0.000	0.000	0.000	0.000
	38507	OTHR	0.281	-0.120	0.003	-0.007	-0.016	0.002	0.000	0.042
		TEMP	0.000	0.000	0.000	0.000	0.000	0.000	0.000	0.000
	38510	OTHR	0.291	-0.134	0.025	0.000	-0.012	0.003	0.001	0.050
		TEMP	0.000	0.000	0.000	0.000	0.000	0.000	0.000	0.000
	45001	OTHR	0.171	-0.295	0.077	-0.005	0.039	-0.007	-0.015	0.120
		TEMP	0.000	0.000	0.000	0.000	0.000	0.000	0.000	0.000
	46501	OTHR	0.557	-0.328	0.025	-0.010	-0.021	0.003	-0.002	-0.030
		TEMP	0.000	0.000	0.000	0.000	0.000	0.000	0.000	0.000
	48501	OTHR	0.306	-0.143	-0.007	0.000	-0.009	0.000	0.000	0.054
		TEMP	0.000	0.000	0.000	0.000	0.000	0.000	0.000	0.000
Shear Key	72008	OTHR	0.165	0.148	0.126	0.012	0.008	0.002	0.005	-0.004
		TEMP	0.000	0.000	0.000	0.000	0.000	0.000	0.000	0.000
	73017	OTHR	-0.854	0.175	-0.613	0.006	0.010	0.007	0.004	-0.005
		TEMP	0.000	0.000	0.000	0.000	0.000	0.000	0.000	0.000

OTHR: Loads other than thermal loads

TEMP: Thermal loads

SI to U.S. Customary units conversion (SI units are the controlling units and U.S. Customary units are for reference only):

$1 \text{ MN/m} = 6.852 \times 10^4 \text{ lbf/ft}$

$1 \text{ MNm/m} = 2.248 \times 10^5 \text{ lbf-ft/ft}$

Table 3G.4-13

Combined Forces and Moments: Selected Load Combination FWSC-4

Location	Element ID		Nx (MN/m)	Ny (MN/m)	Nxy (MN/m)	Mx (MNm/m)	My (MNm/m)	Mxy (MNm/m)	Qx (MN/m)	Qy (MN/m)
Basemat EL 4.65	18	OTHR	0.165	-0.021	-0.086	-0.638	0.139	0.112	-0.138	-0.093
		TEMP	11.178	0.074	3.240	-10.622	-1.204	-0.488	0.078	0.719
	227	OTHR	0.126	0.281	0.190	-0.176	0.162	0.159	-0.321	-0.086
		TEMP	-3.772	14.700	-0.114	-4.782	-7.608	0.723	0.207	0.161
	237	OTHR	0.200	-0.002	-0.030	-0.079	0.295	-0.184	-0.361	0.222
		TEMP	4.252	6.441	3.070	-7.918	-4.714	-1.350	-0.640	-0.580
	16085	OTHR	0.214	0.297	0.210	-0.204	0.113	0.143	-0.217	-0.021
		TEMP	-5.946	-2.435	1.340	-1.471	-0.062	0.448	-0.833	0.007
Roof of FPE EL 8.25	51556	OTHR	-0.029	0.023	0.005	0.076	0.104	-0.006	0.007	0.015
		TEMP	0.130	0.203	0.018	-0.371	-0.308	0.001	-0.008	0.009
	51558	OTHR	-0.028	-0.255	-0.006	-0.035	0.023	-0.014	0.069	-0.004
		TEMP	0.247	-0.598	-0.050	-0.253	-0.309	-0.010	-0.040	-0.001
	51576	OTHR	0.307	-0.043	0.042	-0.005	-0.085	-0.011	-0.005	0.098
		TEMP	1.032	0.154	0.130	-0.384	-0.391	0.000	-0.003	0.032
	51578	OTHR	0.080	-0.109	0.053	-0.007	-0.025	-0.032	-0.004	0.028
		TEMP	0.250	-0.299	0.016	-0.333	-0.389	-0.023	-0.040	0.056
Roof of Tank	26007	OTHR	-0.199	-0.153	-0.011	0.008	0.008	0.000	-0.002	0.000
		TEMP	0.030	-0.047	-0.008	-0.510	-0.511	0.000	0.002	0.001
	26079	OTHR	0.080	-0.093	0.031	0.000	-0.021	0.003	-0.003	0.024
		TEMP	0.543	0.144	0.050	-0.580	-0.696	0.015	-0.013	0.102
	26082	OTHR	-0.028	0.023	0.105	-0.013	-0.010	0.011	-0.017	0.016
		TEMP	0.418	0.191	0.099	-0.631	-0.628	0.055	-0.067	0.066
	26085	OTHR	-0.057	0.058	-0.101	-0.017	-0.007	-0.010	-0.020	-0.012
		TEMP	0.311	0.235	-0.007	-0.644	-0.599	-0.046	-0.073	-0.045
South Wall of FPE	66004	OTHR	-0.130	-0.037	0.057	-0.007	-0.046	0.001	0.003	0.021
		TEMP	3.790	-0.169	-0.160	-0.538	-0.932	0.006	-0.006	-0.239
	66006	OTHR	-0.100	0.126	0.286	-0.006	-0.061	-0.005	-0.018	-0.078
		TEMP	2.355	1.227	-0.536	-0.492	-0.900	-0.032	-0.264	-0.803
	66024	OTHR	-0.358	-0.118	0.023	-0.015	-0.092	0.004	0.002	0.018
		TEMP	-0.119	0.009	-0.049	-0.453	-0.360	0.002	0.020	-0.282
East Wall of FPE	67004	OTHR	0.217	-0.404	-0.068	-0.009	-0.065	0.001	-0.002	-0.091
		TEMP	4.172	-0.810	-0.348	0.494	0.551	-0.002	0.002	0.034
	67006	OTHR	0.323	-0.036	-0.461	-0.010	-0.033	0.002	-0.001	-0.055
		TEMP	4.333	0.630	-2.681	0.412	0.518	0.008	0.176	0.222
	67024	OTHR	0.430	-0.198	-0.068	0.026	0.130	-0.002	0.001	-0.087
		TEMP	2.057	-0.179	-0.330	0.484	0.450	0.003	-0.009	0.057
Wall of South Tank	35007	OTHR	0.045	-0.203	0.020	0.001	0.073	-0.004	-0.008	0.127
		TEMP	3.916	-0.784	0.253	-1.510	-1.405	-0.012	-0.093	-0.422
	35010	OTHR	0.153	-0.491	-0.084	0.020	0.077	0.002	0.009	0.111
		TEMP	3.445	0.040	-0.257	-1.628	-1.630	0.043	0.020	-0.515
	36507	OTHR	0.447	-0.203	-0.031	-0.018	-0.029	0.001	-0.004	-0.023
		TEMP	-0.384	-0.425	0.052	-1.491	-1.464	-0.001	-0.014	0.106
	36510	OTHR	0.455	-0.279	-0.041	0.006	-0.017	-0.003	0.001	-0.018
		TEMP	-0.369	-0.033	-0.333	-1.535	-1.464	-0.006	0.019	0.102
	38507	OTHR	0.212	-0.090	0.002	-0.005	-0.012	0.001	0.000	0.032
		TEMP	0.134	-0.081	0.009	-1.437	-1.002	0.005	0.001	-0.236
	38510	OTHR	0.219	-0.100	0.019	0.000	-0.009	0.002	0.001	0.038
		TEMP	-0.065	0.003	-0.200	-1.446	-1.003	-0.023	-0.007	-0.266
	45001	OTHR	0.130	-0.220	0.059	-0.004	0.029	-0.005	-0.011	0.089
		TEMP	4.537	0.932	-0.061	-1.525	-1.682	-0.022	0.004	-0.522
	46501	OTHR	0.417	-0.245	0.019	-0.007	-0.016	0.002	-0.002	-0.023
		TEMP	-0.427	0.603	0.120	-1.560	-1.500	-0.003	-0.005	0.104
	48501	OTHR	0.230	-0.107	-0.005	0.000	-0.007	0.000	0.000	0.041
		TEMP	-0.253	0.103	0.064	-1.459	-1.004	0.008	0.002	-0.298
Shear Key	72008	OTHR	0.123	0.111	0.094	0.009	0.006	0.001	0.004	-0.003
		TEMP	0.038	-0.574	0.418	0.127	0.139	0.043	0.024	-0.076
	73017	OTHR	-0.643	0.132	-0.458	0.005	0.007	0.005	0.003	-0.004
		TEMP	-8.033	-0.578	-1.169	0.026	0.037	0.044	0.014	-0.019

OTHR: Loads other than thermal loads

TEMP: Thermal loads

SI to U.S. Customary units conversion (SI units are the controlling units and U.S. Customary units are for reference only):

$1 \text{ MN/m} = 6.852 \times 10^4 \text{ lbf/ft}$

$1 \text{ MNm/m} = 2.248 \times 10^5 \text{ lbf-ft/ft}$

Table 3G.4-14

Combined Forces and Moments: Selected Load Combination FWSC-6

Location	Element ID		Nx (MN/m)	Ny (MN/m)	Nxy (MN/m)	Mx (MNm/m)	My (MNm/m)	Mxy (MNm/m)	Qx (MN/m)	Qy (MN/m)	
Basemat EL 4.65	18	OTHR	0.136	-0.025	-0.082	-0.547	0.146	0.101	-0.151	-0.099	
		TEMP	8.599	0.057	2.492	-8.171	-0.926	-0.375	0.060	0.553	
		SEIS	1.026	0.603	0.495	1.947	0.453	0.735	0.794	0.343	
	227	OTHR	0.015	0.250	0.212	-0.033	0.201	0.158	-0.382	-0.064	
		TEMP	-2.901	11.308	-0.088	-3.679	-5.852	0.556	0.159	0.124	
		SEIS	2.665	0.412	1.364	3.354	1.197	1.518	2.235	0.488	
	237	OTHR	0.125	0.007	-0.044	0.072	0.311	-0.187	-0.371	0.229	
		TEMP	3.271	4.954	2.362	-6.091	-3.626	-1.039	-0.492	-0.446	
		SEIS	1.544	0.600	0.321	4.042	1.925	1.345	1.513	1.244	
	16085	OTHR	0.156	0.258	0.200	-0.119	0.146	0.136	-0.186	0.007	
		TEMP	-4.574	-1.873	1.031	-1.132	-0.048	0.345	-0.640	0.006	
		SEIS	1.574	0.418	0.397	2.303	0.912	0.630	0.833	0.681	
Roof of FPE EL 8.25	51556	OTHR	-0.033	0.013	0.006	0.080	0.108	-0.006	0.008	0.015	
		TEMP	0.100	0.156	0.014	-0.286	-0.237	0.001	-0.006	0.007	
		SEIS	0.088	0.081	0.130	0.079	0.120	0.010	0.007	0.020	
	51558	OTHR	-0.036	-0.265	-0.005	-0.039	0.023	-0.015	0.073	-0.004	
		TEMP	0.190	-0.460	-0.038	-0.194	-0.238	-0.008	-0.031	-0.001	
		SEIS	0.060	0.588	0.272	0.033	0.033	0.022	0.071	0.011	
	51576	OTHR	0.292	-0.052	0.047	-0.004	-0.088	-0.011	-0.005	0.102	
		TEMP	0.794	0.118	0.100	-0.295	-0.301	0.000	-0.002	0.025	
		SEIS	0.971	0.048	0.363	0.035	0.125	0.012	0.006	0.116	
	51578	OTHR	0.074	-0.112	0.053	-0.008	-0.026	-0.032	-0.003	0.028	
		TEMP	0.192	-0.230	0.013	-0.256	-0.299	-0.018	-0.031	0.043	
		SEIS	0.283	0.233	0.167	0.016	0.038	0.036	0.036	0.049	
	Roof of Tank	26007	OTHR	-0.217	-0.194	-0.006	0.010	0.010	0.000	0.000	0.000
			TEMP	0.023	-0.036	-0.006	-0.392	-0.393	0.000	0.001	0.001
			SEIS	0.354	0.316	0.038	0.016	0.016	0.001	0.003	0.003
26079		OTHR	0.103	-0.115	0.028	-0.001	-0.025	0.003	-0.003	0.028	
		TEMP	0.417	0.111	0.038	-0.446	-0.535	0.011	-0.010	0.079	
		SEIS	0.307	0.220	0.095	0.007	0.042	0.007	0.006	0.047	
26082		OTHR	-0.019	0.010	0.121	-0.015	-0.013	0.013	-0.021	0.020	
		TEMP	0.322	0.147	0.076	-0.485	-0.483	0.042	-0.051	0.051	
		SEIS	0.151	0.296	0.252	0.026	0.020	0.022	0.037	0.034	
26085		OTHR	-0.061	0.058	-0.111	-0.020	-0.008	-0.012	-0.025	-0.015	
		TEMP	0.240	0.181	-0.005	-0.496	-0.461	-0.035	-0.056	-0.035	
		SEIS	0.152	0.335	0.272	0.035	0.014	0.020	0.046	0.028	

**Table 3G.4-14**  
**Combined Forces and Moments: Selected Load Combination FWSC-6**  
**(Continued)**

Location	Element ID		Nx (MN/m)	Ny (MN/m)	Nxy (MN/m)	Mx (MNm/m)	My (MNm/m)	Mxy (MNm/m)	Qx (MN/m)	Qy (MN/m)	
South Wall of FPE	66004	OTHR	-0.132	-0.039	0.053	-0.006	-0.040	0.001	0.003	0.023	
		TEMP	2.916	-0.130	-0.123	-0.414	-0.717	0.005	-0.005	-0.184	
		SEIS	0.246	0.207	0.204	0.015	0.090	0.008	0.014	0.015	
	66006	OTHR	-0.109	0.109	0.291	-0.006	-0.055	-0.005	-0.016	-0.069	
		TEMP	1.811	0.944	-0.412	-0.378	-0.693	-0.024	-0.203	-0.618	
		SEIS	0.420	0.392	0.825	0.032	0.139	0.014	0.027	0.204	
	66024	OTHR	-0.367	-0.122	0.023	-0.016	-0.095	0.004	0.002	0.025	
		TEMP	-0.091	0.007	-0.037	-0.349	-0.277	0.002	0.016	-0.217	
		SEIS	0.772	0.129	0.167	0.018	0.095	0.006	0.009	0.016	
East Wall of FPE	67004	OTHR	0.205	-0.394	-0.083	-0.009	-0.065	0.001	-0.002	-0.088	
		TEMP	3.209	-0.623	-0.268	0.380	0.424	-0.001	0.002	0.026	
		SEIS	0.475	0.716	0.617	0.037	0.199	0.004	0.005	0.150	
	67006	OTHR	0.283	-0.042	-0.435	-0.010	-0.033	0.002	-0.002	-0.054	
		TEMP	3.333	0.484	-2.062	0.317	0.398	0.006	0.135	0.170	
		SEIS	0.805	0.146	1.139	0.016	0.110	0.005	0.040	0.146	
	67024	OTHR	0.410	-0.200	-0.075	0.026	0.133	-0.002	0.001	-0.092	
		TEMP	1.582	-0.137	-0.254	0.372	0.346	0.002	-0.007	0.044	
		SEIS	1.250	0.281	0.492	0.032	0.156	0.005	0.005	0.151	
Wall of South Tank	35007	OTHR	0.019	-0.186	0.072	0.000	0.070	-0.003	-0.008	0.121	
		TEMP	3.012	-0.603	0.194	-1.162	-1.081	-0.009	-0.072	-0.324	
		SEIS	1.167	1.897	0.991	0.006	0.368	0.029	0.028	0.445	
	35010	OTHR	0.088	-0.517	-0.014	0.022	0.093	0.003	0.008	0.123	
		TEMP	2.650	0.030	-0.198	-1.253	-1.254	0.033	0.015	-0.396	
		SEIS	1.289	3.073	1.507	0.149	0.657	0.032	0.030	0.575	
	36507	OTHR	0.401	-0.211	0.011	-0.016	-0.026	0.002	-0.003	-0.023	
		TEMP	-0.295	-0.327	0.040	-1.147	-1.126	0.000	-0.011	0.082	
		SEIS	1.094	1.006	1.059	0.092	0.119	0.009	0.027	0.057	
	36510	OTHR	0.436	-0.296	0.006	0.005	-0.020	-0.002	0.002	-0.019	
		TEMP	-0.284	-0.025	-0.256	-1.181	-1.126	-0.005	0.015	0.078	
		SEIS	1.165	1.389	1.387	0.068	0.098	0.017	0.026	0.051	
	38507	OTHR	0.237	-0.106	0.001	-0.005	-0.014	0.001	0.000	0.039	
		TEMP	0.103	-0.062	0.007	-1.105	-0.771	0.004	0.000	-0.181	
		SEIS	0.711	0.323	0.242	0.029	0.042	0.019	0.005	0.082	
	38510	OTHR	0.254	-0.115	0.012	-0.001	-0.015	0.001	0.000	0.043	
		TEMP	-0.050	0.003	-0.154	-1.112	-0.771	-0.018	-0.005	-0.205	
		SEIS	0.810	0.372	0.415	0.015	0.043	0.029	0.009	0.071	
	45001	OTHR	0.057	-0.328	0.025	0.002	0.058	-0.005	-0.011	0.111	
		TEMP	3.490	0.717	-0.047	-1.173	-1.294	-0.017	0.003	-0.402	
		SEIS	1.180	3.884	1.713	0.174	0.702	0.024	0.037	0.575	
	46501	OTHR	0.409	-0.273	0.006	-0.010	-0.021	0.002	-0.003	-0.023	
		TEMP	-0.329	0.464	0.093	-1.200	-1.154	-0.002	-0.004	0.080	
		SEIS	1.154	1.634	1.448	0.054	0.075	0.024	0.022	0.048	
	48501	OTHR	0.262	-0.117	-0.003	-0.003	-0.014	0.000	0.000	0.043	
		TEMP	-0.195	0.079	0.049	-1.123	-0.772	0.006	0.002	-0.229	
		SEIS	0.918	0.412	0.377	0.009	0.041	0.020	0.005	0.073	
	Shear Key	72008	OTHR	0.130	0.104	0.106	0.006	0.005	-0.001	0.000	-0.003
			TEMP	0.030	-0.442	0.322	0.098	0.107	0.033	0.018	-0.058
			SEIS	0.398	0.192	0.427	0.102	0.304	0.096	0.129	0.316
73017		OTHR	-0.472	0.064	-0.497	0.005	0.007	0.005	0.003	-0.003	
		TEMP	-6.179	-0.445	-0.899	0.020	0.028	0.034	0.011	-0.015	
		SEIS	3.802	1.586	1.899	0.032	0.219	0.344	0.085	0.239	

OTHR: Loads other than thermal and seismic loads

TEMP: Thermal loads

SEIS: Seismic loads SI to U.S. Customary units conversion (SI units are the controlling units and U.S. Customary units are for reference only):

1 MN/m = 6.852x10<sup>4</sup> lbf/ft

1 MNm/m = 2.248x10<sup>5</sup> lbf-ft/ft

Table 3G.4-15

*Combined Forces and Moments: Selected Load Combination FWSC -7*

Location	Element ID		Nx (MN/m)	Ny (MN/m)	Nxy (MN/m)	Mx (MNm/m)	My (MNm/m)	Mxy (MNm/m)	Qx (MN/m)	Qy (MN/m)
Basemat EL 4.65	18	OTHR	0.182	-0.015	-0.085	-0.690	0.111	0.118	-0.114	-0.073
		TEMP	8.599	0.057	2.492	-8.171	-0.926	-0.375	0.060	0.553
	227	OTHR	0.259	0.286	0.149	-0.352	0.101	0.147	-0.228	-0.107
		TEMP	-2.901	11.308	-0.088	-3.679	-5.852	0.556	0.159	0.124
	237	OTHR	0.269	-0.015	-0.012	-0.258	0.245	-0.158	-0.316	0.189
		TEMP	3.271	4.954	2.362	-6.091	-3.626	-1.039	-0.492	-0.446
	16085	OTHR	0.267	0.311	0.209	-0.294	0.070	0.142	-0.250	-0.054
		TEMP	-4.574	-1.873	1.031	-1.132	-0.048	0.345	-0.640	0.006
Roof of FPE EL 8.25	51556	OTHR	-0.015	0.042	0.002	0.046	0.070	-0.004	0.004	0.010
		TEMP	0.100	0.156	0.014	-0.286	-0.237	0.001	-0.006	0.007
	51558	OTHR	-0.004	-0.215	-0.008	-0.014	0.018	-0.010	0.040	-0.002
		TEMP	0.190	-0.460	-0.038	-0.194	-0.238	-0.008	-0.031	-0.001
	51576	OTHR	0.306	-0.017	0.032	-0.007	-0.059	-0.006	-0.003	0.066
		TEMP	0.794	0.118	0.100	-0.295	-0.301	0.000	-0.002	0.025
	51578	OTHR	0.086	-0.089	0.046	0.000	-0.017	-0.021	-0.008	0.022
		TEMP	0.192	-0.230	0.013	-0.256	-0.299	-0.018	-0.031	0.043
Roof of Tank	26007	OTHR	-0.124	-0.051	-0.015	0.003	0.004	0.000	-0.004	0.000
		TEMP	0.023	-0.036	-0.006	-0.392	-0.393	0.000	0.001	0.001
	26079	OTHR	0.023	-0.033	0.030	0.000	-0.008	0.003	-0.001	0.010
		TEMP	0.417	0.111	0.038	-0.446	-0.535	0.011	-0.010	0.079
	26082	OTHR	-0.034	0.036	0.053	-0.006	-0.003	0.004	-0.005	0.005
		TEMP	0.322	0.147	0.076	-0.485	-0.483	0.042	-0.051	0.051
	26085	OTHR	-0.037	0.044	-0.059	-0.008	-0.003	-0.004	-0.006	-0.004
		TEMP	0.240	0.181	-0.005	-0.496	-0.461	-0.035	-0.056	-0.035

Table 3G.4-15

**Combined Forces and Moments: Selected Load Combination FWSC -7 (Continued)**

Location	Element ID		Nx (MN/m)	Ny (MN/m)	Nxy (MN/m)	Mx (MNm/m)	My (MNm/m)	Mxy (MNm/m)	Qx (MN/m)	Qy (MN/m)	
South Wall of FPE	66004	OTHR	-0.114	-0.002	0.058	-0.008	-0.054	0.001	0.002	0.005	
		TEMP	2.916	-0.130	-0.123	-0.414	-0.717	0.005	-0.005	-0.184	
	66006	OTHR	-0.082	0.139	0.253	-0.008	-0.064	-0.005	-0.017	-0.084	
		TEMP	1.811	0.944	-0.412	-0.378	-0.693	-0.024	-0.203	-0.618	
	66024	OTHR	-0.309	-0.074	0.021	-0.008	-0.055	0.003	0.002	-0.006	
		TEMP	-0.091	0.007	-0.037	-0.349	-0.277	0.002	0.016	-0.217	
East Wall of FPE	67004	OTHR	0.215	-0.353	-0.045	-0.008	-0.055	0.001	-0.002	-0.073	
		TEMP	3.209	-0.623	-0.268	0.380	0.424	-0.001	0.002	0.026	
	67006	OTHR	0.341	-0.019	-0.454	-0.009	-0.028	0.002	-0.001	-0.047	
		TEMP	3.333	0.484	-2.062	0.317	0.398	0.006	0.135	0.170	
	67024	OTHR	0.426	-0.150	-0.053	0.018	0.090	-0.001	0.001	-0.059	
		TEMP	1.582	-0.137	-0.254	0.372	0.346	0.002	-0.007	0.044	
Wall of South Tank	35007	OTHR	0.060	-0.180	-0.040	0.001	0.071	-0.005	-0.007	0.123	
		TEMP	3.012	-0.603	0.194	-1.162	-1.081	-0.009	-0.072	-0.324	
	35010	OTHR	0.209	-0.397	-0.158	0.016	0.052	0.001	0.010	0.086	
		TEMP	2.650	0.030	-0.198	-1.253	-1.254	0.033	0.015	-0.396	
	36507	OTHR	0.451	-0.152	-0.075	-0.019	-0.031	0.001	-0.005	-0.020	
		TEMP	-0.295	-0.327	0.040	-1.147	-1.126	0.000	-0.011	0.082	
	36510	OTHR	0.428	-0.216	-0.091	0.008	-0.013	-0.005	0.000	-0.014	
		TEMP	-0.284	-0.025	-0.256	-1.181	-1.126	-0.005	0.015	0.078	
	38507	OTHR	0.115	-0.043	0.005	-0.005	-0.004	0.003	0.000	0.012	
		TEMP	0.103	-0.062	0.007	-1.105	-0.771	0.004	0.000	-0.181	
	38510	OTHR	0.112	-0.056	0.026	0.003	0.003	0.004	0.001	0.021	
		TEMP	-0.050	0.003	-0.154	-1.112	-0.771	-0.018	-0.005	-0.205	
	45001	OTHR	0.195	-0.053	0.094	-0.011	-0.009	-0.004	-0.011	0.054	
		TEMP	3.490	0.717	-0.047	-1.173	-1.294	-0.017	0.003	-0.402	
	46501	OTHR	0.379	-0.173	0.032	-0.003	-0.007	0.003	-0.001	-0.019	
		TEMP	-0.329	0.464	0.093	-1.200	-1.154	-0.002	-0.004	0.080	
	48501	OTHR	0.126	-0.068	-0.007	0.004	0.006	-0.001	0.000	0.026	
		TEMP	-0.195	0.079	0.049	-1.123	-0.772	0.006	0.002	-0.229	
	Shear Key	72008	OTHR	0.112	0.106	0.084	0.012	0.007	0.004	0.007	-0.003
			TEMP	0.030	-0.442	0.322	0.098	0.107	0.033	0.018	-0.058
73017		OTHR	-0.800	0.216	-0.375	0.004	0.007	0.005	0.003	-0.003	
		TEMP	-6.179	-0.445	-0.899	0.020	0.028	0.034	0.011	-0.015	

OTHR: Loads other than thermal loads

TEMP: Thermal loads

SI to U.S. Customary units conversion (SI units are the controlling units and U.S. Customary units are for reference only):

$$1 \text{ MN/m} = 6.852 \times 10^4 \text{ lbf/ft}$$

$$1 \text{ MNm/m} = 2.248 \times 10^3 \text{ lbf-ft/ft}$$

**Table 3G.4-16*****Sectional Thicknesses and Rebar Ratios Used in the Evaluation***

Location	Element ID	Thickness (m)	Primary Reinforcement				Shear Tie		
			Position	Direction 1 <sup>1</sup>		Direction 2 <sup>1</sup>		Arrangement	Ratio (%)
				Arrangement	Ratio (%)	Arrangement	Ratio (%)		
Basemat EL 4.65	18	2.50	Top	3-#11@200	0.604	3-#11@200	0.604	#7@400x400	0.242
			Bottom	3-#11@200	0.604	3-#11@200	0.604		
	227 237 16085	2.50	Top	3-#11@200 + 1-#11@400	0.705	3-#11@200 + 1-#11@400	0.705	#7@400x200	0.484
			Bottom	3-#11@200	0.604	3-#11@200	0.604		
Roof of FPE EL 8.25	51556 51558 51576 51578	0.60	Top	1-#11@200	0.839	1-#11@200	0.839	-	-
			Bottom	1-#11@200	0.839	1-#11@200	0.839		
Roof of Tank	26007 26079 26082 26085	0.60	Top	1-#9@200	0.538	1-#9@200	0.538	-	-
			Bottom	1-#9@200	0.538	1-#9@200	0.538		



**Table 3G.4-16**

**Sectional Thicknesses and Rebar Ratios Used in the Evaluation (Continued)**

Location	Element ID	Thickness (m)	Primary Reinforcement				Shear Tie		
			Position	Direction 1 <sup>1</sup>		Direction 2 <sup>1</sup>		Arrangement	Ratio (%)
				Arrangement	Ratio (%)	Arrangement	Ratio (%)		
South Wall of FPE	66004	0.65	Inside	1-#11@200	0.774	1-#11@200	0.774	-	-
			Outside	2-#11@200	1.548	2-#11@200	1.548		
	66006	0.65	Inside	1-#11@200	0.774	1-#11@133	1.164	#6@200x200	0.710
			Outside	2-#11@200	1.548	1-#11@133 + 1-#11@200	1.938		
	66024	0.65	Inside	1-#11@200	0.774	1-#11@200	0.774	-	-
			Outside	1-#11@200 + 1-#11@400	1.161	1-#11@200 + 1-#11@400	1.161		
East Wall of FPE	67004	0.65	Inside	1-#11@200	0.774	1-#11@133	1.164	-	-
			Outside	2-#11@200	1.548	2-#11@200	1.548		
	67006	0.65	Inside	1-#11@200	0.774	1-#11@133	1.164	#6@200x200	0.710
			Outside	2-#11@200	1.548	1-#11@133 + 1-#11@200	1.938		
	67024	0.65	Inside	1-#11@200	0.774	1-#11@133	1.164	-	-
			Outside	1-#11@200 + 1-#11@400	1.161	1-#11@200 + 1-#11@400	1.161		
Wall of South Tank	35007 35010 45001	1.00	Inside	1-#11@150 + 1-#11@300	1.006	2-#11@150 <sup>2</sup>	1.342	#6@150 <sup>2</sup> x300	0.631
			Outside	2-#11@150 + 1-#11@300	1.677	2-#11@150 <sup>2</sup> + 1-#11@300 <sup>3</sup>	1.677		
	36507 36510 46501	1.00	Inside	1-#11@150	0.671	1-#11@150 <sup>2</sup>	0.671	-	-
			Outside	2-#11@150	1.342	2-#11@150 <sup>2</sup>	1.342		
	38507 38510 48501	1.00	Inside	1-#11@150	0.671	1-#11@150 <sup>2</sup>	0.671	-	-
			Outside	1-#11@150	0.671	1-#11@150 <sup>2</sup>	0.671		
Shear key	72008	2.00	Inside	1-#11@200 + 1-#11@400	0.377	1-#11@200 + 1-#11@400	0.377	-	-
			Outside	1-#11@200 + 1-#11@400	0.377	1-#11@200 + 1-#11@400	0.377		
	73017	2.00	Inside	3-#11@200	0.755	2-#11@200 + 1-#11@400	0.629	#6@400x400	0.177
			Outside	3-#11@200	0.755	2-#11@200 + 1-#11@400	0.629		

Note \*1: Wall Direction 1:Horizontal, Direction 2:Vertical  
 Basemat, Slab ,Roof Direction 1:N-S, Direction 2:E-W

Note \*2: Rebar described as @150 is arranged by @1°

Note \*3: Rebar described as @300 is arranged by @2°

SI to U.S. Customary units conversion (SI units are the controlling units and U.S. Customary units are for reference only):

1 m = 3.28 ft

Table 3G.4-17

**Rebar and Concrete Stresses: Selected Load Combination FWSC-3**

Location	Element ID	Concrete Stress (MPa)		Primary Reinforcement Stress (MPa)				Allowable
		Calculated	Allowable	Calculated				
				X-direction*		Y-direction*		
				+Z side*	-Z side*	+Z side*	-Z side*	
Basemat EL 4.65	18	-1.6	-20.7	40.2	-5.6	5.9	6.0	372.2
	227	-0.8		13.2	14.6	4.6	34.1	
	237	-1.1		21.5	8.1	-10.0	30.0	
	16085	-0.7		19.5	15.6	9.1	33.0	
Roof of FPE EL 8.25	51556	-5.0	-25.9	-4.9	39.6	2.3	69.8	372.2
	51558	-1.5		18.3	-3.8	-4.5	-1.4	
	51576	-5.2		56.6	23.1	62.9	-5.1	
	51578	-2.8		34.1	6.2	23.3	-1.4	
Roof of Tank	26007	-0.6	-25.9	-3.2	-1.9	-2.3	-1.2	372.2
	26079	-0.8		18.4	17.9	4.9	-1.9	
	26082	-1.0		18.9	17.1	26.1	21.9	
	26085	-0.9		19.5	9.5	28.4	28.3	
South Wall of FPE	66004	-1.9	-25.9	1.3	-0.9	15.3	-1.7	372.2
	66006	-2.8		23.2	7.9	45.1	5.0	
	66024	-3.5		-3.8	-4.3	29.4	-4.0	
East Wall of FPE	67004	-2.5	-25.9	32.5	14.1	4.1	-6.5	372.2
	67006	-2.0		89.6	52.5	83.0	16.8	
	67024	-6.1		25.2	62.5	-9.0	45.2	
Wall of South Tank	35007	-0.9	-25.9	1.7	3.3	-3.4	2.5	372.2
	35010	-1.1		4.3	16.1	-5.2	-1.0	
	36507	-0.4		24.9	39.7	2.6	-4.7	
	36510	-0.5		21.4	48.8	-1.5	-1.4	
	38507	-0.2		20.1	21.8	-0.6	-0.9	
	38510	-0.2		19.4	24.7	-0.7	-0.8	
	45001	-0.5		6.2	8.6	-1.6	-0.3	
	46501	-0.4		21.6	40.0	-1.7	-1.8	
	48501	-0.2		20.4	25.2	-0.5	-1.1	
Shear Key	72008	-0.1	-20.7	18.1	20.2	17.5	19.1	372.2
	73017	-0.7		5.8	5.6	20.8	21.4	

Note: Negative value means compression.

\* for denominations of table columns, see the definition of local coordinate in Figure 3G.4-10

SI to U.S. Customary units conversion (SI units are the controlling units and U.S. Customary units are for reference only):

1 MPa = 145.038 psi

Table 3G.4-18

**Rebar and Concrete Stresses: Selected Load Combination FWSC-4**

Location	Element ID	Concrete Stress (MPa)		Primary Reinforcement Stress (MPa)				Allowable
		Calculated	Allowable	Calculated				
				X-direction*		Y-direction*		
				+Z side*	-Z side*	+Z side*	-Z side*	
Basemat EL 4.65	18	-3.9	-23.5	179.4	0.6	62.2	6.8	372.2
	227	-5.1		17.0	-29.7	84.2	27.7	
	237	-4.9		129.0	-7.5	87.7	15.1	
	16085	-3.9		-8.4	-24.1	-5.0	-2.1	
Roof of FPE EL 8.25	51556	-2.7	-29.3	45.4	-5.3	26.3	6.5	372.2
	51558	-4.4		47.4	-2.0	5.4	-15.9	
	51576	-9.0		121.0	19.9	124.3	0.0	
	51578	-7.3		69.1	3.9	59.0	-7.3	
Roof of Tank	26007	-3.3	-29.3	32.3	-8.6	28.7	-2.8	372.2
	26079	-5.3		92.7	6.5	78.8	1.7	
	26082	-6.2		141.1	0.1	127.4	14.7	
	26085	-4.7		105.0	-2.9	97.8	15.0	
South Wall of FPE	66004	-9.9	-29.3	55.3	23.3	71.4	-13.9	372.2
	66006	-9.5		82.7	26.7	120.4	13.9	
	66024	-5.1		16.5	-11.0	48.0	-2.0	
East Wall of FPE	67004	-5.5	-29.3	42.4	72.7	-24.6	8.5	372.2
	67006	-8.9		51.7	148.5	11.9	135.5	
	67024	-9.4		35.0	111.7	-9.4	76.3	
Wall of South Tank	35007	-7.1	-29.3	82.5	19.3	38.2	-10.2	372.2
	35010	-6.7		84.5	17.8	44.2	-5.9	
	36507	-5.8		73.6	-5.0	44.4	-9.8	
	36510	-6.4		74.9	-4.5	48.4	-7.2	
	38507	-3.7		87.6	2.2	35.6	-1.2	
	38510	-4.0		86.1	0.8	34.9	-0.7	
	45001	-5.4		85.2	25.1	48.0	0.8	
	46501	-5.9		73.5	-6.0	50.9	-3.3	
48501	-4.1		86.1	-0.5	35.0	0.1		
SHEARKEY	72008	-0.5	-23.5	24.5	32.2	7.7	14.9	372.2
	73017	-4.1		-31.0	-30.6	3.2	3.8	

Note: Negative value means compression.

\* See the definition of local coordinate in Figure 3G.4-10.

*SI to U.S. Customary units conversion (SI units are the controlling units and U.S. Customary units are for reference only):*

*1 MPa = 145.038 psi*

Table 3G.4-19

**Rebar and Concrete Stresses: Selected Load Combination FWSC-6**

Location	Element ID	Concrete Stress (MPa)		Primary Reinforcement Stress (MPa)				Allowable
		Calculated	Allowable	Calculated				
				X-direction*		Y-direction*		
				+Z side*	-Z side*	+Z side*	-Z side*	
Basemat EL 4.65	18	-5.7	-23.5	229.9	3.9	43.4	33.9	372.2
	227	-12.4		30.2	124.9	111.0	117.3	
	237	-13.7		294.4	97.7	195.0	98.8	
	16085	-5.8		-12.6	-35.5	-11.0	9.3	
Roof of FPE EL 8.25	51556	-10.2	-29.3	33.5	16.8	33.5	108.2	372.2
	51558	-4.9		63.9	5.2	51.2	-19.6	
	51576	-15.1		260.7	78.9	246.7	6.2	
	51578	-8.8		123.1	15.9	67.8	-11.6	
Roof of Tank	26007	-2.4	-29.3	64.6	-10.9	57.4	9.7	372.2
	26079	-6.1		140.6	29.6	72.5	11.5	
	26082	-4.4		179.2	21.9	191.8	42.9	
	26085	-3.3		171.9	13.6	180.0	63.5	
South Wall of FPE	66004	-10.0	-29.3	75.9	31.6	72.8	-13.7	372.2
	66006	-12.8		145.4	66.3	192.4	14.6	
	66024	-7.4		70.6	-16.1	67.4	7.1	
East Wall of FPE	67004	-12.8	-29.3	60.1	121.3	-35.5	43.2	372.2
	67006	-7.4		157.1	222.4	9.1	200.9	
	67024	-17.4		103.2	238.7	-17.5	159.2	
Wall of South Tank	35007	-11.4	-29.3	121.6	58.6	74.1	35.0	372.2
	35010	-11.3		141.1	51.9	61.5	194.1	
	36507	-6.9		139.3	31.1	92.4	22.8	
	36510	-4.7		149.4	41.5	115.3	70.9	
	38507	-2.8		137.9	27.9	50.7	9.6	
	38510	-3.5		149.9	42.5	64.8	15.4	
	45001	-11.9		138.0	102.7	83.3	264.5	
	46501	-4.5		147.8	39.0	131.3	122.2	
48501	-3.0		155.4	39.6	64.1	16.5		
SHEARKEY	72008	-1.2	-23.5	66.1	81.9	22.2	41.1	372.2
	73017	-5.8		-36.4	-36.2	68.0	39.5	

Note: Negative value means compression.

\* See the definition of local coordinate in Figure 3G.4-10.

*SI to U.S. Customary units conversion (SI units are the controlling units and U.S. Customary units are for reference only):*

*1 MPa = 145.038 psi*

**Table 3G.4-20**

**Rebar and Concrete Stresses: Selected Load Combination FWSC-7**

Location	Element ID	Concrete Stress (MPa)		Primary Reinforcement Stress (MPa)				Allowable
		Calculated	Allowable	Calculated				
				X-direction*		Y-direction*		
				+Z side*	-Z side*	+Z side*	-Z side*	
Basemat EL 4.65	18	-3.2	-23.5	144.8	-0.3	46.0	5.7	372.2
	227	-4.2		20.6	-23.0	67.6	22.6	
	237	-4.3		114.4	-6.3	79.4	11.2	
	16085	-3.1		-5.6	-18.9	-3.7	-1.4	
Roof of FPE EL 8.25	51556	-2.7	-29.3	7.0	-6.4	-1.9	25.9	372.2
	51558	-3.3		32.2	-0.2	3.4	-12.8	
	51576	-5.8		93.7	18.9	79.8	-0.1	
	51578	-5.3		50.8	3.9	41.9	-5.7	
Roof of Tank	26007	-2.9	-29.3	32.7	-5.9	34.0	0.8	372.2
	26079	-3.8		67.8	4.6	64.3	3.4	
	26082	-4.8		105.3	-1.6	95.9	12.0	
	26085	-4.6		97.0	-4.1	84.9	12.9	
South Wall of FPE	66004	-10.3	-29.3	44.6	26.6	57.3	-14.5	372.2
	66006	-7.8		67.6	16.8	101.5	9.3	
	66024	-3.5		10.7	-9.1	33.2	-1.0	
East Wall of FPE	67004	-4.3	-29.3	37.3	58.1	-19.0	4.3	372.2
	67006	-6.9		44.3	124.3	10.8	109.8	
	67024	-7.4		30.8	94.2	-8.2	58.5	
Wall of South Tank	35007	-4.7	-29.3	61.2	14.0	19.6	-9.0	372.2
	35010	-5.5		71.2	16.8	37.6	-4.3	
	36507	-5.1		63.3	-1.3	38.7	-6.8	
	36510	-5.9		69.4	-1.3	55.4	-3.9	
	38507	-2.9		64.0	0.6	28.3	-0.4	
	38510	-3.1		62.1	-0.6	26.2	0.2	
	45001	-4.8		72.7	21.1	52.5	4.4	
	46501	-4.5		59.1	-3.5	40.0	-1.9	
	48501	-3.2		61.9	-1.5	25.7	0.5	
SHEARKEY	72008	-0.4	-23.5	20.4	27.6	6.9	13.4	372.2
	73017	-3.3		-23.9	-24.1	11.8	12.8	

Note: Negative value means compression.

\* See the definition of local coordinate in Figure 3G.4-10.

SI to U.S. Customary units conversion (SI units are the controlling units and U.S. Customary units are for reference only):

1 MPa = 145.038 psi

Table 3G.4-21

## Calculation Results for Transverse Shear

Location	Element ID	Load ID	d (m)	$\rho_w$ (%)	$\rho_v$ (%)	Shear Forces (MN/m)				$V_u/\phi V_n$
						$V_u$	$V_c$	$V_s$	$\phi V_n$	
Basemat EL 4.65	18	FWSC-6	2.243	0.673	0.242	1.036	1.362	2.247	3.067	0.338
	227	FWSC-6	2.055	0.858	0.484	2.674	1.120	4.118	4.452	0.601
	237	FWSC-6	2.045	0.862	0.484	2.432	1.217	4.098	4.517	0.538
	16085	FWSC-6	2.044	0.862	0.242	1.228	1.609	2.048	3.108	0.395
Roof of FPE EL 8.25	51556	FWSC-6	0.465	1.082	0.000	0.039	0.406	0.000	0.345	0.113
	51558	FWSC-6	0.499	1.008	0.000	0.132	0.453	0.000	0.385	0.343
	51576	FWSC-6	0.450	1.118	0.000	0.237	0.428	0.000	0.364	0.651
	51578	FWSC-6	0.462	1.090	0.000	0.078	0.442	0.000	0.375	0.208
Roof of Tank	26007	FWSC-6	0.473	0.682	0.000	0.005	0.427	0.000	0.363	0.013
	26079	FWSC-6	0.451	0.716	0.000	0.094	0.454	0.000	0.386	0.243
	26082	FWSC-6	0.476	0.678	0.000	0.102	0.457	0.000	0.389	0.263
	26085	FWSC-6	0.486	0.664	0.000	0.103	0.469	0.000	0.399	0.258
South Wall of FPE	66004	FWSC-4	0.422	2.387	0.000	0.215	0.459	0.000	0.390	0.551
	66006	FWSC-6	0.436	2.873	0.710	0.730	0.263	1.282	1.313	0.556
	66024	FWSC-4	0.443	1.701	0.000	0.192	0.491	0.000	0.418	0.460
East Wall of FPE	67004	FWSC-6	0.485	1.037	0.000	0.226	0.826	0.000	0.702	0.322
	67006	FWSC-6	0.436	2.862	0.710	0.206	0.257	1.282	1.308	0.158
	67024	FWSC-6	0.443	1.702	0.000	0.243	0.494	0.000	0.420	0.579
Wall of South Tank	35007	FWSC-6	0.735	2.285	0.631	0.553	0.282	1.920	1.871	0.295
	35010	FWSC-6	0.698	1.919	0.631	0.452	0.155	1.823	1.682	0.269
	36507	FWSC-6	0.779	1.721	0.000	0.049	0.499	0.000	0.424	0.116
	36510	FWSC-4	0.772	1.735	0.000	0.084	0.753	0.000	0.640	0.132
	38507	FWSC-6	0.835	0.804	0.000	0.122	1.075	0.000	0.914	0.133
	38510	FWSC-4	0.835	0.804	0.000	0.228	0.896	0.000	0.762	0.299
	45001	FWSC-6	0.698	1.918	0.631	0.563	0.000	1.823	1.550	0.363
	46501	FWSC-6	0.780	1.718	0.000	0.039	0.270	0.000	0.229	0.170
Shear Key	72008	FWSC-6	1.798	0.419	0.000	0.376	1.474	0.000	1.253	0.300
	73017	FWSC-6	1.737	0.741	0.177	0.259	0.966	1.273	1.903	0.136

SI to U.S. Customary units conversion (SI units are the controlling units and U.S. Customary units are for reference only):

$$1 \text{ MN/m} = 6.852 \times 10^4 \text{ lbf/ft}$$

**Table 3G.4-22****Factors of Safety for Foundation Stability**

<b>Load Combination</b>	<b>Overturning</b>		<b>Sliding</b>		<b>Floatation</b>	
	<i>Required</i>	<i>Actual</i>	<i>Required</i>	<i>Actual</i>	<i>Required</i>	<i>Actual</i>
<i>D + H + E'</i>	1.1	129.1	1.1	1.10	--	--
<i>D + F'</i>	--	--	--	--	1.1	7.4

Where,

*D* = Dead Load

*H* = Lateral soil pressure

*E'* = Safe Shutdown Earthquake

*F'* = Buoyant force of design basis flood

**Table 3G.4-23****Maximum Dynamic Soil Bearing Pressure Involving SSE + Static**

	<b>Site Condition *</b>		
	<i>Soft</i> ( $V_s = 300$ m/sec)	<i>Medium</i> ( $V_s = 800$ m/sec)	<i>Hard</i> ( $V_s \geq 1700$ m/sec)
<i>Bearing Stress (MPa)</i>	0.46	0.69	1.2

\*: See Table 3A.3-1 for site properties. For site specific application, use the larger value or a linearly interpolated value of the applicable range of shear wave velocities at the foundation level.

SI to U.S. Customary units conversion (SI units are the controlling units and U.S. Customary units are for reference only):

1 MPa = 145.038 psi

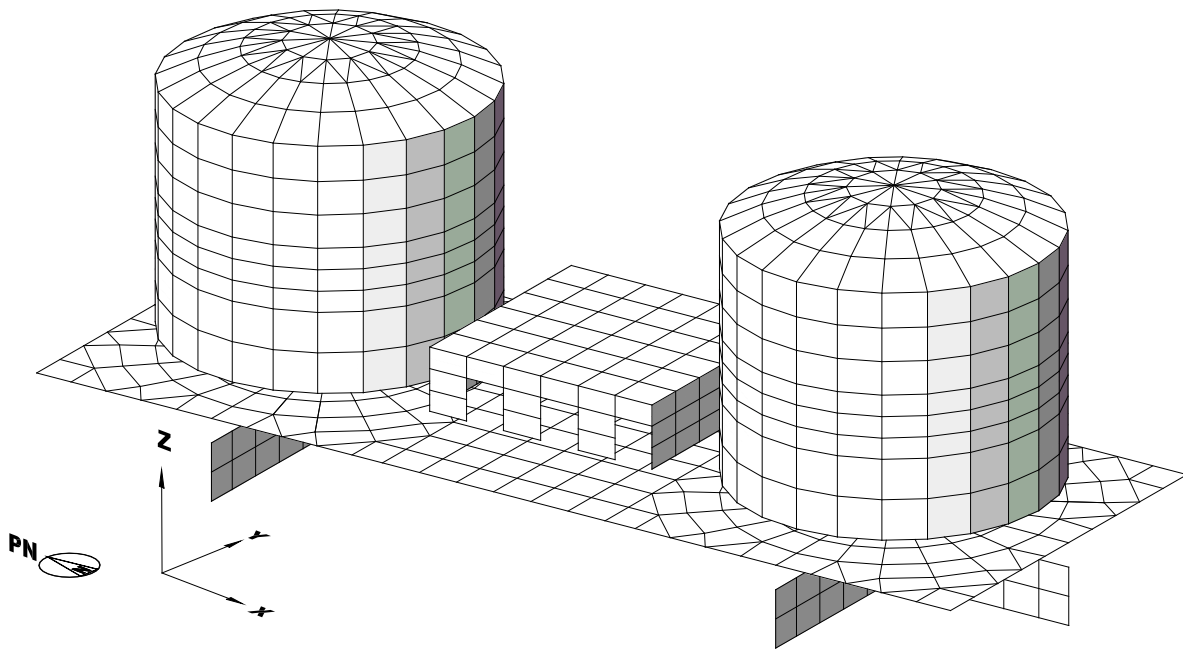
1 m/sec = 3.28 ft/sec

*Note: All dimensions are in mm unless otherwise noted.*

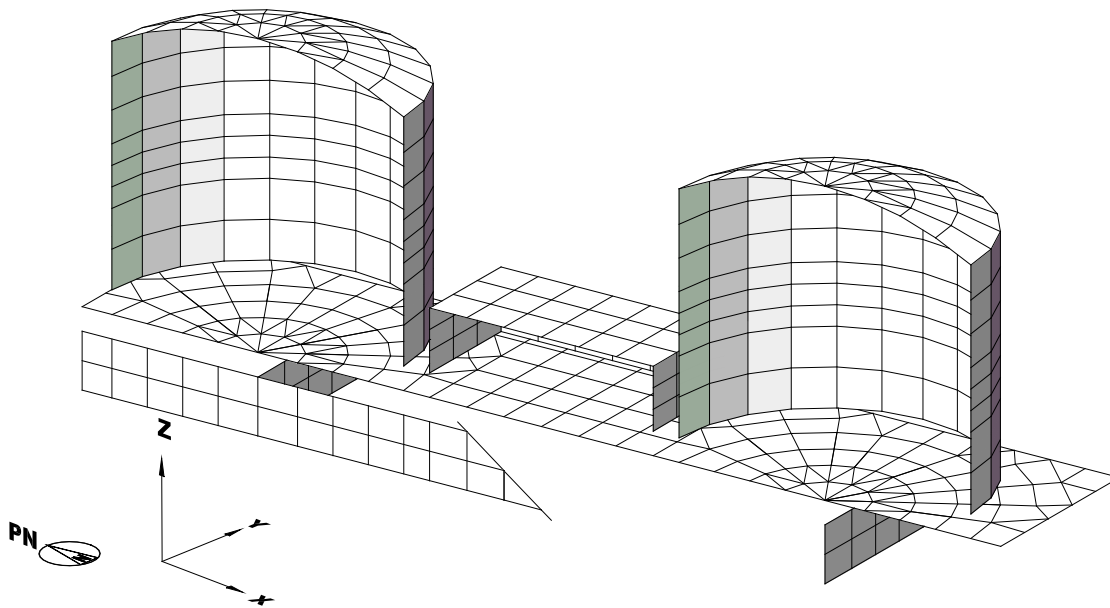
***Figure 3G.4-1. FWSC Concrete Outline and Typical Rebar Arrangement***

**{{{Security-Related Information - Withheld Under 10 CFR 2.390}}}**





*Whole View*



*Cut View*

**Figure 3G.4-2. Finite Element Model of FWSC (Isometric View)**

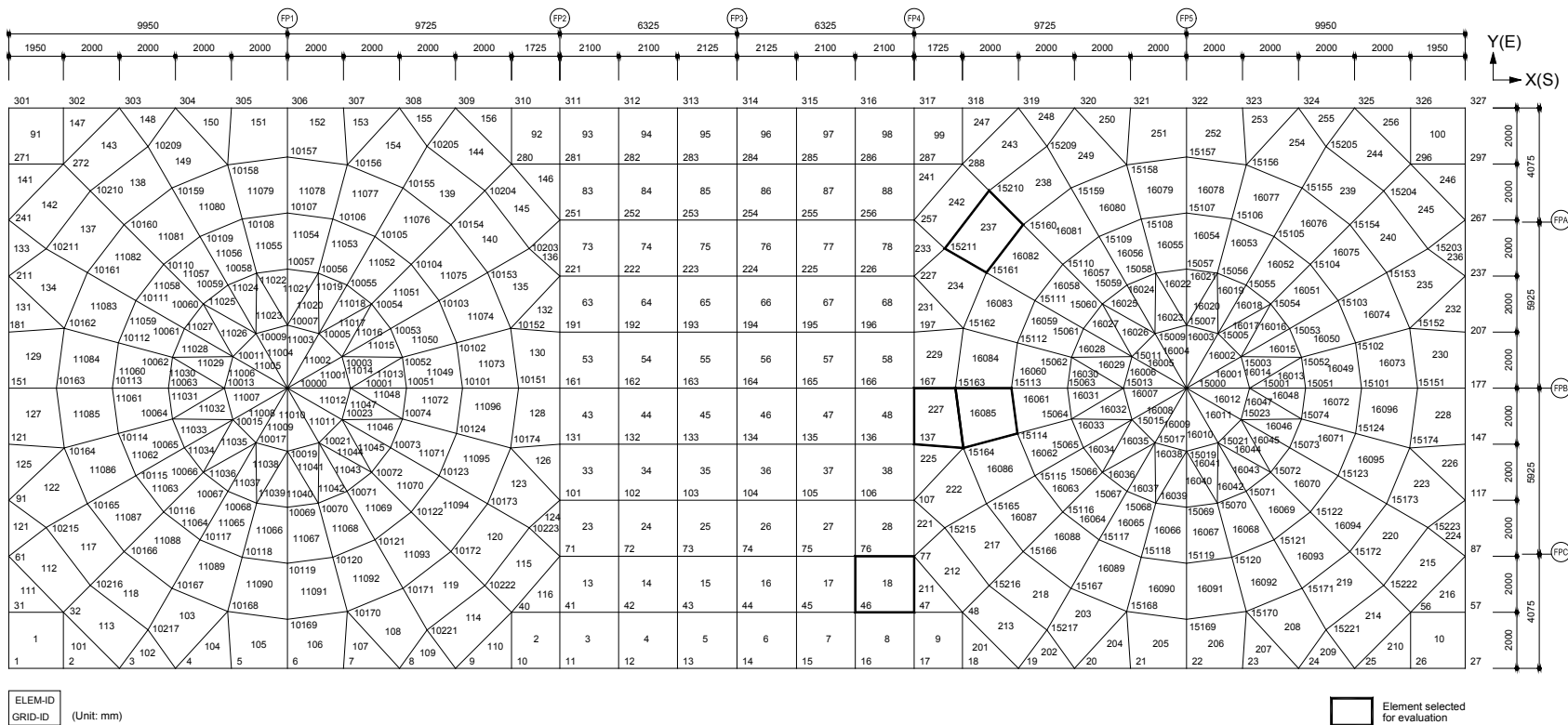


Figure 3G.4-3a. Finite Element Model of FWSC (Foundation Mat)

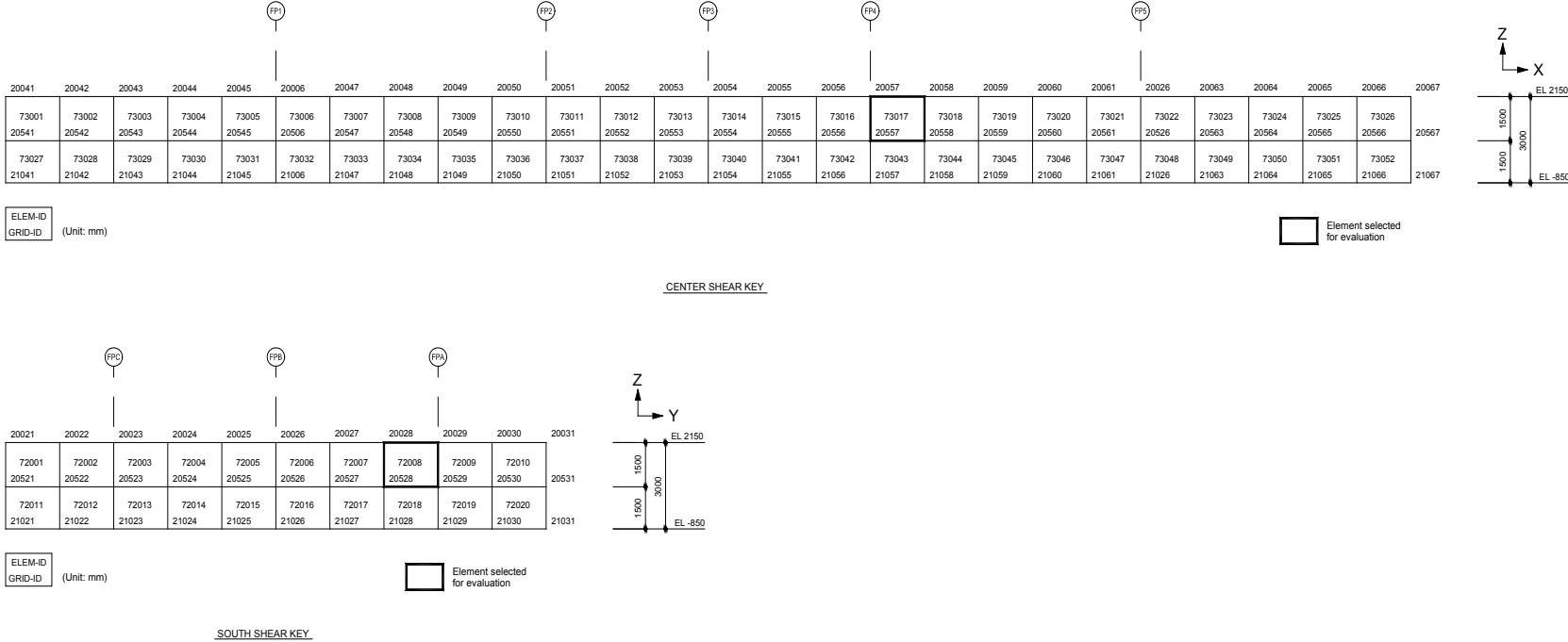


Figure 3G.4-3b. Finite Element Model of FWSC (Center Shear Key and South Shear Key of Basemat)

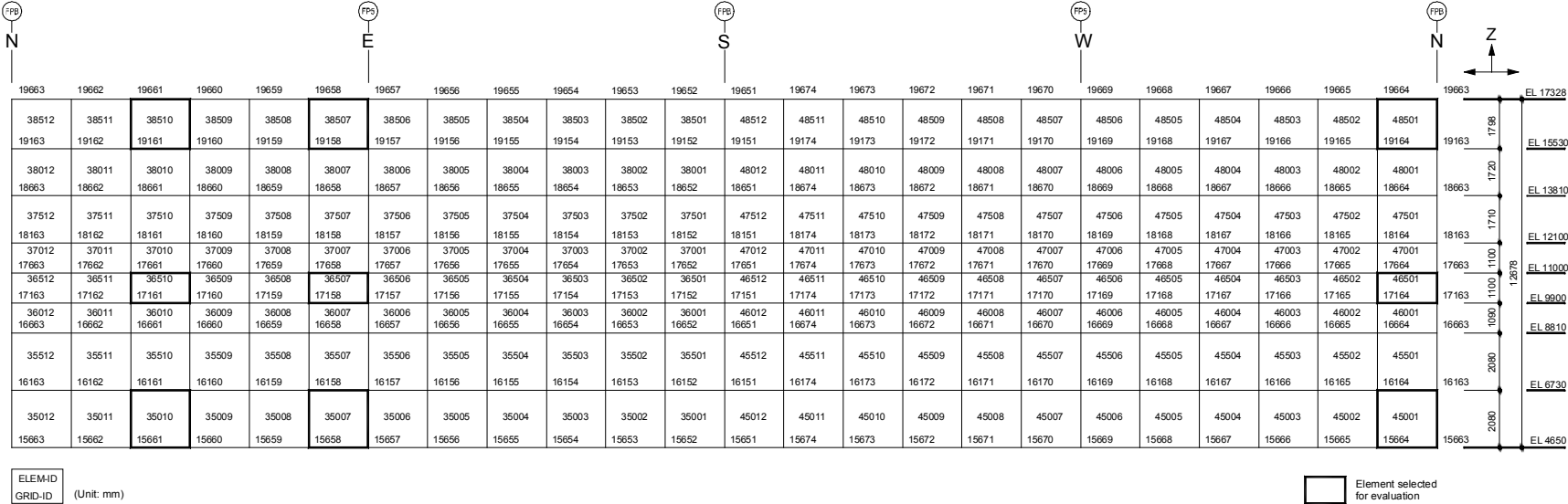


Figure 3G.4-4. Finite Element Model of FWSC (South FWS Wall)

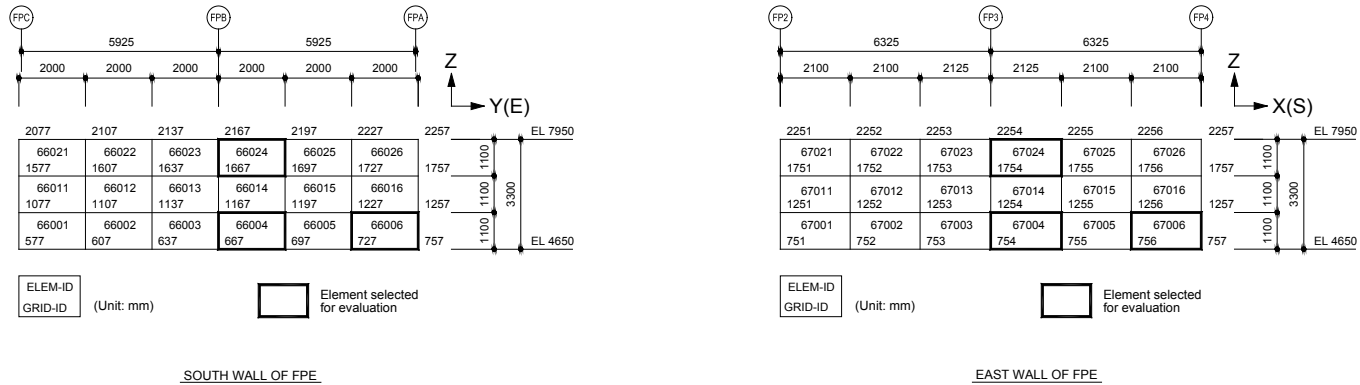


Figure 3G.4-5. Finite Element Model of FWSC (FPE Wall: East and South)

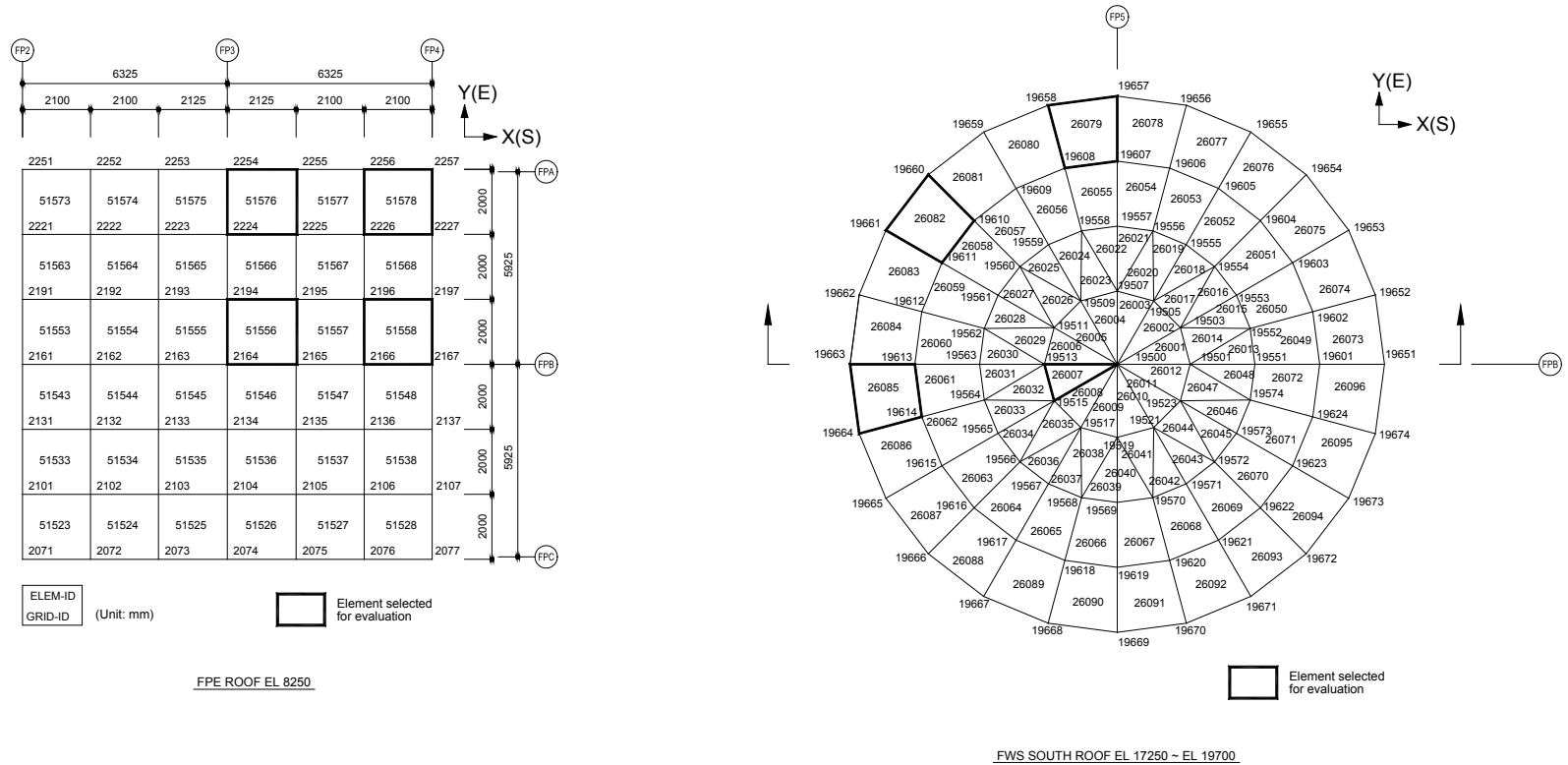
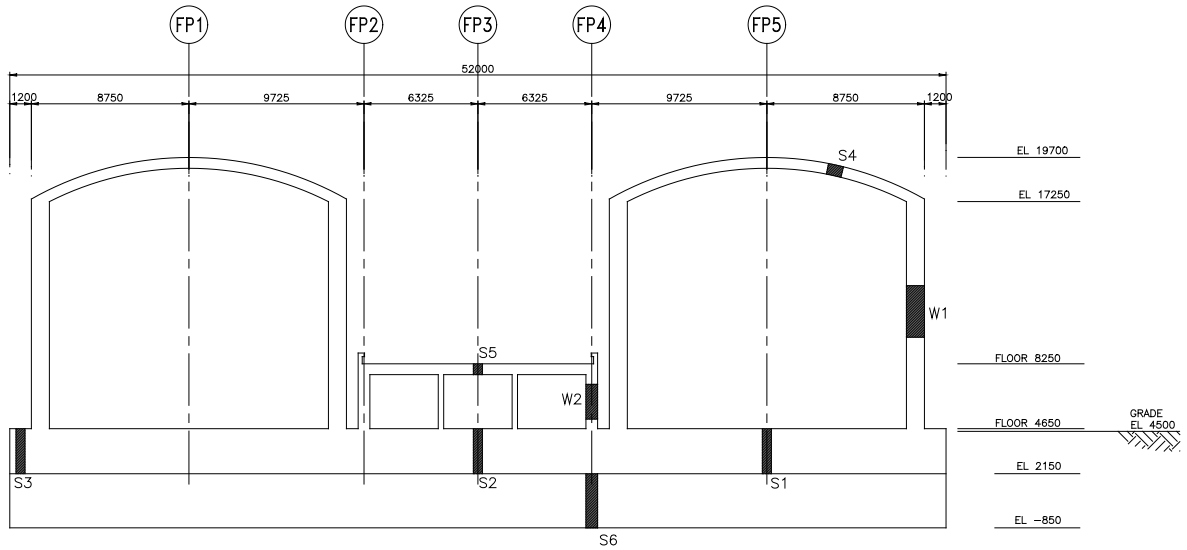


Figure 3G.4-6. Finite Element Model of FWSC (FPE Roof Slab, South FWS Roof Slab)



*Figure 3G.4-7. Sections Where Thermal Loads Are Defined*

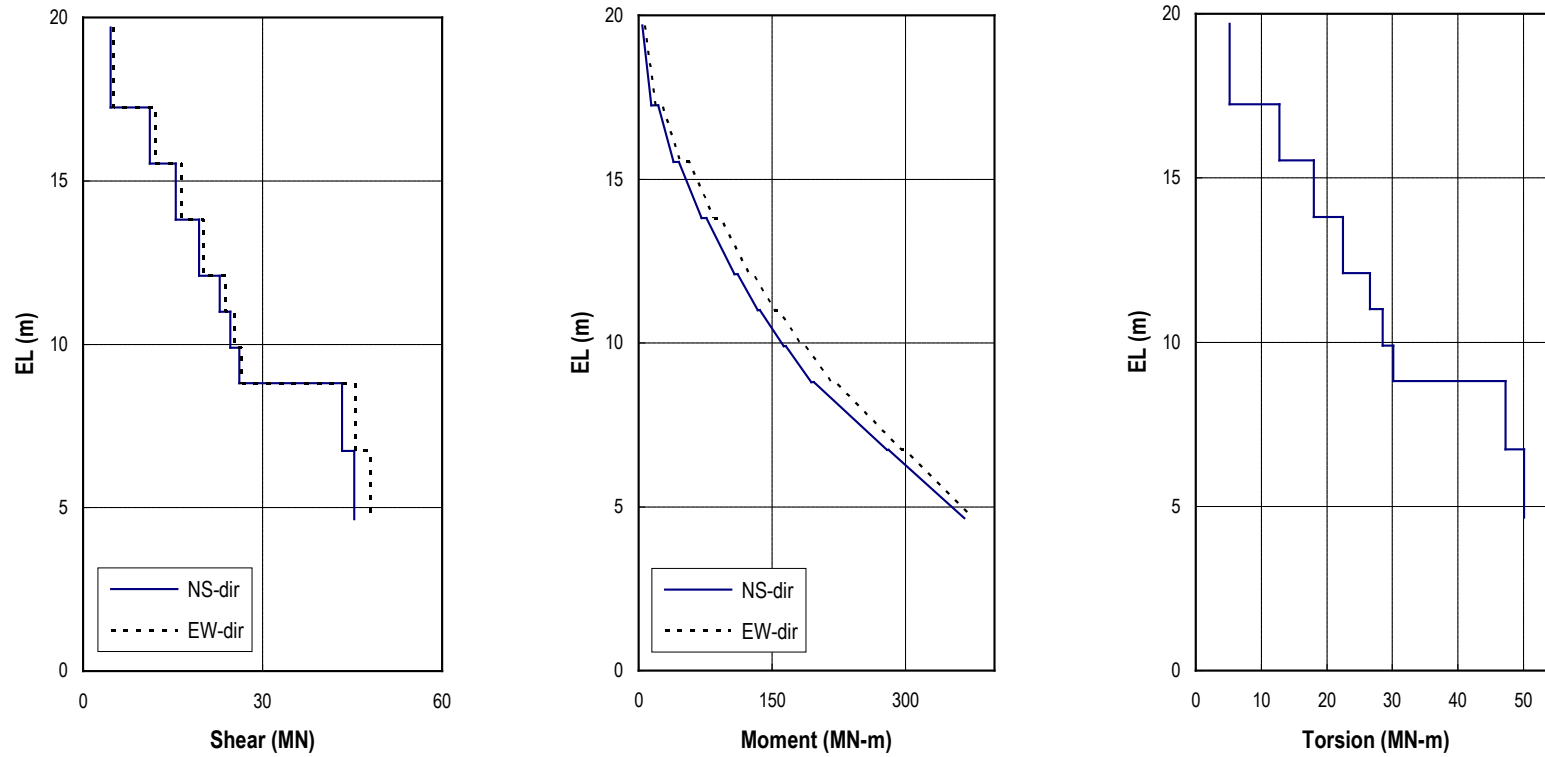
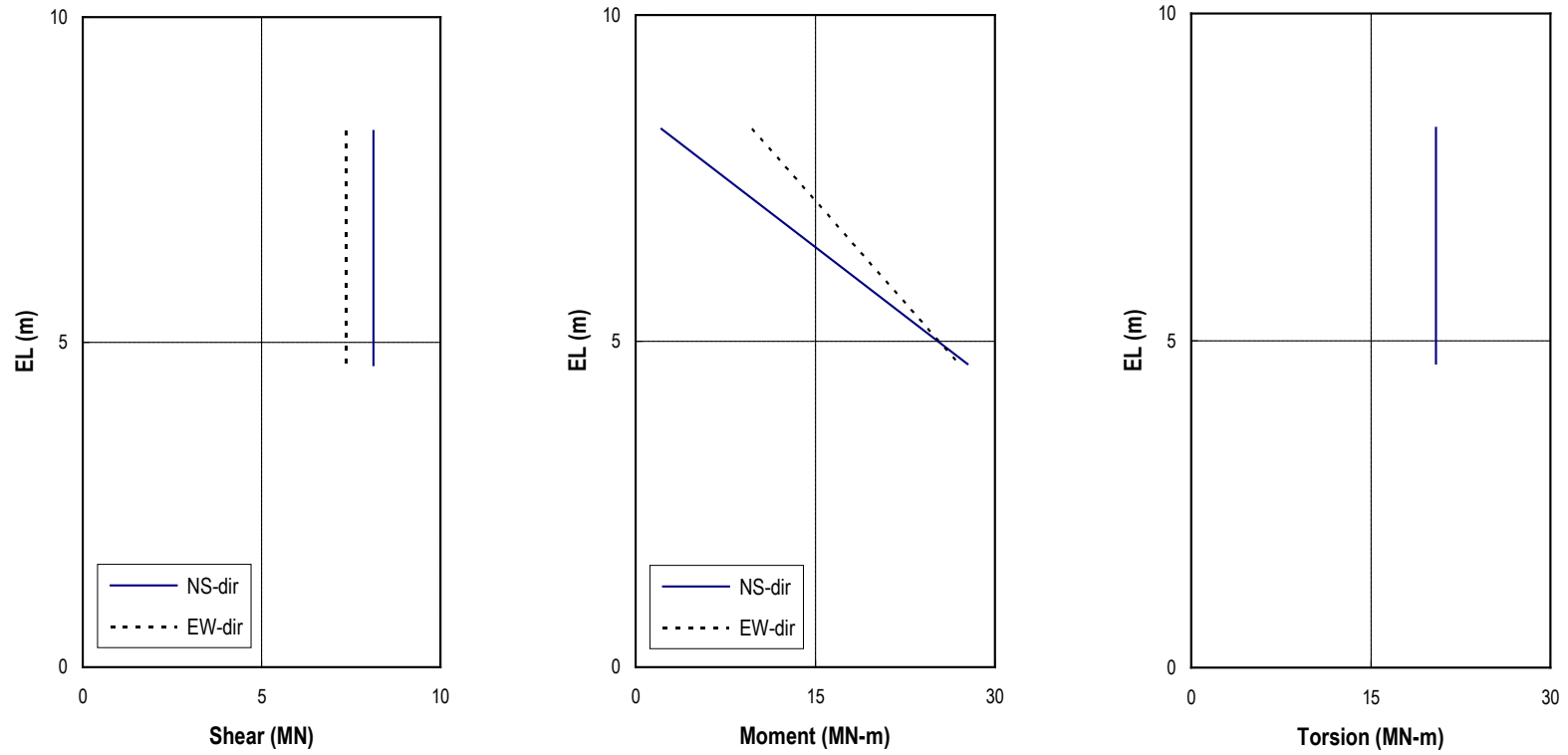
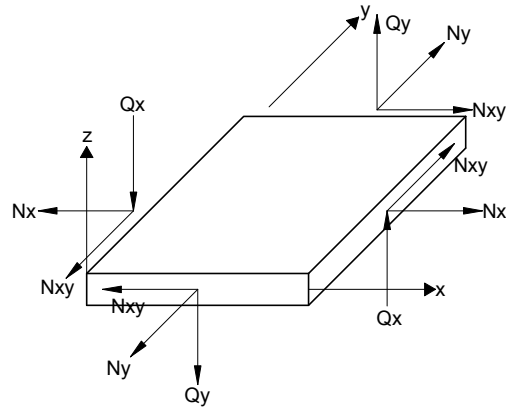


Figure 3G.4-8. Design Seismic Shears and Moments for FWSC (FWS)

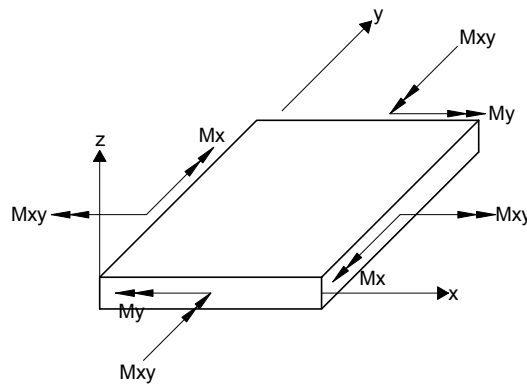




*Figure 3G.4-9. Design Seismic Shears and Moments for FWSC (FPE)*



Membrane and Shear Forces



Moments

*Definition of Element Coordinate System*

<i>Structure</i>	<i>x</i>	<i>y</i>	<i>z</i>
<i>Wall in N-S direction</i>	<i>horizontal</i>	<i>vertical</i>	<i>toward West</i>
<i>Wall in E-W direction</i>	<i>horizontal</i>	<i>vertical</i>	<i>toward North</i>
<i>Tank Wall</i>	<i>horizontal</i>	<i>vertical</i>	<i>outward</i>
<i>Foundation Mat &amp; Roof</i>	<i>toward South</i>	<i>toward East</i>	<i>Upward</i>
<i>Shear key in N-S direction</i>	<i>horizontal</i>	<i>vertical</i>	<i>toward West</i>
<i>Shear key in E-W direction</i>	<i>horizontal</i>	<i>vertical</i>	<i>toward North</i>

**Figure 3G.4-10. Force and Moment in Shell Element**

*Figure 3G.4-11. (Deleted)*

### **3G.5 STRUCTURAL EVALUATION FOR TRACG CALCULATED LOCA TEMPERATURES**

*A quantitative evaluation is performed to demonstrate that the thermal transient profiles calculated by TRACG do not invalidate the structural design analysis using the thermal loads presented in Subsection 3G.1.5.2.1.6. The following six break cases in the event of a LOCA are examined:*

- MSLA: Main Steamline Break inside Containment – nominal*
- MSLCB: Main Steamline Break inside Containment – containment bounding*
- FWLA: Feedwater Line Break – nominal*
- FWLCB: Feedwater Line Break – containment bounding*
- GDL: GDCS Injection Line – nominal*
- BDL: Bottom Drain Line – nominal*

*The TRACG calculated bulk temperature curves (including consideration of uncertainties) of these break cases are bounded by the design temperature curves considered in the structural analysis at all locations except for the drywell (DW), wetwell (WW) airspace and RB upper pools. Evaluation details of the DW, WW, and RB upper pools where the design temperature is not bounding are presented below.*

#### **3G.5.1 Drywell**

*The TRACG temperature curves in the DW are compared with the design temperature curve (labeled ENV) in Figures 3G.5-1 through 3G.5-3 for short-term, medium-term and long-term break cases, respectively. It is observed that the MSLA and MSLCB cases result in the highest temperature in the short term ( $t < 0.1$  hr); the FWLA and FWLCB cases result in the highest temperature in the medium term ( $0.3 < t < 0.5$  hr); and the BDL case results in the highest temperature in the long term ( $t > 0.5$  hr). The GDL case is not bounding over any time interval for the DW.*

*The MSLA case is the most critical because it has the highest temperature at 193°C (379°F) as compared to the 171°C (340°F) peak design temperature. However, this exceedance occurs very early in the transient and is very short in duration. It should be noted that the TRACG results are bulk fluid temperatures. The actual temperatures in the structures are lower than the fluid temperatures due to heat transfer effects at the surface. The beneficial effects of reduced surface heat transfer are ignored in the structural design analysis in which the design temperature curve was directly applied to the structure assuming an infinite value for the heat transfer coefficient.*

*To show that the actual structural temperature is lower than the fluid temperature, a transient 1-D heat transfer analysis is performed for the DW liner (6.4 mm (0.25 in) thick) with the inside liner face subjected to the bulk fluid temperature and the outside liner face (which is at the liner-concrete interface) perfectly insulated for the MSLA transient up to 0.1 hr. A conservative heat transfer coefficient derived from TRACG results is applied at the inside liner face. The results of this heat transfer analysis show that the maximum temperature uniformly across the liner thickness and at the concrete surface is 167°C (333°F), which is less than the 171°C (340°F) peak temperature used in the structural design. The 167°C (333°F) temperature at the*

concrete surface is also within the 177°C (350°F) limit stipulated in ASME Code Section III, Division 2, Subarticle CC-3440 for an accident or any other short-term period.

Besides the containment liner, there are other steel structures subjected to the DW temperature. They consist of containment metal components not backed by concrete (such as the DW head) and containment internal steel structures (such as the diaphragm floor (D/F), vent wall (VW), GDCS pool wall and reactor shield wall). Since these steel structures are thicker than the liner plate and one face of the liner plate is conservatively assumed to be fully insulated in the heat transfer analysis described above, the calculated 167°C (333°F) maximum temperature is also applicable to all steel structures for which the design temperature is higher at 171°C (340°F). It should be noted that the design stress analyses performed for the D/F and VW ignores the infill concrete; the steel plates on the DW side are designed to 171°C (340°F) peak design temperature and the steel plates on the WW airspace side are designed to 130°C (266°F) peak design temperature. The WW temperature is discussed separately below.

As opposed to steel structures, concrete structures react to temperature loading very slowly. The more important consideration is how much heat is penetrating into the concrete as the accident progresses. The integrated TRACG curves versus the integrated design temperature curve over the 72-hr duration are shown in Figures 3G.5-4 through 3G.5-6 for short-term, medium-term and long-term break cases, respectively. The accumulated heat input at 72 hours, which is the most critical timing for concrete response when the thermal gradient across the thickness is largest, is less than that of the design temperature curve for all breaks. At the very early stage of the transient up to about 0.6 hr, however, some breaks result in higher accumulated heat input but they are inconsequential to structural design since the duration is too short for heat penetrating into the concrete.

### **3G.5.2 Wetwell Airspace**

The TRACG temperature curves in the airspace of the WW are compared with the design temperature curve (labeled ENV) in Figures 3G.5-7 through 3G.5-9 for short-term, medium-term and long-term break cases, respectively. The peak temperatures calculated by TRACG are less than the 130°C (266°F) peak design temperature up to 0.1 hr for all break cases except for FWLA and FWLCB. The slightly higher FWLA and FWLCB temperatures (134°C (273°F) maximum) are fluid temperatures, and the actual temperatures in the structures are expected to be lower for short-duration heat buildup in view of the heat transfer analysis described above for the DW. At the late stage of the transient approaching 72 hours, the TRACG temperatures reach a maximum value of about 137°C (279°F) at 72 hours associated with MSLCB. It is about 13% higher than the 121°C (250°F) design temperature. The impact on the structural design is evaluated assuming that the existing total stresses of the abnormal and abnormal/extreme environmental load combinations, which include the accident thermal load, are increased by 13%. This approach is very conservative since stresses other than thermal are not affected by the 13% increase in the WW airspace temperature. The design margins of the affected structures, D/F, VW, containment liner and Reinforced Concrete Containment Vessel (RCCV), are presented below.

The structural elements of the D/F on the WW side are the bottom plate and the web and flange plates of the supporting radial beams. Their existing maximum stresses are summarized in Table 3G.1-37. The bottom plate stresses reported in this table have a minimum stress margin (defined

to be the ratio of the allowable to calculated stresses) equal to 1.35 associated with tensile stress under the normal load condition. The stress margin for the abnormal and abnormal/extreme environmental conditions is higher. This provides ample design margin against 13% higher temperature load. As noted in Table 3G.1-37 for the radial web plate (lower web) and bottom flange, the thermal stress associated with extreme and abnormal load conditions meets deformation limits of AISC N690 Subsection Q1.5.7.2 and the total stress excluding thermal stress satisfies the allowable stress limit in Table Q1.5.7.1 of AISC N690. With a 13% increase in the total stresses for these plates, the resulting deformation is still within 27% of the allowable ductility. Hence, the D/F structure has adequate margins to accommodate a 13% temperature increase in the WW airspace.

The stress summary of the VW is provided in Table 3G.1-39. The smallest stress margin is 1.4. The outside cylinder is on the WW side and its stress margin is 1.8. The stress margin is sufficient to accommodate a 13% temperature increase in the WW airspace.

The maximum strains of the containment liners are in Table 3G.1-35. The smallest strain margin is 1.22 for the cylinder, which includes the portions in the WW airspace. The strain margin is sufficient to accommodate 13% temperature increase in the WW airspace.

The thermal response of the RCCV, being a concrete structure, is a function of heat input accumulated over time. As shown in Figures 3G.5-10 through 3G.5-12, the integrated TRACG temperature curves are bounded by the integrated design temperature curve for all breaks after 0.0003 hr. Prior to 0.0003 hr the TRACG accumulated heat input is higher but has no impact on structural design since the duration is too short for significant heat to penetrate into the concrete. It should be further noted that the ascending trend of TRACG temperatures does not extend beyond 72 hours in accordance with Figure 6.2-14e2. The change in the temperature trend and reduction in temperature in Figure 6.2-14e2 is due to operation of the PCCS vent fans, which reduce the non-condensable gas concentration in the PCCS heat exchangers, increasing heat removal.

Furthermore, for a very conservative check, the concrete and rebar stresses of the RCCV provided in Tables 3G.1-29 through 3G.1-33 for abnormal and abnormal/extreme environmental conditions are examined for design margins. At the WW airspace the smallest stress margin is 1.14 for the outer layer rebars near the WW top. Therefore, the RCCV has sufficient margin even if the combined stresses were increased by 13%, which is the same amount as the 13% temperature increase in the WW airspace.

### **3G.5.3 RB Upper Pools**

The RB upper pools consist of equipment storage pool, reactor well, buffer pool, IC/PCCS pools, inner expansion pool and outer expansion pool. Four (4) temperature cases are considered for minimum and maximum pool temperatures at 72 hours following a DBA, taking into account minimum/maximum initial temperatures, operator actions, equipment performance, and uncertainties. The maximum and minimum temperature conditions are designated to be Case 1 and Case 2, respectively, in this structural evaluation. A third case with a combination of maximum and minimum temperatures is also considered in this evaluation and designated as Case 3. The intent of Case 3 is to maximize the temperature differences across common walls between pools, such as the wall between the inner and outer expansion pools. Furthermore, to account for the possibility that the pools could be at a very low temperature above freezing when

a LOCA occurred, a lower bound temperature at 0°C (32°F) is also assumed for all pools and this case is designated as Case 4. These 4 analysis cases are summarized below.

- Case 1: Maximum as temperatures in all pools are at their respective maximum values.
- Case 2: Minimum as temperatures in all pools are at their respective minimum values.
- Case 3: Mixed temperatures in the individual pools are at either maximum or minimum values.
- Case 4: Lower bound temperature in all pools at 0°C (32°F).

The temperature distributions in various pool regions for these cases are shown in Figure 3G.5-13. In all cases the temperature in the rooms outside the pool boundary is at 10°C (50°F) in winter and the winter air temperature outside the building is -40°C (-40°F). The drywell (DW) temperature at the bottom surface of the RCCV top slab is 150°C (302°F), which is the accident temperature at 72 hours after a LOCA in all cases.

Steady-state heat transfer calculations are performed for slab/wall sections shown in Figures 3G.5-14 and 3G.5-15. The results of equivalent linear temperatures are summarized in Tables 3G.5-1.

Stress analyses are performed using the global NASTRAN model described in Subsection 3G.1.4.1 with updates for current pool gate design and design changes identified through iterations in this evaluation. These design changes, required in order to meet design acceptance criteria, are:

- a. Top slab: The concrete strength is increased from 34.5 MPa (5000 psi) to 41.4 MPa (6000 psi) and reinforcement is rearranged.
- b. RB floor slab outside of the RCCV at EL 27000 mm (88.58 ft): The thickness is increased from 1000 mm (3.28 ft) to 1500 mm (4.92 ft) and reinforcement is rearranged.
- c. Pool girder: Reinforcement is rearranged.
- d. IC/PCCS pool walls in the North-South direction between the IC/PCCS pools and the inner expansion pool: The thickness is increased from 600 mm (1.97 ft) to 1000 mm (3.28 ft) and reinforcement is rearranged.

Additional reinforcement in local regions is also added to the RB slab at EL 34000 mm (111.55 ft), RB exterior walls at EL 27000 mm (88.58 ft), IC/PCCS pool walls in the East-West direction and walls between inner and outer expansion pools.

The upper pool portions of the global NASTRAN finite element model are shown in Figure 3G.5-16. In addition to the accident thermal ( $T_a$ ) load, the updated NASTRAN model is also analyzed for dead load (D), accident pressure ( $P_a$ ) and seismic ( $E'$ ) loads. The original NASTRAN model is used for other loads such as live load (L), pipe reaction ( $R_a$ ), SRV and chugging loads that are not influenced by the upper pools.

The loads are combined for the abnormal and abnormal/extreme environmental categories in accordance with Table 3G.5-2. The calculated section forces and moments at selected elements in Figures 3G.5-17 through 3G.5-20 for sections identified in Figure 3G.1-28 are shown in Tables 3G.5-3 through 3G.5-12 for individual loads. The combined section forces and moments

are presented in Tables 3G.5-13 through 3G.5-20 for various load combinations. The element coordinate system for section forces and moments follows Figure 3G.1-29.

Stress evaluation is performed using the section properties in Table 3G.5-21. The calculated rebar and concrete stresses are summarized in Tables 3G.5-22 through 3G.5-29 for individual load combination cases. The enveloping transverse shear results of load combination cases are presented in Tables 3G.5-30 and 3G.5-31. As shown the design meets all allowable limits.

The maximum compressive liner strain in the containment top slab is found to be 0.0023. It is 21% larger than the maximum compressive liner strain of 0.0019 at the top slab for the abnormal and abnormal/extreme environmental categories in Table 3G.1-35 and is still well within the allowable compressive strain of 0.005. Therefore, the top slab containment liner design is adequate.

#### **3G.5.4 Conclusions**

On the basis of the evaluations described above, it can be concluded that the TRACG calculated LOCA temperatures do not invalidate the DW and WW structural design analysis. The RB upper pool structure with the afore-mentioned design changes implemented is adequate to withstand a wide range of pool temperatures in conjunction with LOCA.

Furthermore, the design changes to the RB upper pool structure described in Subsection 3G.5.3 increase the design strength of the RCCV top slab. Therefore, the Level C capacity of the top slab presented in Section 19B and the pressure fragility of the top slab presented in Section 19C for the previous design are conservative.



Table 3G.5-1

**RB Upper Pools - Equivalent Linear Temperature Distributions at Various Sections**

Section <sup>*1</sup>	Side <sup>*2</sup>		Equivalent Linear Temperature <sup>*3</sup> (°C)							
			Case 1		Case 2		Case 3		Case 4	
	1	2	Td	Tg	Td	Tg	Td	Tg	Td	Tg
SL1	RM	RM	10.00	0.0	10.00	0.0	10.00	0.0	10.00	0.0
SL2	IP	RM	69.46	81.1	39.73	40.5	39.73	40.5	4.05	-8.1
SL3	RM	XI	66.73	-86.5	4.33	8.7	66.73	-86.5	4.33	8.7
SL4	RM	BP	28.51	-31.0	4.56	9.1	4.56	9.1	4.56	9.1
SL5	RM	AT	-18.80	39.3	-18.80	39.3	-18.80	39.3	-18.80	39.3
SL6	XO	AT	3.10	79.8	-19.23	38.5	-19.23	38.5	-19.23	38.5
SL9	RM	XO	28.72	-28.6	4.33	8.7	4.33	8.7	4.33	8.7
SL10	RM	XS	66.73	-86.5	4.33	8.7	4.33	8.7	4.33	8.7
SL11	XS	RM	69.46	81.1	4.05	-8.1	4.05	-8.1	4.05	-8.1
SL12	PP	RM	69.46	81.1	63.51	73.0	63.51	73.0	4.05	-8.1
SL13	XI	RM	69.46	81.1	4.05	-8.1	69.46	81.1	4.05	-8.1
MT5	MT	DS	83.50	-53.0	78.50	-43.0	83.50	-53.0	28.50	57.0
MT6	MT	XS	83.50	-53.0	28.50	57.0	28.50	57.0	28.50	57.0
MT8	MT	AT	9.30	95.4	9.30	95.4	9.30	95.4	9.30	95.4
MT9	MT	RM	35.58	42.8	35.58	42.8	35.58	42.8	35.58	42.8
TS1	DW	DS	128.23	36.5	122.78	45.6	128.23	36.5	68.35	136.7
TS2	DW	IP	128.23	36.5	101.01	82.0	101.01	82.0	68.35	136.7
TS3	DW	XI	128.23	36.5	68.35	136.7	128.23	36.5	68.35	136.7
TS4	DW	RW	128.23	36.5	122.78	45.6	128.23	36.5	68.35	136.7
TS5	DW	RM	80.00	117.2	80.00	117.2	80.00	117.2	80.00	117.2
TS6	DW	PP	128.23	36.5	122.78	45.6	122.78	45.6	68.35	136.7
TS7	DW	BP	92.30	96.6	68.35	136.7	68.35	136.7	68.35	136.7
PG1	PP	RW	110.00	0.0	100.00	0.0	105.00	-10.0	0.00	0.0
PG2	XI	BP	77.00	66.0	0.00	0.0	55.00	110.0	0.00	0.0
PG3	RM	DS	66.36	-87.3	60.73	-78.5	66.36	-87.3	4.36	8.7
PG4	IP	DS	110.00	0.0	80.00	-40.0	85.00	-50.0	0.00	0.0
PG5	PP	DS	110.00	0.0	100.00	0.0	105.00	-10.0	0.00	0.0
PG6	IP	BP	77.00	66.0	30.00	60.0	30.00	60.0	0.00	0.0
PG7	RM	BP	29.16	-29.7	4.36	8.7	4.36	8.7	4.36	8.7
PG8	XS	DS	110.00	0.0	50.00	-100.0	55.00	-110.0	0.00	0.0
PG9	PP	BP	77.00	66.0	50.00	100.0	50.00	100.0	0.00	0.0

Table 3G.5-1

**RB Upper Pools – Equivalent Linear Temperature Distributions at Various Sections  
(Continued)**

Section <sup>*1</sup>	Side <sup>*2</sup>		Equivalent Linear Temperature <sup>*3</sup> (°C)							
			Case 1		Case 2		Case 3		Case 4	
	1	2	Td	Tg	Td	Tg	Td	Tg	Td	Tg
GW1	AT	RM	-17.73	-42.3	-17.73	-42.3	-17.73	-42.3	-17.73	-42.3
GW3	AT	XO	3.10	-79.8	-19.23	-38.5	-19.23	-38.5	-19.23	-38.5
GW5	AT	BP	2.68	-82.6	-19.68	-39.4	-19.68	-39.4	-19.68	-39.4
GW6	DS	AT	35.85	148.3	30.79	138.4	35.85	148.3	-19.77	39.5
GW7	XS	AT	36.95	146.1	-19.48	39.0	-19.48	39.0	-19.48	39.0
GW8	RM	XO	29.62	-26.8	4.05	8.1	4.05	8.1	4.05	8.1
GW9	AT	RM	-18.80	-39.3	-18.80	-39.3	-18.80	-39.3	-18.80	-39.3
GW10	RM	RM	10.00	0.0	10.00	0.0	10.00	0.0	10.00	0.0
GW11	AT	BP	3.09	-81.8	-19.48	-39.0	-19.48	-39.0	-19.48	-39.0
PW1	RW	DS	110.00	0.0	100.00	0.0	110.00	0.0	0.00	0.0
PW2	PP	PP	110.00	0.0	100.00	0.0	100.00	0.0	0.00	0.0
PW4	XI	PP	110.00	0.0	50.00	-100.0	105.00	10.0	0.00	0.0
PW6	XI	XS	110.00	0.0	0.00	0.0	55.00	110.0	0.00	0.0
PW7	XO	XI	76.50	-67.0	0.00	0.0	55.00	-110.0	0.00	0.0
PW8	XI	RM	69.46	81.1	4.05	-8.1	69.46	81.1	4.05	-8.1
PW9	RM	XS	65.22	-89.6	4.48	9.0	4.48	9.0	4.48	9.0
PW10	RM	RM	10.00	0.0	10.00	0.0	10.00	0.0	10.00	0.0
PW11	RM	RM	10.00	0.0	10.00	0.0	10.00	0.0	10.00	0.0
PW12	IP	XI	110.00	0.0	30.00	60.0	85.00	-50.0	0.00	0.0
PW13	IP	RM	69.46	81.1	39.73	40.5	39.73	40.5	4.05	-8.1
PW14	XI	IP	110.00	0.0	30.00	-60.0	85.00	50.0	0.00	0.0
PW15	XI	IP	110.00	0.0	30.00	-60.0	85.00	50.0	0.00	0.0
PW16	PP	IP	110.00	0.0	80.00	40.0	80.00	40.0	0.00	0.0
PW17	XO	RM	29.62	26.8	4.05	-8.1	4.05	-8.1	4.05	-8.1
PW18	RM	XS	69.46	-81.1	4.05	8.1	4.05	8.1	4.05	8.1
PW19	BP	RW	77.00	-66.0	50.00	-100.0	55.00	-110.0	0.00	0.0

\*1: Refer to Figures 3G.5-14 and 3G.5-15

\*2: Side

DW: Drywell

GP: GDCS Pool

XI: Inner Expansion Pool

RM: Room

RW: Reactor Well

GR: Ground

WW: Wetwell

IP: IC Pool

XO: Outer Expansion Pool

DS: Equipment Storage Pool

FP: Spent Fuel Pool

AT: Outside Air

SP: Suppression Pool

PP: PCCS Pool

XS: Side Expansion Pool

BP: Buffer Pool

MT: MS Tunnel

\*3: Td: Average Temperature

Tg: Surface Temperature Difference (positive when temperature at Side 1 is higher)

SI to U.S. Customary units conversion (SI units are the controlling units and U.S. Customary units are for reference only):

1°C = (°F - 32)/1.8

Table 3G.5-2 RB Upper Pools - Load Combination Cases

Category	No.	Load Combinations										
		Ta				D	L	Pa	E'	Ra	SRV	CHUG
		Case1	Case2	Case3	Case4							
LOCA(1.5Pa) 72hr	6001	1.0				1.0	1.0	1.5		1.0	1.25	1.5
	6002		1.0			1.0	1.0	1.5		1.0	1.25	1.5
	6003			1.0		1.0	1.0	1.5		1.0	1.25	1.5
	6004				1.0	1.0	1.0	1.5		1.0	1.25	1.5
LOCA + SSE 72hr	7001	1.0				1.0	1.0	1.0	1.0	1.0	1.0	1.0
	7002		1.0			1.0	1.0	1.0	1.0	1.0	1.0	1.0
	7003			1.0		1.0	1.0	1.0	1.0	1.0	1.0	1.0
	7004				1.0	1.0	1.0	1.0	1.0	1.0	1.0	1.0

Table 3G.5-3 RB Upper Pools - Results of NASTRAN Analysis, Dead Load

Location	Element ID	Nx (MN/m)	Ny (MN/m)	Nxy (MN/m)	Mx (MNm/m)	My (MNm/m)	Mxy (MNm/m)	Qx (MN/m)	Qy (MN/m)
15 Topslab @ Drywell Head Opening	98120	1.036	0.302	0.400	-0.507	-0.113	-0.344	0.076	0.431
	98135	2.629	0.236	-0.219	-0.683	0.262	0.142	-0.059	0.367
	98104	0.101	0.824	-0.093	-0.262	-1.581	0.308	-0.005	0.235
16 Topslab @ Center	98149	1.638	-0.329	0.508	-0.766	-0.196	0.046	-0.001	-0.299
	98170	1.363	-0.014	0.037	-0.708	-0.786	0.077	0.002	0.056
	98109	0.160	0.566	0.005	-0.675	-0.939	0.178	0.114	0.097
17 Topslab @ RCCV	98174	0.788	-0.132	0.161	-0.738	-0.577	-0.281	-0.173	0.044
	98197	0.463	-0.011	-0.204	-0.267	1.160	0.167	0.066	0.707
	98103	-0.138	0.430	0.027	1.884	0.303	0.201	0.924	0.115
27 Slab EL27.0m @ RCCV	98472	0.386	0.059	0.126	0.294	0.487	-0.422	0.345	-0.402
	98514	0.146	0.113	0.032	0.043	0.188	0.035	-0.019	-0.143
	98424	-0.118	0.440	0.004	0.736	0.195	-0.053	-0.980	-0.066
28 Pool Girder @ Storage Pool	123054	0.420	-2.372	-0.765	0.050	0.044	0.046	-0.012	-0.020
	123154	1.306	-0.479	-0.607	0.072	0.028	0.088	0.008	0.011
29 Pool Girder @ Well	123062	0.397	0.548	0.257	-0.042	-0.210	0.022	0.017	-0.109
	123162	-1.349	0.198	0.131	-0.071	-0.046	0.012	0.081	0.026
30 Pool Girder @ Buffer Pool	123067	0.402	-2.129	1.430	0.011	-0.044	-0.066	-0.097	-0.052
	123167	0.464	-0.540	1.244	0.033	0.026	0.012	-0.024	0.006
32 IC/PCCS Pool Wall in NS Direction	125051	-0.097	-1.275	-0.895	0.001	-0.057	-0.002	0.002	-0.042
	125151	-0.106	-0.520	-0.735	-0.002	-0.007	-0.005	0.008	-0.002
	125055	0.046	-0.168	-0.099	-0.017	-0.104	0.003	-0.035	-0.069
	125155	-0.520	-0.112	-0.082	0.006	0.028	0.005	0.032	-0.037

SI to U.S. Customary units conversion (SI units are the controlling units and U.S. Customary units are for reference only):

1 MN/m = 6.852x10<sup>4</sup> lbf/ft

1 MNm/m = 2.248x10<sup>3</sup> lbf-ft/ft

**Table 3G.5-4 RB Upper Pools - Results of NASTRAN Analysis, Drywell Unit Pressure (1 MPa)**

Location	Element ID	Nx (MN/m)	Ny (MN/m)	Nxy (MN/m)	Mx (MNm/m)	My (MNm/m)	Mxy (MNm/m)	Qx (MN/m)	Qy (MN/m)
15 Topslab @ Drywell Head Opening	98120	-3.150	1.277	1.710	4.429	2.161	2.392	0.700	-3.963
	98135	-10.174	-1.998	-0.613	4.070	-1.545	0.122	0.692	-4.596
	98104	-1.122	3.501	-1.772	3.419	13.462	-1.944	-1.146	-2.684
16 Topslab @ Center	98149	-5.521	4.268	-2.737	3.180	0.397	0.935	0.042	2.043
	98170	-4.759	2.307	-1.249	3.571	3.185	-0.300	-0.112	-0.752
	98109	0.143	2.115	-0.591	4.697	8.341	-1.314	-0.597	-1.348
17 Topslab @ RCCV	98174	-0.945	2.890	-0.854	2.822	2.603	2.043	0.821	-0.526
	98197	-0.851	3.297	-0.103	0.473	-7.759	-0.739	-0.371	-4.950
	98103	1.926	3.191	-0.430	-7.889	0.558	-1.512	-5.074	-0.925
27 Slab EL27.0m @ RCCV	98472	0.163	0.996	-0.907	-0.605	-0.974	1.234	-0.362	0.445
	98514	0.037	0.075	-0.055	-0.199	-1.790	-0.112	0.035	0.525
	98424	-0.484	2.018	-0.119	-3.039	-0.601	-0.179	1.527	0.088
28 Pool Girder @ Storage Pool	123054	-0.702	7.558	5.501	0.029	-0.028	-0.463	-0.088	-0.117
	123154	-2.824	1.013	4.826	-0.013	0.047	-0.605	-0.224	0.053
29 Pool Girder @ Well	123062	-0.641	-4.572	-3.810	0.138	1.124	-0.031	0.036	0.525
	123162	8.026	-1.931	-2.543	0.323	0.246	-0.048	-0.321	-0.086
30 Pool Girder @ Buffer Pool	123067	-0.860	8.105	-7.114	-0.065	0.021	0.320	0.259	-0.060
	123167	-2.176	1.703	-6.458	-0.046	-0.082	0.022	0.061	0.053
32 IC/PCCS Pool Wall in NS Direction	125051	0.631	4.482	4.339	-0.082	0.227	0.008	-0.073	0.187
	125151	0.945	1.262	3.557	-0.093	0.031	0.016	-0.146	0.023
	125055	0.099	-0.466	-0.041	0.109	0.530	-0.005	0.174	0.329
	125155	2.945	-0.386	-0.013	-0.014	-0.143	-0.026	-0.195	0.216

SI to U.S. Customary units conversion (SI units are the controlling units and U.S. Customary units are for reference only):

1 MN/m = 6.852x10<sup>4</sup> lbf/ft

1 MNm/m = 2.248x10<sup>3</sup> lbf-ft/ft

**Table 3G.5-5 RB Upper Pools - Results of NASTRAN Analysis, Wetwell Unit Pressure (1 MPa)**

Location	Element ID	Nx (MN/m)	Ny (MN/m)	Nxy (MN/m)	Mx (MNm/m)	My (MNm/m)	Mxy (MNm/m)	Qx (MN/m)	Qy (MN/m)
15 Topslab @ Drywell Head Opening	98120	0.422	0.617	0.348	-0.005	-0.004	-0.004	-0.011	-0.008
	98135	0.783	0.177	-0.205	-0.040	-0.006	0.006	-0.001	-0.001
	98104	0.185	1.159	-0.205	-0.001	-0.034	0.000	-0.001	0.004
16 Topslab @ Center	98149	0.497	0.728	0.027	-0.049	-0.063	0.027	0.011	-0.050
	98170	0.686	0.305	0.028	-0.064	-0.090	-0.017	-0.011	-0.013
	98109	0.400	0.774	-0.006	-0.055	-0.053	-0.006	-0.022	0.006
17 Topslab @ RCCV	98174	0.533	0.830	0.112	-0.230	-0.292	0.127	0.058	-0.074
	98197	0.400	0.299	-0.002	-0.158	-0.131	-0.045	-0.024	-0.002
	98103	0.352	0.616	0.040	-0.258	-0.074	-0.001	-0.031	-0.004
27 Slab EL27.0m @ RCCV	98472	-0.079	0.083	0.373	0.226	0.288	-0.176	0.137	-0.118
	98514	0.179	0.119	0.007	0.049	0.379	0.009	-0.004	-0.230
	98424	0.095	0.378	0.015	0.208	0.039	0.009	-0.171	-0.011
28 Pool Girder @ Storage Pool	123054	0.151	0.051	-0.045	-0.001	-0.012	0.001	0.017	-0.016
	123154	0.033	0.022	-0.047	0.005	0.007	-0.001	0.006	0.001
29 Pool Girder @ Well	123062	0.245	0.035	0.047	-0.010	-0.011	-0.001	0.017	-0.009
	123162	0.168	0.026	0.059	-0.001	0.003	-0.004	0.005	-0.002
30 Pool Girder @ Buffer Pool	123067	0.107	-0.487	-0.009	-0.027	-0.046	-0.017	-0.022	-0.044
	123167	0.251	-0.136	-0.046	0.006	0.008	0.000	-0.012	-0.002
32 IC/PCCS Pool Wall in NS Direction	125051	0.045	-0.153	0.010	-0.009	-0.021	0.001	-0.007	-0.012
	125151	0.022	-0.056	-0.008	-0.006	-0.004	0.000	-0.005	-0.002
	125055	0.158	0.039	0.046	-0.001	-0.006	0.001	0.000	-0.003
	125155	0.067	0.031	0.057	0.001	0.002	0.000	0.002	-0.003

SI to U.S. Customary units conversion (SI units are the controlling units and U.S. Customary units are for reference only):

1 MN/m =  $6.852 \times 10^4$  lbf/ft

1 MNm/m =  $2.248 \times 10^3$  lbf-ft/ft

**Table 3G.5-6 RB Upper Pools - Results of NASTRAN Analysis, Thermal Load (Case 1)**

Location	Element ID	Nx (MN/m)	Ny (MN/m)	Nxy (MN/m)	Mx (MNm/m)	My (MNm/m)	Mxy (MNm/m)	Qx (MN/m)	Qy (MN/m)
15 Topslab @ Drywell Head Opening	98120	-15.960	-22.072	-9.476	4.431	2.330	3.669	-1.086	-1.337
	98135	-30.538	-10.944	7.791	5.005	-0.130	-1.253	0.261	-0.282
	98104	-10.782	-29.517	7.027	0.326	5.448	-1.241	0.153	-0.246
16 Topslab @ Center	98149	-26.935	-16.562	1.835	4.430	5.459	1.273	-0.543	-0.210
	98170	-24.575	-14.574	0.622	4.385	6.101	-0.019	0.102	0.612
	98109	-21.084	-20.420	2.654	3.532	4.859	0.021	0.689	-0.121
17 Topslab @ RCCV	98174	-24.341	-16.231	-0.525	5.956	7.862	-0.379	-0.487	1.344
	98197	-28.708	-14.153	-1.482	4.297	5.736	0.291	0.369	-1.230
	98103	-23.625	-19.677	0.017	8.929	6.517	0.137	1.162	0.098
27 Slab EL27.0m @ RCCV	98472	-6.688	-5.372	14.755	-3.970	-2.975	-0.477	1.234	-1.689
	98514	12.327	-5.717	-3.144	-1.352	-0.396	-0.165	0.097	-0.409
	98424	-19.507	-7.609	-2.516	-9.062	-5.593	-0.059	-6.087	0.027
28 Pool Girder @ Storage Pool	123054	-1.938	-2.515	1.566	5.417	5.584	0.162	-0.786	1.285
	123154	2.827	2.088	-1.845	4.580	2.974	-0.774	-0.233	0.669
29 Pool Girder @ Well	123062	-5.127	-4.093	-0.708	-0.074	0.431	0.003	-0.026	0.353
	123162	-3.908	-3.486	-2.637	-0.570	-0.433	0.167	-0.034	0.235
30 Pool Girder @ Buffer Pool	123067	-3.820	-9.165	-4.161	-2.718	-3.315	-0.123	-0.102	0.614
	123167	-2.808	-4.392	-4.025	-3.283	-3.669	-0.676	0.202	-0.166
32 IC/PCCS Pool Wall in NS Direction	125051	-1.704	-1.534	-0.758	0.082	0.171	0.014	-0.047	0.053
	125151	-1.701	-1.207	1.885	0.196	0.283	0.076	-0.028	-0.077
	125055	-5.013	0.266	0.012	0.033	0.309	0.010	0.048	0.102
	125155	-5.698	-0.537	-0.141	-0.037	-0.038	-0.015	-0.287	0.230

SI to U.S. Customary units conversion (SI units are the controlling units and U.S. Customary units are for reference only):

1 MN/m =  $6.852 \times 10^4$  lbf/ft

1 MNm/m =  $2.248 \times 10^5$  lbf-ft/ft

**Table 3G.5-7 RB Upper Pools - Results of NASTRAN Analysis, Thermal Load (Case 2)**

Location	Element ID	Nx (MN/m)	Ny (MN/m)	Nxy (MN/m)	Mx (MNm/m)	My (MNm/m)	Mxy (MNm/m)	Qx (MN/m)	Qy (MN/m)
15 Topslab @ Drywell Head Opening	98120	-19.902	-26.667	-11.787	5.629	2.584	4.364	-2.001	-2.323
	98135	-39.294	-13.488	9.764	5.599	-0.234	-1.593	0.184	-0.375
	98104	-13.270	-35.829	8.792	0.352	6.123	-1.341	0.149	-0.199
16 Topslab @ Center	98149	-33.733	-21.119	4.825	5.213	5.993	1.060	-1.406	0.102
	98170	-34.893	-14.930	1.452	5.732	10.037	-0.064	-0.308	2.366
	98109	-25.371	-25.382	2.731	3.872	5.508	0.166	0.756	-0.215
17 Topslab @ RCCV	98174	-26.600	-14.222	8.993	10.857	12.992	1.314	-1.498	1.903
	98197	-13.284	-10.483	-1.148	17.845	17.217	0.071	0.069	-0.159
	98103	-27.839	-21.759	0.163	10.698	7.647	0.099	1.647	0.121
27 Slab EL27.0m @ RCCV	98472	0.560	2.997	21.415	2.417	3.120	-1.205	1.317	-1.610
	98514	12.596	-5.530	-2.667	1.250	5.280	0.063	-0.064	-2.425
	98424	-25.159	-6.289	-2.594	-9.143	-5.309	-0.140	-8.276	-0.118
28 Pool Girder @ Storage Pool	123054	-2.533	-12.587	0.553	5.558	5.234	0.165	0.381	0.217
	123154	-1.617	-4.773	2.290	5.684	3.025	-0.503	0.458	0.837
29 Pool Girder @ Well	123062	-7.087	-7.406	0.091	-0.429	0.232	-0.240	0.122	0.390
	123162	-6.089	-5.905	-3.162	-1.202	-0.494	0.073	0.108	0.172
30 Pool Girder @ Buffer Pool	123067	5.357	-5.116	-3.767	0.633	-0.017	-0.360	-0.406	-0.305
	123167	0.172	-1.539	-1.800	0.764	0.265	-0.025	-0.182	-0.019
32 IC/PCCS Pool Wall in NS Direction	125051	2.182	1.406	0.841	1.141	1.454	0.062	-0.706	0.145
	125151	0.820	0.470	1.675	1.267	1.459	0.112	-0.609	-0.022
	125055	0.876	2.406	-0.406	2.535	2.933	0.001	0.149	0.312
	125155	-1.094	1.213	0.165	2.361	2.132	-0.036	-0.297	0.357

SI to U.S. Customary units conversion (SI units are the controlling units and U.S. Customary units are for reference only):

1 MN/m =  $6.852 \times 10^4$  lbf/ft

1 MNm/m =  $2.248 \times 10^5$  lbf-ft/ft

**Table 3G.5-8 RB Upper Pools - Results of NASTRAN Analysis, Thermal Load (Case 3)**

Location	Element ID	Nx (MN/m)	Ny (MN/m)	Nxy (MN/m)	Mx (MNm/m)	My (MNm/m)	Mxy (MNm/m)	Qx (MN/m)	Qy (MN/m)
15 Topslab @ Drywell Head Opening	98120	-15.482	-25.691	-9.974	5.489	2.234	4.322	-2.021	-2.368
	98135	-32.537	-12.430	9.556	4.505	-0.194	-1.508	0.066	-0.258
	98104	-12.512	-34.938	8.362	0.044	4.959	-1.046	0.084	-0.255
16 Topslab @ Center	98149	-28.675	-18.892	4.137	6.478	7.026	1.078	-2.189	-0.583
	98170	-25.010	-15.923	1.978	5.084	6.564	-0.038	0.234	0.414
	98109	-23.621	-24.363	2.681	3.361	4.562	0.150	0.762	-0.169
17 Topslab @ RCCV	98174	-22.078	-8.288	0.121	9.502	11.524	-0.392	-0.423	0.969
	98197	-32.845	-14.689	-0.677	3.897	4.991	0.352	0.353	-1.504
	98103	-26.644	-21.930	0.304	9.531	6.548	0.056	1.410	0.111
27 Slab EL27.0m @ RCCV	98472	-10.555	-5.730	14.877	-3.631	-2.841	-0.701	1.393	-1.882
	98514	19.208	-5.647	-2.587	1.045	2.953	-0.194	0.107	-1.118
	98424	-24.231	-6.952	-2.278	-10.190	-6.460	-0.167	-7.964	-0.108
28 Pool Girder @ Storage Pool	123054	-0.796	-10.849	0.720	6.148	6.064	0.167	0.364	0.243
	123154	2.563	-3.589	1.883	6.336	3.560	-0.289	0.575	0.983
29 Pool Girder @ Well	123062	-3.492	-7.610	-0.329	0.235	0.976	-0.143	0.144	0.349
	123162	-2.959	-6.337	-3.847	-0.450	0.157	0.052	0.056	0.215
30 Pool Girder @ Buffer Pool	123067	-1.268	-8.891	-3.861	-5.866	-6.788	0.001	-0.270	0.070
	123167	-0.187	-3.829	-3.108	-6.192	-5.622	-0.821	0.411	-0.590
32 IC/PCCS Pool Wall in NS Direction	125051	-1.590	-0.135	-1.056	-0.896	-0.957	0.021	-0.132	0.072
	125151	-1.514	-0.093	1.642	-0.781	-0.803	0.065	-0.132	-0.123
	125055	-5.687	0.084	-0.180	-0.145	0.088	0.019	0.049	0.095
	125155	-6.471	-0.673	-0.245	-0.209	-0.233	-0.039	-0.277	0.218

SI to U.S. Customary units conversion (SI units are the controlling units and U.S. Customary units are for reference only):

1 MN/m =  $6.852 \times 10^4$  lbf/ft

1 MNm/m =  $2.248 \times 10^5$  lbf-ft/ft



**Table 3G.5-9 RB Upper Pools - Results of NASTRAN Analysis, Thermal Load (Case 4)**

Location	Element ID	Nx (MN/m)	Ny (MN/m)	Nxy (MN/m)	Mx (MNm/m)	My (MNm/m)	Mxy (MNm/m)	Qx (MN/m)	Qy (MN/m)
15 Topslab @ Drywell Head Opening	98120	-19.685	-9.620	-6.700	13.625	13.102	10.762	-0.910	-0.945
	98135	-32.643	-9.465	3.312	21.679	2.367	-4.692	1.311	-1.131
	98104	-8.235	-7.644	3.764	4.770	25.728	-6.165	0.516	-0.138
16 Topslab @ Center	98149	-21.295	-8.598	-2.582	17.374	16.424	1.478	-0.731	0.060
	98170	-22.487	-9.601	-1.177	18.047	16.314	-0.099	0.184	0.965
	98109	-14.161	-10.561	1.426	14.914	19.897	-0.725	0.771	-0.034
17 Topslab @ RCCV	98174	-18.223	-10.690	1.049	17.510	16.987	0.904	-0.266	0.393
	98197	-21.470	-6.681	-1.270	17.924	18.933	-0.016	-0.052	-0.217
	98103	-13.879	-12.975	-0.003	21.263	20.723	0.115	1.239	0.090
27 Slab EL27.0m @ RCCV	98472	-0.712	2.508	15.854	2.844	3.563	-1.727	1.485	-1.701
	98514	8.714	-4.774	-2.722	1.284	5.685	0.103	-0.091	-2.673
	98424	-12.877	1.351	-2.967	7.731	9.604	-0.006	-6.463	-0.087
28 Pool Girder @ Storage Pool	123054	9.857	-7.176	3.794	0.061	-0.484	-0.222	0.790	-0.570
	123154	7.646	-1.589	2.072	0.291	0.127	-0.235	0.262	0.022
29 Pool Girder @ Well	123062	11.194	0.038	-2.026	-0.395	0.719	0.207	1.138	-0.117
	123162	7.371	0.069	-1.416	-0.059	0.546	-0.247	0.304	-0.082
30 Pool Girder @ Buffer Pool	123067	7.387	-5.704	-5.204	0.309	-0.082	-0.083	-0.415	-0.377
	123167	4.800	-1.367	-2.400	0.306	0.335	0.026	-0.128	0.066
32 IC/PCCS Pool Wall in NS Direction	125051	3.473	-2.171	0.893	-0.574	-0.630	0.049	-0.282	-0.058
	125151	1.753	-1.442	-0.967	-0.439	-0.226	-0.016	-0.265	-0.069
	125055	6.938	0.773	-0.207	0.007	-0.199	-0.001	0.298	0.181
	125155	3.393	0.481	0.012	0.006	-0.149	-0.010	0.012	-0.083

SI to U.S. Customary units conversion (SI units are the controlling units and U.S. Customary units are for reference only):

1 MN/m =  $6.852 \times 10^4$  lbf/ft

1 MNm/m =  $2.248 \times 10^5$  lbf-ft/ft

**Table 3G.5-10 RB Upper Pools - Results of NASTRAN Analysis, Seismic Load (Horizontal:  
North to South Direction)**

Location	Element ID	Nx (MN/m)	Ny (MN/m)	Nxy (MN/m)	Mx (MNm/m)	My (MNm/m)	Mxy (MNm/m)	Qx (MN/m)	Qy (MN/m)
15 Topslab @ Drywell Head Opening	98120	0.235	-0.044	0.071	-0.051	-0.138	-0.104	-0.073	0.004
	98135	1.035	0.092	-0.142	-0.221	-0.021	0.005	-0.023	0.007
	98104	-0.084	-1.784	0.108	-0.058	-0.368	0.021	-0.040	0.026
16 Topslab @ Center	98149	0.423	0.405	0.169	-0.189	0.019	-0.108	-0.077	-0.011
	98170	0.217	-0.354	0.174	-0.147	-0.177	-0.024	-0.013	-0.028
	98109	0.113	-1.458	-0.076	-0.301	-0.443	-0.020	-0.062	0.071
17 Topslab @ RCCV	98174	-0.019	1.048	0.104	-0.037	-0.115	-0.228	-0.023	-0.035
	98197	0.022	-0.577	0.515	-0.005	-0.114	-0.083	0.025	0.103
	98103	-0.135	-1.647	0.037	-1.188	-0.641	0.020	-0.259	0.017
27 Slab EL27.0m @ RCCV	98472	1.116	-0.286	-0.210	-0.458	-0.547	0.217	-0.164	0.224
	98514	-0.393	-0.172	-0.105	-0.145	-0.496	0.031	0.039	0.344
	98424	0.985	-1.102	0.090	0.114	-0.140	0.096	1.033	0.048
28 Pool Girder @ Storage Pool	123054	-0.105	1.449	-0.517	-0.067	-0.009	0.032	-0.016	0.019
	123154	-1.168	0.463	-0.380	-0.096	-0.032	0.026	-0.027	0.002
29 Pool Girder @ Well	123062	-0.189	-0.076	0.304	-0.137	-0.022	-0.035	0.063	0.032
	123162	-0.879	-0.127	0.165	-0.262	-0.069	-0.019	0.118	0.007
30 Pool Girder @ Buffer Pool	123067	-0.733	1.734	0.963	0.067	0.024	0.023	0.027	0.021
	123167	-1.131	0.330	1.275	0.023	0.033	0.007	0.000	0.002
32 IC/PCCS Pool Wall in NS Direction	125051	0.011	0.304	0.367	0.004	0.011	-0.004	0.022	-0.004
	125151	-0.196	0.229	0.311	0.015	0.010	0.000	0.028	-0.006
	125055	-0.070	-0.045	0.465	-0.026	-0.017	0.001	0.007	-0.006
	125155	-0.383	0.002	0.392	-0.019	0.007	0.003	0.022	-0.011

SI to U.S. Customary units conversion (SI units are the controlling units and U.S. Customary units are for reference only):

1 MN/m =  $6.852 \times 10^4$  lbf/ft

1 MNm/m =  $2.248 \times 10^3$  lbf-ft/ft

**Table 3G.5-11 RB Upper Pools - Results of NASTRAN Analysis, Seismic Load (Horizontal: East to West Direction)**

Location	Element ID	Nx (MN/m)	Ny (MN/m)	Nxy (MN/m)	Mx (MNm/m)	My (MNm/m)	Mxy (MNm/m)	Qx (MN/m)	Qy (MN/m)
15 Topslab @ Drywell Head Opening	98120	-1.240	-1.096	-0.904	-0.127	-0.652	-0.222	-0.033	-0.121
	98135	0.102	0.348	-0.578	-0.204	-0.277	0.143	0.064	-0.135
	98104	0.415	0.577	-0.602	0.025	-0.414	-0.041	0.065	-0.356
16 Topslab @ Center	98149	-0.977	-0.370	-0.560	-0.093	-0.291	-0.052	0.052	0.072
	98170	-0.967	0.084	-0.901	-0.016	0.009	-0.005	0.016	0.005
	98109	0.062	0.021	-0.799	-0.052	-0.261	-0.120	-0.001	-0.135
17 Topslab @ RCCV	98174	-1.434	-0.290	-0.736	-0.295	-0.232	0.064	0.139	-0.097
	98197	-1.364	-0.007	-0.783	0.000	0.041	-0.042	-0.037	0.039
	98103	-0.214	0.174	-1.220	-0.038	-0.059	-0.233	0.040	-0.053
27 Slab EL27.0m @ RCCV	98472	0.133	-1.152	-0.544	-0.004	-0.006	-0.007	-0.086	0.100
	98514	-0.592	0.235	-0.459	0.123	0.955	-0.014	-0.020	-0.659
	98424	0.199	-0.160	-5.679	0.062	0.046	-0.190	0.048	0.096
28 Pool Girder @ Storage Pool	123054	0.284	0.140	0.134	0.314	0.154	-0.070	0.030	0.193
	123154	-0.397	0.342	0.687	0.200	-0.061	-0.086	0.047	-0.009
29 Pool Girder @ Well	123062	-0.420	0.966	0.140	0.076	0.056	-0.028	-0.060	0.078
	123162	-0.616	0.896	0.142	0.062	-0.051	0.020	-0.069	0.007
30 Pool Girder @ Buffer Pool	123067	0.051	-0.015	0.251	0.158	0.162	0.053	0.017	0.247
	123167	-0.442	0.383	-0.359	0.053	-0.109	0.064	-0.055	-0.013
32 IC/PCCS Pool Wall in NS Direction	125051	-0.143	0.258	-0.277	-0.002	-0.011	-0.002	-0.002	0.021
	125151	-0.100	0.150	-0.088	0.003	-0.002	-0.012	-0.003	-0.013
	125055	-0.353	0.072	0.102	-0.002	-0.017	-0.004	-0.018	0.041
	125155	-0.384	0.018	0.084	-0.001	-0.019	0.004	-0.019	-0.027

SI to U.S. Customary units conversion (SI units are the controlling units and U.S. Customary units are for reference only):

$$1 \text{ MN/m} = 6.852 \times 10^4 \text{ lbf/ft}$$

$$1 \text{ MNm/m} = 2.248 \times 10^5 \text{ lbf-ft/ft}$$

**Table 3G.5-12 RB Upper Pools - Results of NASTRAN Analysis, Seismic Load (Vertical: Upward Direction)**

Location	Element ID	Nx (MN/m)	Ny (MN/m)	Nxy (MN/m)	Mx (MNm/m)	My (MNm/m)	Mxy (MNm/m)	Qx (MN/m)	Qy (MN/m)
15 Topslab @ Drywell Head Opening	98120	-0.954	-0.304	-0.371	0.470	0.090	0.320	-0.072	-0.420
	98135	-2.389	-0.191	0.169	0.631	-0.264	-0.130	0.057	-0.358
	98104	-0.068	-0.730	0.049	0.246	1.523	-0.290	0.004	-0.224
16 Topslab @ Center	98149	-1.492	0.268	-0.491	0.717	0.174	-0.057	-0.004	0.283
	98170	-1.261	0.050	-0.077	0.664	0.675	-0.068	0.000	-0.069
	98109	-0.112	-0.491	-0.048	0.643	0.909	-0.168	-0.107	-0.097
17 Topslab @ RCCV	98174	-0.688	0.055	-0.172	0.698	0.511	0.243	0.160	-0.053
	98197	-0.363	0.058	0.151	0.302	-1.018	-0.150	-0.065	-0.623
	98103	0.168	-0.329	-0.065	-1.794	-0.292	-0.194	-0.889	-0.111
27 Slab EL27.0m @ RCCV	98472	-0.327	0.037	-0.190	-0.348	-0.573	0.440	-0.351	0.414
	98514	-0.087	-0.065	-0.052	-0.056	-0.248	-0.034	0.018	0.140
	98424	0.215	-0.340	-0.004	-0.744	-0.207	0.050	0.989	0.063
28 Pool Girder @ Storage Pool	123054	-0.395	2.229	0.690	-0.046	-0.036	-0.043	0.007	0.018
	123154	-1.306	0.402	0.534	-0.060	-0.031	-0.083	-0.011	-0.009
29 Pool Girder @ Well	123062	-0.387	-0.532	-0.268	0.043	0.210	-0.024	-0.019	0.109
	123162	1.190	-0.198	-0.132	0.069	0.048	-0.015	-0.083	-0.026
30 Pool Girder @ Buffer Pool	123067	-0.408	2.312	-1.252	-0.014	0.043	0.066	0.096	0.045
	123167	-0.618	0.554	-1.041	-0.035	-0.022	-0.009	0.025	-0.005
32 IC/PCCS Pool Wall in NS Direction	125051	0.093	1.224	0.837	-0.001	0.056	0.003	-0.001	0.041
	125151	0.093	0.503	0.683	0.006	0.010	0.005	-0.006	0.002
	125055	-0.046	0.124	0.070	0.016	0.098	-0.003	0.033	0.064
	125155	0.472	0.103	0.057	-0.006	-0.025	-0.006	-0.033	0.036

SI to U.S. Customary units conversion (SI units are the controlling units and U.S. Customary units are for reference only):

1 MN/m = 6.852x10<sup>4</sup> lbf/ft

1 MNm/m = 2.248x10<sup>3</sup> lbf-ft/ft

**Table 3G.5-13 RB Upper Pools - Combined Forces and Moments, Selected Load Combination 6001**

Location	Element ID		Nx (MN/m)	Ny (MN/m)	Nxy (MN/m)	Mx (MNm/m)	My (MNm/m)	Mxy (MNm/m)	Qx (MN/m)	Qy (MN/m)
15 Topslab @ Drywell Head Opening	98120	OTHR	-0.116	1.220	1.421	1.549	0.876	0.764	0.398	-1.412
		TEMP	-15.960	-22.072	-9.476	4.431	2.330	3.669	-1.086	-1.337
		HYDR	0.239	0.081	0.101	0.050	0.074	0.036	0.009	0.019
	98135	OTHR	-1.528	-0.597	-0.608	1.179	-0.461	0.203	0.263	-1.771
		TEMP	-30.538	-10.944	7.791	5.005	-0.130	-1.253	0.261	-0.282
		HYDR	0.374	0.055	0.078	0.068	0.021	0.017	0.005	0.009
	98104	OTHR	-0.337	2.874	-1.003	1.321	4.626	-0.589	-0.539	-1.018
		TEMP	-10.782	-29.517	7.027	0.326	5.448	-1.241	0.153	-0.246
		HYDR	0.069	0.289	0.113	0.021	0.123	0.026	0.005	0.047
16 Topslab @ Center	98149	OTHR	-0.546	2.189	-0.729	0.733	0.035	0.500	0.014	0.527
		TEMP	-26.935	-16.562	1.835	4.430	5.459	1.273	-0.543	-0.210
		HYDR	0.350	0.186	0.040	0.047	0.037	0.026	0.016	0.020
	98170	OTHR	-0.368	1.466	-0.516	0.916	0.680	-0.069	-0.031	-0.221
		TEMP	-24.575	-14.574	0.622	4.385	6.101	-0.019	0.102	0.612
		HYDR	0.252	0.185	0.120	0.035	0.051	0.012	0.005	0.005
	98109	OTHR	0.445	1.908	-0.252	1.490	2.892	-0.434	-0.170	-0.525
		TEMP	-21.084	-20.420	2.654	3.532	4.859	0.021	0.689	-0.121
		HYDR	0.042	0.153	0.192	0.028	0.083	0.027	0.005	0.013
17 Topslab @ RCCV	98174	OTHR	0.746	1.816	-0.160	0.551	0.562	0.702	0.224	-0.159
		TEMP	-24.341	-16.231	-0.525	5.956	7.862	-0.379	-0.487	1.344
		HYDR	0.298	0.192	0.069	0.113	0.126	0.079	0.041	0.038
	98197	OTHR	0.452	1.949	-0.214	-0.141	-2.616	-0.196	-0.109	-1.508
		TEMP	-28.708	-14.153	-1.482	4.297	5.736	0.291	0.369	-1.230
		HYDR	0.414	0.266	0.108	0.072	0.133	0.034	0.017	0.035
	98103	OTHR	0.937	2.239	-0.127	-1.911	0.510	-0.503	-1.454	-0.318
		TEMP	-23.625	-19.677	0.017	8.929	6.517	0.137	1.162	0.098
		HYDR	0.056	0.174	0.229	0.090	0.079	0.016	0.023	0.001
27 Slab EL27.0m @ RCCV	98472	OTHR	0.598	0.749	-0.160	0.093	0.116	0.074	0.310	-0.312
		TEMP	-6.688	-5.372	14.755	-3.970	-2.975	-0.477	1.234	-1.689
		HYDR	0.100	0.049	0.144	0.060	0.079	0.039	0.048	0.050
	98514	OTHR	0.388	0.537	0.023	-0.035	-0.502	-0.013	-0.005	-0.005
		TEMP	12.327	-5.717	-3.144	-1.352	-0.396	-0.165	0.097	-0.409
		HYDR	0.171	0.075	0.171	0.027	0.126	0.002	0.002	0.099
	98424	OTHR	-0.280	1.593	-0.036	-0.576	-0.082	-0.132	-0.308	-0.030
		TEMP	-19.507	-7.609	-2.516	-9.062	-5.593	-0.059	-6.087	0.027
		HYDR	0.038	0.122	0.094	0.045	0.058	0.019	0.155	0.004

**Table 3G.5-13 RB Upper Pools - Combined Forces and Moments, Selected Load Combination 6001 (Continued)**

Location	Element ID		Nx (MN/m)	Ny (MN/m)	Nxy (MN/m)	Mx (MNm/m)	My (MNm/m)	Mxy (MNm/m)	Qx (MN/m)	Qy (MN/m)
28 Pool Girder @ Storage Pool	123054	OTHR	0.181	1.271	1.721	0.070	0.026	-0.166	-0.053	-0.068
		TEMP	-1.938	-2.515	1.566	5.417	5.584	0.162	-0.786	1.285
		HYDR	0.115	0.149	0.128	0.009	0.008	0.005	0.012	0.012
	123154	OTHR	0.064	0.064	1.522	0.074	0.040	-0.189	-0.096	0.030
		TEMP	2.827	2.088	-1.845	4.580	2.974	-0.774	-0.233	0.669
		HYDR	0.211	0.029	0.122	0.014	0.009	0.016	0.006	0.001
29 Pool Girder @ Well	123062	OTHR	0.341	-1.396	-1.460	0.027	0.300	-0.001	0.043	0.174
		TEMP	-5.127	-4.093	-0.708	-0.074	0.431	0.003	-0.026	0.353
		HYDR	0.127	0.014	0.099	0.009	0.011	0.004	0.005	0.003
	123162	OTHR	2.594	-0.537	-1.030	0.081	0.023	0.000	-0.058	-0.029
		TEMP	-3.908	-3.486	-2.637	-0.570	-0.433	0.167	-0.034	0.235
		HYDR	0.315	0.013	0.093	0.017	0.011	0.003	0.011	0.003
30 Pool Girder @ Buffer Pool	123067	OTHR	0.174	1.598	-1.845	-0.044	-0.074	0.042	-0.040	-0.043
		TEMP	-3.820	-9.165	-4.161	-2.718	-3.315	-0.123	-0.102	0.614
		HYDR	0.121	0.753	0.285	0.022	0.021	0.008	0.017	0.021
	123167	OTHR	-0.295	0.333	-1.783	-0.009	-0.064	0.036	-0.080	0.002
		TEMP	-2.808	-4.392	-4.025	-3.283	-3.669	-0.676	0.202	-0.166
		HYDR	0.336	0.218	0.312	0.013	0.006	0.006	0.008	0.003
32 IC/PCCS Pool Wall in NS Direction	125051	OTHR	0.275	1.012	1.148	-0.051	0.034	0.003	-0.041	0.049
		TEMP	-1.704	-1.534	-0.758	0.082	0.171	0.014	-0.047	0.053
		HYDR	0.011	0.065	0.043	0.002	0.001	0.000	0.002	0.001
	125151	OTHR	0.410	0.298	0.920	-0.064	-0.011	0.002	-0.068	0.005
		TEMP	-1.701	-1.207	1.885	0.196	0.283	0.076	-0.028	-0.077
		HYDR	0.026	0.037	0.048	0.003	0.001	0.000	0.003	0.000
	125055	OTHR	0.260	-0.040	-0.079	0.032	0.139	0.001	0.054	0.096
		TEMP	-5.013	0.266	0.012	0.033	0.309	0.010	0.048	0.102
		HYDR	0.033	0.031	0.066	0.001	0.001	0.000	0.001	0.000
	125155	OTHR	0.974	0.033	-0.057	-0.002	-0.050	-0.006	-0.046	0.055
		TEMP	-5.698	-0.537	-0.141	-0.037	-0.038	-0.015	-0.287	0.230
		HYDR	0.052	0.012	0.070	0.001	0.000	0.000	0.001	0.001

OTHR: Loads other than thermal and hydrodynamic loads

TEMP: Thermal loads

HYDR: Hydrodynamic loads

SI to U.S. Customary units conversion (SI units are the controlling units and U.S. Customary units are for reference only):

1 MN/m = 6.852x10<sup>4</sup> lbf/ft

1 MNm/m = 2.248x10<sup>5</sup> lbf-ft/ft

**Table 3G.5-14 RB Upper Pools - Combined Forces and Moments, Selected Load Combination**  
**6002**

Location	Element ID		Nx (MN/m)	Ny (MN/m)	Nxy (MN/m)	Mx (MNm/m)	My (MNm/m)	Mxy (MNm/m)	Qx (MN/m)	Qy (MN/m)
15 Topslab @ Drywell Head Opening	98120	OTHR	-0.116	1.220	1.421	1.549	0.876	0.764	0.398	-1.412
		TEMP	-19.902	-26.667	-11.787	5.629	2.584	4.364	-2.001	-2.323
		HYDR	0.239	0.081	0.101	0.050	0.074	0.036	0.009	0.019
	98135	OTHR	-1.528	-0.597	-0.608	1.179	-0.461	0.203	0.263	-1.771
		TEMP	-39.294	-13.488	9.764	5.599	-0.234	-1.593	0.184	-0.375
		HYDR	0.374	0.055	0.078	0.068	0.021	0.017	0.005	0.009
	98104	OTHR	-0.337	2.874	-1.003	1.321	4.626	-0.589	-0.539	-1.018
		TEMP	-13.270	-35.829	8.792	0.352	6.123	-1.341	0.149	-0.199
		HYDR	0.069	0.289	0.113	0.021	0.123	0.026	0.005	0.047
16 Topslab @ Center	98149	OTHR	-0.546	2.189	-0.729	0.733	0.035	0.500	0.014	0.527
		TEMP	-33.733	-21.119	4.825	5.213	5.993	1.060	-1.406	0.102
		HYDR	0.350	0.186	0.040	0.047	0.037	0.026	0.016	0.020
	98170	OTHR	-0.368	1.466	-0.516	0.916	0.680	-0.069	-0.031	-0.221
		TEMP	-34.893	-14.930	1.452	5.732	10.037	-0.064	-0.308	2.366
		HYDR	0.252	0.185	0.120	0.035	0.051	0.012	0.005	0.005
	98109	OTHR	0.445	1.908	-0.252	1.490	2.892	-0.434	-0.170	-0.525
		TEMP	-25.371	-25.382	2.731	3.872	5.508	0.166	0.756	-0.215
		HYDR	0.042	0.153	0.192	0.028	0.083	0.027	0.005	0.013
17 Topslab @ RCCV	98174	OTHR	0.746	1.816	-0.160	0.551	0.562	0.702	0.224	-0.159
		TEMP	-26.600	-14.222	8.993	10.857	12.992	1.314	-1.498	1.903
		HYDR	0.298	0.192	0.069	0.113	0.126	0.079	0.041	0.038
	98197	OTHR	0.452	1.949	-0.214	-0.141	-2.616	-0.196	-0.109	-1.508
		TEMP	-13.284	-10.483	-1.148	17.845	17.217	0.071	0.069	-0.159
		HYDR	0.414	0.266	0.108	0.072	0.133	0.034	0.017	0.035
	98103	OTHR	0.937	2.239	-0.127	-1.911	0.510	-0.503	-1.454	-0.318
		TEMP	-27.839	-21.759	0.163	10.698	7.647	0.099	1.647	0.121
		HYDR	0.056	0.174	0.229	0.090	0.079	0.016	0.023	0.001
27 Slab EL27.0m @ RCCV	98472	OTHR	0.598	0.749	-0.160	0.093	0.116	0.074	0.310	-0.312
		TEMP	0.560	2.997	21.415	2.417	3.120	-1.205	1.317	-1.610
		HYDR	0.100	0.049	0.144	0.060	0.079	0.039	0.048	0.050
	98514	OTHR	0.388	0.537	0.023	-0.035	-0.502	-0.013	-0.005	-0.005
		TEMP	12.596	-5.530	-2.667	1.250	5.280	0.063	-0.064	-2.425
		HYDR	0.171	0.075	0.171	0.027	0.126	0.002	0.002	0.099
	98424	OTHR	-0.280	1.593	-0.036	-0.576	-0.082	-0.132	-0.308	-0.030
		TEMP	-25.159	-6.289	-2.594	-9.143	-5.309	-0.140	-8.276	-0.118
		HYDR	0.038	0.122	0.094	0.045	0.058	0.019	0.155	0.004

**Table 3G.5-14 RB Upper Pools - Combined Forces and Moments, Selected Load Combination 6002 (Continued)**

Location	Element ID		Nx (MN/m)	Ny (MN/m)	Nxy (MN/m)	Mx (MNm/m)	My (MNm/m)	Mxy (MNm/m)	Qx (MN/m)	Qy (MN/m)
28 Pool Girder @ Storage Pool	123054	OTHR	0.181	1.271	1.721	0.070	0.026	-0.166	-0.053	-0.068
		TEMP	-2.533	-12.587	0.553	5.558	5.234	0.165	0.381	0.217
		HYDR	0.115	0.149	0.128	0.009	0.008	0.005	0.012	0.012
	123154	OTHR	0.064	0.064	1.522	0.074	0.040	-0.189	-0.096	0.030
		TEMP	-1.617	-4.773	2.290	5.684	3.025	-0.503	0.458	0.837
		HYDR	0.211	0.029	0.122	0.014	0.009	0.016	0.006	0.001
29 Pool Girder @ Well	123062	OTHR	0.341	-1.396	-1.460	0.027	0.300	-0.001	0.043	0.174
		TEMP	-7.087	-7.406	0.091	-0.429	0.232	-0.240	0.122	0.390
		HYDR	0.127	0.014	0.099	0.009	0.011	0.004	0.005	0.003
	123162	OTHR	2.594	-0.537	-1.030	0.081	0.023	0.000	-0.058	-0.029
		TEMP	-6.089	-5.905	-3.162	-1.202	-0.494	0.073	0.108	0.172
		HYDR	0.315	0.013	0.093	0.017	0.011	0.003	0.011	0.003
30 Pool Girder @ Buffer Pool	123067	OTHR	0.174	1.598	-1.845	-0.044	-0.074	0.042	-0.040	-0.043
		TEMP	5.357	-5.116	-3.767	0.633	-0.017	-0.360	-0.406	-0.305
		HYDR	0.121	0.753	0.285	0.022	0.021	0.008	0.017	0.021
	123167	OTHR	-0.295	0.333	-1.783	-0.009	-0.064	0.036	-0.080	0.002
		TEMP	0.172	-1.539	-1.800	0.764	0.265	-0.025	-0.182	-0.019
		HYDR	0.336	0.218	0.312	0.013	0.006	0.006	0.008	0.003
32 IC/PCCS Pool Wall in NS Direction	125051	OTHR	0.275	1.012	1.148	-0.051	0.034	0.003	-0.041	0.049
		TEMP	2.182	1.406	0.841	1.141	1.454	0.062	-0.706	0.145
		HYDR	0.011	0.065	0.043	0.002	0.001	0.000	0.002	0.001
	125151	OTHR	0.410	0.298	0.920	-0.064	-0.011	0.002	-0.068	0.005
		TEMP	0.820	0.470	1.675	1.267	1.459	0.112	-0.609	-0.022
		HYDR	0.026	0.037	0.048	0.003	0.001	0.000	0.003	0.000
	125055	OTHR	0.260	-0.040	-0.079	0.032	0.139	0.001	0.054	0.096
		TEMP	0.876	2.406	-0.406	2.535	2.933	0.001	0.149	0.312
		HYDR	0.033	0.031	0.066	0.001	0.001	0.000	0.001	0.000
	125155	OTHR	0.974	0.033	-0.057	-0.002	-0.050	-0.006	-0.046	0.055
		TEMP	-1.094	1.213	0.165	2.361	2.132	-0.036	-0.297	0.357
		HYDR	0.052	0.012	0.070	0.001	0.000	0.000	0.001	0.001

OTHR: Loads other than thermal and hydrodynamic loads

TEMP: Thermal loads

HYDR: Hydrodynamic loads

SI to U.S. Customary units conversion (SI units are the controlling units and U.S. Customary units are for reference only):

1 MN/m = 6.852x10<sup>3</sup> lbf/ft

1 MNm/m = 2.248x10<sup>3</sup> lbf-ft/ft



Table 3G.5-15 RB Upper Pools - Combined Forces and Moments, Selected Load Combination

6003

Location	Element ID		Nx (MN/m)	Ny (MN/m)	Nxy (MN/m)	Mx (MNm/m)	My (MNm/m)	Mxy (MNm/m)	Qx (MN/m)	Qy (MN/m)
15 Topslab @ Drywell Head Opening	98120	OTHR	-0.116	1.220	1.421	1.549	0.876	0.764	0.398	-1.412
		TEMP	-15.482	-25.691	-9.974	5.489	2.234	4.322	-2.021	-2.368
		HYDR	0.239	0.081	0.101	0.050	0.074	0.036	0.009	0.019
	98135	OTHR	-1.528	-0.597	-0.608	1.179	-0.461	0.203	0.263	-1.771
		TEMP	-32.537	-12.430	9.556	4.505	-0.194	-1.508	0.066	-0.258
		HYDR	0.374	0.055	0.078	0.068	0.021	0.017	0.005	0.009
	98104	OTHR	-0.337	2.874	-1.003	1.321	4.626	-0.589	-0.539	-1.018
		TEMP	-12.512	-34.938	8.362	0.044	4.959	-1.046	0.084	-0.255
		HYDR	0.069	0.289	0.113	0.021	0.123	0.026	0.005	0.047
16 Topslab @ Center	98149	OTHR	-0.546	2.189	-0.729	0.733	0.035	0.500	0.014	0.527
		TEMP	-28.675	-18.892	4.137	6.478	7.026	1.078	-2.189	-0.583
		HYDR	0.350	0.186	0.040	0.047	0.037	0.026	0.016	0.020
	98170	OTHR	-0.368	1.466	-0.516	0.916	0.680	-0.069	-0.031	-0.221
		TEMP	-25.010	-15.923	1.978	5.084	6.564	-0.038	0.234	0.414
		HYDR	0.252	0.185	0.120	0.035	0.051	0.012	0.005	0.005
	98109	OTHR	0.445	1.908	-0.252	1.490	2.892	-0.434	-0.170	-0.525
		TEMP	-23.621	-24.363	2.681	3.361	4.562	0.150	0.762	-0.169
		HYDR	0.042	0.153	0.192	0.028	0.083	0.027	0.005	0.013
17 Topslab @ RCCV	98174	OTHR	0.746	1.816	-0.160	0.551	0.562	0.702	0.224	-0.159
		TEMP	-22.078	-8.288	0.121	9.502	11.524	-0.392	-0.423	0.969
		HYDR	0.298	0.192	0.069	0.113	0.126	0.079	0.041	0.038
	98197	OTHR	0.452	1.949	-0.214	-0.141	-2.616	-0.196	-0.109	-1.508
		TEMP	-32.845	-14.689	-0.677	3.897	4.991	0.352	0.353	-1.504
		HYDR	0.414	0.266	0.108	0.072	0.133	0.034	0.017	0.035
	98103	OTHR	0.937	2.239	-0.127	-1.911	0.510	-0.503	-1.454	-0.318
		TEMP	-26.644	-21.930	0.304	9.531	6.548	0.056	1.410	0.111
		HYDR	0.056	0.174	0.229	0.090	0.079	0.016	0.023	0.001
27 Slab EL27.0m @ RCCV	98472	OTHR	0.598	0.749	-0.160	0.093	0.116	0.074	0.310	-0.312
		TEMP	-10.555	-5.730	14.877	-3.631	-2.841	-0.701	1.393	-1.882
		HYDR	0.100	0.049	0.144	0.060	0.079	0.039	0.048	0.050
	98514	OTHR	0.388	0.537	0.023	-0.035	-0.502	-0.013	-0.005	-0.005
		TEMP	19.208	-5.647	-2.587	1.045	2.953	-0.194	0.107	-1.118
		HYDR	0.171	0.075	0.171	0.027	0.126	0.002	0.002	0.099
	98424	OTHR	-0.280	1.593	-0.036	-0.576	-0.082	-0.132	-0.308	-0.030
		TEMP	-24.231	-6.952	-2.278	-10.190	-6.460	-0.167	-7.964	-0.108
		HYDR	0.038	0.122	0.094	0.045	0.058	0.019	0.155	0.004

**Table 3G.5-15 RB Upper Pools - Combined Forces and Moments, Selected Load Combination 6003 (Continued)**

Location	Element ID		Nx (MN/m)	Ny (MN/m)	Nxy (MN/m)	Mx (MNm/m)	My (MNm/m)	Mxy (MNm/m)	Qx (MN/m)	Qy (MN/m)
28 Pool Girder @ Storage Pool	123054	OTHR	0.181	1.271	1.721	0.070	0.026	-0.166	-0.053	-0.068
		TEMP	-0.796	-10.849	0.720	6.148	6.064	0.167	0.364	0.243
		HYDR	0.115	0.149	0.128	0.009	0.008	0.005	0.012	0.012
	123154	OTHR	0.064	0.064	1.522	0.074	0.040	-0.189	-0.096	0.030
		TEMP	2.563	-3.589	1.883	6.336	3.560	-0.289	0.575	0.983
		HYDR	0.211	0.029	0.122	0.014	0.009	0.016	0.006	0.001
29 Pool Girder @ Well	123062	OTHR	0.341	-1.396	-1.460	0.027	0.300	-0.001	0.043	0.174
		TEMP	-3.492	-7.610	-0.329	0.235	0.976	-0.143	0.144	0.349
		HYDR	0.127	0.014	0.099	0.009	0.011	0.004	0.005	0.003
	123162	OTHR	2.594	-0.537	-1.030	0.081	0.023	0.000	-0.058	-0.029
		TEMP	-2.959	-6.337	-3.847	-0.450	0.157	0.052	0.056	0.215
		HYDR	0.315	0.013	0.093	0.017	0.011	0.003	0.011	0.003
30 Pool Girder @ Buffer Pool	123067	OTHR	0.174	1.598	-1.845	-0.044	-0.074	0.042	-0.040	-0.043
		TEMP	-1.268	-8.891	-3.861	-5.866	-6.788	0.001	-0.270	0.070
		HYDR	0.121	0.753	0.285	0.022	0.021	0.008	0.017	0.021
	123167	OTHR	-0.295	0.333	-1.783	-0.009	-0.064	0.036	-0.080	0.002
		TEMP	-0.187	-3.829	-3.108	-6.192	-5.622	-0.821	0.411	-0.590
		HYDR	0.336	0.218	0.312	0.013	0.006	0.006	0.008	0.003
32 IC/PCCS Pool Wall in NS Direction	125051	OTHR	0.275	1.012	1.148	-0.051	0.034	0.003	-0.041	0.049
		TEMP	-1.590	-0.135	-1.056	-0.896	-0.957	0.021	-0.132	0.072
		HYDR	0.011	0.065	0.043	0.002	0.001	0.000	0.002	0.001
	125151	OTHR	0.410	0.298	0.920	-0.064	-0.011	0.002	-0.068	0.005
		TEMP	-1.514	-0.093	1.642	-0.781	-0.803	0.065	-0.132	-0.123
		HYDR	0.026	0.037	0.048	0.003	0.001	0.000	0.003	0.000
	125055	OTHR	0.260	-0.040	-0.079	0.032	0.139	0.001	0.054	0.096
		TEMP	-5.687	0.084	-0.180	-0.145	0.088	0.019	0.049	0.095
		HYDR	0.033	0.031	0.066	0.001	0.001	0.000	0.001	0.000
	125155	OTHR	0.974	0.033	-0.057	-0.002	-0.050	-0.006	-0.046	0.055
		TEMP	-6.471	-0.673	-0.245	-0.209	-0.233	-0.039	-0.277	0.218
		HYDR	0.052	0.012	0.070	0.001	0.000	0.000	0.001	0.001

OTHR: Loads other than thermal and hydrodynamic loads

TEMP: Thermal loads

HYDR: Hydrodynamic loads

SI to U.S. Customary units conversion (SI units are the controlling units and U.S. Customary units are for reference only):

1 MN/m = 6.852x10<sup>4</sup> lbf/ft

1 MNm/m = 2.248x10<sup>3</sup> lbf-ft/ft

**Table 3G.5-16 RB Upper Pools - Combined Forces and Moments, Selected Load Combination**  
**6004**

Location	Element ID		Nx (MN/m)	Ny (MN/m)	Nxy (MN/m)	Mx (MNm/m)	My (MNm/m)	Mxy (MNm/m)	Qx (MN/m)	Qy (MN/m)
15 Topslab @ Drywell Head Opening	98120	OTHR	-0.116	1.220	1.421	1.549	0.876	0.764	0.398	-1.412
		TEMP	-19.685	-9.620	-6.700	13.625	13.102	10.762	-0.910	-0.945
		HYDR	0.239	0.081	0.101	0.050	0.074	0.036	0.009	0.019
	98135	OTHR	-1.528	-0.597	-0.608	1.179	-0.461	0.203	0.263	-1.771
		TEMP	-32.643	-9.465	3.312	21.679	2.367	-4.692	1.311	-1.131
		HYDR	0.374	0.055	0.078	0.068	0.021	0.017	0.005	0.009
	98104	OTHR	-0.337	2.874	-1.003	1.321	4.626	-0.589	-0.539	-1.018
		TEMP	-8.235	-7.644	3.764	4.770	25.728	-6.165	0.516	-0.138
		HYDR	0.069	0.289	0.113	0.021	0.123	0.026	0.005	0.047
16 Topslab @ Center	98149	OTHR	-0.546	2.189	-0.729	0.733	0.035	0.500	0.014	0.527
		TEMP	-21.295	-8.598	-2.582	17.374	16.424	1.478	-0.731	0.060
		HYDR	0.350	0.186	0.040	0.047	0.037	0.026	0.016	0.020
	98170	OTHR	-0.368	1.466	-0.516	0.916	0.680	-0.069	-0.031	-0.221
		TEMP	-22.487	-9.601	-1.177	18.047	16.314	-0.099	0.184	0.965
		HYDR	0.252	0.185	0.120	0.035	0.051	0.012	0.005	0.005
	98109	OTHR	0.445	1.908	-0.252	1.490	2.892	-0.434	-0.170	-0.525
		TEMP	-14.161	-10.561	1.426	14.914	19.897	-0.725	0.771	-0.034
		HYDR	0.042	0.153	0.192	0.028	0.083	0.027	0.005	0.013
17 Topslab @ RCCV	98174	OTHR	0.746	1.816	-0.160	0.551	0.562	0.702	0.224	-0.159
		TEMP	-18.223	-10.690	1.049	17.510	16.987	0.904	-0.266	0.393
		HYDR	0.298	0.192	0.069	0.113	0.126	0.079	0.041	0.038
	98197	OTHR	0.452	1.949	-0.214	-0.141	-2.616	-0.196	-0.109	-1.508
		TEMP	-21.470	-6.681	-1.270	17.924	18.933	-0.016	-0.052	-0.217
		HYDR	0.414	0.266	0.108	0.072	0.133	0.034	0.017	0.035
	98103	OTHR	0.937	2.239	-0.127	-1.911	0.510	-0.503	-1.454	-0.318
		TEMP	-13.879	-12.975	-0.003	21.263	20.723	0.115	1.239	0.090
		HYDR	0.056	0.174	0.229	0.090	0.079	0.016	0.023	0.001
27 Slab EL27.0m @ RCCV	98472	OTHR	0.598	0.749	-0.160	0.093	0.116	0.074	0.310	-0.312
		TEMP	-0.712	2.508	15.854	2.844	3.563	-1.727	1.485	-1.701
		HYDR	0.100	0.049	0.144	0.060	0.079	0.039	0.048	0.050
	98514	OTHR	0.388	0.537	0.023	-0.035	-0.502	-0.013	-0.005	-0.005
		TEMP	8.714	-4.774	-2.722	1.284	5.685	0.103	-0.091	-2.673
		HYDR	0.171	0.075	0.171	0.027	0.126	0.002	0.002	0.099
	98424	OTHR	-0.280	1.593	-0.036	-0.576	-0.082	-0.132	-0.308	-0.030
		TEMP	-12.877	1.351	-2.967	7.731	9.604	-0.006	-6.463	-0.087
		HYDR	0.038	0.122	0.094	0.045	0.058	0.019	0.155	0.004

**Table 3G.5-16 RB Upper Pools - Combined Forces and Moments, Selected Load Combination 6004 (Continued)**

Location	Element ID		Nx (MN/m)	Ny (MN/m)	Nxy (MN/m)	Mx (MNm/m)	My (MNm/m)	Mxy (MNm/m)	Qx (MN/m)	Qy (MN/m)
28 Pool Girder @ Storage Pool	123054	OTHR	0.181	1.271	1.721	0.070	0.026	-0.166	-0.053	-0.068
		TEMP	9.857	-7.176	3.794	0.061	-0.484	-0.222	0.790	-0.570
		HYDR	0.115	0.149	0.128	0.009	0.008	0.005	0.012	0.012
	123154	OTHR	0.064	0.064	1.522	0.074	0.040	-0.189	-0.096	0.030
		TEMP	7.646	-1.589	2.072	0.291	0.127	-0.235	0.262	0.022
		HYDR	0.211	0.029	0.122	0.014	0.009	0.016	0.006	0.001
29 Pool Girder @ Well	123062	OTHR	0.341	-1.396	-1.460	0.027	0.300	-0.001	0.043	0.174
		TEMP	11.194	0.038	-2.026	-0.395	0.719	0.207	1.138	-0.117
		HYDR	0.127	0.014	0.099	0.009	0.011	0.004	0.005	0.003
	123162	OTHR	2.594	-0.537	-1.030	0.081	0.023	0.000	-0.058	-0.029
		TEMP	7.371	0.069	-1.416	-0.059	0.546	-0.247	0.304	-0.082
		HYDR	0.315	0.013	0.093	0.017	0.011	0.003	0.011	0.003
30 Pool Girder @ Buffer Pool	123067	OTHR	0.174	1.598	-1.845	-0.044	-0.074	0.042	-0.040	-0.043
		TEMP	7.387	-5.704	-5.204	0.309	-0.082	-0.083	-0.415	-0.377
		HYDR	0.121	0.753	0.285	0.022	0.021	0.008	0.017	0.021
	123167	OTHR	-0.295	0.333	-1.783	-0.009	-0.064	0.036	-0.080	0.002
		TEMP	4.800	-1.367	-2.400	0.306	0.335	0.026	-0.128	0.066
		HYDR	0.336	0.218	0.312	0.013	0.006	0.006	0.008	0.003
32 IC/PCCS Pool Wall in NS Direction	125051	OTHR	0.275	1.012	1.148	-0.051	0.034	0.003	-0.041	0.049
		TEMP	3.473	-2.171	0.893	-0.574	-0.630	0.049	-0.282	-0.058
		HYDR	0.011	0.065	0.043	0.002	0.001	0.000	0.002	0.001
	125151	OTHR	0.410	0.298	0.920	-0.064	-0.011	0.002	-0.068	0.005
		TEMP	1.753	-1.442	-0.967	-0.439	-0.226	-0.016	-0.265	-0.069
		HYDR	0.026	0.037	0.048	0.003	0.001	0.000	0.003	0.000
	125055	OTHR	0.260	-0.040	-0.079	0.032	0.139	0.001	0.054	0.096
		TEMP	6.938	0.773	-0.207	0.007	-0.199	-0.001	0.298	0.181
		HYDR	0.033	0.031	0.066	0.001	0.001	0.000	0.001	0.000
	125155	OTHR	0.974	0.033	-0.057	-0.002	-0.050	-0.006	-0.046	0.055
		TEMP	3.393	0.481	0.012	0.006	-0.149	-0.010	0.012	-0.083
		HYDR	0.052	0.012	0.070	0.001	0.000	0.000	0.001	0.001

OTHR: Loads other than thermal and hydrodynamic loads

TEMP: Thermal loads

HYDR: Hydrodynamic loads

SI to U.S. Customary units conversion (SI units are the controlling units and U.S. Customary units are for reference only):

1 MN/m = 6.852x10<sup>4</sup> lbf/ft

1 MNm/m = 2.248x10<sup>5</sup> lbf-ft/ft

**Table 3G.5-17 RB Upper Pools - Combined Forces and Moments, Selected Load Combination 7001**

Location	Element ID		Nx (MN/m)	Ny (MN/m)	Nxy (MN/m)	Mx (MNm/m)	My (MNm/m)	Mxy (MNm/m)	Qx (MN/m)	Qy (MN/m)
15 Topslab @ Drywell Head Opening	98120	OTHR	0.283	0.926	1.091	0.861	0.544	0.392	0.290	-0.798
		TEMP	-15.960	-22.072	-9.476	4.431	2.330	3.669	-1.086	-1.337
		SEIS	1.584	1.139	0.981	0.492	0.682	0.404	0.110	0.437
		HYDR	0.167	0.057	0.071	0.036	0.052	0.026	0.006	0.014
	98135	OTHR	-0.136	-0.322	-0.474	0.554	-0.221	0.183	0.155	-1.059
		TEMP	-30.538	-10.944	7.791	5.005	-0.130	-1.253	0.261	-0.282
		SEIS	2.606	0.408	0.619	0.703	0.385	0.195	0.091	0.383
		HYDR	0.259	0.037	0.053	0.049	0.015	0.012	0.004	0.006
	98104	OTHR	-0.195	2.182	-0.694	0.792	2.553	-0.289	-0.361	-0.602
		TEMP	-10.782	-29.517	7.027	0.326	5.448	-1.241	0.153	-0.246
		SEIS	0.429	2.013	0.613	0.255	1.629	0.294	0.079	0.422
		HYDR	0.047	0.201	0.077	0.015	0.089	0.019	0.004	0.032
16 Topslab @ Center	98149	OTHR	0.191	1.354	-0.308	0.230	-0.048	0.349	0.009	0.251
		TEMP	-26.935	-16.562	1.835	4.430	5.459	1.273	-0.543	-0.210
		SEIS	1.835	0.611	0.764	0.750	0.348	0.134	0.094	0.293
		HYDR	0.245	0.130	0.028	0.034	0.026	0.019	0.012	0.014
	98170	OTHR	0.218	0.971	-0.319	0.369	0.178	-0.020	-0.020	-0.131
		TEMP	-24.575	-14.574	0.622	4.385	6.101	-0.019	0.102	0.612
		SEIS	1.606	0.369	0.920	0.682	0.702	0.074	0.021	0.076
		HYDR	0.176	0.127	0.084	0.025	0.036	0.009	0.003	0.004
	98109	OTHR	0.348	1.457	-0.158	0.767	1.612	-0.231	-0.076	-0.318
		TEMP	-21.084	-20.420	2.654	3.532	4.859	0.021	0.689	-0.121
		SEIS	0.171	1.539	0.805	0.714	1.056	0.208	0.123	0.183
		HYDR	0.030	0.106	0.129	0.021	0.060	0.018	0.004	0.009
17 Topslab @ RCCV	98174	OTHR	0.766	1.170	-0.048	0.120	0.176	0.371	0.089	-0.091
		TEMP	-24.341	-16.231	-0.525	5.956	7.862	-0.379	-0.487	1.344
		SEIS	1.598	1.092	0.763	0.763	0.581	0.341	0.216	0.118
		HYDR	0.208	0.134	0.049	0.078	0.086	0.057	0.028	0.026
	98197	OTHR	0.467	1.292	-0.199	-0.183	-1.351	-0.075	-0.049	-0.764
		TEMP	-28.708	-14.153	-1.482	4.297	5.736	0.291	0.369	-1.230
		SEIS	1.413	0.587	0.950	0.302	1.025	0.177	0.080	0.633
		HYDR	0.290	0.186	0.078	0.051	0.091	0.024	0.011	0.026
	98103	OTHR	0.576	1.630	-0.068	-0.649	0.436	-0.269	-0.662	-0.174
		TEMP	-23.625	-19.677	0.017	8.929	6.517	0.137	1.162	0.098
		SEIS	0.304	1.689	1.238	2.160	0.733	0.304	0.930	0.125
		HYDR	0.039	0.121	0.155	0.068	0.059	0.011	0.018	0.001
27 Slab EL27.0m @ RCCV	98472	OTHR	0.541	0.521	-0.068	0.159	0.239	-0.092	0.321	-0.342
		TEMP	-6.688	-5.372	14.755	-3.970	-2.975	-0.477	1.234	-1.689
		SEIS	1.176	1.193	0.615	0.578	0.794	0.492	0.399	0.483
		HYDR	0.075	0.036	0.103	0.045	0.059	0.029	0.035	0.038
	98514	OTHR	0.312	0.396	0.031	-0.011	-0.282	0.003	-0.010	-0.043
		TEMP	12.327	-5.717	-3.144	-1.352	-0.396	-0.165	0.097	-0.409
		SEIS	0.726	0.299	0.479	0.203	1.130	0.049	0.047	0.777
		HYDR	0.121	0.054	0.118	0.020	0.094	0.001	0.001	0.074
	98424	OTHR	-0.224	1.211	-0.021	-0.140	0.005	-0.107	-0.521	-0.042
		TEMP	-19.507	-7.609	-2.516	-9.062	-5.593	-0.059	-6.087	0.027
		SEIS	1.028	1.165	5.763	0.759	0.269	0.223	1.468	0.128
		HYDR	0.028	0.084	0.064	0.033	0.044	0.013	0.117	0.003

**Table 3G.5-17 RB Upper Pools - Combined Forces and Moments, Selected Load Combination 7001 (Continued)**

Location	Element ID		Nx (MN/m)	Ny (MN/m)	Nxy (MN/m)	Mx (MNm/m)	My (MNm/m)	Mxy (MNm/m)	Qx (MN/m)	Qy (MN/m)
28 Pool Girder @ Storage Pool	123054	OTHR	0.254	0.062	0.883	0.063	0.032	-0.096	-0.040	-0.052
		TEMP	-1.938	-2.515	1.566	5.417	5.584	0.162	-0.786	1.285
		SEIS	0.509	2.690	0.878	0.333	0.162	0.091	0.035	0.197
	123154	HYDR	0.085	0.112	0.096	0.007	0.006	0.004	0.008	0.009
		OTHR	0.469	-0.118	0.803	0.073	0.035	-0.096	-0.061	0.024
		TEMP	2.827	2.088	-1.845	4.580	2.974	-0.774	-0.233	0.669
29 Pool Girder @ Well	123062	SEIS	1.814	0.723	0.957	0.238	0.075	0.124	0.056	0.013
		HYDR	0.157	0.021	0.091	0.010	0.007	0.011	0.004	0.001
		OTHR	0.359	-0.748	-0.884	0.004	0.130	0.007	0.034	0.079
	123162	TEMP	-5.127	-4.093	-0.708	-0.074	0.431	0.003	-0.026	0.353
		SEIS	0.623	1.105	0.433	0.163	0.219	0.052	0.090	0.138
		HYDR	0.088	0.010	0.070	0.006	0.008	0.003	0.003	0.002
30 Pool Girder @ Buffer Pool	123067	OTHR	1.266	-0.294	-0.641	0.030	-0.001	0.004	-0.012	-0.011
		TEMP	-3.908	-3.486	-2.637	-0.570	-0.433	0.167	-0.034	0.235
		SEIS	1.619	0.928	0.272	0.279	0.099	0.033	0.160	0.027
	123167	HYDR	0.233	0.010	0.066	0.012	0.008	0.002	0.008	0.002
		OTHR	0.253	0.356	-0.750	-0.024	-0.063	0.006	-0.059	-0.044
		TEMP	-3.820	-9.165	-4.161	-2.718	-3.315	-0.123	-0.102	0.614
32 IC/PCCS Pool Wall in NS Direction	125051	SEIS	0.854	2.907	1.607	0.181	0.179	0.091	0.102	0.257
		HYDR	0.090	0.556	0.209	0.015	0.014	0.006	0.012	0.015
		OTHR	-0.044	0.041	-0.769	0.005	-0.035	0.028	-0.062	0.004
	125151	TEMP	-2.808	-4.392	-4.025	-3.283	-3.669	-0.676	0.202	-0.166
		SEIS	1.387	0.756	1.690	0.073	0.117	0.066	0.061	0.015
		HYDR	0.249	0.161	0.229	0.010	0.004	0.004	0.006	0.002
125055	OTHR	0.151	0.243	0.465	-0.034	0.004	0.001	-0.026	0.018	
	TEMP	-1.704	-1.534	-0.758	0.082	0.171	0.014	-0.047	0.053	
	SEIS	0.174	1.291	0.962	0.006	0.058	0.006	0.023	0.046	
125155	HYDR	0.008	0.048	0.031	0.001	0.001	0.000	0.002	0.001	
	OTHR	0.235	0.020	0.367	-0.043	-0.010	0.000	-0.042	0.002	
	TEMP	-1.701	-1.207	1.885	0.196	0.283	0.076	-0.028	-0.077	
125055	SEIS	0.240	0.575	0.764	0.017	0.015	0.013	0.029	0.014	
	HYDR	0.020	0.027	0.035	0.002	0.001	0.000	0.002	0.000	
	OTHR	0.188	-0.090	-0.086	0.016	0.058	0.002	0.024	0.041	
125055	TEMP	-5.013	0.266	0.012	0.033	0.309	0.010	0.048	0.102	
	SEIS	0.372	0.153	0.491	0.031	0.101	0.006	0.038	0.076	
	HYDR	0.023	0.022	0.047	0.000	0.000	0.000	0.000	0.000	
125155	OTHR	0.472	-0.022	-0.065	0.001	-0.024	-0.002	-0.020	0.024	
	TEMP	-5.698	-0.537	-0.141	-0.037	-0.038	-0.015	-0.287	0.230	
	SEIS	0.722	0.105	0.419	0.020	0.033	0.008	0.044	0.047	
125155	HYDR	0.039	0.008	0.050	0.000	0.000	0.000	0.001	0.000	

OTHR: Loads other than thermal and hydrodynamic loads

TEMP: Thermal loads

HYDR: Hydrodynamic loads

SI to U.S. Customary units conversion (SI units are the controlling units and U.S. Customary units are for reference only):

1 MN/m = 6.852x10<sup>4</sup> lbf/ft

1 MNm/m = 2.248x10<sup>5</sup> lbf-ft/ft

**Table 3G.5-18 RB Upper Pools - Combined Forces and Moments, Selected Load Combination 7002**

Location	Element ID		Nx (MN/m)	Ny (MN/m)	Nxy (MN/m)	Mx (MNm/m)	My (MNm/m)	Mxy (MNm/m)	Qx (MN/m)	Qy (MN/m)
15 Topslab @ Drywell Head Opening	98120	OTHR	0.283	0.926	1.091	0.861	0.544	0.392	0.290	-0.798
		TEMP	-19.902	-26.667	-11.787	5.629	2.584	4.364	-2.001	-2.323
		SEIS	1.584	1.139	0.981	0.492	0.682	0.404	0.110	0.437
		HYDR	0.167	0.057	0.071	0.036	0.052	0.026	0.006	0.014
	98135	OTHR	-0.136	-0.322	-0.474	0.554	-0.221	0.183	0.155	-1.059
		TEMP	-39.294	-13.488	9.764	5.599	-0.234	-1.593	0.184	-0.375
		SEIS	2.606	0.408	0.619	0.703	0.385	0.195	0.091	0.383
		HYDR	0.259	0.037	0.053	0.049	0.015	0.012	0.004	0.006
	98104	OTHR	-0.195	2.182	-0.694	0.792	2.553	-0.289	-0.361	-0.602
		TEMP	-13.270	-35.829	8.792	0.352	6.123	-1.341	0.149	-0.199
		SEIS	0.429	2.013	0.613	0.255	1.629	0.294	0.079	0.422
		HYDR	0.047	0.201	0.077	0.015	0.089	0.019	0.004	0.032
16 Topslab @ Center	98149	OTHR	0.191	1.354	-0.308	0.230	-0.048	0.349	0.009	0.251
		TEMP	-33.733	-21.119	4.825	5.213	5.993	1.060	-1.406	0.102
		SEIS	1.835	0.611	0.764	0.750	0.348	0.134	0.094	0.293
		HYDR	0.245	0.130	0.028	0.034	0.026	0.019	0.012	0.014
	98170	OTHR	0.218	0.971	-0.319	0.369	0.178	-0.020	-0.020	-0.131
		TEMP	-34.893	-14.930	1.452	5.732	10.037	-0.064	-0.308	2.366
		SEIS	1.606	0.369	0.920	0.682	0.702	0.074	0.021	0.076
		HYDR	0.176	0.127	0.084	0.025	0.036	0.009	0.003	0.004
	98109	OTHR	0.348	1.457	-0.158	0.767	1.612	-0.231	-0.076	-0.318
		TEMP	-25.371	-25.382	2.731	3.872	5.508	0.166	0.756	-0.215
		SEIS	0.171	1.539	0.805	0.714	1.056	0.208	0.123	0.183
		HYDR	0.030	0.106	0.129	0.021	0.060	0.018	0.004	0.009
17 Topslab @ RCCV	98174	OTHR	0.766	1.170	-0.048	0.120	0.176	0.371	0.089	-0.091
		TEMP	-26.600	-14.222	8.993	10.857	12.992	1.314	-1.498	1.903
		SEIS	1.598	1.092	0.763	0.763	0.581	0.341	0.216	0.118
		HYDR	0.208	0.134	0.049	0.078	0.086	0.057	0.028	0.026
	98197	OTHR	0.467	1.292	-0.199	-0.183	-1.351	-0.075	-0.049	-0.764
		TEMP	-13.284	-10.483	-1.148	17.845	17.217	0.071	0.069	-0.159
		SEIS	1.413	0.587	0.950	0.302	1.025	0.177	0.080	0.633
		HYDR	0.290	0.186	0.078	0.051	0.091	0.024	0.011	0.026
	98103	OTHR	0.576	1.630	-0.068	-0.649	0.436	-0.269	-0.662	-0.174
		TEMP	-27.839	-21.759	0.163	10.698	7.647	0.099	1.647	0.121
		SEIS	0.304	1.689	1.238	2.160	0.733	0.304	0.930	0.125
		HYDR	0.039	0.121	0.155	0.068	0.059	0.011	0.018	0.001
27 Slab EL27.0m @ RCCV	98472	OTHR	0.541	0.521	-0.068	0.159	0.239	-0.092	0.321	-0.342
		TEMP	0.560	2.997	21.415	2.417	3.120	-1.205	1.317	-1.610
		SEIS	1.176	1.193	0.615	0.578	0.794	0.492	0.399	0.483
		HYDR	0.075	0.036	0.103	0.045	0.059	0.029	0.035	0.038
	98514	OTHR	0.312	0.396	0.031	-0.011	-0.282	0.003	-0.010	-0.043
		TEMP	12.596	-5.530	-2.667	1.250	5.280	0.063	-0.064	-2.425
		SEIS	0.726	0.299	0.479	0.203	1.130	0.049	0.047	0.777
		HYDR	0.121	0.054	0.118	0.020	0.094	0.001	0.001	0.074
	98424	OTHR	-0.224	1.211	-0.021	-0.140	0.005	-0.107	-0.521	-0.042
		TEMP	-25.159	-6.289	-2.594	-9.143	-5.309	-0.140	-8.276	-0.118
		SEIS	1.028	1.165	5.763	0.759	0.269	0.223	1.468	0.128
		HYDR	0.028	0.084	0.064	0.033	0.044	0.013	0.117	0.003

**Table 3G.5-18 RB Upper Pools - Combined Forces and Moments, Selected Load Combination 7002 (Continued)**

Location	Element ID		Nx (MN/m)	Ny (MN/m)	Nxy (MN/m)	Mx (MNm/m)	My (MNm/m)	Mxy (MNm/m)	Qx (MN/m)	Qy (MN/m)
28 Pool Girder @ Storage Pool	123054	OTHR	0.254	0.062	0.883	0.063	0.032	-0.096	-0.040	-0.052
		TEMP	-2.533	-12.587	0.553	5.558	5.234	0.165	0.381	0.217
		SEIS	0.509	2.690	0.878	0.333	0.162	0.091	0.035	0.197
		HYDR	0.085	0.112	0.096	0.007	0.006	0.004	0.008	0.009
	123154	OTHR	0.469	-0.118	0.803	0.073	0.035	-0.096	-0.061	0.024
		TEMP	-1.617	-4.773	2.290	5.684	3.025	-0.503	0.458	0.837
		SEIS	1.814	0.723	0.957	0.238	0.075	0.124	0.056	0.013
		HYDR	0.157	0.021	0.091	0.010	0.007	0.011	0.004	0.001
29 Pool Girder @ Well	123062	OTHR	0.359	-0.748	-0.884	0.004	0.130	0.007	0.034	0.079
		TEMP	-7.087	-7.406	0.091	-0.429	0.232	-0.240	0.122	0.390
		SEIS	0.623	1.105	0.433	0.163	0.219	0.052	0.090	0.138
		HYDR	0.088	0.010	0.070	0.006	0.008	0.003	0.003	0.002
	123162	OTHR	1.266	-0.294	-0.641	0.030	-0.001	0.004	-0.012	-0.011
		TEMP	-6.089	-5.905	-3.162	-1.202	-0.494	0.073	0.108	0.172
		SEIS	1.619	0.928	0.272	0.279	0.099	0.033	0.160	0.027
		HYDR	0.233	0.010	0.066	0.012	0.008	0.002	0.008	0.002
30 Pool Girder @ Buffer Pool	123067	OTHR	0.253	0.356	-0.750	-0.024	-0.063	0.006	-0.059	-0.044
		TEMP	5.357	-5.116	-3.767	0.633	-0.017	-0.360	-0.406	-0.305
		SEIS	0.854	2.907	1.607	0.181	0.179	0.091	0.102	0.257
		HYDR	0.090	0.556	0.209	0.015	0.014	0.006	0.012	0.015
	123167	OTHR	-0.044	0.041	-0.769	0.005	-0.035	0.028	-0.062	0.004
		TEMP	0.172	-1.539	-1.800	0.764	0.265	-0.025	-0.182	-0.019
		SEIS	1.387	0.756	1.690	0.073	0.117	0.066	0.061	0.015
		HYDR	0.249	0.161	0.229	0.010	0.004	0.004	0.006	0.002
32 IC/PCCS Pool Wall in NS Direction	125051	OTHR	0.151	0.243	0.465	-0.034	0.004	0.001	-0.026	0.018
		TEMP	2.182	1.406	0.841	1.141	1.454	0.062	-0.706	0.145
		SEIS	0.174	1.291	0.962	0.006	0.058	0.006	0.023	0.046
		HYDR	0.008	0.048	0.031	0.001	0.001	0.000	0.002	0.001
	125151	OTHR	0.235	0.020	0.367	-0.043	-0.010	0.000	-0.042	0.002
		TEMP	0.820	0.470	1.675	1.267	1.459	0.112	-0.609	-0.022
		SEIS	0.240	0.575	0.764	0.017	0.015	0.013	0.029	0.014
		HYDR	0.020	0.027	0.035	0.002	0.001	0.000	0.002	0.000
	125055	OTHR	0.188	-0.090	-0.086	0.016	0.058	0.002	0.024	0.041
		TEMP	0.876	2.406	-0.406	2.535	2.933	0.001	0.149	0.312
		SEIS	0.372	0.153	0.491	0.031	0.101	0.006	0.038	0.076
		HYDR	0.023	0.022	0.047	0.000	0.000	0.000	0.000	0.000
	125155	OTHR	0.472	-0.022	-0.065	0.001	-0.024	-0.002	-0.020	0.024
		TEMP	-1.094	1.213	0.165	2.361	2.132	-0.036	-0.297	0.357
		SEIS	0.722	0.105	0.419	0.020	0.033	0.008	0.044	0.047
		HYDR	0.039	0.008	0.050	0.000	0.000	0.000	0.001	0.000

OTHR: Loads other than thermal and hydrodynamic loads

TEMP: Thermal loads

HYDR: Hydrodynamic loads

SI to U.S. Customary units conversion (SI units are the controlling units and U.S. Customary units are for reference only):

1 MN/m = 6.852x10<sup>4</sup> lbf/ft

1 MNm/m = 2.248x10<sup>5</sup> lbf-ft/ft



**Table 3G.5-19 RB Upper Pools - Combined Forces and Moments, Selected Load Combination 7003**

Location	Element ID		Nx (MN/m)	Ny (MN/m)	Nxy (MN/m)	Mx (MNm/m)	My (MNm/m)	Mxy (MNm/m)	Qx (MN/m)	Qy (MN/m)
15 Topslab @ Drywell Head Opening	98120	OTHR	0.283	0.926	1.091	0.861	0.544	0.392	0.290	-0.798
		TEMP	-15.482	-25.691	-9.974	5.489	2.234	4.322	-2.021	-2.368
		SEIS	1.584	1.139	0.981	0.492	0.682	0.404	0.110	0.437
		HYDR	0.167	0.057	0.071	0.036	0.052	0.026	0.006	0.014
	98135	OTHR	-0.136	-0.322	-0.474	0.554	-0.221	0.183	0.155	-1.059
		TEMP	-32.537	-12.430	9.556	4.505	-0.194	-1.508	0.066	-0.258
		SEIS	2.606	0.408	0.619	0.703	0.385	0.195	0.091	0.383
		HYDR	0.259	0.037	0.053	0.049	0.015	0.012	0.004	0.006
	98104	OTHR	-0.195	2.182	-0.694	0.792	2.553	-0.289	-0.361	-0.602
		TEMP	-12.512	-34.938	8.362	0.044	4.959	-1.046	0.084	-0.255
		SEIS	0.429	2.013	0.613	0.255	1.629	0.294	0.079	0.422
		HYDR	0.047	0.201	0.077	0.015	0.089	0.019	0.004	0.032
16 Topslab @ Center	98149	OTHR	0.191	1.354	-0.308	0.230	-0.048	0.349	0.009	0.251
		TEMP	-28.675	-18.892	4.137	6.478	7.026	1.078	-2.189	-0.583
		SEIS	1.835	0.611	0.764	0.750	0.348	0.134	0.094	0.293
		HYDR	0.245	0.130	0.028	0.034	0.026	0.019	0.012	0.014
	98170	OTHR	0.218	0.971	-0.319	0.369	0.178	-0.020	-0.020	-0.131
		TEMP	-25.010	-15.923	1.978	5.084	6.564	-0.038	0.234	0.414
		SEIS	1.606	0.369	0.920	0.682	0.702	0.074	0.021	0.076
		HYDR	0.176	0.127	0.084	0.025	0.036	0.009	0.003	0.004
	98109	OTHR	0.348	1.457	-0.158	0.767	1.612	-0.231	-0.076	-0.318
		TEMP	-23.621	-24.363	2.681	3.361	4.562	0.150	0.762	-0.169
		SEIS	0.171	1.539	0.805	0.714	1.056	0.208	0.123	0.183
		HYDR	0.030	0.106	0.129	0.021	0.060	0.018	0.004	0.009
17 Topslab @ RCCV	98174	OTHR	0.766	1.170	-0.048	0.120	0.176	0.371	0.089	-0.091
		TEMP	-22.078	-8.288	0.121	9.502	11.524	-0.392	-0.423	0.969
		SEIS	1.598	1.092	0.763	0.763	0.581	0.341	0.216	0.118
		HYDR	0.208	0.134	0.049	0.078	0.086	0.057	0.028	0.026
	98197	OTHR	0.467	1.292	-0.199	-0.183	-1.351	-0.075	-0.049	-0.764
		TEMP	-32.845	-14.689	-0.677	3.897	4.991	0.352	0.353	-1.504
		SEIS	1.413	0.587	0.950	0.302	1.025	0.177	0.080	0.633
		HYDR	0.290	0.186	0.078	0.051	0.091	0.024	0.011	0.026
	98103	OTHR	0.576	1.630	-0.068	-0.649	0.436	-0.269	-0.662	-0.174
		TEMP	-26.644	-21.930	0.304	9.531	6.548	0.056	1.410	0.111
		SEIS	0.304	1.689	1.238	2.160	0.733	0.304	0.930	0.125
		HYDR	0.039	0.121	0.155	0.068	0.059	0.011	0.018	0.001
27 Slab EL27.0m @ RCCV	98472	OTHR	0.541	0.521	-0.068	0.159	0.239	-0.092	0.321	-0.342
		TEMP	-10.555	-5.730	14.877	-3.631	-2.841	-0.701	1.393	-1.882
		SEIS	1.176	1.193	0.615	0.578	0.794	0.492	0.399	0.483
		HYDR	0.075	0.036	0.103	0.045	0.059	0.029	0.035	0.038
	98514	OTHR	0.312	0.396	0.031	-0.011	-0.282	0.003	-0.010	-0.043
		TEMP	19.208	-5.647	-2.587	1.045	2.953	-0.194	0.107	-1.118
		SEIS	0.726	0.299	0.479	0.203	1.130	0.049	0.047	0.777
		HYDR	0.121	0.054	0.118	0.020	0.094	0.001	0.001	0.074
	98424	OTHR	-0.224	1.211	-0.021	-0.140	0.005	-0.107	-0.521	-0.042
		TEMP	-24.231	-6.952	-2.278	-10.190	-6.460	-0.167	-7.964	-0.108
		SEIS	1.028	1.165	5.763	0.759	0.269	0.223	1.468	0.128
		HYDR	0.028	0.084	0.064	0.033	0.044	0.013	0.117	0.003

**Table 3G.5-19 RB Upper Pools - Combined Forces and Moments, Selected Load Combination 7003 (Continued)**

Location	Element ID		Nx (MN/m)	Ny (MN/m)	Nxy (MN/m)	Mx (MNm/m)	My (MNm/m)	Mxy (MNm/m)	Qx (MN/m)	Qy (MN/m)
28 Pool Girder @ Storage Pool	123054	OTHR	0.254	0.062	0.883	0.063	0.032	-0.096	-0.040	-0.052
		TEMP	-0.796	-10.849	0.720	6.148	6.064	0.167	0.364	0.243
		SEIS	0.509	2.690	0.878	0.333	0.162	0.091	0.035	0.197
		HYDR	0.085	0.112	0.096	0.007	0.006	0.004	0.008	0.009
	123154	OTHR	0.469	-0.118	0.803	0.073	0.035	-0.096	-0.061	0.024
		TEMP	2.563	-3.589	1.883	6.336	3.560	-0.289	0.575	0.983
		SEIS	1.814	0.723	0.957	0.238	0.075	0.124	0.056	0.013
29 Pool Girder @ Well	123062	OTHR	0.359	-0.748	-0.884	0.004	0.130	0.007	0.034	0.079
		TEMP	-3.492	-7.610	-0.329	0.235	0.976	-0.143	0.144	0.349
		SEIS	0.623	1.105	0.433	0.163	0.219	0.052	0.090	0.138
		HYDR	0.088	0.010	0.070	0.006	0.008	0.003	0.003	0.002
	123162	OTHR	1.266	-0.294	-0.641	0.030	-0.001	0.004	-0.012	-0.011
		TEMP	-2.959	-6.337	-3.847	-0.450	0.157	0.052	0.056	0.215
		SEIS	1.619	0.928	0.272	0.279	0.099	0.033	0.160	0.027
30 Pool Girder @ Buffer Pool	123067	OTHR	0.253	0.356	-0.750	-0.024	-0.063	0.006	-0.059	-0.044
		TEMP	-1.268	-8.891	-3.861	-5.866	-6.788	0.001	-0.270	0.070
		SEIS	0.854	2.907	1.607	0.181	0.179	0.091	0.102	0.257
		HYDR	0.090	0.556	0.209	0.015	0.014	0.006	0.012	0.015
	123167	OTHR	-0.044	0.041	-0.769	0.005	-0.035	0.028	-0.062	0.004
		TEMP	-0.187	-3.829	-3.108	-6.192	-5.622	-0.821	0.411	-0.590
		SEIS	1.387	0.756	1.690	0.073	0.117	0.066	0.061	0.015
32 IC/PCCS Pool Wall in NS Direction	125051	OTHR	0.151	0.243	0.465	-0.034	0.004	0.001	-0.026	0.018
		TEMP	-1.590	-0.135	-1.056	-0.896	-0.957	0.021	-0.132	0.072
		SEIS	0.174	1.291	0.962	0.006	0.058	0.006	0.023	0.046
		HYDR	0.008	0.048	0.031	0.001	0.001	0.000	0.002	0.001
	125151	OTHR	0.235	0.020	0.367	-0.043	-0.010	0.000	-0.042	0.002
		TEMP	-1.514	-0.093	1.642	-0.781	-0.803	0.065	-0.132	-0.123
		SEIS	0.240	0.575	0.764	0.017	0.015	0.013	0.029	0.014
		HYDR	0.020	0.027	0.035	0.002	0.001	0.000	0.002	0.000
	125055	OTHR	0.188	-0.090	-0.086	0.016	0.058	0.002	0.024	0.041
		TEMP	-5.687	0.084	-0.180	-0.145	0.088	0.019	0.049	0.095
		SEIS	0.372	0.153	0.491	0.031	0.101	0.006	0.038	0.076
	125155	HYDR	0.023	0.022	0.047	0.000	0.000	0.000	0.000	0.000
		OTHR	0.472	-0.022	-0.065	0.001	-0.024	-0.002	-0.020	0.024
TEMP		-6.471	-0.673	-0.245	-0.209	-0.233	-0.039	-0.277	0.218	
SEIS		0.722	0.105	0.419	0.020	0.033	0.008	0.044	0.047	
		HYDR	0.039	0.008	0.050	0.000	0.000	0.000	0.001	0.000

OTHR: Loads other than thermal and hydrodynamic loads

TEMP: Thermal loads

HYDR: Hydrodynamic loads

SI to U.S. Customary units conversion (SI units are the controlling units and U.S. Customary units are for reference only):

1 MN/m = 6.852x10<sup>4</sup> lbf/ft

1 MNm/m = 2.248x10<sup>5</sup> lbf-ft/ft

**Table 3G.5-20 RB Upper Pools - Combined Forces and Moments, Selected Load Combination**  
**7004**

Location	Element ID		Nx (MN/m)	Ny (MN/m)	Nxy (MN/m)	Mx (MNm/m)	My (MNm/m)	Mxy (MNm/m)	Qx (MN/m)	Qy (MN/m)
15 Topslab @ Drywell Head Opening	98120	OTHR	0.283	0.926	1.091	0.861	0.544	0.392	0.290	-0.798
		TEMP	-19.685	-9.620	-6.700	13.625	13.102	10.762	-0.910	-0.945
		SEIS	1.584	1.139	0.981	0.492	0.682	0.404	0.110	0.437
		HYDR	0.167	0.057	0.071	0.036	0.052	0.026	0.006	0.014
	98135	OTHR	-0.136	-0.322	-0.474	0.554	-0.221	0.183	0.155	-1.059
		TEMP	-32.643	-9.465	3.312	21.679	2.367	-4.692	1.311	-1.131
		SEIS	2.606	0.408	0.619	0.703	0.385	0.195	0.091	0.383
		HYDR	0.259	0.037	0.053	0.049	0.015	0.012	0.004	0.006
	98104	OTHR	-0.195	2.182	-0.694	0.792	2.553	-0.289	-0.361	-0.602
		TEMP	-8.235	-7.644	3.764	4.770	25.728	-6.165	0.516	-0.138
		SEIS	0.429	2.013	0.613	0.255	1.629	0.294	0.079	0.422
		HYDR	0.047	0.201	0.077	0.015	0.089	0.019	0.004	0.032
16 Topslab @ Center	98149	OTHR	0.191	1.354	-0.308	0.230	-0.048	0.349	0.009	0.251
		TEMP	-21.295	-8.598	-2.582	17.374	16.424	1.478	-0.731	0.060
		SEIS	1.835	0.611	0.764	0.750	0.348	0.134	0.094	0.293
		HYDR	0.245	0.130	0.028	0.034	0.026	0.019	0.012	0.014
	98170	OTHR	0.218	0.971	-0.319	0.369	0.178	-0.020	-0.020	-0.131
		TEMP	-22.487	-9.601	-1.177	18.047	16.314	-0.099	0.184	0.965
		SEIS	1.606	0.369	0.920	0.682	0.702	0.074	0.021	0.076
		HYDR	0.176	0.127	0.084	0.025	0.036	0.009	0.003	0.004
	98109	OTHR	0.348	1.457	-0.158	0.767	1.612	-0.231	-0.076	-0.318
		TEMP	-14.161	-10.561	1.426	14.914	19.897	-0.725	0.771	-0.034
		SEIS	0.171	1.539	0.805	0.714	1.056	0.208	0.123	0.183
		HYDR	0.030	0.106	0.129	0.021	0.060	0.018	0.004	0.009
17 Topslab @ RCCV	98174	OTHR	0.766	1.170	-0.048	0.120	0.176	0.371	0.089	-0.091
		TEMP	-18.223	-10.690	1.049	17.510	16.987	0.904	-0.266	0.393
		SEIS	1.598	1.092	0.763	0.763	0.581	0.341	0.216	0.118
		HYDR	0.208	0.134	0.049	0.078	0.086	0.057	0.028	0.026
	98197	OTHR	0.467	1.292	-0.199	-0.183	-1.351	-0.075	-0.049	-0.764
		TEMP	-21.470	-6.681	-1.270	17.924	18.933	-0.016	-0.052	-0.217
		SEIS	1.413	0.587	0.950	0.302	1.025	0.177	0.080	0.633
		HYDR	0.290	0.186	0.078	0.051	0.091	0.024	0.011	0.026
	98103	OTHR	0.576	1.630	-0.068	-0.649	0.436	-0.269	-0.662	-0.174
		TEMP	-13.879	-12.975	-0.003	21.263	20.723	0.115	1.239	0.090
		SEIS	0.304	1.689	1.238	2.160	0.733	0.304	0.930	0.125
		HYDR	0.039	0.121	0.155	0.068	0.059	0.011	0.018	0.001
27 Slab EL27.0m @ RCCV	98472	OTHR	0.541	0.521	-0.068	0.159	0.239	-0.092	0.321	-0.342
		TEMP	-0.712	2.508	15.854	2.844	3.563	-1.727	1.485	-1.701
		SEIS	1.176	1.193	0.615	0.578	0.794	0.492	0.399	0.483
		HYDR	0.075	0.036	0.103	0.045	0.059	0.029	0.035	0.038
	98514	OTHR	0.312	0.396	0.031	-0.011	-0.282	0.003	-0.010	-0.043
		TEMP	8.714	-4.774	-2.722	1.284	5.685	0.103	-0.091	-2.673
		SEIS	0.726	0.299	0.479	0.203	1.130	0.049	0.047	0.777
		HYDR	0.121	0.054	0.118	0.020	0.094	0.001	0.001	0.074
	98424	OTHR	-0.224	1.211	-0.021	-0.140	0.005	-0.107	-0.521	-0.042
		TEMP	-12.877	1.351	-2.967	7.731	9.604	-0.006	-6.463	-0.087
		SEIS	1.028	1.165	5.763	0.759	0.269	0.223	1.468	0.128
		HYDR	0.028	0.084	0.064	0.033	0.044	0.013	0.117	0.003

**Table 3G.5-20 RB Upper Pools - Combined Forces and Moments, Selected Load Combination 7004 (Continued)**

Location	Element ID		Nx (MN/m)	Ny (MN/m)	Nxy (MN/m)	Mx (MNm/m)	My (MNm/m)	Mxy (MNm/m)	Qx (MN/m)	Qy (MN/m)
28 Pool Girder @ Storage Pool	123054	OTHR	0.254	0.062	0.883	0.063	0.032	-0.096	-0.040	-0.052
		TEMP	9.857	-7.176	3.794	0.061	-0.484	-0.222	0.790	-0.570
		SEIS	0.509	2.690	0.878	0.333	0.162	0.091	0.035	0.197
		HYDR	0.085	0.112	0.096	0.007	0.006	0.004	0.008	0.009
	123154	OTHR	0.469	-0.118	0.803	0.073	0.035	-0.096	-0.061	0.024
		TEMP	7.646	-1.589	2.072	0.291	0.127	-0.235	0.262	0.022
		SEIS	1.814	0.723	0.957	0.238	0.075	0.124	0.056	0.013
		HYDR	0.157	0.021	0.091	0.010	0.007	0.011	0.004	0.001
29 Pool Girder @ Well	123062	OTHR	0.359	-0.748	-0.884	0.004	0.130	0.007	0.034	0.079
		TEMP	11.194	0.038	-2.026	-0.395	0.719	0.207	1.138	-0.117
		SEIS	0.623	1.105	0.433	0.163	0.219	0.052	0.090	0.138
		HYDR	0.088	0.010	0.070	0.006	0.008	0.003	0.003	0.002
	123162	OTHR	1.266	-0.294	-0.641	0.030	-0.001	0.004	-0.012	-0.011
		TEMP	7.371	0.069	-1.416	-0.059	0.546	-0.247	0.304	-0.082
		SEIS	1.619	0.928	0.272	0.279	0.099	0.033	0.160	0.027
		HYDR	0.233	0.010	0.066	0.012	0.008	0.002	0.008	0.002
30 Pool Girder @ Buffer Pool	123067	OTHR	0.253	0.356	-0.750	-0.024	-0.063	0.006	-0.059	-0.044
		TEMP	7.387	-5.704	-5.204	0.309	-0.082	-0.083	-0.415	-0.377
		SEIS	0.854	2.907	1.607	0.181	0.179	0.091	0.102	0.257
		HYDR	0.090	0.556	0.209	0.015	0.014	0.006	0.012	0.015
	123167	OTHR	-0.044	0.041	-0.769	0.005	-0.035	0.028	-0.062	0.004
		TEMP	4.800	-1.367	-2.400	0.306	0.335	0.026	-0.128	0.066
		SEIS	1.387	0.756	1.690	0.073	0.117	0.066	0.061	0.015
		HYDR	0.249	0.161	0.229	0.010	0.004	0.004	0.006	0.002
32 IC/PCCS Pool Wall in NS Direction	125051	OTHR	0.151	0.243	0.465	-0.034	0.004	0.001	-0.026	0.018
		TEMP	3.473	-2.171	0.893	-0.574	-0.630	0.049	-0.282	-0.058
		SEIS	0.174	1.291	0.962	0.006	0.058	0.006	0.023	0.046
		HYDR	0.008	0.048	0.031	0.001	0.001	0.000	0.002	0.001
	125151	OTHR	0.235	0.020	0.367	-0.043	-0.010	0.000	-0.042	0.002
		TEMP	1.753	-1.442	-0.967	-0.439	-0.226	-0.016	-0.265	-0.069
		SEIS	0.240	0.575	0.764	0.017	0.015	0.013	0.029	0.014
		HYDR	0.020	0.027	0.035	0.002	0.001	0.000	0.002	0.000
	125055	OTHR	0.188	-0.090	-0.086	0.016	0.058	0.002	0.024	0.041
		TEMP	6.938	0.773	-0.207	0.007	-0.199	-0.001	0.298	0.181
		SEIS	0.372	0.153	0.491	0.031	0.101	0.006	0.038	0.076
		HYDR	0.023	0.022	0.047	0.000	0.000	0.000	0.000	0.000
	125155	OTHR	0.472	-0.022	-0.065	0.001	-0.024	-0.002	-0.020	0.024
		TEMP	3.393	0.481	0.012	0.006	-0.149	-0.010	0.012	-0.083
		SEIS	0.722	0.105	0.419	0.020	0.033	0.008	0.044	0.047
		HYDR	0.039	0.008	0.050	0.000	0.000	0.000	0.001	0.000

OTHR: Loads other than thermal and hydrodynamic loads

TEMP: Thermal loads

HYDR: Hydrodynamic loads

SI to U.S. Customary units conversion (SI units are the controlling units and U.S. Customary units are for reference only):

1 MN/m = 6.852x10<sup>4</sup> lbf/ft

1 MNm/m = 2.248x10<sup>3</sup> lbf-ft/ft

**Table 3G.5-21 RB Upper Pools – Sectional Thicknesses and Rebar Ratios Used in the Evaluation**

Location	Element ID	Thickness (m)	Primary Reinforcement					Shear Tie	
			Position	N-S		E-W		Arrangement	Ratio (%)
				Arrangement	Ratio (%)	Arrangement	Ratio (%)		
15 Top slab @ Drywell Head Opening	98120	2.4	Top	3-#14@300	0.605	3-#14@300	0.605	#9@600x300	0.358
			Bottom	3-#14@300	0.605	3-#14@300	0.605		
	98135	2.4	Top	3-#14@300	0.605	3-#14@300	0.605	#9@600x300	0.358
			Bottom	3-#14@300 (+2-#14@300)	1.008	3-#14@300	0.605		
	98104	2.4	Top	3-#14@300	0.605	3-#14@300 (+2-#14@300 +1-#14@600)	1.109	#9@600x300	0.358
			Bottom	3-#14@300	0.605	3-#14@300 (+2-#14@300)	1.008		
16 Top slab @ Center	98149 93109	2.4	Top	3-#14@300 (+1-#14@300)	0.806	3-#14@300 (+1-#14@300 +1-#14@600)	0.907	#9@600x600	0.179
			Bottom	3-#14@300	0.605	3-#14@300	0.605		
	98170	2.4	Top	3-#14@300	0.605	3-#14@300	0.605	#9@600x600	0.179
			Bottom	3-#14@300	0.605	3-#14@300	0.605		
17 Top slab @ RCCV	98174	2.4	Top	3-#14@300 (+1-#14@300)	0.806	3-#14@300 (+1-#14@300 +1-#14@600)	0.907	#9@600x600	0.179
			Bottom	3-#14@300	0.605	3-#14@300	0.605		
	98197 98103	2.4	Top	3-#14@300 (+1-#14@300)	0.806	3-#14@300 (+1-#14@300 +1-#14@600)	0.907	#9@300x300	0.717
			Bottom	3-#14@300	0.605	3-#14@300	0.605		

Note: Rebar in parentheses indicates additional bars locally required.

SI to U.S. Customary units conversion (SI units are the controlling units and U.S. Customary units are for reference only):

1 m = 3.28 ft

**Table 3G.5-21 RB Upper Pools – Sectional Thicknesses and Rebar Ratios Used in the Evaluation (Continued)**

Location	Element ID	Thickness (m)	Primary Reinforcement				Shear Tie		
			Position	Horizontal		Vertical		Arrangement	Ratio (%)
				Arrangement	Ratio (%)	Arrangement	Ratio (%)		
27 Slab EL27.0m @RCCV	98472 98514	1.5	Top	3-#11@200 (+2-#11@200)	1.677	3-#11@200 (+2-#11@200)	1.677	#7@200x200	0.968
			Bottom	3-#11@200 (+3-#11@200)	2.013	3-#11@200 (+3-#11@200)	2.013		
	98424	2.4	Top	4-#11@200 (+2-#11@200)	1.258	4-#11@200 (+2-#11@200)	1.258	#7@200x200	0.968
			Bottom	4-#11@200 (+1-#11@200)	1.048	4-#11@200 (+1-#11@200)	1.048		
28 Pool Girder @ Storage Pool	123054 123154	1.6	Inside	3-#11@200	0.944	3-#11@200	0.944	#7@400x200	0.484
			Outside	3-#11@200 (+1-#11@200)	1.258	3-#11@200	0.944		
29 Pool Girder @ Well	123062 123162	1.6	Inside	3-#11@200	0.944	3-#11@200	0.944	#7@400x400	0.242
			Outside	3-#11@200	0.944	3-#11@200	0.944		
30 Pool Girder @ Buffer Pool	123067 123167	1.6	Inside	3-#11@200 (+1-#11@200)	1.258	3-#11@200 (+1-#11@200)	1.258	#7@400x200	0.484
			Outside	3-#11@200	0.944	3-#11@200	0.944		
32 IC/PCCS Pool Wall in NS Direction	125051 125151 125055 125155	1.0	Inside	1-#11@200 +1-#11@400	0.755	1-#11@200 +1-#11@400	0.755	#5@400x200	0.250
			Outside	2-#11@200	1.006	2-#11@200 (+1-#11@400)	1.258		

Note: Rebar in parentheses indicates additional bars locally required.

SI to U.S. Customary units conversion (SI units are the controlling units and U.S. Customary units are for reference only):

1 m = 3.28 ft

**Table 3G.5-22 RB Upper Pools - Rebar and Concrete Stresses: Selected Load Combination 6001**

Location	Element ID	Concrete Stress (MPa)		Primary Reinforcement Stress (MPa)				Allowable
		Calculated	Allowable	Calculated				
				Direction 1 <sup>*</sup>		Direction 2 <sup>*</sup>		
				In/Top	Out/Bottom	In/Top	Out/Bottom	
15 Topslab @ Drywell Head Opening	98120	-19.8	-29.5	-13.2	-54.0	-37.8	-56.0	337.4
	98135	-18.5	-29.5	-55.3	-97.7	-22.5	-6.5	337.4
	98104	-20.4	-29.5	-17.6	-18.7	-23.6	-100.4	337.4
16 Topslab @ Center	98149	-16.3	-29.5	-47.0	-81.3	-6.4	-45.2	337.4
	98170	-15.1	-29.5	-44.4	-75.9	18.1	-42.8	337.4
	98109	-15.7	-29.5	-29.7	-59.6	-9.9	-68.1	337.4
17 Topslab @ RCCV	98174	-16.6	-29.5	-34.5	-76.8	34.5	-51.3	337.4
	98197	-15.4	-29.5	-52.2	-81.9	-9.3	-30.8	337.4
	98103	-15.8	-29.5	-27.6	-73.5	-10.7	-60.3	337.4
27 Slab EL27.0m @ RCCV	98472	-15.5	-27.3	21.8	161.4	48.2	157.1	357.4
	98514	-5.8	-29.0	60.6	94.3	-11.5	10.8	369.8
	98424	-16.0	-26.6	-85.6	0.7	-14.8	51.8	352.0
28 Pool Girder @ Storage Pool	123054	-16.3	-27.3	2.9	198.3	12.9	249.1	357.5
	123154	-5.8	-27.3	15.4	125.7	25.1	106.2	357.5
29 Pool Girder @ Well	123062	-5.4	-25.4	-14.8	-17.4	-25.1	-12.8	343.4
	123162	-5.1	-25.4	111.4	99.3	54.1	38.5	343.4
30 Pool Girder @ Buffer Pool	123067	-13.8	-26.9	110.9	4.8	111.0	-36.0	354.1
	123167	-13.3	-26.9	139.2	7.3	143.6	-11.2	354.1
32 IC/PCCS Pool Wall in NS Direction	125051	-2.5	-25.4	74.8	59.9	92.3	78.7	343.4
	125151	-5.4	-25.4	90.1	74.8	91.0	75.9	343.4
	125055	-4.8	-25.4	-31.1	-29.4	2.8	37.2	343.4
	125155	-4.4	-25.4	-29.8	-30.1	3.7	-0.1	343.4

Note: Negative value means compression.

Note \*: Top slab Direction1: N-S Direction2: E-W Slab Direction1: N-S, Direction2: E-W  
 Pool Girder Direction1: Horizontal, Direction2: Vertical  
 IC/PCCS Pool Direction1: Horizontal, Direction2: Vertical

SI to U.S. Customary units conversion (SI units are the controlling units and U.S. Customary units are for reference only):  
 1 MPa = 145.038 psi

**Table 3G.5-23 RB Upper Pools - Rebar and Concrete Stresses: Selected Load Combination 6002**

Location	Element ID	Concrete Stress (MPa)		Primary Reinforcement Stress (MPa)				Allowable
		Calculated	Allowable	Calculated				
				Direction 1 <sup>*</sup>		Direction 2 <sup>*</sup>		
				In/Top	Out/Bottom	In/Top	Out/Bottom	
15 Topslab	98120	-23.9	-29.8	-17.2	-66.5	-47.6	-66.4	339.2
@ Drywell Head	98135	-22.6	-29.8	-74.5	-120.1	-26.0	-8.1	339.2
Opening	98104	-23.6	-29.8	-21.8	-22.3	-35.3	-117.3	339.2
16 Topslab	98149	-19.4	-29.8	-59.5	-99.4	-13.3	-55.8	339.2
@ Center	98170	-20.7	-29.8	-68.4	-107.6	114.7	-30.6	339.2
	98109	-18.0	-29.8	-37.5	-69.4	-18.0	-81.4	339.2
17 Topslab	98174	-22.4	-31.0	31.0	-89.8	133.4	-34.7	346.3
@ RCCV	98197	-18.9	-32.7	113.4	-53.0	87.0	-19.7	356.9
	98103	-19.2	-29.8	-31.3	-89.3	-10.7	-67.4	339.2
27 Slab	98472	-21.9	-29.3	310.4	159.4	308.3	149.1	372.2
EL27.0m	98514	-12.2	-29.3	80.7	70.9	65.7	-59.2	372.2
@ RCCV	98424	-17.9	-26.8	-101.0	-17.9	-5.5	59.9	353.6
28 Pool Girder	123054	-18.2	-27.6	-1.9	102.1	-72.9	43.3	359.4
@ Storage Pool	123154	-13.0	-27.6	-4.9	149.3	-18.1	102.0	359.4
29 Pool Girder	123062	-6.1	-25.9	-18.1	-25.7	-35.8	-25.9	346.6
@ Well	123162	-6.2	-25.9	99.1	65.4	30.1	3.8	346.6
30 Pool Girder	123067	-6.7	-29.3	92.7	134.1	57.0	84.1	372.2
@ Buffer Pool	123167	-4.5	-29.3	49.6	106.1	46.9	88.6	372.2
32 IC/PCCS	125051	-6.6	-28.9	29.0	196.9	27.7	216.8	369.3
Pool Wall	125151	-7.3	-28.9	27.5	198.2	15.0	188.1	369.3
in NS Direction	125055	-9.8	-28.1	-5.0	133.3	-4.3	146.6	362.8
	125155	-8.4	-28.1	-6.1	143.5	4.0	88.3	362.8

Note: Negative value means compression.

Note \*: Top slab Direction1: N-S Direction2: E-W Slab Direction1: N-S, Direction2: E-W  
 Pool Girder Direction1: Horizontal, Direction2: Vertical  
 IC/PCCS Pool Direction1: Horizontal, Direction2: Vertical

SI to U.S. Customary units conversion (SI units are the controlling units and U.S. Customary units are for reference only):  
 1 MPa = 145.038 psi



**Table 3G.5-24 RB Upper Pools - Rebar and Concrete Stresses: Selected Load Combination 6003**

Location	Element ID	Concrete Stress (MPa)		Primary Reinforcement Stress (MPa)				Allowable
		Calculated	Allowable	Calculated				
				Direction 1 <sup>*</sup>		Direction 2 <sup>*</sup>		
				In/Top	Out/Bottom	In/Top	Out/Bottom	
15 Topslab @ Drywell Head Opening	98120	-21.8	-29.5	-6.7	-55.4	-48.2	-64.3	337.4
	98135	-19.3	-29.5	-61.6	-100.2	-25.4	-8.4	337.4
	98104	-22.0	-29.5	-20.7	-20.2	-37.6	-111.0	337.4
16 Topslab @ Center	98149	-18.7	-29.8	-43.3	-92.0	-2.9	-54.9	339.2
	98170	-16.0	-29.8	-42.0	-78.0	3.4	-51.4	339.2
	98109	-16.8	-29.5	-34.9	-63.9	-19.6	-76.0	337.4
17 Topslab @ RCCV	98174	-18.7	-31.0	-18.3	-87.2	126.1	-14.8	346.3
	98197	-16.6	-29.5	-63.3	-91.1	-11.8	-27.7	337.4
	98103	-17.7	-29.5	-32.0	-82.5	-15.2	-64.5	337.4
27 Slab EL27.0m @ RCCV	98472	-17.2	-27.3	-1.2	130.2	50.6	144.6	357.4
	98514	-6.9	-29.3	129.1	106.8	76.6	-79.6	372.2
	98424	-18.5	-26.6	-102.3	-11.1	-9.1	66.8	352.0
28 Pool Girder @ Storage Pool	123054	-18.8	-27.3	6.0	125.7	-59.5	94.5	357.5
	123154	-11.3	-27.3	17.7	184.8	-14.7	132.1	357.5
29 Pool Girder @ Well	123062	-7.8	-25.6	-8.2	-7.0	-44.1	-23.4	345.0
	123162	-7.1	-25.6	111.6	118.7	28.8	37.6	345.0
30 Pool Girder @ Buffer Pool	123067	-22.7	-27.8	231.7	28.9	214.2	-50.1	361.2
	123167	-16.2	-27.8	214.4	20.5	193.9	-20.3	361.2
32 IC/PCCS Pool Wall in NS Direction	125051	-8.0	-26.5	202.4	10.3	214.7	39.7	351.5
	125151	-6.5	-26.5	191.8	15.1	227.2	45.2	351.5
	125055	-5.4	-25.6	-31.9	-36.9	2.1	24.6	345.0
	125155	-6.1	-25.6	-30.7	-38.9	24.1	1.5	345.0

Note: Negative value means compression.

Note \*: Top slab Direction1: N-S Direction2: E-W Slab Direction1: N-S, Direction2: E-W  
 Pool Girder Direction1: Horizontal, Direction2: Vertical  
 IC/PCCS Pool Direction1: Horizontal, Direction2: Vertical

SI to U.S. Customary units conversion (SI units are the controlling units and U.S. Customary units are for reference only):  
 1 MPa = 145.038 psi

**Table 3G.5-25 RB Upper Pools - Rebar and Concrete Stresses: Selected Load Combination  
6004**

Location	Element ID	Concrete Stress (MPa)		Primary Reinforcement Stress (MPa)				Allowable
		Calculated	Allowable	Calculated				
				Direction 1 <sup>*</sup>		Direction 2 <sup>*</sup>		
				In/Top	Out/Bottom	In/Top	Out/Bottom	
15 Topslab	98120	-25.5	-32.7	83.4	-62.9	194.8	-4.3	356.9
@ Drywell Head	98135	-30.7	-32.7	55.5	-135.4	-18.4	-3.3	356.9
Opening	98104	-26.4	-32.7	10.7	-17.1	339.3	-60.4	356.9
16 Topslab	98149	-22.6	-32.7	53.5	-86.3	150.1	-15.7	356.9
@ Center	98170	-24.4	-32.7	76.8	-83.6	188.7	-12.1	356.9
	98109	-23.3	-32.7	104.5	-44.7	241.3	-39.7	356.9
17 Topslab	98174	-23.9	-32.7	92.2	-67.2	155.7	-28.0	356.9
@ RCCV	98197	-21.7	-32.7	58.7	-83.8	110.9	2.8	356.9
	98103	-19.2	-32.7	73.6	-39.3	175.9	-39.5	356.9
27 Slab	98472	-20.9	-29.3	230.8	100.9	262.0	95.1	372.2
EL27.0m	98514	-11.7	-29.3	60.7	52.4	78.1	-58.0	372.2
@ RCCV	98424	-11.9	-29.0	22.8	-64.5	123.3	1.9	369.8
28 Pool Girder	123054	-7.3	-29.3	130.4	87.7	63.0	25.1	372.2
@ Storage Pool	123154	-4.9	-29.3	96.3	69.3	69.3	32.8	372.2
29 Pool Girder	123062	-3.3	-29.3	107.4	93.5	-7.1	67.7	372.2
@ Well	123162	-2.0	-29.3	143.9	160.6	42.0	72.9	372.2
30 Pool Girder	123067	-7.3	-29.3	110.7	146.0	67.7	90.0	372.2
@ Buffer Pool	123167	-4.0	-29.3	53.2	84.9	41.6	73.9	372.2
32 IC/PCCS	125051	-3.8	-29.3	189.6	47.7	197.7	39.1	372.2
Pool Wall	125151	-2.4	-29.3	141.0	43.2	106.5	16.3	372.2
in NS Direction	125055	-0.3	-29.3	108.6	96.6	57.5	41.8	372.2
	125155	-0.4	-29.3	103.0	84.4	52.9	18.0	372.2

Note: Negative value means compression.

Note \*: Top slab Direction1: N-S Direction2: E-W Slab Direction1: N-S, Direction2: E-W  
Pool Girder Direction1: Horizontal, Direction2: Vertical  
IC/PCCS Pool Direction1: Horizontal, Direction2: Vertical

SI to U.S. Customary units conversion (SI units are the controlling units and U.S. Customary units are for reference only):

1 MPa = 145.038 psi

**Table 3G.5-26 RB Upper Pools - Rebar and Concrete Stresses: Selected Load Combination  
7001**

Location	Element ID	Concrete Stress (MPa)		Primary Reinforcement Stress (MPa)				Allowable
		Calculated	Allowable	Calculated				
				Direction 1 <sup>*</sup>		Direction 2 <sup>*</sup>		
				In/Top	Out/Bottom	In/Top	Out/Bottom	
15 Topslab	98120	-20.8	-29.5	-16.1	-54.7	-39.6	-60.4	337.4
@ Drywell Head	98135	-19.0	-29.5	-57.3	-99.8	-22.9	-8.3	337.4
Opening	98104	-20.9	-29.5	-18.0	-17.5	-33.6	-104.1	337.4
16 Topslab	98149	-16.6	-29.5	-47.8	-83.3	-8.6	-49.0	337.4
@ Center	98170	-15.5	-29.5	-44.7	-76.7	-5.1	-50.7	337.4
	98109	-16.3	-29.5	-33.9	-59.4	-15.5	-71.4	337.4
17 Topslab	98174	-17.2	-29.5	-36.6	-79.7	19.1	-56.0	337.4
@ RCCV	98197	-16.3	-29.5	-54.8	-83.5	-8.9	-41.7	337.4
	98103	-19.4	-29.5	-30.8	-86.7	-14.8	-65.8	337.4
27 Slab	98472	-18.3	-27.3	73.0	191.6	109.5	189.6	357.4
EL27.0m	98514	-7.3	-29.0	65.9	111.0	-23.0	26.6	369.8
@ RCCV	98424	-18.4	-26.6	-87.1	56.0	-12.7	95.4	352.0
28 Pool Girder	123054	-15.9	-27.3	-8.1	162.9	-24.8	238.9	357.5
@ Storage Pool	123154	-5.1	-27.3	41.3	188.3	49.8	129.1	357.5
29 Pool Girder	123062	-5.6	-25.4	-15.0	-20.5	-27.1	-13.4	343.4
@ Well	123162	-5.3	-25.4	63.9	91.0	38.7	41.3	343.4
30 Pool Girder	123067	-16.1	-26.9	75.9	-8.3	59.0	-60.6	354.1
@ Buffer Pool	123167	-14.4	-26.9	124.0	-1.4	133.7	-22.7	354.1
32 IC/PCCS	125051	-4.4	-25.4	-9.1	-8.0	-20.1	29.0	343.4
Pool Wall	125151	-5.8	-25.4	63.4	59.9	57.0	54.6	343.4
in NS Direction	125055	-5.3	-25.4	-33.9	-30.4	4.5	45.3	343.4
	125155	-5.6	-25.4	-36.8	-37.7	4.0	1.1	343.4

Note: Negative value means compression.

Note \*: Top slab Direction1: N-S Direction2: E-W Slab Direction1: N-S, Direction2: E-W  
Pool Girder Direction1: Horizontal, Direction2: Vertical  
IC/PCCS Pool Direction1: Horizontal, Direction2: Vertical

SI to U.S. Customary units conversion (SI units are the controlling units and U.S. Customary units are for reference only):

1 MPa = 145.038 psi

**Table 3G.5-27 RB Upper Pools - Rebar and Concrete Stresses: Selected Load Combination  
7002**

Location	Element ID	Concrete Stress (MPa)		Primary Reinforcement Stress (MPa)				Allowable
		Calculated	Allowable	Calculated				
				Direction 1 <sup>*</sup>		Direction 2 <sup>*</sup>		
				In/Top	Out/Bottom	In/Top	Out/Bottom	
15 Topslab	98120	-24.9	-29.8	-20.1	-67.3	-49.4	-70.7	339.2
@ Drywell Head	98135	-23.1	-29.8	-76.5	-122.2	-26.3	-9.8	339.2
Opening	98104	-24.1	-29.8	-22.2	-21.1	-45.4	-121.0	339.2
16 Topslab	98149	-19.9	-29.8	-60.2	-101.4	-15.5	-59.5	339.2
@ Center	98170	-21.2	-29.8	-68.8	-108.5	69.1	-44.8	339.2
	98109	-18.6	-29.8	-41.7	-69.2	-23.6	-84.8	339.2
17 Topslab	98174	-22.7	-31.0	23.1	-93.3	100.7	-43.1	346.3
@ RCCV	98197	-19.9	-32.7	106.4	-50.8	132.6	-29.4	356.9
	98103	-22.8	-29.8	-34.5	-102.5	-15.4	-72.8	339.2
27 Slab	98472	-26.0	-29.3	344.0	193.5	343.9	159.3	372.2
EL27.0m	98514	-14.7	-29.3	85.6	85.3	108.3	-75.2	372.2
@ RCCV	98424	-19.9	-26.8	-102.9	22.2	-4.7	90.4	353.6
28 Pool Girder	123054	-19.5	-27.6	-4.9	102.3	-91.2	27.8	359.4
@ Storage Pool	123154	-13.5	-27.6	-14.2	150.7	-25.7	79.1	359.4
29 Pool Girder	123062	-6.4	-25.9	-18.3	-28.8	-37.8	-26.6	346.6
@ Well	123162	-8.0	-25.9	67.0	-24.1	17.7	-27.1	346.6
30 Pool Girder	123067	-8.5	-29.3	103.4	139.4	23.2	40.3	372.2
@ Buffer Pool	123167	-5.3	-29.3	38.1	90.8	33.6	78.0	372.2
32 IC/PCCS	125051	-9.0	-28.9	40.6	214.7	38.5	255.7	369.3
Pool Wall	125151	-8.8	-28.9	33.4	213.2	22.5	207.5	369.3
in NS Direction	125055	-9.7	-28.1	12.3	172.9	6.2	172.3	362.8
	125155	-8.2	-28.1	-17.6	171.7	10.0	110.7	362.8

Note: Negative value means compression.

Note \*: Top slab Direction1: N-S Direction2: E-W Slab Direction1: N-S, Direction2: E-W  
Pool Girder Direction1: Horizontal, Direction2: Vertical  
IC/PCCS Pool Direction1: Horizontal, Direction2: Vertical

SI to U.S. Customary units conversion (SI units are the controlling units and U.S. Customary units are for reference only):

1 MPa = 145.038 psi

**Table 3G.5-28 RB Upper Pools - Rebar and Concrete Stresses: Selected Load Combination  
7003**

Location	Element ID	Concrete Stress (MPa)		Primary Reinforcement Stress (MPa)				Allowable
		Calculated	Allowable	Calculated				
				Direction 1 <sup>*</sup>		Direction 2 <sup>*</sup>		
				In/Top	Out/Bottom	In/Top	Out/Bottom	
15 Topslab	98120	-22.8	-29.5	-9.6	-56.2	-50.0	-68.6	337.4
@ Drywell Head	98135	-19.9	-29.5	-63.6	-102.3	-25.7	-10.1	337.4
Opening	98104	-22.5	-29.5	-21.1	-19.0	-47.6	-114.7	337.4
16 Topslab	98149	-19.2	-29.8	-43.8	-93.9	-8.1	-59.9	339.2
@ Center	98170	-16.7	-29.8	-43.0	-79.6	-7.0	-55.4	339.2
	98109	-17.4	-29.5	-39.2	-63.8	-25.2	-79.4	337.4
17 Topslab	98174	-19.4	-31.0	-18.4	-90.3	108.3	-22.4	346.3
@ RCCV	98197	-17.3	-29.5	-65.9	-92.7	-11.3	-38.6	337.4
	98103	-21.3	-29.5	-35.2	-95.5	-19.9	-70.0	337.4
27 Slab	98472	-19.7	-27.3	52.3	157.0	113.4	174.1	357.4
EL27.0m	98514	-19.7	-29.3	160.4	103.1	126.5	-79.7	372.2
@ RCCV	98424	-20.6	-26.6	-104.2	33.9	-8.5	97.7	352.0
28 Pool Girder	123054	-19.0	-27.3	8.2	121.8	-80.4	75.7	357.5
@ Storage Pool	123154	-10.5	-27.3	37.9	224.4	-23.3	89.0	357.5
29 Pool Girder	123062	-8.1	-25.6	-10.8	-7.7	-45.7	-24.5	345.0
@ Well	123162	-6.9	-25.6	72.0	111.8	25.3	33.3	345.0
30 Pool Girder	123067	-25.0	-27.8	202.5	19.9	160.2	-74.1	361.2
@ Buffer Pool	123167	-15.4	-27.8	162.5	10.6	150.3	-36.9	361.2
32 IC/PCCS	125051	-6.0	-26.5	163.1	-6.0	231.1	60.2	351.5
Pool Wall	125151	-7.4	-26.5	172.3	-8.1	178.1	28.9	351.5
in NS Direction	125055	-6.1	-25.6	-33.0	-40.5	11.6	20.5	345.0
	125155	-7.3	-25.6	-37.7	-46.3	18.2	1.5	345.0

Note: Negative value means compression.

Note \*: Top slab Direction1: N-S Direction2: E-W Slab Direction1: N-S, Direction2: E-W  
Pool Girder Direction1: Horizontal, Direction2: Vertical  
IC/PCCS Pool Direction1: Horizontal, Direction2: Vertical

SI to U.S. Customary units conversion (SI units are the controlling units and U.S. Customary units are for reference only):

1 MPa = 145.038 psi

**Table 3G.5-29 RB Upper Pools - Rebar and Concrete Stresses:  
Selected Load Combination 7004**

Location	Element ID	Concrete Stress (MPa)		Primary Reinforcement Stress (MPa)				Allowable
		Calculated	Allowable	Calculated				
				Direction 1 <sup>*</sup>		Direction 2 <sup>*</sup>		
				In/Top	Out/Bottom	In/Top	Out/Bottom	
15 Topslab	98120	-26.2	-32.7	86.6	-65.5	179.9	-12.6	356.9
@ Drywell Head	98135	-30.0	-32.7	85.0	-132.7	-17.3	-4.2	356.9
Opening	98104	-25.4	-32.7	-5.5	-17.7	281.7	-69.3	356.9
16 Topslab	98149	-22.1	-32.7	58.2	-85.5	130.8	-21.0	356.9
@ Center	98170	-24.8	-32.7	79.5	-83.7	177.5	-15.4	356.9
	98109	-19.8	-32.7	93.5	-46.3	203.6	-49.0	356.9
17 Topslab	98174	-23.8	-32.7	91.1	-69.6	135.8	-33.8	356.9
@ RCCV	98197	-22.9	-32.7	61.1	-82.7	149.6	-12.8	356.9
	98103	-24.6	-32.7	180.3	-39.4	185.6	-42.6	356.9
27 Slab	98472	-25.0	-29.3	226.1	105.6	298.0	101.4	372.2
EL27.0m	98514	-14.0	-29.3	64.6	67.6	114.8	-72.2	372.2
@ RCCV	98424	-14.8	-29.0	130.1	-69.6	224.8	34.4	369.8
28 Pool Girder	123054	-8.0	-29.3	100.1	100.3	23.4	-17.0	372.2
@ Storage Pool	123154	-5.5	-29.3	151.3	134.4	71.7	29.3	372.2
29 Pool Girder	123062	-3.4	-29.3	107.3	110.8	15.7	47.5	372.2
@ Well	123162	-1.9	-29.3	122.4	169.2	31.7	43.9	372.2
30 Pool Girder	123067	-8.9	-29.3	117.4	149.0	33.4	41.8	372.2
@ Buffer Pool	123167	-5.2	-29.3	93.9	152.1	51.4	91.2	372.2
32 IC/PCCS	125051	-6.9	-29.3	166.7	71.1	87.9	-16.9	372.2
Pool Wall	125151	-3.2	-29.3	116.4	45.1	35.4	-6.4	372.2
in NS Direction	125055	-1.2	-29.3	145.2	126.7	138.8	46.1	372.2
	125155	-1.3	-29.3	135.2	118.5	95.8	39.0	372.2

Note: Negative value means compression.

Note \*: Top slab Direction1: N-S Direction2: E-W Slab Direction1: N-S, Direction2: E-W  
 Pool Girder Direction1: Horizontal, Direction2: Vertical  
 IC/PCCS Pool Direction1: Horizontal, Direction2: Vertical

SI to U.S. Customary units conversion (SI units are the controlling units and U.S. Customary units are for reference only):  
 1 MPa = 145.038 psi

**Table 3G.5-30 RB Upper Pools - Transverse Shear; RCCV**

Location	Element ID	LOAD ID	Shear Force Q (MN/m)	d (m)	Shear Stress (MN/m)			Shear Tie Ratio (%)	
					Vu	Vc	Vs	required	provided
15 Topslab @ Drywell Head Opening	98120	6004	1.79	1.95	1.08	1.11	0.00	0.000	0.358
	98135	6004	3.10	1.94	1.88	2.87	0.00	0.000	0.358
	98104	7004	0.24	1.97	0.14	0.14	0.00	0.000	0.358
16 Topslab @ Center	98149	7003	2.36	1.93	1.44	3.57	0.00	0.000	0.179
	98170	7002	1.46	1.95	0.88	2.65	0.00	0.000	0.179
	98109	7004	0.67	1.97	0.40	1.22	0.00	0.000	0.179
17 Topslab @ RCCV	98174	7002	2.12	1.96	1.27	3.74	0.00	0.000	0.179
	98197	6004	1.62	1.99	0.96	1.16	0.00	0.000	0.717
	98103	7004	1.05	1.93	0.64	1.24	0.00	0.000	0.717

SI to U.S. Customary units conversion (SI units are the controlling units and U.S. Customary units are for reference only):

1 MPa = 145.038 psi

1 MN/m = 6.852x10<sup>4</sup> lbf/ft

1 m = 3.28 ft

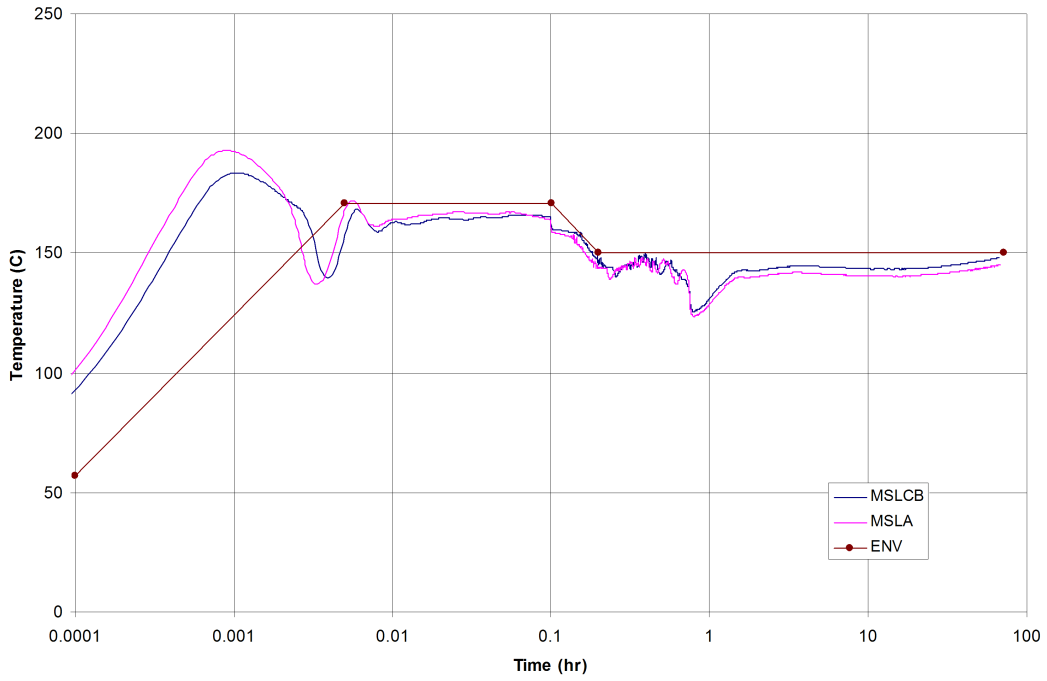
**Table 3G.5-31 RB Upper Pools - Transverse Shear; RB**

Location	Element ID	Load ID	d (m)	pv (%)	Shear Force (MN/m)				Vu/φVn
					Vu	Vc	Vs	φVn	
27 Slab EL27.0m @ RCCV	98472	7004	1.21	0.968	1.41	0.58	4.72	4.50	0.314
	98514	7004	1.21	0.968	3.50	1.95	4.72	5.67	0.617
	98424	7002	2.11	0.968	10.27	7.08	8.23	13.01	0.789
28 Pool Girder @ Storage Pool	123054	7001	1.25	0.484	1.20	1.41	2.50	3.32	0.362
	123154	6002	1.25	0.484	0.94	1.38	2.50	3.30	0.285
29 Pool Girder @ Well	123062	7004	1.22	0.242	0.12	0.14	1.22	1.15	0.101
	123162	6004	1.23	0.242	0.05	0.06	1.23	1.10	0.044
30 Pool Girder @ Buffer Pool	123067	7002	1.24	0.484	0.10	0.12	2.49	2.21	0.046
	123167	6001	1.27	0.484	0.21	0.25	2.55	2.38	0.089
32 IC/PCCS Pool Wall in NS Direction	125051	7004	0.81	0.250	0.12	0.14	0.84	0.83	0.139
	125151	6001	0.80	0.250	0.12	0.14	0.83	0.83	0.148
	125055	7002	0.79	0.250	0.08	0.10	0.82	0.78	0.105
	125155	6004	0.83	0.250	0.05	0.06	0.86	0.78	0.061

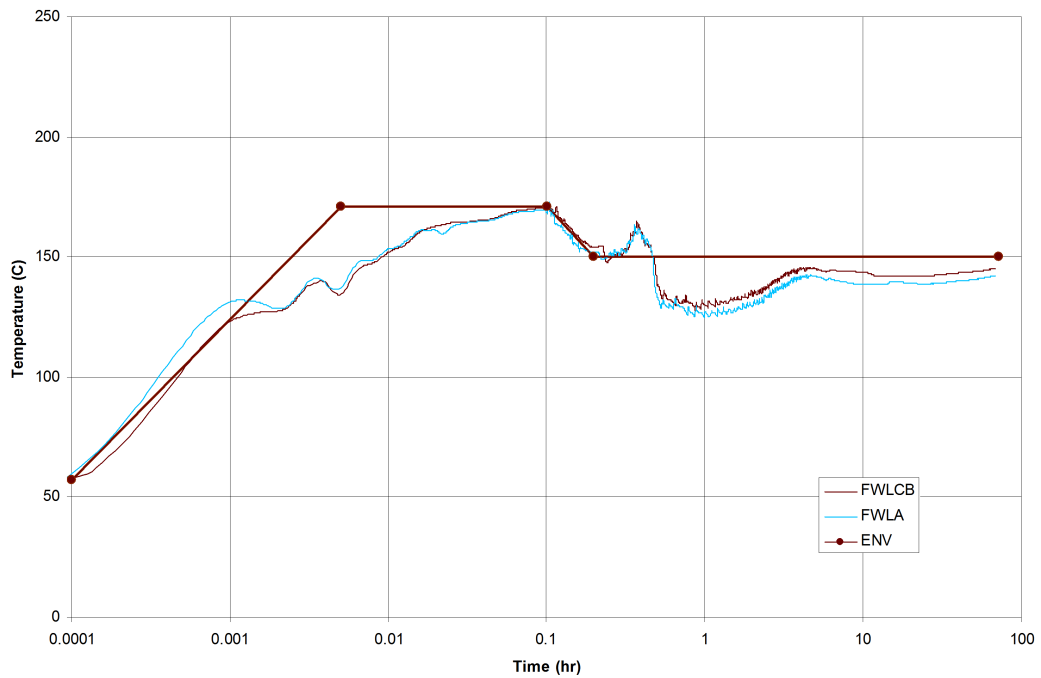
SI to U.S. Customary units conversion (SI units are the controlling units and U.S. Customary units are for reference only):

1 MN/m = 6.852x10<sup>4</sup> lbf/ft

1 m = 3.28 ft

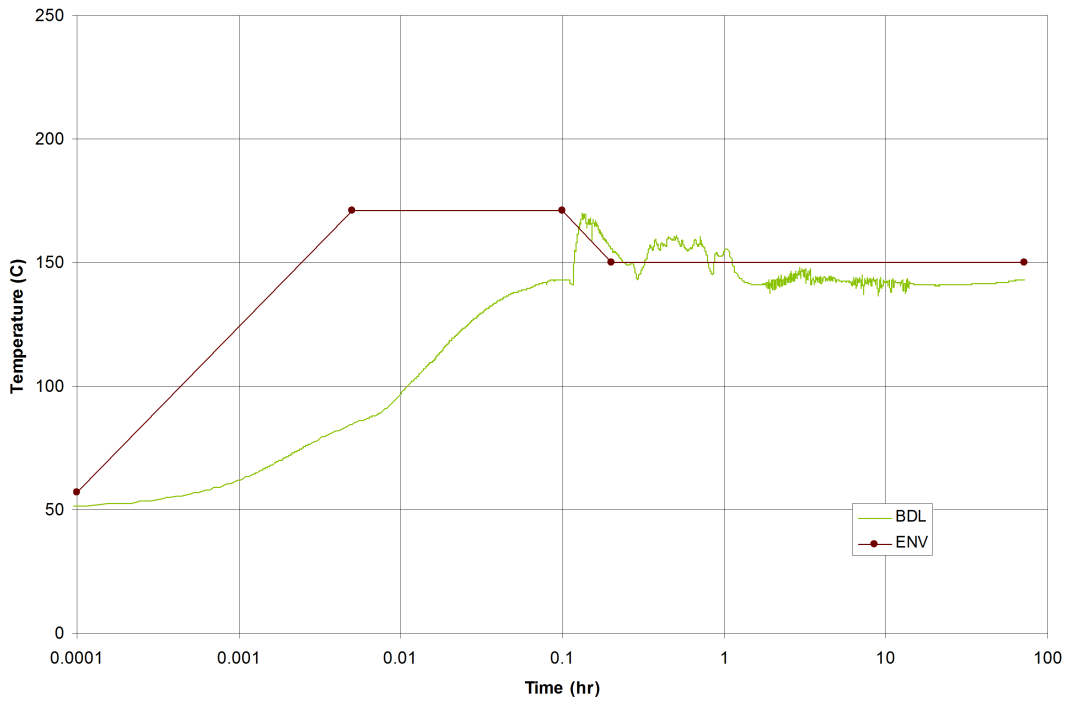


**Figure 3G.5-1. DW Design Temperature Curve (ENV) vs. TRACG Short-Term Bounding Temperature Curve**

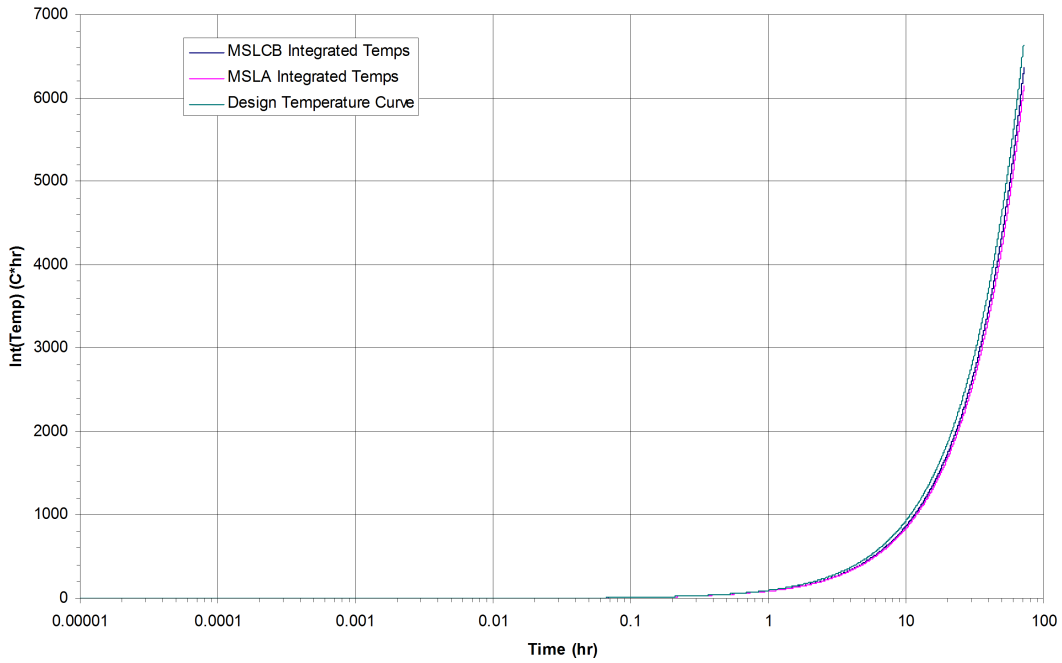


**Figure 3G.5-2. DW Design Temperature Curve (ENV) vs. TRACG Medium-Term Bounding Temperature Curve**

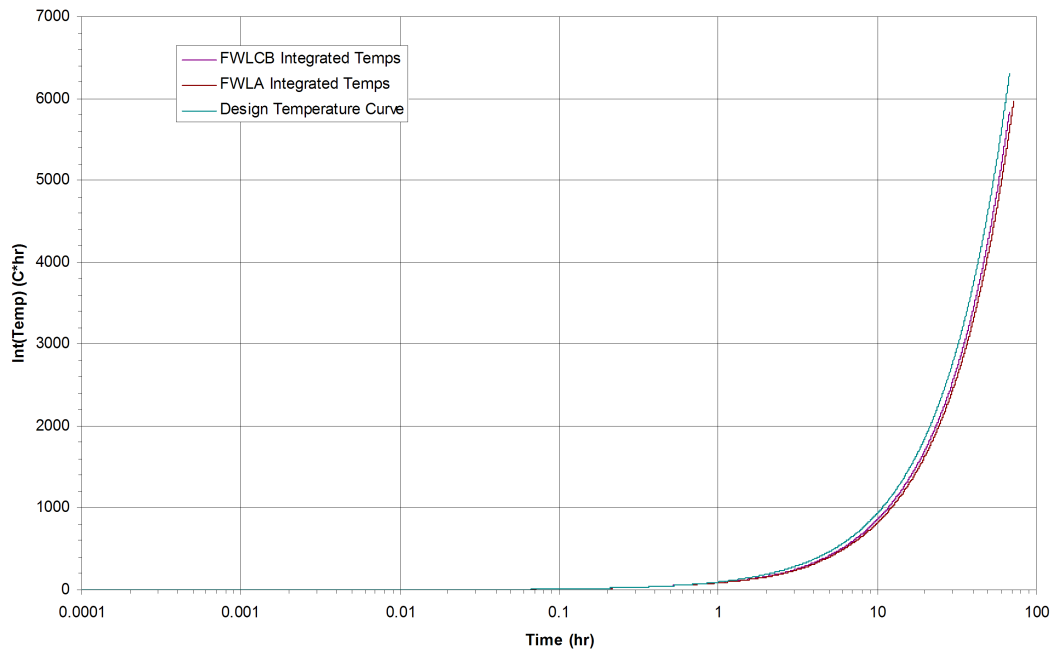




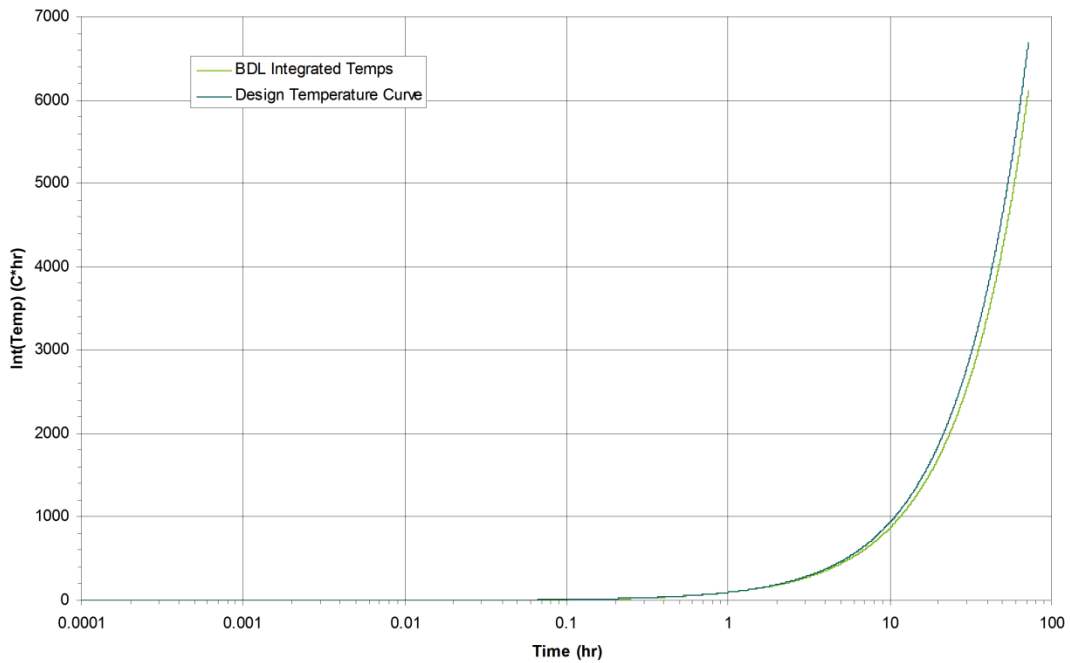
**Figure 3G.5-3. DW Design Temperature Curve (ENV) vs. TRACG Long-Term Bounding Temperature Curve**



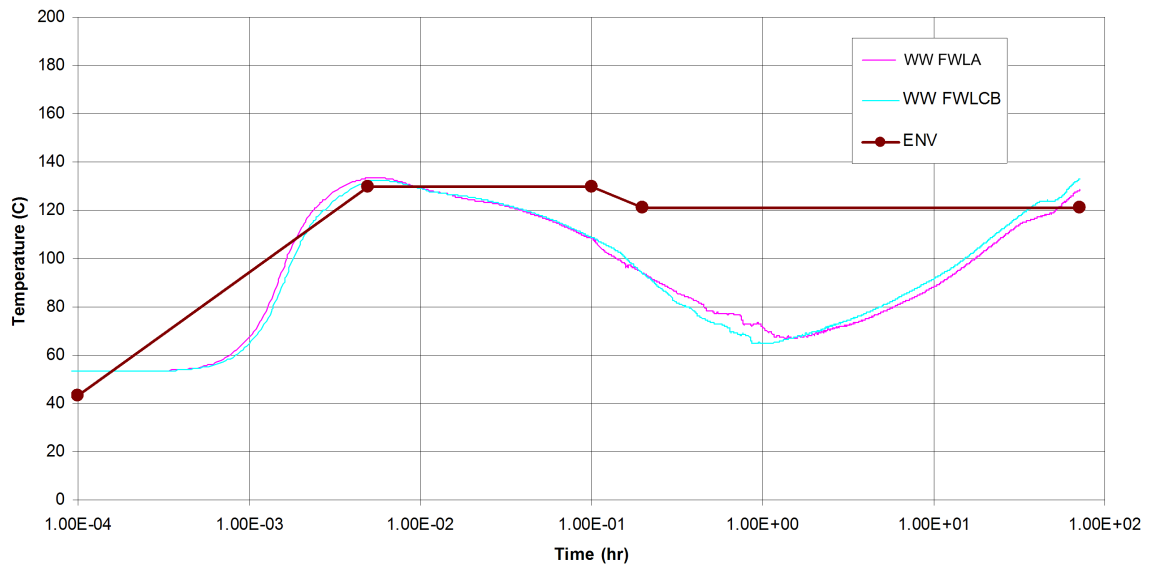
**Figure 3G.5-4. DW Integrated Design Temperature Curve vs. TRACG Short-Term Bounding Temperature Curve**



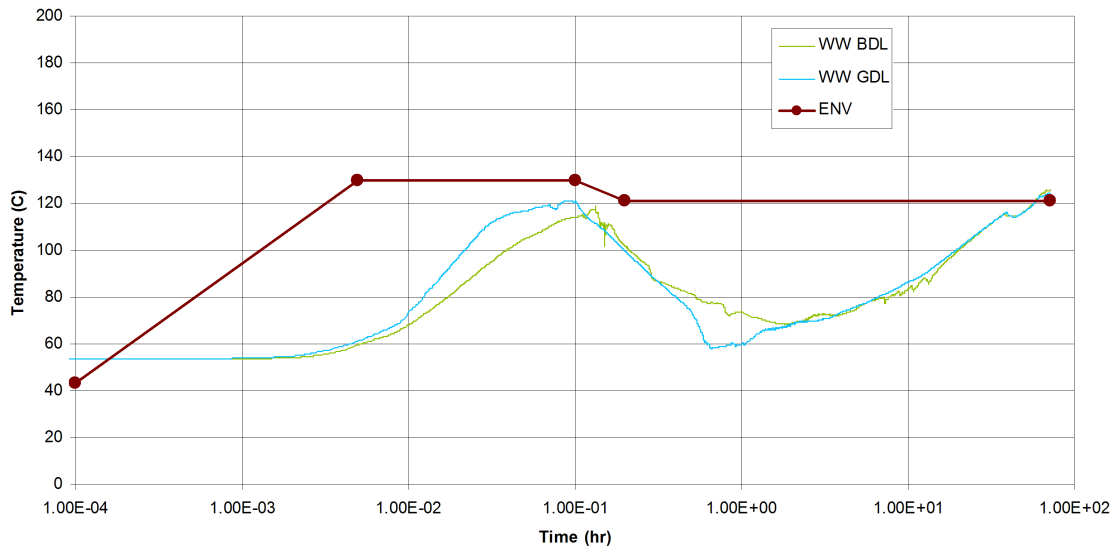
**Figure 3G.5-5. DW Integrated Design Temperature Curve vs. TRACG Medium-Term Bounding Temperature Curve**



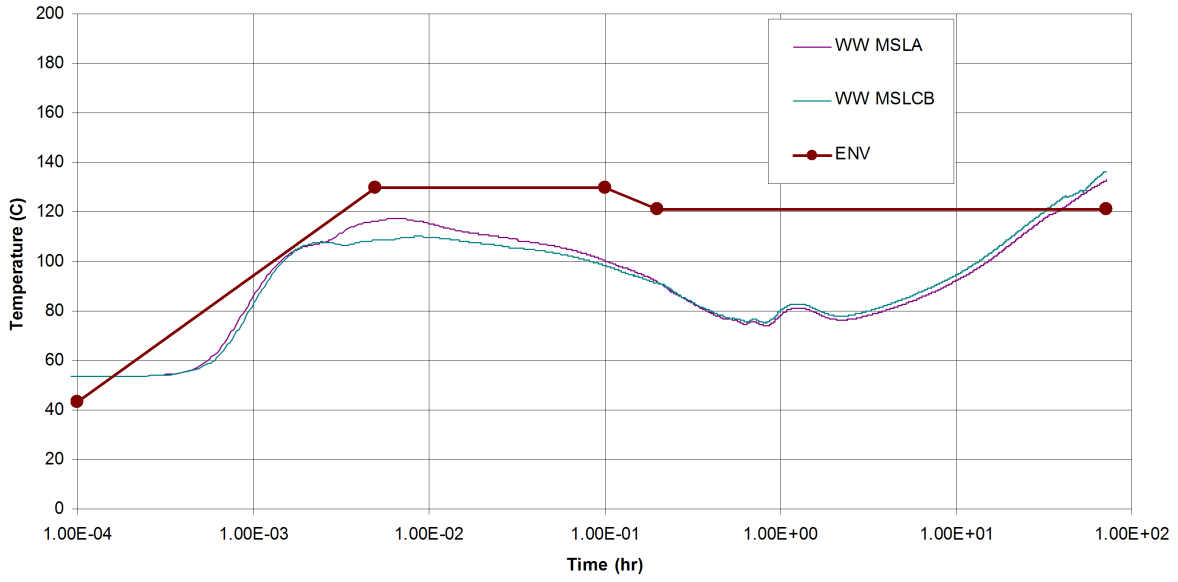
**Figure 3G.5-6. DW Integrated Design Temperature Curve vs. TRACG Long-Term Bounding Temperature Curve**



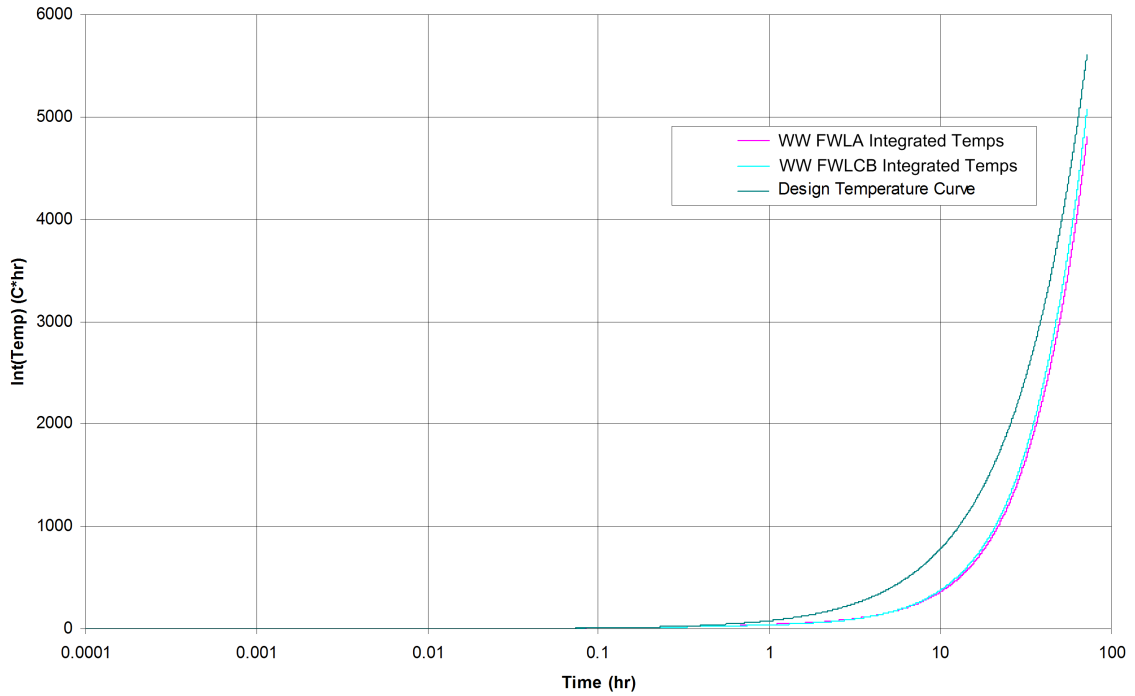
**Figure 3G.5-7. WW Design Temperature Curve (ENV) vs. TRACG Short-Term Bounding Temperature Curve**



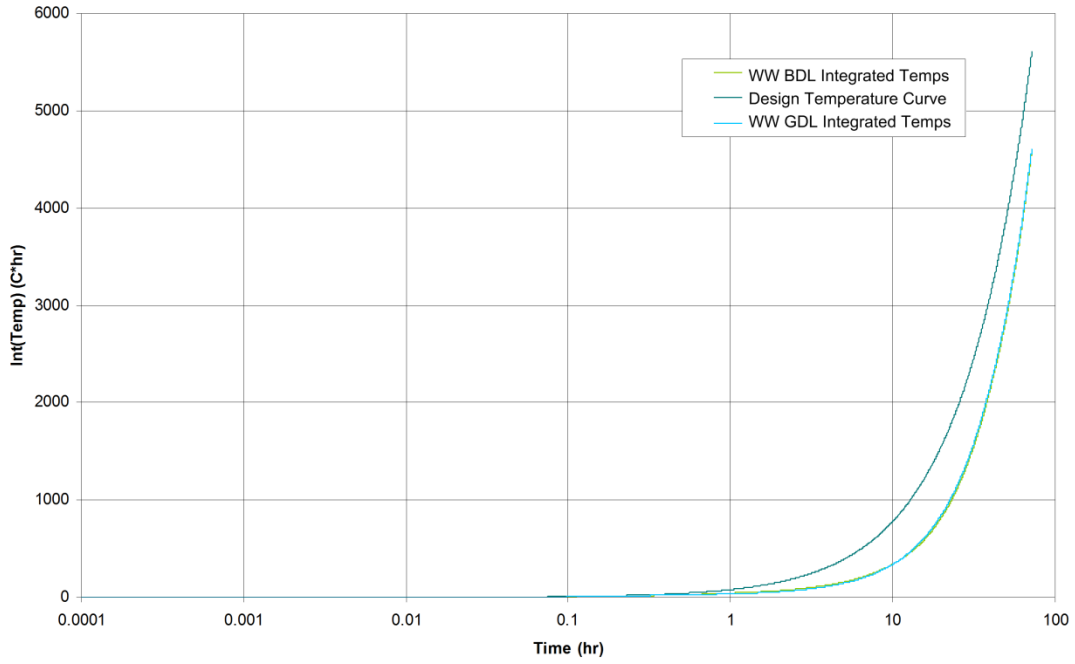
**Figure 3G.5-8. WW Design Temperature Curve (ENV) vs. TRACG Medium-Term Bounding Temperature Curve**



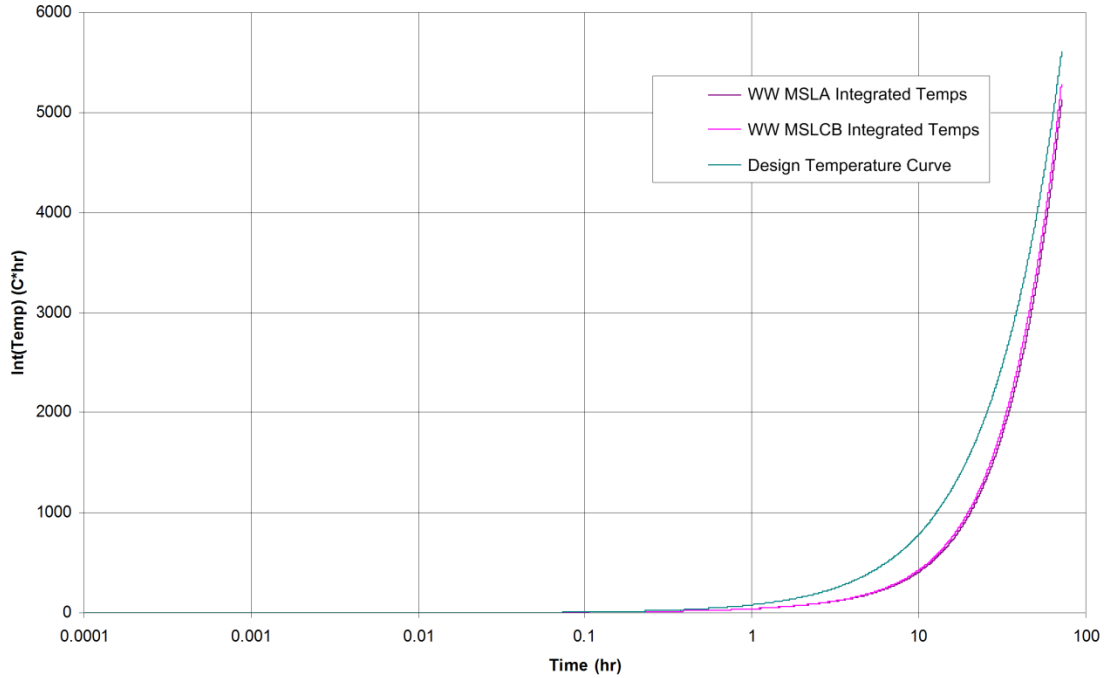
**Figure 3G.5-9. WW Design Temperature Curve (ENV) vs. TRACG Long-Term Bounding Temperature Curve**



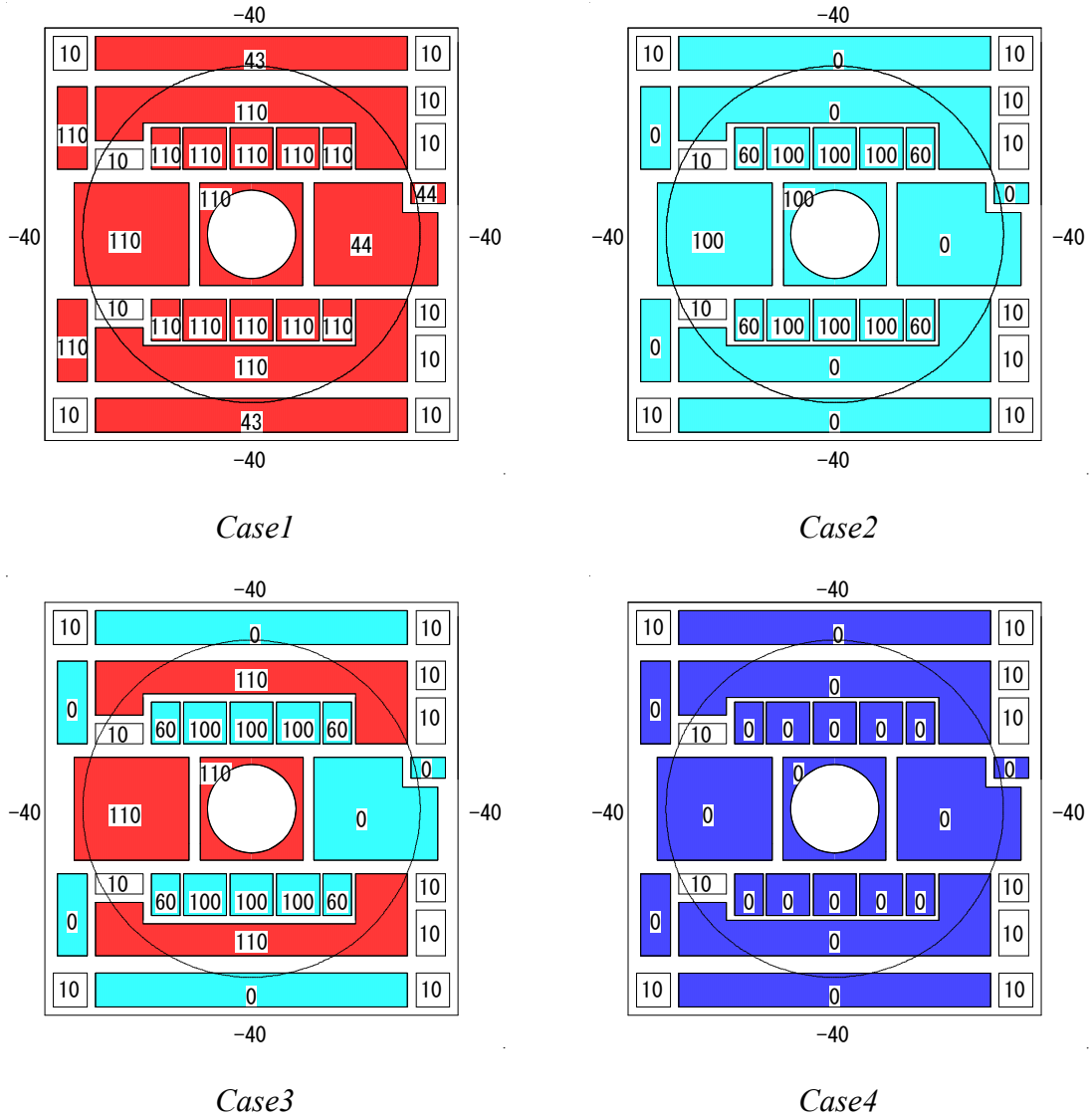
**Figure 3G.5-10. WW Integrated Design Temperature Curve vs. TRACG Short-Term Bounding Temperature Curve**



**Figure 3G.5-11. WW Integrated Design Temperature Curve vs. TRACG Medium-Term Bounding Temperature Curve**

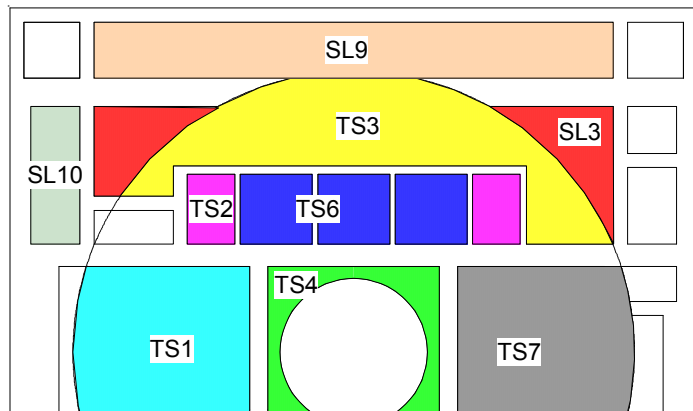


**Figure 3G.5-12. WW Integrated Design Temperature Curve vs. TRACG Long-Term Bounding Temperature Curve**

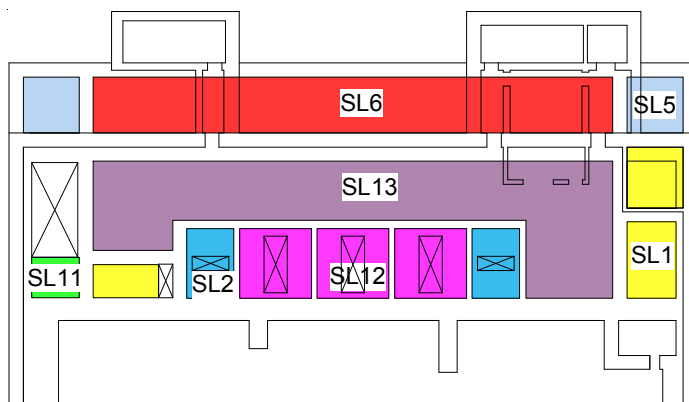


Units: °C

Figure 3G.5-13. Temperature Distributions in RB Upper Pools



(EL27.0m)



(EL34.0m)

Figure 3G.5-14. RB Upper Pools - Slab Sections for Heat Transfer Calculation

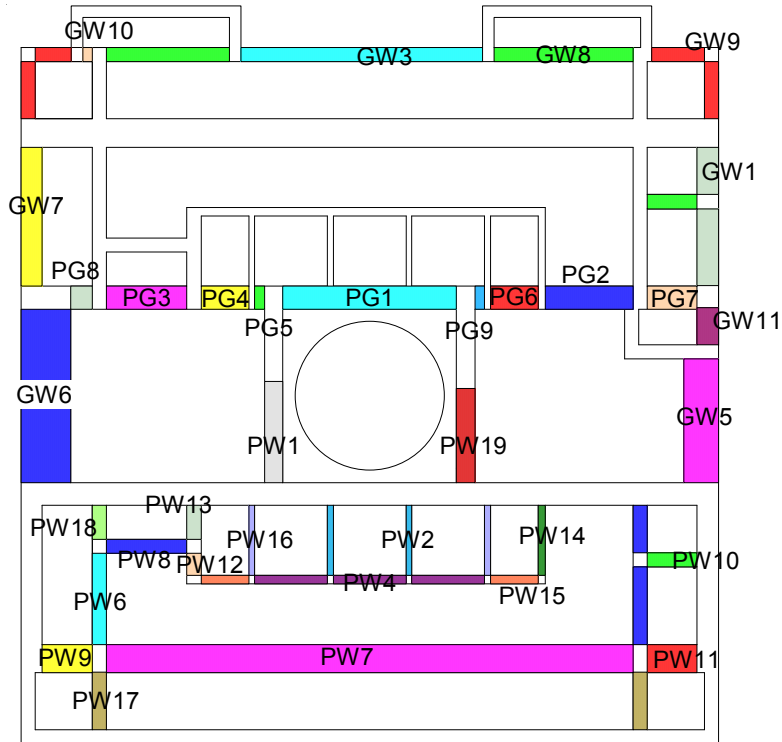


Figure 3G.5-15. RB Upper Pools - Wall Sections for Heat Transfer Calculation

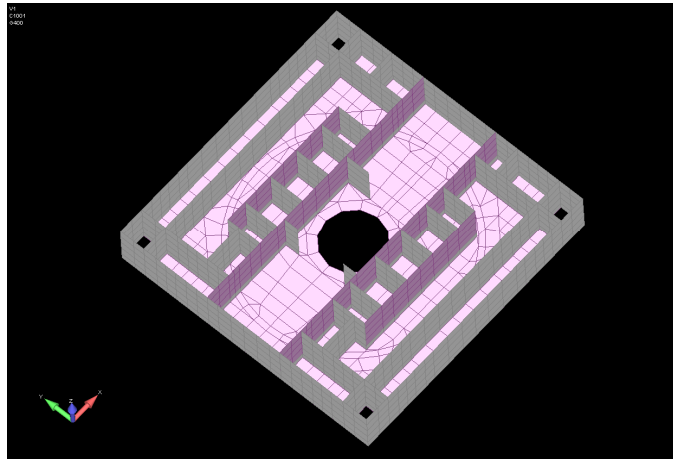
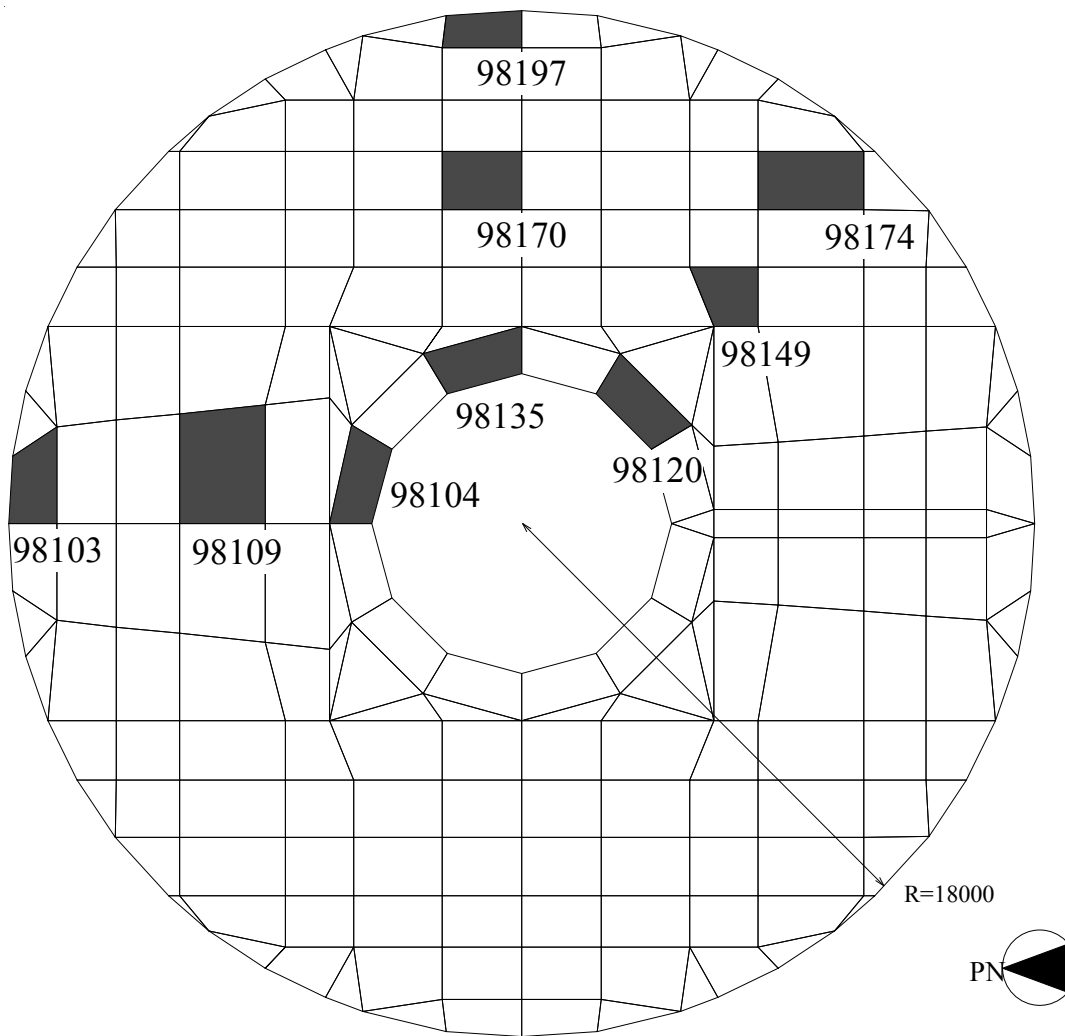
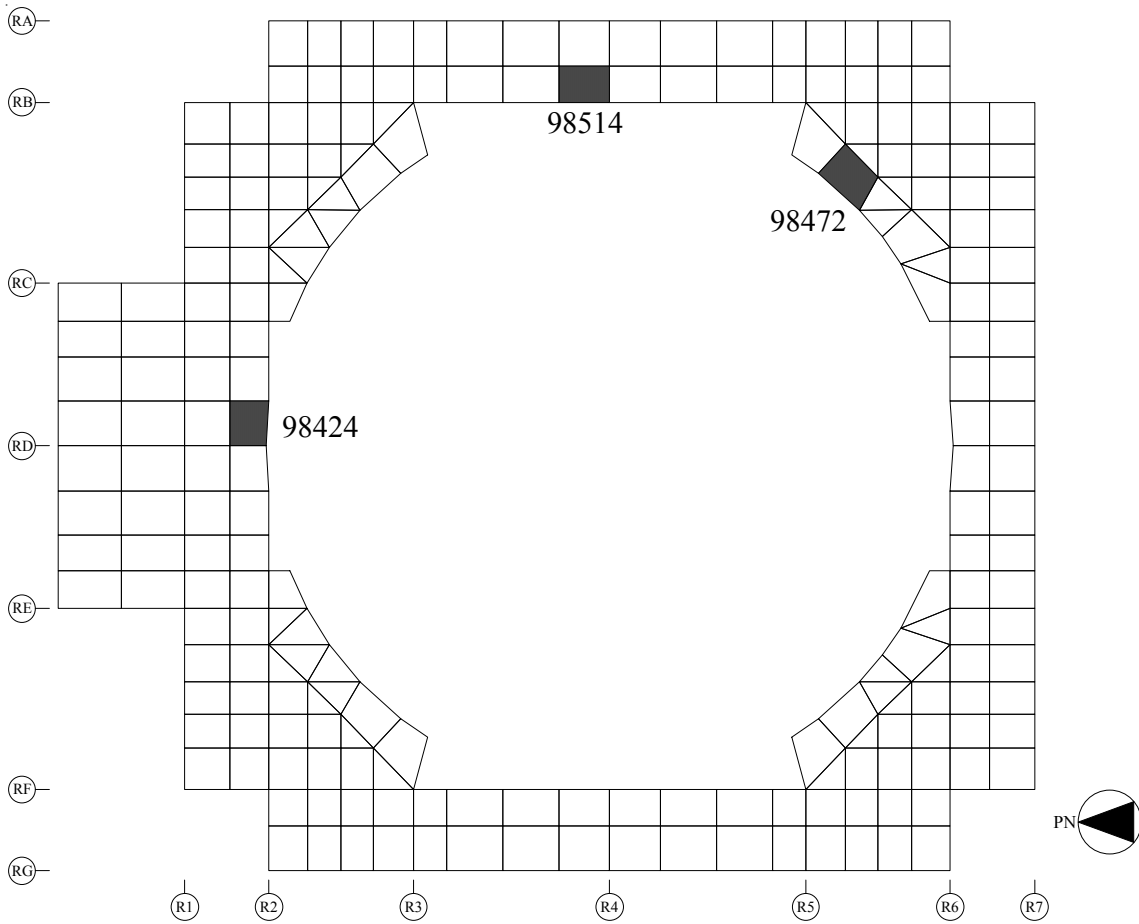


Figure 3G.5-16. Finite Element Model Around RB Upper Pools





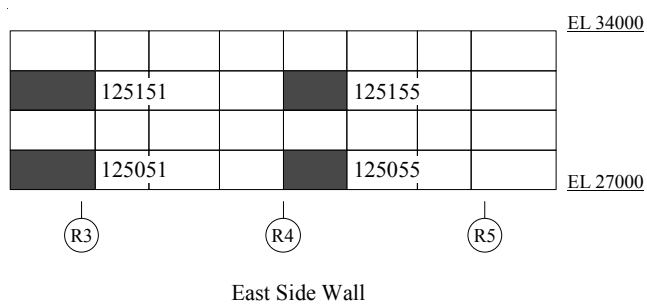
**Figure 3G.5-17. RB Upper Pools - Elements Selected for Evaluation (Top Slab)**



**Figure 3G.5-18. RB Upper Pools - Elements Selected for Evaluation (Floor Slab at EL27000)**



**Figure 3G.5-19. RB Upper Pools - Elements Selected for Evaluation (Pool Girder)**



**Figure 3G.5-20. RB Upper Pools - Elements Selected for Evaluation (IC/PCCS Pool Wall in NS Direction)**

**3G.6 CRITICAL DIMENSIONS AND TOLERANCES**

*The critical dimensions and acceptable tolerances are provided in Tables 3G.6-1, 3G.6-2 and 3G.6-3 for the RB, CB and FB, respectively. The locations labeled in these tables are illustrated in Figures 3G.6-1 through 3G.6-11 for the RB, 3G.6-12 through 3G.6-16 for the CB and 3G.6-17 through 3G.6-22 for the FB.*

**Table 3G.6-1**  
**Critical Dimensions of Reactor Building – Part 1**

<i>Label</i>	<i>Wall or Section Description</i>	<i>Column Line or Region</i>	<i>Floor Elevation or Elevation Range (EL: mm)</i>	<i>Concrete Thickness* mm (ft-in)</i>	<i>Tolerance* mm (in)</i>
<b>Concrete Containment</b>					
101	RPV Pedestal Cylinder	Not Applicable	From -10400 to 4650	2500 (8'-2 <sup>3</sup> / <sub>8</sub> " )	+60,-0 (+2 <sup>3</sup> / <sub>8</sub> " , -0")
102	RCCV Cylinder	Not Applicable	From 4650 to 24600	2000 (6'-6 <sup>3</sup> / <sub>4</sub> " )	+60,-0 (+2 <sup>3</sup> / <sub>8</sub> " , -0")
103	Containment Basemat	Below RPV Pedestal Cylinder	-10400	5100 (16'-8 <sup>3</sup> / <sub>4</sub> " )	+50,-20 (+2" , - <sup>3</sup> / <sub>4</sub> " )
104	Suppression Pool Slab	Between RPV Pedestal Cylinder and RCCV Cylinder	4650	2000 (6'-6 <sup>3</sup> / <sub>4</sub> " )	+60,-0 (+2 <sup>3</sup> / <sub>8</sub> " , -0")
105	Top Slab	From DW Head to RCCV Cylinder	27000	2400 (7'-10 <sup>1</sup> / <sub>2</sub> " )	+60,-0 (+2 <sup>3</sup> / <sub>8</sub> " , -0")
<b>Outside Concrete Containment</b>					
1	Wall at Column Line R1	From RA to RG	From -11500 to 3650	2000 (6'-6 <sup>3</sup> / <sub>4</sub> " )	+25,-20 (+1" , - <sup>3</sup> / <sub>4</sub> " )
2	Wall at Column Line R7	From RA to RG	From -11500 to 3650	2000 (6'-6 <sup>3</sup> / <sub>4</sub> " )	+25,-20 (+1" , - <sup>3</sup> / <sub>4</sub> " )
3	Wall at Column Line RA	From R1 to R7	From -11500 to 3650	2000 (6'-6 <sup>3</sup> / <sub>4</sub> " )	+25,-20 (+1" , - <sup>3</sup> / <sub>4</sub> " )
4	Wall at Column Line RG	From R1 to R7	From -11500 to 3650	2000 (6'-6 <sup>3</sup> / <sub>4</sub> " )	+25,-20 (+1" , - <sup>3</sup> / <sub>4</sub> " )
5	Wall between Column Lines R1 and R2	From between RA and RB to RC	From -11500 to -7400	1000 (3'-3 <sup>3</sup> / <sub>8</sub> " )	+25,-20 (+1" , - <sup>3</sup> / <sub>4</sub> " )
6	Wall between Column Lines R1 and R2	From RE to between RF and RG	From -11500 to -7400	1000 (3'-3 <sup>3</sup> / <sub>8</sub> " )	+25,-20 (+1" , - <sup>3</sup> / <sub>4</sub> " )

**Table 3G.6-1**  
**Critical Dimensions of Reactor Building – Part 1**

<i>Label</i>	<i>Wall or Section Description</i>	<i>Column Line or Region</i>	<i>Floor Elevation or Elevation Range (EL: mm)</i>	<i>Concrete Thickness* mm (ft-in)</i>	<i>Tolerance* mm (in)</i>
7	Wall between Column Lines RA and RB	From between R1 and R2 to R3	From -11500 to -7400	1000 (3'-3 $\frac{3}{8}$ " )	+25,-20 (+1",- $\frac{3}{4}$ " )
8	Wall between Column Lines RF and RG	From between R1 and R2 to R3	From -11500 to -7400	1000 (3'-3 $\frac{3}{8}$ " )	+25,-20 (+1",- $\frac{3}{4}$ " )
9	Cylinder below RCCV	Not Applicable	From -11500 to 2650	2000 (6'-6 $\frac{3}{8}$ " )	+60,-0 (+2 $\frac{3}{8}$ " , -0" )
10	Cylinder between RPV Pedestal and Cylinder below RCCV	Northeast Quadrant	From -11500 to -1700	1400 (4'-7 $\frac{1}{8}$ " )	Minimum
11	Cylinder between RPV Pedestal and Cylinder below RCCV	Northwest Quadrant	From -11500 to -1700	1400 (4'-7 $\frac{1}{8}$ " )	Minimum
12	Cylinder between RPV Pedestal and Cylinder below RCCV	Southwest Quadrant	From -11500 to -1700	600 (1'-11 $\frac{5}{8}$ " )	Minimum
13	Cylinder between RPV Pedestal and Cylinder below RCCV	Southeast Quadrant	From -11500 to -7400	600 (1'-11 $\frac{5}{8}$ " )	Minimum
14	Cylinder between RPV Pedestal and Cylinder below RCCV	Southeast Quadrant	From -6400 to -1900	1350 (4'-5 $\frac{1}{8}$ " )	Minimum
15	Wall at Column Line R1	From RA to RG	From 4650 to 16500	1500 (4'-11" )	+25,-20 (+1",- $\frac{3}{4}$ " )
16	Wall at Column Line R7	From RA to RG	From 4650 to 16500	1500 (4'-11" )	+25,-20 (+1",- $\frac{3}{4}$ " )
17	Wall at Column Line RA	From R1 to R7	From 4650 to 25500	1500 (4'-11" )	+25,-20 (+1",- $\frac{3}{4}$ " )
18	Wall at Column Line RG	From R1 to R7	From 4650 to 25500	1500 (4'-11" )	+25,-20 (+1",- $\frac{3}{4}$ " )

**Table 3G.6-1**  
**Critical Dimensions of Reactor Building – Part 1**

<i>Label</i>	<i>Wall or Section Description</i>	<i>Column Line or Region</i>	<i>Floor Elevation or Elevation Range (EL: mm)</i>	<i>Concrete Thickness* mm (ft-in)</i>	<i>Tolerance* mm (in)</i>
19	Wall at Column Line R1	From RA to RC	From 17500 to 25500	1500 (4'-11")	+25,-20 (+1",-¾")
20	Wall at Column Line R1	From RE to RG	From 17500 to 25500	1500 (4'-11")	+25,-20 (+1",-¾")
21	Wall at Column Line R7	From RA to RC	From 17500 to 25500	1500 (4'-11")	+25,-20 (+1",-¾")
22	Wall at Column Line R7	From between RD and RE to RG	From 17500 to 25500	1500 (4'-11")	+25,-20 (+1",-¾")
23	Main Steam Tunnel Wall	East side	From 17500 to 24600	1300 (4'-3⅞")	+25,-20 (+1",-¾")
24	Main Steam Tunnel Wall	West side	From 17500 to 24600	1300 (4'-3⅞")	+25,-20 (+1",-¾")
25	Wall at Column Line R1	From RA to RB	From 27000 to 33000	1000 (3'-3⅜")	+25,-20 (+1",-¾")
26	Wall at Column Line R1	From RB to RC	From 27000 to 33000	1500 (4'-11")	+25,-20 (+1",-¾")
27	Wall at Column Line R1	From RC to RE	From 27000 to 34000	3500 (11'-5¾")	+25,-20 (+1",-¾")
28	Wall at Column Line R1	From RE to RF	From 27000 to 33000	1500 (4'-11")	+25,-20 (+1",-¾")
29	Wall at Column Line R1	From RF to RG	From 27000 to 33000	1000 (3'-3⅜")	+25,-20 (+1",-¾")
30	Wall at Column Line R2	From RA to RC	From 27000 to 33000	1000 (3'-3⅜")	+25,-20 (+1",-¾")

**Table 3G.6-1**  
**Critical Dimensions of Reactor Building – Part 1**

<i>Label</i>	<i>Wall or Section Description</i>	<i>Column Line or Region</i>	<i>Floor Elevation or Elevation Range (EL: mm)</i>	<i>Concrete Thickness* mm (ft-in)</i>	<i>Tolerance* mm (in)</i>
31	Wall at Column Line R2	From RE to RG	From 27000 to 33000	1000 (3'-3 $\frac{3}{8}$ " )	+25,-20 (+1",- $\frac{3}{4}$ " )
32	Wall at Column Line R6	From RA to RC	From 27000 to 33000	1000 (3'-3 $\frac{3}{8}$ " )	+25,-20 (+1",- $\frac{3}{4}$ " )
33	Wall at Column Line R6	From RE to RG	From 27000 to 33000	1000 (3'-3 $\frac{3}{8}$ " )	+25,-20 (+1",- $\frac{3}{4}$ " )
34	Wall at Column Line R7	From RA to RB	From 27000 to 33000	1000 (3'-3 $\frac{3}{8}$ " )	+25,-20 (+1",- $\frac{3}{4}$ " )
35	Wall at Column Line R7	From RB to between RC and RD	From 27000 to 33000	1500 (4'-11" )	+25,-20 (+1",- $\frac{3}{4}$ " )
36	Wall at Column Line R7	From between RC and RD to RE	From 27000 to 34000	2440 (8'-0" )	+25,-20 (+1",- $\frac{3}{4}$ " )
37	Wall at Column Line R7	From RE to RF	From 27000 to 33000	1500 (4'-11" )	+25,-20 (+1",- $\frac{3}{4}$ " )
38	Wall at Column Line R7	From RF to RG	From 27000 to 33000	1000 (3'-3 $\frac{3}{8}$ " )	+25,-20 (+1",- $\frac{3}{4}$ " )
39	Wall at Column Line RA	From R1 to R7	From 27000 to 33000	1000 (3'-3 $\frac{3}{8}$ " )	+25,-20 (+1",- $\frac{3}{4}$ " )
40	Wall at Column Line RB	From R1 to R7	From 27000 to 33000	2000 (6'-6 $\frac{3}{4}$ " )	+25,-20 (+1",- $\frac{3}{4}$ " )
41	Wall between Column Lines RB and RC	From R6 to R7	From 27000 to 33000	1000 (3'-3 $\frac{3}{8}$ " )	+25,-20 (+1",- $\frac{3}{4}$ " )
42	Wall at Column Line RC (Pool Girder)	From R1 to R7	From 27000 to 33000	1600 (5'-3" )	+25,-20 (+1",- $\frac{3}{4}$ " )



**Table 3G.6-1**  
**Critical Dimensions of Reactor Building – Part 1**

<i>Label</i>	<i>Wall or Section Description</i>	<i>Column Line or Region</i>	<i>Floor Elevation or Elevation Range (EL: mm)</i>	<i>Concrete Thickness* mm (ft-in)</i>	<i>Tolerance* mm (in)</i>
43	Wall at Column Line RE (Pool Girder)	From R1 to R7	From 27000 to 33000	1600 (5'-3")	+25,-20 (+1",-¾")
44	Wall between Column Lines RE and RF	From R6 to R7	From 27000 to 33000	1000 (3'-3¾")	+25,-20 (+1",-¾")
45	Wall at Column Line RF	From R1 to R7	From 27000 to 33000	2000 (6'-6¾")	+25,-20 (+1",-¾")
46	Wall at Column Line RG	From R1 to R7	From 27000 to 33000	1000 (3'-3¾")	+25,-20 (+1",-¾")
47	Reactor Cavity Wall (Northeast side)	From RC to between RC and RD	From 27000 to 34000	1600 (5'-3")	+25,-20 (+1",-¾")
48	Reactor Cavity Wall (Northwest side)	From between RD and RE to RE	From 27000 to 34000	1600 (5'-3")	+25,-20 (+1",-¾")
49	Reactor Cavity Wall (Southeast side)	From RC to between RC and RD	From 27000 to 34000	1600 (5'-3")	+25,-20 (+1",-¾")
50	Not used				
51	IC/PCCS Pool Wall between Column Lines R2 and R3	From between RB and RC to RC	From 27000 to 33000	1000 (3'-3¾")	+25,-20 (+1",-¾")
52	IC/PCCS Pool Wall between Column Lines R2 and R3	From RE to between RE and RF	From 27000 to 33000	1000 (3'-3¾")	+25,-20 (+1",-¾")
53	IC/PCCS Pool Wall at Column Line R3	From between RB and RC to RC	From 27000 to 33000	400 (1'-3¾")	+15,-10 (+½",-¾")
54	IC/PCCS Pool Wall at Column Line R3	From RE to between RE and RF	From 27000 to 33000	400 (1'-3¾")	+15,-10 (+½",-¾")
55	IC/PCCS Pool Wall between Column Lines R3 and R4	From between RB and RC to RC	From 27000 to 33000	400 (1'-3¾")	+15,-10 (+½",-¾")

Table 3G.6-1

## Critical Dimensions of Reactor Building – Part 1

<i>Label</i>	<i>Wall or Section Description</i>	<i>Column Line or Region</i>	<i>Floor Elevation or Elevation Range (EL: mm)</i>	<i>Concrete Thickness* mm (ft-in)</i>	<i>Tolerance* mm (in)</i>
56	IC/PCCS Pool Wall between Column Lines R3 and R4	From RE to between RE and RF	From 27000 to 33000	400 (1'-3¾")	+15,-10 (+½",-¾")
57	IC/PCCS Pool Wall between Column Lines R4 and R5	From between RB and RC to RC	From 27000 to 33000	400 (1'-3¾")	+15,-10 (+½",-¾")
58	IC/PCCS Pool Wall between Column Lines R4 and R5	From RE to between RE and RF	From 27000 to 33000	400 (1'-3¾")	+15,-10 (+½",-¾")
59	IC/PCCS Pool Wall at Column Line R5	From between RB and RC to RC	From 27000 to 33000	400 (1'-3¾")	+15,-10 (+½",-¾")
60	IC/PCCS Pool Wall at Column Line R5	From RE to between RE and RF	From 27000 to 33000	400 (1'-3¾")	+15,-10 (+½",-¾")
61	IC/PCCS Pool Wall between Column Lines R5 and R6	From between RB and RC to RC	From 27000 to 33000	470 (1'-6½")	+15,-10 (+½",-¾")
62	IC/PCCS Pool Wall between Column Lines R5 and R6	From RE to between RE and RF	From 27000 to 33000	470 (1'-6½")	+15,-10 (+½",-¾")
63	IC/PCCS Pool Wall between Column Lines RB and RC	From between R2 and R3 to between R5 and R6	From 27000 to 33000	1000 (3'-3¾")	+15,-10 (+½",-¾")
64	IC/PCCS Pool Wall at Column Line RC	From R2 to between R2 and R3	From 27000 to 33000	1000 (3'-3¾")	+25,-20 (+1",-¾")
65	IC/PCCS Pool Wall at Column Line RE	From R2 to between R2 and R3	From 27000 to 33000	1000 (3'-3¾")	+25,-20 (+1",-¾")
66	IC/PCCS Pool Wall between Column Lines RE and RF	From between R2 and R3 to between R5 and R6	From 27000 to 33000	1000 (3'-3¾")	+15,-10 (+½",-¾")
67	Wall at Column Line R1	From RB to RF	From 34000 to 52000	1000 (3'-3¾")	+25,-20 (+1",-¾")

**Table 3G.6-1**  
**Critical Dimensions of Reactor Building – Part 1**

<i>Label</i>	<i>Wall or Section Description</i>	<i>Column Line or Region</i>	<i>Floor Elevation or Elevation Range (EL: mm)</i>	<i>Concrete Thickness* mm (ft-in)</i>	<i>Tolerance* mm (in)</i>
68	Wall at Column Line R7	From RB to RF	From 34000 to 52000	1000 (3'-3 $\frac{3}{8}$ " )	+25,-20 (+1",- $\frac{3}{4}$ " )
69	Wall at Column Line RB	From R1 to R7	From 34000 to 52000	1000 (3'-3 $\frac{3}{8}$ " )	+25,-20 (+1",- $\frac{3}{4}$ " )
70	Wall at Column Line RF	From R1 to R7	From 34000 to 52000	1000 (3'-3 $\frac{3}{8}$ " )	+25,-20 (+1",- $\frac{3}{4}$ " )
71	Basemat excluding Containment Basemat	From R1 to R7 and RA and RG	-11500	4000 (13'-1 $\frac{1}{2}$ " )	+50,-20 (+2",- $\frac{3}{4}$ " )
72	Floor inside Cylinder below RCCV	Northeast Quadrant	-6400	600 (1'-11 $\frac{1}{8}$ " )	+15,-10 (+ $\frac{1}{2}$ " , - $\frac{3}{8}$ " )
73	Floor inside Cylinder below RCCV	Northwest Quadrant	-6400	600 (1'-11 $\frac{1}{8}$ " )	+15,-10 (+ $\frac{1}{2}$ " , - $\frac{3}{8}$ " )
74	Floor inside Cylinder below RCCV	Southeast Quadrant	-6400	1000 (3'-3 $\frac{3}{8}$ " )	+25,-20 (+1",- $\frac{3}{4}$ " )
75	Floor inside Cylinder below RCCV	Southwest Quadrant	-6400	600 (1'-11 $\frac{1}{8}$ " )	+15,-10 (+ $\frac{1}{2}$ " , - $\frac{3}{8}$ " )
76	Floor outside Cylinder below RCCV	From R1 to R7 and RA and RG	-6400	1000 (3'-3 $\frac{3}{8}$ " )	+25,-20 (+1",- $\frac{3}{4}$ " )
77	Floor inside Cylinder below RCCV	Northeast Quadrant	-1000	700 (2'-3 $\frac{3}{8}$ " )	+15,-10 (+ $\frac{1}{2}$ " , - $\frac{3}{8}$ " )
78	Floor inside Cylinder below RCCV	Northwest Quadrant	-1000	700 (2'-3 $\frac{3}{8}$ " )	+15,-10 (+ $\frac{1}{2}$ " , - $\frac{3}{8}$ " )
79	Floor inside Cylinder below RCCV	Southeast Quadrant	-1000	900 (2'-11 $\frac{1}{2}$ " )	+15,-10 (+ $\frac{1}{2}$ " , - $\frac{3}{8}$ " )

**Table 3G.6-1**  
**Critical Dimensions of Reactor Building – Part 1**

<i>Label</i>	<i>Wall or Section Description</i>	<i>Column Line or Region</i>	<i>Floor Elevation or Elevation Range (EL: mm)</i>	<i>Concrete Thickness* mm (ft-in)</i>	<i>Tolerance* mm (in)</i>
80	Floor inside Cylinder below RCCV	Southwest Quadrant	-1000	700 (2'-3 <sup>3</sup> / <sub>8</sub> "	+15,-10 (+½",-¾")
81	Floor outside Cylinder below RCCV	From R1 to R7 and RA to RG	-1000	1000 (3'-3 <sup>3</sup> / <sub>8</sub> "	+25,-20 (+1",-¾")
82	Floor	From R1 to R7 and RA to RG	4650	1000 (3'-3 <sup>3</sup> / <sub>8</sub> "	+25,-20 (+1",-¾")
83	Floor	From R1 to R7 and RA to RG	9060	1000 (3'-3 <sup>3</sup> / <sub>8</sub> "	+25,-20 (+1",-¾")
84	Floor	From R1 to R7 and RA to RG	13570	1000 (3'-3 <sup>3</sup> / <sub>8</sub> "	+25,-20 (+1",-¾")
85	Main Steam Tunnel Floor	From RC to RE	17500	1600 (5'-3")	+25,-20 (+1",-¾")
86	Floor excluding Main Steam Tunnel Floor	From R1 to R7 and RA to RG	17500	1000 (3'-3 <sup>3</sup> / <sub>8</sub> "	+25,-20 (+1",-¾")
87	Main Steam Tunnel Roof	From RC to RE	27000	2400 (7'-10½")	+25,-20 (+1",-¾")
88	Floor	From R1 to R7 and RA to RC	27000	1500 (4'-11")	+25,-20 (+1",-¾")
89	Floor	From R1 to R7 and RE to RG	27000	1500 (4'-11")	+25,-20 (+1",-¾")
90	Floor	From R1 to R7 and RA to RC	34000	1000 (3'-3 <sup>3</sup> / <sub>8</sub> "	+25,-20 (+1",-¾")
91	Floor	From R1 to R7 and RE to RG	34000	1000 (3'-3 <sup>3</sup> / <sub>8</sub> "	+25,-20 (+1",-¾")

**Table 3G.6-1**  
**Critical Dimensions of Reactor Building – Part 1**

<i>Label</i>	<i>Wall or Section Description</i>	<i>Column Line or Region</i>	<i>Floor Elevation or Elevation Range (EL: mm)</i>	<i>Concrete Thickness* mm (ft-in)</i>	<i>Tolerance* mm (in)</i>
92	Roof	From R1 to R7 and RB to RF	52700	700 (2'-3 <sup>3</sup> / <sub>8</sub> " )	+15,-10 (+1/2",-3/8")

\* SI units are the controlling units and English units are for reference only.

**Table 3G.6-1**  
**Critical Dimensions of Reactor Building – Part 2**

<i>Key Dimension</i>	<i>Reference Dimension</i>	<i>Nominal Dimension*</i> <i>mm</i> <i>(ft-in)</i>	<i>Tolerance*</i> <i>mm</i> <i>(in)</i>
<i>Distance from RPV Centreline to Outside Surface of Wall at Column Line RA when Measured at Column Line R1</i>	<i>X1 (Figure 3G.6-1)</i>	24500 <i>(80'-4½")</i>	±300 <i>(±12")</i>
<i>Distance from RPV Centreline to Outside Surface of Wall at Column Line RG when Measured at Column Line R1</i>	<i>X2 (Figure 3G.6-1)</i>	24500 <i>(80'-4½")</i>	±300 <i>(±12")</i>
<i>Distance from RPV Centreline to Outside Surface of Wall at Column Line R1 when Measured at Column Line RA</i>	<i>X3 (Figure 3G.6-1)</i>	24500 <i>(80'-4½")</i>	±300 <i>(±12")</i>
<i>Distance from RPV Centreline to Outside Surface of Wall at Column Line R7 when Measured at Column Line RA</i>	<i>X4 (Figure 3G.6-1)</i>	24500 <i>(80'-4½")</i>	±300 <i>(±12")</i>
<i>Distance from Top of Basemat Outside Containment to Design Plant Grade</i>	<i>X5 (Figure 3G.6-10)</i>	16150 <i>(52'-11⅞")</i>	±300 <i>(±12")</i>
<i>Distance from Design Plant Grade to Top Surface of Roof</i>	<i>X6 (Figure 3G.6-10)</i>	48050 <i>(157'-7¾")</i>	±300 <i>(±12")</i>

\* SI units are the controlling units and English units are for reference only.

**Table 3G.6-2**  
**Critical Dimensions of Control Building – Part 1**

<i>Label</i>	<i>Wall or Section Description</i>	<i>Column Line or Region</i>	<i>Floor Elevation or Elevation Range (EL: mm)</i>	<i>Concrete Thickness* mm (ft-in)</i>	<i>Tolerance* mm (in)</i>
1	Wall at Column Line C1	From CA to CD	From -7400 to 8560	900 (2'-11½")	+15,-10 (+½",-¾")
2	Wall at Column Line C5	From CA to CD	From -7400 to 8560	900 (2'-11½")	+15,-10 (+½",-¾")
3	Wall at Column Line CA	From C1 to C5	From -7400 to 8560	900 (2'-11½")	+15,-10 (+½",-¾")
4	Wall at Column Line CD	From C1 to C5	From -7400 to 8560	900 (2'-11½")	+15,-10 (+½",-¾")
5	Wall at Column Line C3	From CA to CB	From -7400 to -2500	1000 (3'-3¾")	+25,-20 (+1",-¾")
6	Wall at Column Line C3	From CC to CD	From -7400 to -2500	1000 (3'-3¾")	+25,-20 (+1",-¾")
7	Wall at Column Line C1	From CA to CD	From 9060 to 13100	700 (2'-3¾")	+15,-10 (+½",-¾")
8	Wall at Column Line C5	From CA to CD	From 9060 to 13100	700 (2'-3¾")	+15,-10 (+½",-¾")
9	Wall at Column Line CA	From C1 to C5	From 9060 to 13100	700 (2'-3¾")	+15,-10 (+½",-¾")
10	Wall at Column Line CD	From C1 to C5	From 9060 to 13100	700 (2'-3¾")	+15,-10 (+½",-¾")
11	Basemat	From C1 to C5 and CA to CD	-7400	3000 (9'-10")	+50,-20 (+2",-¾")
12	Floor	From C1 to C5 and CA to CD	-2000	500 (1'-7¾")	+15,-10 (+½",-¾")

**Table 3G.6-2**  
**Critical Dimensions of Control Building – Part 1**

<i>Label</i>	<i>Wall or Section Description</i>	<i>Column Line or Region</i>	<i>Floor Elevation or Elevation Range (EL: mm)</i>	<i>Concrete Thickness* mm (ft-in)</i>	<i>Tolerance* mm (in)</i>
13	Floor	From C1 to C5 and CA to CD	4650	500 (1'-7¾")	+15,-10 (+½",-¾")
14	Floor	From C1 to C5 and CA to CD	9060	500 (1'-7¾")	+15,-10 (+½",-¾")
15	Roof	From C1 to C5 and CA to CD	13800	700 (2'-3¾")	+15,-10 (+½",-¾")

\* SI units are the controlling units and English units are for reference only.



**Table 3G.6-2**  
**Critical Dimensions of Control Building – Part 2**

<i>Key Dimension</i>	<i>Reference Dimension</i>	<i>Nominal Dimension*</i> <i>mm</i> <i>(ft-in)</i>	<i>Tolerance*</i> <i>mm</i> <i>(in)</i>
<i>Distance from Outside Surface of Wall at Column Line CA to Column Line CB when Measured at Column Line C1</i>	<i>X1 (Figure 3G.6-12)</i>	<i>10400</i> <i>(34'-1<sup>3</sup>/<sub>8</sub>" )</i>	<i>±300</i> <i>(±12")</i>
<i>Distance from Outside Surface of Wall at Column Line CD to Column Line CB when Measured at Column Line C1</i>	<i>X2 (Figure 3G.6-12)</i>	<i>13400</i> <i>(43'-11<sup>1</sup>/<sub>2</sub>" )</i>	<i>±300</i> <i>(±12")</i>
<i>Distance from Outside Surface of Wall at Column Line C1 to Column Line C3 when Measured at Column Line CA</i>	<i>X3 (Figure 3G.6-12)</i>	<i>15150</i> <i>(49'-8<sup>1</sup>/<sub>2</sub>" )</i>	<i>±300</i> <i>(±12")</i>
<i>Distance from Outside Surface of Wall at Column Line C5 to Column Line C3 when Measured at Column Line CA</i>	<i>X4 (Figure 3G.6-12)</i>	<i>15150</i> <i>(49'-8<sup>1</sup>/<sub>2</sub>" )</i>	<i>±300</i> <i>(±12")</i>
<i>Distance from Top of Basemat to Design Plant Grade</i>	<i>X5 (Figure 3G.6-16)</i>	<i>12050</i> <i>(39'-6<sup>1</sup>/<sub>2</sub>" )</i>	<i>±300</i> <i>(±12")</i>
<i>Distance from Design Plant Grade to Top Surface of Roof</i>	<i>X6 (Figure 3G.6-16)</i>	<i>9150</i> <i>(30'-0<sup>1</sup>/<sub>4</sub>" )</i>	<i>±300</i> <i>(±12")</i>

\* *SI units are the controlling units and English units are for reference only.*

**Table 3G.6-3**  
**Critical Dimensions of Fuel Building – Part 1**

<i>Label</i>	<i>Wall or Section Description</i>	<i>Column Line or Region</i>	<i>Floor Elevation or Elevation Range (EL: mm)</i>	<i>Concrete Thickness* mm (ft-in)</i>	<i>Tolerance* mm (in)</i>
1	Wall at Column Line F3	From FA to between FB and FC	From -10000 to 3350	3640 (11'-11¼")	+25,-20 (+1",-¾")
2	Wall at Column Line F3	From between FB and FC to FF	From -11500 to 3350	2000 (6'-6¾")	+25,-20 (+1",-¾")
3	Wall at Column Line FA	From F1 to F3	From -10000 to 3350	2000 (6'-6¾")	+25,-20 (+1",-¾")
4	Wall at Column Line FF	From F1 to F3	From -11500 to 3350	2000 (6'-6¾")	+25,-20 (+1",-¾")
5	Wall between Column Lines F1 and F2	From FA to FB	From -10000 to 4650	4500 (14'-9⅞")	+25,-20 (+1",-¾")
6	Wall between Column Lines F1 and F2	From FB to between FB and FC	From -10000 to 4650	1935 (6'-4⅞")	+25,-20 (+1",-¾")
7	Wall between Column Lines F1 and F2	From between FB and FC to FC	From -10000 to -6400	2000 (6'-6¾")	+25,-20 (+1",-¾")
8	Wall between Column Lines F1 and F2 (Wall between Cask Pit and Incline Fuel Transfer Tube Pit)	From between FB and FC to FC	From -10000 to 4650	1000 (3'-3⅜")	+25,-20 (+1",-¾")
9	Wall between Column Lines F1 and F2	From FE to FF	From -11500 to -7200	1000 (3'-3⅜")	+25,-20 (+1",-¾")
10	Wall at Column Line F2	From between FE and FF to FF	From -11500 to -7200	1000 (3'-3⅜")	+25,-20 (+1",-¾")
11	Wall between Column Lines F2 and F3	From between FB and FC to FC	From -10000 to -1300	1150 (3'-9¼")	+25,-20 (+1",-¾")
12	Wall between Column Lines F2 and F3	From FE to FF	From -11500 to -7200	1000 (3'-3⅜")	+25,-20 (+1",-¾")

**Table 3G.6-3**  
**Critical Dimensions of Fuel Building – Part 1**

<i>Label</i>	<i>Wall or Section Description</i>	<i>Column Line or Region</i>	<i>Floor Elevation or Elevation Range (EL: mm)</i>	<i>Concrete Thickness* mm (ft-in)</i>	<i>Tolerance* mm (in)</i>
13	Wall between Column Lines FB and FC	From between F1 and F2 to F3	From -10000 to 4650	1500 (4'-11")	+25,-20 (+1",-¾")
14	Wall at Column Line FC	From F1 to between F1 and F2	From -11500 to 4650	1500 (4'-11")	+25,-20 (+1",-¾")
15	Wall at Column Line FC	From between F1 and F2 to F3	From -11500 to 3350	1000 (3'-3¾")	+25,-20 (+1",-¾")
16	Wall at Column Line FE	From between F1 and F2 to F2 and F3	From -11500 to -7200	1000 (3'-3¾")	+25,-20 (+1",-¾")
17	Wall at Column Line FE	From between F2 and F3 to F3	From -11500 to -7200	600 (1'-11½")	+15,-10 (+½",-¾")
18	Wall between Column Lines FB and FC	From F1 to F1 and F2	From -6400 to 4650	2000 (6'-6¾")	+25,-20 (+1",-¾")
19	Wall between Column Lines F2 and F3	From between FB and FC to FC	From -1300 to 3350	1000 (3'-3¾")	+25,-20 (+1",-¾")
20	Wall at Column Line F3	From FA to FF	From 4650 to 21800	1000 (3'-3¾")	+25,-20 (+1",-¾")
21	Wall at Column Line FA	From F1 to F3	From 4650 to 21800	1000 (3'-3¾")	+25,-20 (+1",-¾")
22	Wall at Column Line FF	From F1 to F3	From 4650 to 21800	1000 (3'-3¾")	+25,-20 (+1",-¾")
23	Basemat of Spent Fuel Pool, Cask Pit, and Incline Fuel Transfer Tube Pit	Not Applicable	-10000	5500 (18'-0½")	+50,-20 (+2",-¾")
24	Basemat excluding Spent Fuel Pool, Cask Pit, and Incline Fuel Transfer Tube Pit	Not Applicable	-11500	4000 (13'-1½")	+50,-20 (+2",-¾")

**Table 3G.6-3**  
**Critical Dimensions of Fuel Building – Part 1**

<i>Label</i>	<i>Wall or Section Description</i>	<i>Column Line or Region</i>	<i>Floor Elevation or Elevation Range (EL: mm)</i>	<i>Concrete Thickness* mm (ft-in)</i>	<i>Tolerance* mm (in)</i>
25	Floor	From F1 to F3 and FC to FF	-6400	800 (2'-7½")	+15,-10 (+½",-¾")
26	Floor	From F1 to F3 and FC to FF	-1000	800 (2'-7½")	+15,-10 (+½",-¾")
27	Floor (Cask Pit)	Not Applicable	-1300	1150 (3'-9¼")	+25,-20 (+1",-¾")
28	Floor	From F1 to F3 and FC to FF	4650	1300 (4'-3⅜")	+25,-20 (+1",-¾")
29	Roof	From F1 to F3 and FA to FF	22500	700 (2'-3⅜")	+15,-10 (+½",-¾")

\* SI units are the controlling units and English units are for reference only.

**Table 3G.6-3**  
**Critical Dimensions of Fuel Building – Part 2**

<i>Key Dimension</i>	<i>Reference Dimension</i>	<i>Nominal Dimension*</i> <i>mm</i> <i>(ft-in)</i>	<i>Tolerance*</i> <i>mm</i> <i>(in)</i>
<i>Distance from Outside Surface of Wall at Column Line FA to Column Line FC when Measured at Column Line F1</i>	<i>X1 (Figure 3G.6-17)</i>	<i>21700</i> <i>(71'-2<sup>3</sup>/<sub>8</sub>" )</i>	<i>+300,-200</i> <i>(+12",-7<sup>7</sup>/<sub>8</sub>" )</i>
<i>Distance from Outside Surface of Wall at Column Line FF to Column Line FC when Measured at Column Line F1</i>	<i>X2 (Figure 3G.6-17)</i>	<i>27300</i> <i>(89'-6<sup>3</sup>/<sub>4</sub>" )</i>	<i>±300</i> <i>(±12")</i>
<i>Distance between Outside Surface of Walls at Column Lines R7 and F3 when Measured at Column Line FA</i>	<i>X3 (Figure 3G.6-17)</i>	<i>21000</i> <i>(68'-10<sup>3</sup>/<sub>4</sub>" )</i>	<i>+300,-200</i> <i>(+12",-7<sup>7</sup>/<sub>8</sub>" )</i>
<i>Distance from Top of Basemat to Design Plant Grade (Basemat excluding Spent Fuel Pool, Cask Pit, and Incline Fuel Transfer Tube Pit)</i>	<i>X4 (Figure 3G.6-22)</i>	<i>16150</i> <i>(52'-11<sup>7</sup>/<sub>8</sub>" )</i>	<i>±300</i> <i>(±12")</i>
<i>Distance from Design Plant Grade to Top Surface of Roof (Excluding C-II Portion)</i>	<i>X5 (Figure 3G.6-22)</i>	<i>17850</i> <i>(58'-6<sup>3</sup>/<sub>4</sub>" )</i>	<i>±300</i> <i>(±12")</i>

\* *SI units are the controlling units and English units are for reference only.*

*Figure 3G.6-1. RB Concrete Outline Plan at EL -11500*

{{{Security-Related Information - Withheld Under 10 CFR 2.390}}}

*Figure 3G.6-2. RB Concrete Outline Plan at EL -6400*

{{{Security-Related Information - Withheld Under 10 CFR 2.390}}}

*Figure 3G.6-3. RB Concrete Outline Plan at EL -1000*

{{{Security-Related Information - Withheld Under 10 CFR 2.390}}}



*Figure 3G.6-4. RB Concrete Outline Plan at EL 4650*

{{{Security-Related Information - Withheld Under 10 CFR 2.390}}}

*Figure 3G.6-5. RB Concrete Outline Plan at EL 9060*

{{{Security-Related Information - Withheld Under 10 CFR 2.390}}}

3G-400

*Figure 3G.6-6. RB Concrete Outline Plan at EL 13570*

{{{Security-Related Information - Withheld Under 10 CFR 2.390}}}

3G-401

*Figure 3G.6-7. RB Concrete Outline Plan at EL 17500*

{{{Security-Related Information - Withheld Under 10 CFR 2.390}}}

3G-402

*Figure 3G.6-8. RB Concrete Outline Plan at EL 27000*

{{{Security-Related Information - Withheld Under 10 CFR 2.390}}}

3G-403

*Figure 3G.6-9. RB Concrete Outline Plan at EL 34000*

{{{Security-Related Information - Withheld Under 10 CFR 2.390}}}

3G-404

*Figure 3G.6-10. RB Concrete Outline N-S Section*

{{{Security-Related Information - Withheld Under 10 CFR 2.390}}}

3G-405

*Figure 3G.6-11. RB Concrete Outline E-W Section*

{{{Security-Related Information - Withheld Under 10 CFR 2.390}}}

3G-406



*Figure 3G.6-12. CB Concrete Outline Plan at EL -7400*

{{{Security-Related Information - Withheld Under 10 CFR 2.390}}}

3G-407

*Figure 3G.6-13. CB Concrete Outline Plan at EL -2000*

{{{Security-Related Information - Withheld Under 10 CFR 2.390}}}

3G-408

*Figure 3G.6-14. CB Concrete Outline Plan at EL 4650*

{{{Security-Related Information - Withheld Under 10 CFR 2.390}}}

*Figure 3G.6-15. CB Concrete Outline Plan at EL 9060*

{{{Security-Related Information - Withheld Under 10 CFR 2.390}}}

*Figure 3G.6-16. CB Concrete Outline E-W Section*

{{{Security-Related Information - Withheld Under 10 CFR 2.390}}}

3G-411

*Figure 3G.6-17. FB Concrete Outline Plan at EL -11500*

{{{Security-Related Information - Withheld Under 10 CFR 2.390}}}

3G-412

*Figure 3G.6-18. FB Concrete Outline Plan at EL -6400*

{{{Security-Related Information - Withheld Under 10 CFR 2.390}}}

3G-413

*Figure 3G.6-19. FB Concrete Outline Plan at EL -1000*

{{{Security-Related Information - Withheld Under 10 CFR 2.390}}}

3G-414



*Figure 3G.6-20. FB Concrete Outline Plan at EL 4650*

{{{Security-Related Information - Withheld Under 10 CFR 2.390}}}

*Figure 3G.6-21. FB Concrete Outline Plan at EL 22500*

{{{Security-Related Information - Withheld Under 10 CFR 2.390}}}

3G-416

*Figure 3G.6-22. FB Concrete Outline N-S Section]\**

{{{Security-Related Information - Withheld Under 10 CFR 2.390}}}

3G-417

## **3H. EQUIPMENT QUALIFICATION DESIGN ENVIRONMENTAL CONDITIONS**

### **3H.1 INTRODUCTION**

This appendix specifies plant environmental conditions, which envelop the actual environment expected over the plant life, for which safety-related equipment (Section 3.11) is designed and qualified. The plant conditions considered in defining the environmental conditions are normal operation including anticipated operational occurrences, and accident conditions including post-accident operations. The accident condition considered is a hypothesized single event (not reasonably expected during the course of plant operation) that has the potential to cause severe environmental conditions for safety-related equipment. The specified accident conditions are based on significantly conservative assumptions.

The primary environmental parameters addressed are pressure, temperature, relative humidity, radiation, and chemical conditions. Safety-related equipment inside containment is designed and qualified for the environmental conditions resulting from the most limiting Design Basis Accident (DBA) and meets the Environmental Qualification (EQ) program acceptance criteria. The parameters specified in this appendix do not include margins that may be required to satisfy applicable codes and standards for equipment qualification. The radiation data specified in this appendix is intended to provide a conservative basis for equipment qualification and is not intended to limit or justify personnel access.

The following areas containing safety-related equipment are considered for equipment qualification purposes:

- Containment Vessel
- Reactor Building (RB)
- Control Building (CB)

### **3H.2 PLANT ZONES**

#### **3H.2.1 Containment Vessel**

The containment vessel is divided into a drywell region and a wetwell region with an interconnecting vent system. The containment vessel is shown in Figure 6.2-1. The drywell volume is divided into an upper drywell and lower drywell by the Reactor Pressure Vessel (RPV) supports and support pedestal. The upper and lower drywell is interconnected. Table 3.2-1 identifies the safety-related equipment located within the containment vessel.

For normal operating conditions, the containment vessel is divided into three thermodynamic and four radiation zones to represent the enveloping levels of the environmental conditions. The environmental zones are shown in Table 3H-2 and Table 3H-5.

#### **3H.2.2 Outside Containment Vessel**

The area outside the containment vessel includes:

- Control Building

- Reactor Building outside containment

The region inside the RB surrounding the containment encloses penetrations through the containment. The Control Room Habitability Area (CRHA) includes the main control room and areas adjacent to the control room containing operator facilities. Also located in the CB are safety-related Distributed Control and Information System (DCIS) rooms, located at elevation -7400 mm. Major equipment zones are shown on the RB arrangement drawing (Figures 1.2-1 to 1.2-9).

### **3H.3 ENVIRONMENTAL CONDITIONS**

Table 3H-1 contains a cross listing of the environmental data tables arranged by location and by type of condition.

#### **3H.3.1 Plant Normal Operating Conditions**

Tables 3H-2 through 3H-4 define the thermodynamic conditions (pressure, temperature and humidity) for normal operating conditions for areas containing safety-related equipment. Figures showing equipment location and system configurations are referenced in each table. Section 12.3 defines the radiation conditions for the Reactor Building and Control Building for normal operating conditions. Table 3H-5 specifies the radiation environmental conditions inside the containment vessel for normal operating conditions. Specific radiation environment conditions for equipment are determined through the equipment qualification program based on actual location. Section 9.4 defines the Fuel Building thermodynamic conditions for normal operating conditions.

#### **3H.3.2 Accident Conditions**

Thermodynamic conditions for safety-related equipment in the containment vessel, CB and RB are presented in Tables 3H-8 through 3H-10 for accident conditions. Heat loads for the evaluated post accident periods are specified in Table 3H-12. In general, the most severe environmental conditions result from a postulated reactor coolant line break inside the containment, Loss-Of-Coolant-Accident (LOCA) (bounding case) plus Loss Of Offsite Power (LOOP), see Chapter 6 for detailed information. However, accident conditions were also considered for ruptures occurring in the steam tunnel and breaks in the RWCU/SDC System outside the containment, High Energy Line Break (HELB) plus LOOP, see Chapter 6 for detailed information. Tables 3H-6 and 3H-7 list typical radiation environmental qualification conditions inside the RB and the CB. Table 3H-11 specifies the radiation environment conditions inside the containment vessel. The EQ program confirms explicit radiation and thermodynamic conditions during accidents. The limiting thermodynamic conditions in the Fuel Building results from the boiling of the spent fuel pool. The thermodynamic conditions during an accident when the spent fuel pool boils is a limiting temperature of 104°C (219°F), with 100% relative humidity and a limiting pressure consistent with the full tornado pressure drop described in Subsection 3.3.2.2.

##### ***3H.3.2.1 Transient Room Temperature Analysis***

The performance evaluation for environmental qualification show conformance to the requirements identified in Section 3.11. The maximum temperature Control Building and Reactor Building Environmental Temperature Analysis for ESBWR is presented in Reference

3H.4-8 and is summarized below. Reference 3H.4-8 is designated as Tier 2\*. Prior NRC approval is required to change Tier 2\* information. The Control Room Habitability Area Minimum Temperature Analysis and high humidity analysis is also summarized below.

### Acceptance Criteria

The design meets the following Acceptance Criteria:

- **Environmental Qualification Maximum Temperatures** – The maximum temperature limit for which the safety-related equipment is qualified is not exceeded. The maximum temperature limit is specified in Tables 3H-9 and 3H-10.
- **Control Room Habitability Area Temperature** – The maximum bulk average temperature meets the acceptance criteria stated in Section 6.4. The minimum bulk average air temperature remains at or above 13°C (55°F) for 72 hours after an accident.

### Analysis Assumptions

The analysis event assumptions are summarized below. Initial conditions and assumptions can be found in Table 3H-14. Heat loads used in the analysis are found in Table 3H-12.

- The event presented is the most limiting between LOCA or HELB with each concurrent with LOOP.
- Normal Heating, Ventilation and Air Conditioning (HVAC) heating and/or cooling is lost for the first 72 hours of the accident.
- After 72 hours the safety-related equipment heat loads are no longer accounted for because the safety-related equipment needed to maintain safe shutdown no longer requires power to perform their safety-related functions. Normal HVAC mitigates the safety-related equipment heat loads when power is available.
- During the first 2 hours of the event the nonsafety-related heat loads in the RB and in the CB outside of the CRHA powered by the nonsafety-related batteries are considered in the analysis.
- Safety-related heat loads are considered throughout the duration of the event when power is available.
- The CRHA calculation considers safety-related heat loads and additional heat loads for some nonsafety-related equipment. Select nonsafety-related equipment deenergizes if active cooling is not available.
- Room to room interactions are considered in all calculations.
- Outside air intake from the emergency filter unit (EFU) is considered for the CRHA calculation during maximum and minimum temperature conditions.

### Analysis Results

As shown in Table 3H-15, the environmental qualification temperatures for safety-related equipment is not exceeded during the limiting event based on the detailed Control Building and Reactor Building Environmental Temperature Analysis for ESBWR performed with CONTAIN 2.0. The CRHA minimum bulk average air temperature acceptance criteria is met based on the detailed Control Room Habitability Area Minimum Temperature Analysis performed, which is

benchmarked against the Control Building CONTAIN maximum temperature analysis in Reference 3H.4-8. The CRHA Wet Bulb Globe Temperature (WBGT) index acceptance criteria are met. When rooms are located on the same level and have similar dimensions and internal heat loads, the most unfavorable room is taken to be the representative room for that group of rooms. Solar heat loads were applied to rooms located above grade. Table 3H-15 summarizes the representative room temperatures and locations of the room groups.

During the transient event concurrent with LOOP and loss of normal HVAC the heat generated in the rooms is absorbed by the surrounding walls, floor and ceiling. The building concrete acts as a heat sink for passive heat removal. The room temperature rises quickly because the heat absorption capacity of air is very low. The heat transfer to the walls, floor and ceiling maintain the environmental temperatures below the qualification temperature.

During wintertime conditions the RB and CB are isolated and equipment room cool down is insignificant. The case for the CRHA post 72 hours presented in Table 3H-15 which accounts for heat loads from people and minimal lighting only, demonstrates that the cool down for the RB and CB are inconsequential. The injection of ambient air at wintertime conditions when safety-related heat loads are not present provides a faster cool down rate than the other rooms located in the RB and CB. See subsection 3H.3.2.1.1 for environmental conditions used for maximum temperature analysis, see subsection 3H.3.2.1.2 for environmental conditions used for minimum temperature analysis and see subsection 3H.3.2.1.3 for environmental conditions used for high humidity analysis.

The temperature in the CRHA remains below the temperature acceptance criteria outlined in Section 6.4. The temperature and humidity profiles for the 0% exceedance coincident maximum temperature case are presented in Figures 3H-2 and 3H-3 respectively. Cases were considered to ensure that the 0% exceedance maximum outside air temperature was bounding and 100% relative humidity with additional moisture created by CRHA occupants (latent load) would not lead to a 72 hour CRHA air temperature higher than the 0% exceedance coincident maximum temperature case, and ensure the heat absorbed by the CRHA structures would not be adversely impacted by the condensation created. The results of this analysis show that higher humidity ratios, and subsequently higher specific enthalpy, do not affect the maximum temperature reached with little condensation occurring on the walls of the control room. The concrete heat sink provides enough thermal mass to keep the CRHA within limits during the limiting event by absorbing heat loads or heating ambient air during summer or winter conditions.

#### **3H.3.2.1.1 Maximum Temperature Analysis Conditions**

For the summer conditions the 0% exceedance maximum dry bulb and coincident wet bulb ambient outside air temperature [47.2°C (117°F) DBt and 26.7°C (80°F) WBt] was considered. The Daily Temperature Range applied for this analysis is  $\Delta 15^{\circ}\text{C}$  (27°F).

The Daily Temperature Range for summer conditions is defined as the dry bulb temperature difference between the 0% exceedance maximum dry bulb temperature and the dry bulb temperature that corresponds to the higher of the two lows occurring within 24 hours before and after that maximum.

The Maximum Average Dry Bulb Temperature for the 0% Exceedance Maximum Temperature Day is defined as the average of the 0% exceedance maximum dry bulb

temperature of 47.2°C (117°F) and the dry bulb temperature resulting from a daily temperature range of 15°C (27°F), which is 39.7°C (103.5°F).

### 3H.3.2.1.2 Minimum Temperature Analysis Conditions

For the winter conditions the Control Room Habitability Area Minimum Temperature Analysis considers the 0% exceedance minimum dry bulb ambient outside air temperature (-40°C/°F). The Daily Temperature Range applied for this analysis is  $\Delta$  15°C (27°F).

The Daily Temperature Range for winter conditions is defined as the dry bulb temperature difference between the 0% exceedance minimum dry bulb temperature and the dry bulb temperature that corresponds to the lower of the two highs occurring within 24 hours before and after that minimum.

The Minimum Average Dry Bulb Temperature for 0% Exceedance Minimum Temperature Day is the average of the 0% exceedance minimum dry bulb temperature of -40°C (-40°F) and the dry bulb temperature resulting from a daily temperature range of 15°C (27°F), which is -32.5°C (-26.5°F).

### 3H.3.2.1.3 High Humidity Analysis Conditions

For high humidity conditions the 0% exceedance non-coincident maximum wet bulb temperature [31.1°C (88°F) WBt] and High Humidity Diurnal Swing [ $\Delta$  4.4°C (8°F) DBt] are applied to the methodology for the analysis presented in Reference 3H.4-8.

The High Humidity Diurnal Swing is defined as the dry bulb temperature range determined by the maximum and the minimum wet bulb temperatures for the worst three-day period over which the 0% exceedance wet bulb temperature occurs. The maximum wet bulb temperature (31.1°C/88°F) has a coincident dry bulb temperature of (33.3°C/92°F). These temperatures define the maximum dry bulb and wet bulb temperatures for three days in the analysis. The minimum dry bulb temperature is defined as the coincident dry bulb temperature (28.9°C/84°F) for the highest of six low wet bulb temperatures (27.2°C/81°F) occurring in each of the three 24-hour periods before and after the 0% coincident maximum wet bulb temperature. The High Humidity Diurnal Swing is the difference between the coincident maximum dry bulb temperature (33.3°C/92°F) and the highest daily low dry bulb temperature (28.9°C/84°F).

The overnight low wet bulb temperature in the high humidity CONTAIN analysis is 28.9°C (84°F), which is conservative relative to the 27.2°C (81°F) wet bulb temperature in the High Humidity Diurnal Swing.

The WBGT index value is determined by the dry bulb temperature multiplied by 0.3 plus the wet bulb temperature multiplied by 0.7.

The Maximum High Humidity Average Wet Bulb Globe Temperature Index for 0% Exceedance Maximum Wet Bulb Temperature Day is defined as the average of the WBGT index values for the temperatures used to determine the High Humidity Diurnal Swing. The WBGT index value for the maximum dry bulb 33.3°C (92°F) and wet bulb 31.1°C (88°F) temperatures is 31.8°C (89.2°F). The WBGT index value for the minimum



dry bulb 28.9°C (84°F) and wet bulb 28.9°C (84°F) temperatures is 28.9°C (84°F). The average of the WBGT index values is then 30.3°C (86.6°F).

### 3H.3.3 Water Quality

Reactor water design quality characteristics during normal operation are:

- pH range: 5.6 to 8.6
- Silica (as SiO<sub>2</sub>) ≤ 200 ppb (100 ppb operating target)
- Conductivity at 25°C (77°F) ≤ 0.1 μS/cm (0.08 μS/cm operating target)
- Dissolved Oxygen (as O<sub>2</sub>) ≤ 300 ppb
- Corrosion product metals ≤ 6 ppb

The Standby Liquid Control (SLC) System injects borated water into the RPV during DBA LOCA. Although there is no caustic spray in the ESBWR design, the post-accident suppression pool pH can vary due to the production of cesium-hydroxide and radiation-induced acids, as described in detail in Subsection 15.4.4.

### 3H.3.4 Locations of Safety-Related Equipment

Table 3H-12 identifies the potential location for safety-related equipment assumed for each room or set of rooms and the evaluated heat load capacity. This table also contains the evaluated heat load for nonsafety-related rooms, because nonsafety-related equipment is conservatively assumed to continue to be powered by nonsafety-related batteries during the first 2 hours of LOOP and thus contributes to the room heat up during LOOP and a DBA. The EQ program confirms equipment locations and heat loads do not cause temperatures to exceed the specified acceptance criteria.

### 3H.3.5 Mild Environment Conditions

The environment parameter limits that constitute mild environment conditions are identified in Table 3H-13.

### 3H.3.6 Combined License (COL) Information

None.

## 3H.4 REFERENCES

- 3H.4-1 10 CFR 50 Appendix J, "Primary Reactor Containment Leakage Testing for Water-Cooled Power Reactors."
- 3H.4-2 NUREG-1465, "Accident Source Terms for Light-Water Nuclear Power Plants," February 1995.
- 3H.4-3 Not used.
- 3H.4-4 10 CFR Part 50, Appendix A, General Design Criterion 2, "Design Bases for Protection Against Natural Phenomena."

- 3H.4-5 10 CFR Part 50, Appendix A, General Design Criterion 4, "Environmental and Dynamic Effects Design Bases."
- 3H.4-6 10 CFR Part 50, 50.49, "Environmental Qualification of Electric Equipment Important to Safety of Nuclear Power Plants."
- 3H.4-7 Regulatory Guide 1.209, "Guidelines for Environmental Qualification of Safety-Related Computer-Based Instrumentation and Control Systems in Nuclear Power Plants."
- 3H.4-8 [*GE-Hitachi Nuclear Energy, "Control Building and Reactor Building Environmental Temperature Analysis for ESBWR," NEDE-33536P, Class III (Proprietary), Revision 1, October 2010, NEDO-33536, Class I (Non-proprietary), Revision 1, October 2010.*]\*

\*The reference that is bracketed and italicized with an asterisk following the brackets is designated as Tier 2\*. Prior NRC approval is required to change Tier 2\* information.

**Table 3H-1*****Cross Reference of Plant Environmental Data and Location***

<b>Plant Environmental Data</b>	<b>Location</b>		
	<b>Containment Vessel</b>	<b>Reactor Building</b>	<b>Control Building</b>
Thermodynamic (Normal Conditions)	Table 3H-2	Table 3H-3	Table 3H-4
Thermodynamic (Accident Conditions)	Table 3H-8	Table 3H-9	Table 3H-10
Radiation	Table 3H-5 (Normal Conditions) Table 3H-11 (Accident Conditions)	Table 3H-6	Table 3H-7
Room Heat Loads	Table 3H-12	Table 3H-12	Table 3H-12
Thermodynamic/Radiation (Mild Environment Limits)	Table 3H-13	Table 3H-13	Table 3H-13
Thermodynamic Analytical Initial Conditions and Assumptions	Chapter 6	Table 3H-14	Table 3H-14
Thermodynamic Analysis Results	Chapter 6	Table 3H-15	Table 3H-15

**Table 3H-2*****Thermodynamic Environment Conditions Inside Containment Vessel for Normal Operating Conditions***

<b>Plant Zone/Typical Equipment<sup>(1)</sup></b>	<b>Pressure<sup>(2)(3)</sup> kPaG (psig)</b>	<b>Temperature<sup>(3)</sup> °C (°F)</b>	<b>Relative Humidity<sup>(3)</sup> %</b>
Upper drywell and upper area of lower drywell (Figure 6.2-1)	9.0 (1.3)	57 (135) Ave 65 (150) Max	Not Controlled
Lower area of lower drywell (Figure 6.2-1)	9.0 (1.3)	57 (135) Ave 60 (140) Max	Not Controlled
Wetwell - pool and gas space (Figure 6.2-1)	5.3 (0.76) Nom 9.0 (1.3) Max 0 (0) Min	43 (110) Max <sup>(4)</sup>	100

- (1) The containment atmosphere is nitrogen.
- (2) The containment vessel is pressurized during leak rate tests once per refueling outage in accordance with 10 CFR 50, Appendix J.
- (3) The worst combination of conditions in the table sets the design requirements of equipment.
- (4) The suppression pool water may reach 46°C (115°F) during testing. The maximum abnormal temperature is 49°C (120°F).

**Table 3H-3*****Thermodynamic Environment Conditions Inside Reactor Building for Normal Operating Conditions***

<b>Plant Zone/Typical Equipment</b>	<b>Pressure<sup>(1)</sup></b>	<b>Temperature °C (°F)</b>	<b>Relative Humidity</b>
Hydraulic Control Unit (HCU) Rooms HCU, Reactor Protection System (RPS) solenoids and RPV water level instrument racks Room Nos 1110, 1120, 1130, 1140 (Figure 1.2-1)	Negative Pressure	29 (85) Max 18 (65) Min	Not controlled
Battery Rooms Div 1, 2, 3 and 4 batteries Room Nos 1210, 1220, 1230, 1240 (Figure 1.2-2)	Negative Pressure	29 (85) Max 18 (65) Min	Not controlled
Div 1, 2, 3 and 4 commodity chases Electrical cables Room Nos 1211, 1221, 1231, 1241 (Figure 1.2-2)	Positive Pressure	40 (104) Max 10 (50) Min	Not controlled
Electrical Division Rooms Div 1, 2, 3 and 4 electrical and electronic equipment Room Nos 1311, 1321, 1331, 1341 (Figure 1.2-3)	Positive Pressure	29 (85) Max 18 (65) Min	Not controlled
Lower drywell non-divisional electrical and mechanical penetration Outboard containment isolation valves Room Nos 1300, 1301, 1302, 1303 (Figure 1.2-3)	Positive Pressure	40 (104) Max 10 (50) Min	Not controlled
Div 1, 2, 3 and 4 electrical penetration rooms Electrical cables and penetrations Room Nos 1312, 1322, 1332, 1342 (Figure 1.2-3)	Positive Pressure	40 (104) Max 10 (50) Min	Not controlled
Remote shutdown panel Room Nos 1313, 1323 (inside rooms 1311 and 1321) (Figure 1.2-3)	Positive Pressure	29 (85) Max 18 (65) Min	Not controlled
Non-divisional electrical equipment Safety-related DCIS panels Room Nos 1500, 1501, 1502, 1503 (Figure 1.2-5)	Positive Pressure	29 (85) Max 18 (65) Min	Not controlled
Div 1, 2, 3 and 4 electrical penetrations Electrical cables and penetration Room Nos 1610, 1620, 1630, 1640 (Figure 1.2-6)	Negative Pressure	40 (104) Max 10 (50) Min	Not controlled

**Table 3H-3*****Thermodynamic Environment Conditions Inside Reactor Building for Normal Operating Conditions***

<b>Plant Zone/Typical Equipment</b>	<b>Pressure<sup>(1)</sup></b>	<b>Temperature °C (°F)</b>	<b>Relative Humidity</b>
Div 1, 2, 3 and 4 corridors rooms (access to penetration area), divisional electrical cables and safety-related DCIS Remote Multiplexing Units (RMUs) Room Nos 1710, 1720, 1730, 1740 (Figure 1.2-7)	Negative Pressure	29 (85) Max 18 (65) Min	Not controlled
Div 1, 2, 3 and 4 electrical penetration and Mechanical penetrations Electrical cables and penetrations. Outboard isolation valves Room Nos 1711, 1721, 1731, 1741 and 1712, 1722, 1732, 1742 (Figure 1.2-7)	Negative Pressure	40 (104) Max 10 (50) Min	Not controlled
SLC tank rooms SLC tank instrumentation Room Nos 1713, 1723 (Figure 1.2-7)	Negative Pressure	29 (85) Max 18 (65) Min	Not controlled
Main Steam Tunnel Main Steamline (MSL) isolation valves MSL drain isolation valves Feedwater (FW) isolation valves Room No 1770 (Figure 1.2-7)	Negative Pressure	40 (104) Max 10 (50) Min	Not controlled
IC/PCCS pools Isolation Condenser System (ICS) pools instrumentation Room Nos 18P3A/B/C/D, 18P4A/B/C/D/E/F, 18P5A/B/C, 18P6A/B/C (Figure 1.2-8)	Negative Pressure	40 (104) Max 10 (50) Min	100/Water

(1) Relative to surrounding areas.

**Table 3H-4*****Thermodynamic Environment Conditions Inside Control Building for Normal Operating Conditions***

<b>Plant Zone/Typical Equipment</b>	<b>Pressure<sup>(1)</sup></b>	<b>Temperature °C (°F)</b>	<b>Relative Humidity %</b>
Safety-related portions of CRHA Ventilation Subsystem Room Nos 3406, 3407 (Figure 1.2-5)	Positive Pressure	40 (104)Max 10 (50) Min	60 Max 25 Min
Electrical chases Room Nos 3250, 3261 (Figures 1.2-2 to 1.2-5)	Positive Pressure	25.6 (78) Max 18.3 (65) Min	60 Max 25 Min
Control Room Habitability Area Main control room panels (Outlined area on Figure 3H-1)	Positive Pressure	23.3 (74) Max 21.1 (70) Min	60 Max 25 Min
Div 1, 2, 3 and 4 electrical rooms Safety-related DCIS panels Room Nos 3110, 3120, 3130 and 3140 (Figure 1.2-2)	Positive Pressure	25.6 (78) Max 18.3 (65) Min	60 Max 25 Min

<sup>(1)</sup> Relative to surrounding areas.

**Table 3H-5**  
***Radiation Environment Conditions Inside Containment Vessel for Normal Operating Conditions***

<b>Plant Zone/Typical Equipment</b>	<b>Operating Dose Rate<sup>(1)(2)</sup></b>		<b>Integrated Dose<sup>(2)(3)</sup></b>	
	<b>Gamma (R/h)</b>	<b>Beta<sup>(4)</sup> (R/h)</b>	<b>Gamma (R)</b>	<b>Beta<sup>(4)</sup> (R)</b>
Upper drywell (Figure 6.2-1)	2.61 E+1	Negl.	1.4 E+7	Negl.
Upper area of lower drywell (Figure 6.2-1)	2.61 E+1	Negl.	1.4 E+7	Negl.
Lower area of lower drywell (Figure 6.2-1)	1.98 E+1	Negl.	1.0 E+7	Negl.
Wetwell - Suppression pool and gas space (Figure 6.2-1)	< 1.4	Negl.	7.4 E+5	Negl.

- (1) Nominal operating dose rate is at 100% rated power and located at 30 cm (0.98 ft) from radiation source. Specific radiation environment conditions for equipment are determined through the equipment qualification program based on actual location.
- (2) The operating dose rates and integrated dose are based on ABWR plant operating conditions and adjusted for ESBWR using appropriate scaling factors.
- (3) Integrated dose means the integrated value over 60 years.
- (4) Negl.- Value less than 0.001 mR/h



**Table 3H-6*****Typical Radiation Environment Qualification Conditions Inside Reactor Building***

<b>Plant Zone/Typical Equipment</b>	<b>Integrated gamma dose (rads)</b>
Hydraulic Control Unit (HCU) Rooms HCU, RPS solenoids and RPV water level instrument racks Rooms No 1110, 1120, 1130, 1140 (Figure 1.2-1)	< 10 <sup>4(1)</sup> < 10 <sup>6</sup>
Battery Rooms Div 1, 2, 3 and 4 batteries Room Nos 1210, 1220, 1230, 1240 (Figure 1.2-2)	< 10 <sup>6</sup>
Div 1, 2, 3 and 4 commodity chases Electrical cables Room Nos 1211, 1221, 1231, 1241 (Figure 1.2-2)	< 10 <sup>6</sup>
Electrical Division Rooms Div 1, 2, 3 and 4 electrical and electronic equipment Room Nos 1311, 1321, 1331, 1341 (Figure 1.2-3)	< 10 <sup>4(1)</sup> < 10 <sup>6</sup>
Lower drywell non-divisional electrical and mechanical penetration Outboard containment isolation valves Room Nos 1300, 1301, 1302, 1303 (Figure 1.2-3)	< 10 <sup>6</sup>
Div 1, 2, 3 and 4 electrical penetration rooms Electrical cables and penetrations Room Nos 1312, 1322, 1332, 1342 (Figure 1.2-3)	< 10 <sup>6</sup>
Remote shutdown panel Room Nos 1313, 1323 (inside rooms 1311 and 1321) (Figure 1.2-3)	< 10 <sup>4(1)</sup> < 10 <sup>6</sup>
Non-divisional electrical equipment Safety-related DCIS panels Room Nos 1500, 1501, 1502, 1503 (Figure 1.2-5)	< 10 <sup>4(1)</sup> < 10 <sup>6</sup>
Div 1, 2, 3 and 4 electrical penetrations Electrical cables and penetration Room Nos 1610, 1620, 1630, 1640 (Figure 1.2-6)	< 10 <sup>6</sup>
Div 1, 2, 3 and 4 corridors rooms (access to penetration area), divisional electrical cables and safety-related DCIS RMUs Room Nos 1710, 1720, 1730, 1740 (Figure 1.2-7)	< 10 <sup>4(1)</sup> < 10 <sup>6</sup>

**Table 3H-6*****Typical Radiation Environment Qualification Conditions Inside Reactor Building***

Plant Zone/Typical Equipment	Integrated gamma dose (rads)
Div 1, 2, 3 and 4 Electrical penetration and Mechanical penetrations Electrical cables and penetrations. Outboard isolation valves Room Nos 1711, 1721, 1731, 1741 and 1712, 1722, 1732, 1742 (Figure 1.2-7)	$< 10^6$
SLC tank rooms SLC tank instrumentation Room Nos 1713, 1723 (Figure 1.2-7)	$< 10^{4(1)}$ $< 10^6$
Main Steam Tunnel Main Steamline (MSL) isolation valves MSL drain isolation valves FW isolation valves Room No 1770 (Figure 1.2-7)	$< 10^7$
IC/PCCS pools ICS pools instrumentation Room Nos 18P3A/B/C/D, 18P4A/B/C/D/E/F, 18P5A/B/C, 18P6A/B/C (Figure 1.2-8)	$< 10^4$

- <sup>(1)</sup> Electronic equipment is qualified for gamma dose  $< 10^4$  rads, other equipment is qualified for gamma dose  $< 10^6$  rads. In locations within these zones where the calculated dose is greater than  $10^4$  rads the qualification is done for the actual calculated doses plus 10%, or equipment is protected from radiation.

*Table 3H-7**Typical Radiation Environment Qualification Conditions Inside Control Building*

Plant Zone/Typical Equipment	Integrated gamma dose (rads)
Safety-related portions of CRHA Ventilation Subsystem Room Nos 3406, 3407 (Figure 1.2-5)	$< 10^3$
Control Room Habitability Area Main control room panels  (Outlined area on Figure 3H-1)	$< 10^3$
Div 1, 2, 3 and 4 electrical rooms Safety-related DCIS panels Room Nos 3110, 3120, 3130 and 3140 (Figure 1.2-2)	$< 10^3$

**Table 3H-8*****Thermodynamic Environment Conditions Inside Containment Vessel for Accident Conditions***

<b>Plant Zone</b>		
Upper and lower drywell <sup>(1)</sup> (Figure 6.2-1)	Time <sup>(2)</sup>	0 h – 0.01 h
	Bulk Temp. °C (°F)	193 (379) Max.
	Time <sup>(2)</sup>	>0.01 h – 72 h
	Bulk Temp. °C (°F)	171 (340) Max.
	Time <sup>(2)</sup>	0 h – 72 h
	Press. kPaG (psig)	310 (45) Max.
	Humidity %	Steam
Wetwell Gas Space (Figure 6.2-1)	Time <sup>(2)</sup>	0 h – 72 h
	Bulk Temp. °C (°F)	137 (278) Max.
	Press. kPaG (psig)	310 (45) Max.
	Humidity %	100

<sup>(1)</sup> For a pipe failure inside the containment vessel, water accumulates in the lower drywell. The amount depends upon the break location.

<sup>(2)</sup> Time denotes the time after the occurrence of LOCA.

Table 3H-9

**Thermodynamic Environment Conditions Inside Reactor Building for Accident Conditions**

<b>Plant Zone/Typical Equipment<sup>(3)</sup></b>			
Hydraulic Control Unit (HCU) Rooms HCU, RPS solenoids and RPV water level instrument racks Room Nos 1110, 1120, 1130, 1140 (Figure 1.2-1)	Time <sup>(1)</sup> Temp. °C (°F) <sup>(2)</sup> Press. kPaG (psig) Humidity %	0 h - 72 h 50 (122) Max Not controlled Not controlled	96 h - 100 days 40 (104) Negative Pressure Not controlled
Battery Rooms Div 1, 2, 3 and 4 batteries Room Nos 1210, 1220, 1230, 1240 (Figure 1.2-2)	Time <sup>(1)</sup> Temp. °C (°F) <sup>(2)</sup> Press. kPaG (psig) Humidity %	0 h - 72 h 50 (122) Max Not controlled Not controlled	96 h - 100 days 40 (104) Positive Pressure Not controlled
Div 1, 2, 3 and 4 commodity chases Electrical cables Room Nos 1211, 1221, 1231, 1241 (Figure 1.2-2)	Time <sup>(1)</sup> Temp. °C (°F) <sup>(2)</sup> Press. kPaG (psig) Humidity %	0 h - 72 h 110 (230) Max Not controlled Not controlled	96 h - 100 days 50 (122) Positive Pressure Not controlled
Electrical Division Rooms Div 1, 2, 3 and 4 electrical and electronic equipment Room Nos 1311, 1321, 1331, 1341 (Figure 1.2-3)	Time <sup>(1)</sup> Temp. °C (°F) <sup>(2)</sup> Press. kPaG (psig) Humidity %	0 h - 72 h 50 (122) Max Not controlled Not controlled	96 h - 100 days 40 (104) Positive Pressure Not controlled
Lower drywell non-divisional electrical penetration Outboard containment isolation valves Room Nos 1300, 1301, 1302, 1303 (Figure 1.2-3)	Time <sup>(1)</sup> Temp. °C (°F) <sup>(2)</sup> Press. kPaG (psig) Humidity %	0 h - 72 h 110 (230) Max Not controlled Not controlled	96 h - 100 days 50 (122) Positive Pressure Not controlled
Div 1, 2, 3 and 4 electrical penetration rooms Electrical cables and penetrations Room Nos 1312, 1322, 1332, 1342 (Figure 1.2-3)	Time <sup>(1)</sup> Temp. °C (°F) <sup>(2)</sup> Press. kPaG (psig) Humidity %	0 h - 72 h 110 (230) Max Not controlled Not controlled	96 h - 100 days 50 (122) Positive Pressure Not controlled
Remote shutdown panel Room Nos 1313, 1323 (inside rooms 1311 and 1321) (Figure 1.2-3)	Time <sup>(1)</sup> Temp. °C (°F) <sup>(2)</sup> Press. kPaG (psig) Humidity %	0 h - 72 h 50 (122) Not controlled Not controlled	96 h - 100 days 40 (104) Positive Pressure Not controlled
Non-divisional electrical equipment Safety-related DCIS panels Room Nos 1500, 1501, 1502, 1503 (Figure 1.2-5)	Time <sup>(1)</sup> Temp. °C (°F) <sup>(2)</sup> Press. kPaG (psig) Humidity %	0 h - 72 h 50 (122) Max Not controlled Not controlled	96 h - 100 days 40 (104) Positive Pressure Not controlled

Table 3H-9

**Thermodynamic Environment Conditions Inside Reactor Building for Accident Conditions**

<b>Plant Zone/Typical Equipment<sup>(3)</sup></b>			
Div 1, 2, 3 and 4 electrical penetrations Electrical cables and penetration Room Nos 1610, 1620, 1630, 1640 (Figure 1.2-6)	Time <sup>(1)</sup> Temp. °C (°F) <sup>(2)</sup> Press. kPaG (psig) Humidity %	0 h - 72 h 110 (230) Max Not controlled Not controlled	96 h - 100 days 50 (122) Positive Pressure Not controlled
Div 1, 2, 3 and 4 corridors rooms (access to penetration area), divisional electrical cables and safety-related DCIS RMUs Room Nos 1710, 1720, 1730, 1740 (Figure 1.2-7)	Time <sup>(1)</sup> Temp. °C (°F) <sup>(2)</sup> Press. kPaG (psig) Humidity %	0 h - 72 h 50 (122) Max Not controlled Not controlled	96 h - 100 days 40 (104) Negative Pressure Not controlled
Div 1, 2, 3 and 4 electrical penetration and Mechanical penetrations. Electrical cables and penetrations. Outboard isolation valves Room Nos 1711, 1721, 1731, 1741 and 1712, 1722, 1732, 1742 (Figure 1.2-7)	Time <sup>(1)</sup> Temp. °C (°F) <sup>(2)</sup> Press. kPaG (psig) Humidity %	0 h - 72 h 110 (230) Max Not controlled Not controlled	96 h - 100 days 50 (122) Negative Pressure Not controlled
SLC tank rooms SLC tank instrumentation Room Nos 1713, 1723 (Figure 1.2-7)	Time <sup>(1)</sup> Temp. °C (°F) <sup>(2)</sup> Press. kPaG (psig) Humidity %	0 h - 72 h 50 (122) Max Not controlled Not controlled	96 h - 100 days 40 (104) Negative Pressure Not controlled
Main Steamline (MSL) isolation valves MSL drain isolation valves FW isolation valves Room No 1770 (Figure 1.2-7)	Time <sup>(1)</sup> Temp. °C (°F) <sup>(2)</sup> Press. kPaG (psig) Humidity %	0 h - 72 h 117 (243) Max 76 (11) 100	96 h - 100 days 60 (140) Negative Pressure Not controlled
IC/PCCS pools ICS pools instrumentation Room Nos 18P3A/B/C/D, 18P4A/B/C/D/E/F, 18P5A/B/C, 18P6A/B/C (Figure 1.2-8)	Time <sup>(1)</sup> Temp. °C (°F) <sup>(2)</sup> Press. kPaG (psig) Humidity %	0 h - 72 h 112 (234) Max 49 (7.1) 100	96 h - 100 days 100 (212) Positive Pressure 100

(1) Time indicates the time after the occurrence of the accident.

(2) After 72h, the temperature decreases to the temperature value shown for 96h.

(3) Electronic equipment is qualified for 50°C (122°F) during 72 hours; other equipment could be qualified for higher temperatures according to the above values. In locations within these zones where room temperature is higher than 50°C (122°F), electronic equipment is qualified for the actual calculated temperature within the zone, or the equipment is protected from high temperatures.

**Table 3H-10*****Thermodynamic Environment Conditions Inside Control Building for Accident Conditions***

<b>Plant Zone/Typical Equipment</b> <sup>(3)</sup>			
Safety-related portions of CRHA Ventilation Subsystem Room Nos 3406, 3407 (Figure 1.2-5)	Time <sup>(1)</sup> Temp. °C (°F) Press. Pa (psi) Humidity	0 h - 72 h 50 (122)Max Not controlled Not controlled	10 days – 100 days 26 (79) Max Positive Pressure Not controlled
Electrical chases Room Nos 3250, 3261 (Figures 1.2-2 to 1.2-5)	Time <sup>(1)</sup> Temp. °C (°F) Press. Pa (psi) Humidity	0 h – 72 h 110 (230) Max Not controlled Not controlled	10 days – 100 days 26 (79) Max Positive Pressure Not controlled
Control Room Habitability Area Main control room panels  (Outlined area on Figure 3H-1)	Time <sup>(1)</sup> Temp. °C (°F) <sup>(2)</sup> Press. Pa (psi) Humidity	0 – 72 h 33.9 (93) Average Bulk Max allowed 31 (4.5E-3) Positive Not controlled	10 days 23.3 (74) max 31 (4.5E-3) Positive 60% Max
Div 1, 2, 3 and 4 electrical rooms Safety-related DCIS panels Room Nos 3110, 3120, 3130 and 3140 (Figure 1.2-2)	Time <sup>(1)</sup> Temp. °C (°F) Press. Pa (psi) Humidity	0 h - 72 h 45 (113)Max Not controlled Not controlled	10 days – 100 days 26 (79) Max Positive Pressure Not controlled

(1) Time indicates the time after the occurrence of the accident.

(2) After 72h, the temperature decreases to the temperature value shown for 10 days.

(3) Electronic equipment is type tested for 60°C (140°F) during 72 hours; other equipment could be type tested for higher temperatures according to the above values.

**Table 3H-11*****Radiation Environment Conditions Inside Containment Vessel for Accident Conditions***

<b>Plant Zone/Typical Equipment</b>	<b>Maximum Post-Accident Dose Rate<sup>(1)</sup></b>		<b>Integrated Dose<sup>(3)</sup></b>	
	<b>Gamma (Rad/h)</b>	<b>Beta (Rad/h)</b>	<b>Gamma (Rad)</b>	<b>Beta (Rad)</b>
Upper drywell (Figure 6.2-1)	3.45 E+6	2.09 E+7	1.84 E+8	1.59 E+9
Upper area of lower drywell (Figure 6.2-1)	2.77 E+6	1.27 E+7	2.29 E+8	1.13 E+9
Lower area of lower drywell (Figure 6.2-1)	1.97 E+6	2.09 E+7	6.57 E+7	1.59 E+9
Wetwell - Suppression pool and gas space (Figure 6.2-1)	3.47 E+6	2.09 E+7	6.41 E+7	1.59 E+9

<sup>(1)</sup> The accident dose rates are based on ESBWR plant accident conditions and calculated in accordance with RG 1.183 and NUREG-1465.

<sup>(2)</sup> (Deleted)

<sup>(3)</sup> Integrated dose is for 100 days.



**Table 3H-12**  
**Room Heat Loads**

Rooms <sup>(4)</sup>	Contain safety-related equipment	Heat Load W (BTU/h) <sup>(1)</sup>			Remarks
		0 – 2 hr	2 – 24 hr	24 – 72 hr	
1110, 1120, 1130, 1140	Yes	2300 (7848)	2300 (7848)	2300 (7848)	
1101, 1103, 1150, 1151, 1152, 1160, 1161, 1162, 1195	No	1800 (6142) HEL B	HEL B	HEL B	Heat load for LOCA with station blackout (SBO) scenario. Rooms bounded by HELB conditions, see Section 6.2
1100, 1102	Yes <sup>(5)</sup>	1800 (6142) HEL B	HEL B	HEL B	Heat load for LOCA with station blackout (SBO) scenario. Rooms bounded by HELB conditions see Section 6.2
1106, 1107, 1196, 1197, 1198	No	Negligible	0	0	No heat load and no heat sink (conservative assumption)
1250, 1251, 1252, 1260, 1261, 1262, 1293, 1294, 1295, 1296	No	1800 (6142) HEL B	HEL B	HEL B	Heat load for LOCA with SBO scenario. Rooms bounded by HELB conditions, see Section 6.2
1210, 1220, 1230, 1240	Yes	7200 (24567)	6000 (20473)	6000 (20473)	
1211, 1221, 1231, 1241	Yes	500 (1706)	500 (1706)	500 (1706)	
1203, 1204	No	Negligible	0	0	No heat load and no heat sink (conservative assumption)
1311, 1321, 1331, 1341	Yes	10140 (34599)	8140 (27774)	8140 (27774)	
1304, 1305, 1306, 1307, 1308	No	HEL B	HEL B	HEL B	Rooms bounded by HELB conditions, see Section 6.2
1300, 1301, 1302, 1303	Yes	1700/500 (5800/1706)	1700/500 (5800/1706)	1700/500 (5800/1706)	The higher heat load applies to the rooms in which the RWCU/SDC piping is located.
1312, 1322, 1332, 1342	Yes	500 (1706)	500 (1706)	500 (1706)	
1313, 1323	Yes	500 (1706)	500 (1706)	500 (1706)	
1400, 1401, 1402, 1403	No	5500 (18767)	0	0	
1500, 1501, 1502, 1503	Yes	17500 (59712)	2000 (6824)	2000 (6824)	
1600/1601	No	150 (512)/150 (512)	0	0	Rooms 1600 and 1601 are considered to be the same room in the analysis.
1610, 1620, 1630, 1640	Yes	500 (1706)	500 (1706)	500 (1706)	
1710, 1720, 1730, 1740	Yes	3450/2250 (11772/7677)	3450/2250 (11772/7677)	3450/2250 (11772/7677)	The higher heat load applies to the rooms in which the RWCU/SDC piping is located.
1711, 1721, 1731, 1741	Yes	500 (1706)	500 (1706)	500 (1706)	
1712, 1722, 1732, 1742	Yes	1200 (4095)	1200 (4095)	1200 (4095)	

**Table 3H-12**  
**Room Heat Loads**

Rooms <sup>(4)</sup>	Contain safety-related equipment	Heat Load W (BTU/h) <sup>(1)</sup>			Remarks
		0 – 2 hr	2 – 24 hr	24 – 72 hr	
1713, 1723	Yes	200 (682)	200 (682)	200 (682)	
1770	Yes	HELB	HELB	HELB	Room bounded by HELB conditions, see Section 6.2
18P3A/B/C/D, 18P4A/B/C/D/E/F, 18P5A/B/C, 18PA/B/C	Yes	HELB	HELB	HELB	Rooms bounded by HELB conditions, see Section 6.2
3110, 3120, 3130, 3140	Yes	5720 (19517)	4675 (15952)	3080 (10509)	
3100, 3101	No	0	0	0	No heat loads during a 0 - 72 hour period (heat sink)
CRHA (Outlined area on Figure 3H-1)	Yes	9630 (32859)	9630 (32859)	9630 (32859)	240 l/s (509 cfm) of outside air are considered (see Table 9.4-1 for minimum). <sup>(2)</sup>
(Deleted)					
3200,3203, 3277	No	0	0	0	No heat loads during a 0-72 hour period (heat sink)
3250, 3261	Yes	500 (1706)	500 (1706)	500 (1706)	
3251, 3260	No	0	0	0	No heat loads during a 0-72 hour period (heat sink)
3301, 3302	No	See Note 3	See Note 3	See Note 3	Louver for each room maintains a maximum temperature of 50°C (122°F) during LOOP. See Figures 1.2-4, 1.2-5 and 1.2-11.
3401, 3402, 3403, 3404 & corridors	No	0	0	0	No heat loads during a 0-72 hour period (heat sink)
3406, 3407	Yes	500 (1706)	500 (1706)	500 (1706)	

- (1) Heat Loads provided per room except as noted.
- (2) A uniform temperature distribution in the CRHA provides an adequate representation of the average bulk temperature. Heat load provided is for the overall CRHA. There is a cooling system sized to remove the nonsafety-related heat loads for two hours (See Subsection 9.4.1). However, this nonsafety-related cooling system is not credited in the analysis, and additional heat load for some nonsafety-related equipment is included for the duration of the 72-hr period.
- (3) The analysis assumes that the N-DCIS rooms reach a temperature of 60°C (140°F) in the first 2 hours and remains constant for the period of interest.
- (4) See Figures 1.2-1 to 1.2-8 for room locations.
- (5) The safety related equipment located in these rooms performs its safety related function before a temperature increase, is not needed during a HELB event, qualified for HELB temperatures or protected against HELB environment

*Table 3H-13**Typical Mild Environment Parameter Limits*

<b>Parameter</b>	<b>Limits</b>	<b>Notes</b>
Temperature	50°C (122°F) 63°C (145°F)	Normal Abnormal
Pressure	Atmospheric	Nominal
Humidity	30 – 65% ≤ 95%	Typical Abnormal
Radiation	≤ 1E4 Rads Gamma ≤ 1E3 Rads Gamma	Electronics
Chemistry	None	
Submergence	None	

**Table 3H-14*****Input Parameters, Initial Conditions and Assumptions used in Reactor Building and Control Building Temperature Analyses***

<b>Parameter</b>	<b>Analytical Value</b>	<b>Design Value</b>
Initial Ground Temperature °C (°F) <sup>(1)</sup>	30 (86)	15.5 (60)
HELB Temperatures	See Section 6.2 Analysis	See Section 6.2
LOCA Temperatures	See Section 6.2 Analysis	See Section 6.2
Heat Sink Initial Temperature <sup>(2)</sup>	Table 3H-15	Table 3H-15
CRHA Day and Night Daily Temperature Range for 0% Exceedance Dry Bulb Temperature $\Delta$ °C (°F) <sup>(3)</sup>	15 (27)	15 (27)
CRHA Day and Night High Humidity Diurnal Swing for 0% Exceedance Wet Bulb Temperature $\Delta$ DBt °C (°F) <sup>(5)</sup>	4.4 (8)	4.4 (8)
EFU Outside Air Supply into CRHA l/s (cfm)	240(509) Maximum	See Table 9.4-1 Minimum
Concrete Thermal Conductivity for RB and CB W/m°C (Btu·in/h·ft <sup>2</sup> ·°F) <sup>(4)</sup>	0.865 (6.00)	1.63 (11.3)
Concrete Specific Heat J/kg·°C (Btu/lb°F) <sup>(4)</sup>	653.1 (0.156)	879.2 (0.210)
Concrete Density kg/m <sup>3</sup> (lb/ft <sup>3</sup> ) <sup>(4)</sup>	1922.2 (120.00)	2394.8 (149.50)
CRHA Heat Sink Perimeter m (ft)	103 (338)	103 (338)
CRHA Heat Sink Perimeter Wall Thickness in Contact with the Ground m (ft)	0.90 (2.95)	0.90 (2.95)
CRHA Heat Sink Perimeter Wall Thickness in Contact with the Corridor m (ft)	0.50 (1.64)	0.50 (1.64)
CRHA Heat Sink Thickness of Internal Walls and Walls not in contact with the Ground or Corridor m (ft)	0.30 (0.98)	0.30 (0.98)
CRHA Heat Sink Height m (ft)	6.15 (20.2)	6.15 (20.2)
CRHA Heat Sink Ceiling/Floor Area m <sup>2</sup> (ft <sup>2</sup> )	443 (4769)	443 (4769)
CRHA Heat Sink Ceiling/Floor Thickness m (ft)	0.50 (1.64)	0.50 (1.64)
CRHA Room Volume m <sup>3</sup> (ft <sup>3</sup> )	2724 (96197)	2724 (96197)

- (1) During wintertime conditions the CB calculation uses 15.5°C (60°F) as the ground temperature. This temperature is used to set the initial temperature of the concrete heat sink.
- (2) Initially a linear temperature distribution across the walls is used. The CRHA internal walls, floors and ceiling are exposed to an air temperature of 29.4°C (85°F) for an eight-hour period. The resulting concrete temperatures are used as the starting point for the CB analysis.
- (3) During summertime conditions the maximum CB design temperature is used 47.2°C (117°F), during wintertime conditions the minimum CB design temperature is used – 40°C/°F. The dry bulb Daily Temperature Range used in the analyses is conservative because the actual Daily Temperature Range is larger. The Daily Temperature Range for a day with a high of 47.2°C (117°F) or minimum of -40°C (-40°F) is greater than 15°C (27°F).

- (4) Combinations of thermal concrete properties were used for the RB calculation. The most limiting value is presented in the results.
- (5) The High Humidity Diurnal Swing determined for a maximum wet bulb temperature of 31.1°C (88°F) is a maximum temperature of 33.3°C (92°F) dry bulb/31.1°C (88°F) wet bulb and a minimum temperature of 28.9°C (84°F) dry bulb/27.2°C (81°F) wet bulb, which is a dry bulb temperature swing of 4.4°C (8°F).

**Table 3H-15**  
**Analytical Room Environment Temperatures**

Rooms <sup>(5)</sup>	Temperature °C (°F)			
	Normal Operation (Analytical) <sup>(1)</sup>	72 hrs	168 hrs	Max Environment Temperature from Table 3H-9
Hydraulic Control Unit (HCU) Rooms HCU, RPS solenoids and RPV water level instrument racks Room Nos 1110, 1120, 1130, 1140 Representative Room: 1130	30 (86)	44 (111)	Safe Shutdown	50 (122)
Battery Rooms Div 1, 2, 3 and 4 batteries Room Nos 1210, 1220, 1230, 1240 Representative Room: 1220	25 (77)	42 (108)	Safe Shutdown	50 (122)
Div 1, 2, 3 and 4 commodity chases Electrical cables Room Nos 1211, 1221, 1231, 1241 Representative Room: 1241	41 (106)	58 (136)	Safe Shutdown	110 (230)
Electrical Division Rooms Div 1, 2, 3 and 4 electrical and electronic equipment Room Nos 1311, 1321, 1331, 1341 Representative Room: 1341	30 (86)	47 (117)	Safe Shutdown	50 (122)
Lower drywell non-divisional electrical and mechanical penetration Outboard containment isolation valves Room Nos 1300, 1301, 1302, 1303 Representative Room: 1302	41 (106)	67 (153)	Safe Shutdown	110 (230)
Div 1, 2, 3 and 4 electrical penetration rooms Electrical cables and penetrations Room Nos 1312, 1322, 1332, 1342 Representative Room: 1312	41 (106)	59 (138)	Safe Shutdown	110 (230)
Remote shutdown panel Room Nos 1313, 1323 (inside rooms 1311 and 1321) Representative Room: 1323	30 (86)	45 (113)	Safe Shutdown	50 (122)
Non-divisional electrical equipment Safety-related DCIS panels Rooms Nos 1500, 1501, 1502, 1503 Representative Room: 1501	30 (86)	46 (115)	Safe Shutdown	50 (122)

**Table 3H-15**  
**Analytical Room Environment Temperatures**

Rooms <sup>(5)</sup>	Temperature °C (°F)			
	Normal Operation (Analytical) <sup>(1)</sup>	72 hrs	168 hrs	Max Environment Temperature from Table 3H-9
Div 1, 2, 3 and 4 electrical penetrations Electrical cables and penetrations Room Nos 1610, 1620, 1630, 1640 Representative Room: 1610	41 (106)	62 (144)	Safe Shutdown	110 (230)
Div 1 and 4 corridors rooms (access to penetration area), divisional electrical cables and safety-related DCIS RMUs Room Nos 1710, 1740 Representative Room: 1740	30 (86)	48 (118)	Safe Shutdown	50 (122)
Div 2 and 3 corridors rooms (access to penetration area), divisional electrical cables and safety-related DCIS RMUs Room Nos 1720, 1730 Representative Room: 1720	30 (86)	49 (120)	Safe Shutdown	50 (122)
Div 1, 2, 3 and 4 electrical penetrations Electrical cables and penetrations. Room Nos 1711, 1721, 1731, 1741 Representative Room: 1741	41 (106)	54 (129)	Safe Shutdown	110 (230)
Mechanical penetrations Outboard isolation valves Room Nos 1712, 1722, 1732, 1742 Representative Room: 1712	41 (106)	61 (142)	Safe Shutdown	110 (230)
SLC tank rooms SLC tank instrumentation Room Nos 1713, 1723 Representative Room: 1723	30 (86)	39 (102)	Safe Shutdown	50 (122)
Main Steam Tunnel Main Steamline (MSL) isolation valves MSL drain isolation valves FW isolation valves Room No 1770 Accident Conditions	43 (109)	Section 6.2 Analysis	Section 6.2 Analysis	117 (243)
IC/PCCS pools ICS pools instrumentation Room Nos 18P3A/B/C/D, 18P4A/B/C/D/E/F, 18P5A/B/C, 18P6A/B/C Accident Conditions	43 (109)	Section 6.2 Analysis	Section 6.2 Analysis	112 (234)

**Table 3H-15****Analytical Room Environment Temperatures**

Rooms <sup>(5)</sup>	Temperature °C (°F)			
	Normal Operation (Analytical) <sup>(1)</sup>	72 hrs	168 hrs	Max Environment Temperature from Table 3H-9
Control Room Habitability Area Main control room panels Outlined area on Figure 3H-1 Summertime Conditions	23.3 (74)	33 (92) <sup>(4)</sup>	<33.9 (93)	33.9 (93) Average Bulk Max for 72 hrs
Control Room Habitability Area Main control room panels Outlined area on Figure 3H-1 Wintertime Conditions	22.78 (73) <sup>(2)</sup>	16 (61) <sup>(3)</sup>	13 (55)	Unspecified
Div 1, 2, 3 and 4 electrical rooms Safety-related DCIS panels Room Nos 3110, 3120, 3130 and 3140	25.6 (78) <sup>(2)</sup>	37 (99)	Safe Shutdown	45 (113)
Safety-related portions of CRHA Ventilation Subsystem Room Nos 3406, 3407	40 (104) <sup>(2)</sup>	43 (109)	Safe Shutdown	50 (122)
Electrical Chases Room Nos 3250, 3261	25.6 (78) <sup>(2)</sup>	35 (95)	Safe Shutdown	110 (230)

<sup>(1)</sup> All rooms in the RB and CB are evaluated at higher than expected normal operating temperatures unless otherwise shown in the table to be at normal operating temperatures. The HVAC equipment rooms start at a temperature of 40°C (104°F) as stated in Subsection 9.4.1.

<sup>(2)</sup> During winter conditions the CB room initial temperatures, with the exception of the CRHA, are set to 18.3°C (65°F).

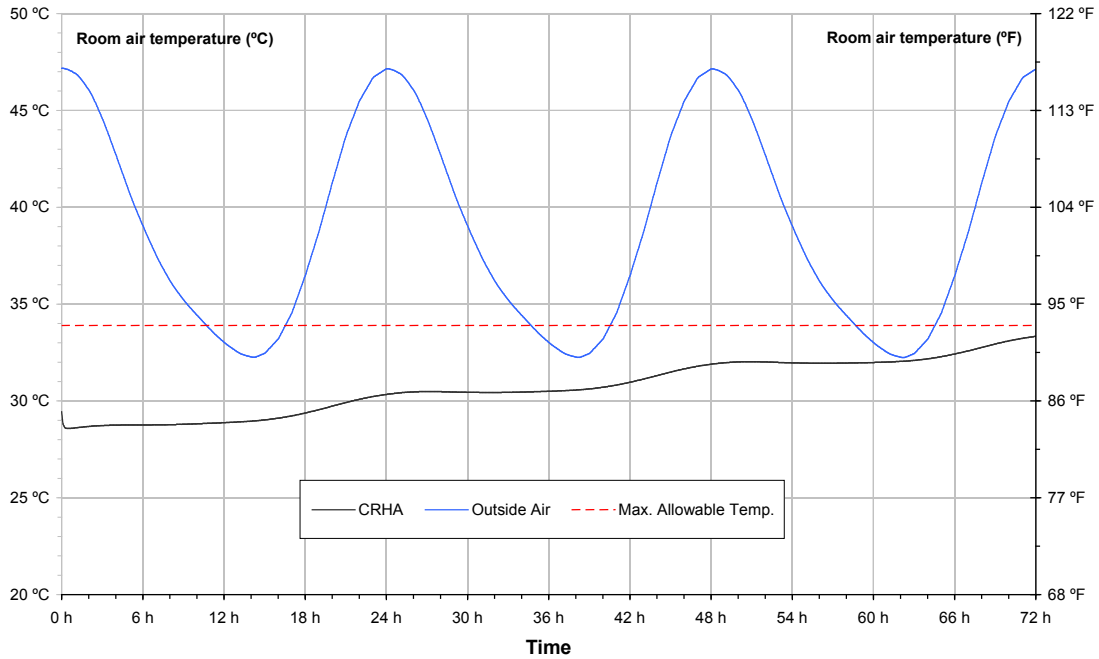
<sup>(3)</sup> The CRHA heat loads considered during this period is 2821 Watts (9626 BTU/h).

<sup>(4)</sup> For high humidity conditions the CRHA has a maximum Wet Bulb Globe Temperature (WBGT) index of 31.2°C (88.1°F).

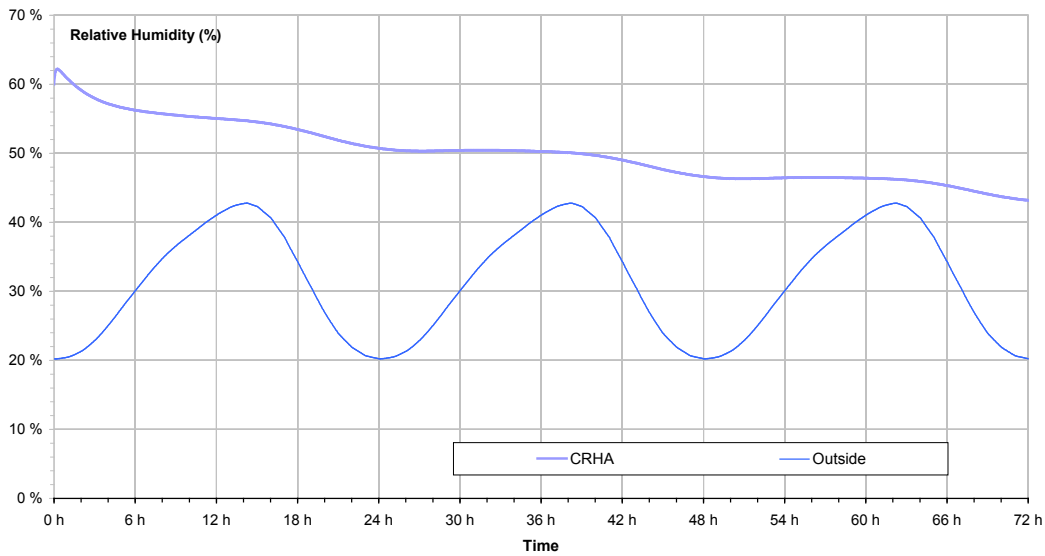
<sup>(5)</sup> See Figures 1.2-1 to 1.2-8 for room locations.



**Figure 3H-1. Control Room Habitability Area**



**Figure 3H-2. Control Room Habitability Area Transient Analysis Heat up Profile – 0% Exceedance Maximum Temperature Case**



**Figure 3H-3. Control Room Habitability Area Transient Analysis Relative Humidity Profile– 0% Exceedance Maximum Temperature Case**

### 3I. DESIGNATED NEDE-24326-1-P MATERIAL WHICH MAY NOT CHANGE WITHOUT PRIOR NRC APPROVAL

This appendix identifies the NEDE-24326-1-P (Reference 3I-1) “General Electric Environmental Qualification Program” material that is designated as Tier 2\* material. (See Section 3.10.)

#### 3I.1 GENERAL REQUIREMENTS FOR DYNAMIC TESTING

##### (Paragraph 4.4.2.5.1 of Ref. 3I-1)

- (a) [**Mounting** – *Specimens to be tested will be mounted in a manner that adequately simulates the installed configuration or as described in the applicable GE mounting documentation.*]\* Mounting will be specified in the Product Performance Qualification Specification (PPQS).
- (b) [**Monitoring** – *Sufficient monitoring equipment will be used to evaluate the performance of the specimen before, during, and after the test. Monitoring product is used to allow determination of applied vibration levels and equipment responses. The location of monitoring sensors*]\* shall be specified by the PPQS and [*will be documented in the test report.*

*When required*]\* by the PPQS, [*the response of the product will be measured using accelerometers. When required*]\* by the PPQS, [*the accelerometers shall be located at a sufficient number of locations on the product to define the mode shapes and/or frequencies which would be required to allow dynamic qualification of individual safety-related components and devices, to support analytical extrapolation of test results, or to verify frequency requirements.*

- (c) **Exploratory Tests** – *Exploratory vibration tests may be performed on the product to aid in the determination of the test method that will best qualify or determine the dynamic characteristics of the product. If it can be shown that the equipment is not resonant at any frequency within the expected frequency range, it may be considered a rigid body and tested according to methods and procedures discussed in Subsection 4.4.2.5.6 of Reference 3I-1 or analyzed according to the methods of Subsection 4.4.4.1.4.5 of Reference 3I-1.*

*If the product contains a single resonance or multiple resonances, one of the methods outlined in Subsection 4.4.2.5.3 of Reference 3I-1 will be used to qualify the product by test.*

*The exploratory test may be performed in the form of a low-level, continuous sinusoidal sweep at a rate no greater than 2 octave per minute over the frequency range equal to or greater than that to which the equipment is to be qualified. All resonances will be recorded for use in determining the test method to be used or the dynamic characteristics of the equipment. If the configuration of the product is such that critical natural frequencies cannot be ascertained, dynamic qualification will be accomplished by testing by the Response Spectrum method as specified in Paragraph 4.4.2.5.3.b of Reference 3I-1. An acceptable alternative qualification method is a fragility test as described in Subsection 4.4.2.5.7 of Reference 3I-1.*

- (d) ***Dynamic Event Aging Tests*** – *The dynamic tests simulate the effect of low level earthquake loads combined with Service Level B Reactor Building Vibration (RBV) dynamic loads. The dynamic tests are performed on aged products unless otherwise justified.]\** (See Section 3.10)

The test sequence to be used will be:

- (1) Vibration aging (if required);
- (2) Low level earthquake loads combined with Service level B RBV dynamic loads; and
- (3) SSE loads combined with Service level D RBV dynamic loads

*[Because most testing is biaxial rather than triaxial, the above sequence and durations are applied twice with the equipment being rotated 90 degrees on the table between the two tests.]\** (See Section 3.10)

*[The Test Response Spectra (TRS) will envelop the Required Response Spectra (RRS) as specified in 4.2.2.a(6) of]\** Reference 3I-1. (See Section 3.10)

- (e) ***Loading*** – *Dynamic tests will be performed with the product subjected to nominal operating service conditions. If significant, normal operating loads such as electrical, mechanical, pressure, and thermal will be included. Where normal operating loads cannot be included in the dynamic tests, supplemental analysis will be used to qualify the product for those effects. ]\** (See Section 3.10)

\*Text sections that are bracketed and italicized with an asterisk following the brackets are designated as Tier 2\*. Prior NRC approval is required to change.

### 3I.2 PRODUCT AND ASSEMBLY TESTING

#### (Paragraph 4.4.2.5.2 of Ref. 3I-1)

- (a) *[Products will be tested simulating nominal operating conditions. In addition, dynamic coupling between interacting equipment will be considered. ]\** See Section 3.10. The product shall be mounted on the shaker table as stated in Paragraph 4.4.2.5.1(a) of Reference 3I-1. If the product is intended to be mounted on a panel, the panel will be included in the test mounting.

Alternatively, the response at the product mounting location may be measured in the assembly test as specified in Paragraph 4.4.2.5.2(b) of Reference 3I-1. Then the product will be mounted directly to the shaker table, with the dynamic input being that which was determined at the product mounting location.

\*Text sections that are bracketed and italicized with an asterisk following the brackets are designated as Tier 2\*. Prior NRC approval is required to change.

### 3I.3 MULTIPLE-FREQUENCY TESTS

#### (Paragraph 4.4.2.5.3 of Ref. 3I-1)

- (a) ***General*** – *When the dynamic ground motion has not been strongly filtered, the mounting location retains the broadband characteristics. In this case, multi-frequency testing is applicable to dynamic qualification.]\** (See Section 3.10)

- (b) **Response Spectrum Test** – Testing shall be performed by applying artificially generated input excitation to the product, the amplitude of which is controlled in 1/3 octave or narrower bands. [*The excitation will be controlled to provide a test response spectrum (TRS) which meets or exceeds the RRS. The peak value of the input excitation equals or exceeds the zero period acceleration (ZPA) of the RRS.*] \* (See Section 3.10)

\*Text sections that are bracketed and italicized with an asterisk following the brackets are designated as Tier 2\*. Prior NRC approval is required to change.

### 3I.4 SINGLE- AND MULTI-AXIS TESTS

#### (Paragraph 4.4.2.5.4 of Ref. 3I-1)

[*Single-axis tests may be allowed if the tests are designed to conservatively reflect the dynamic event at the equipment mounting locations or if the product being tested can be shown to respond independently in each of the three orthogonal axis or otherwise withstand the dynamic event at its mounting location.*

[*If the preceding considerations do not apply, multi-axis testing will be used. The minimum is biaxial testing with simultaneous inputs in a principal horizontal axis and the vertical axis. Independent random inputs are preferred, and, if used, the test will be performed in two steps with the equipment rotated 90° in the horizontal plane for the second step. If independent random inputs are not used (such as with single frequency tests), four tests would be run; first, with the inputs in phase; second, with one input 180° out of phase; third, with the equipment rotated 90° horizontally and the inputs in phase; and, finally, with the same equipment orientation as in the third step but with one input 180° out of phase.*] \* (See Section 3.10)

\*Text sections that are bracketed and italicized with an asterisk following the brackets are designated as Tier 2\*. Prior NRC approval is required to change.

### 3I.5 SINGLE FREQUENCY TESTS

#### (Paragraph 4.4.2.5.6 of Ref. 3I-1)

[*If it can be shown that the products, as defined in Regulatory Guide 1.92 have no resonances, or only one resonance, or if resonances are widely spaced and do not interact to reduce the fragility level in the frequency range of interest or, if otherwise justified, single frequency tests may be used to fully test the product.*] \* (See Section 3.10)

\*Text sections that are bracketed and italicized with an asterisk following the brackets are designated as Tier 2\*. Prior NRC approval is required to change.

### 3I.6 DAMPING

#### (Paragraph 4.4.2.5.8 of Ref. 3I-1)

[*The product damping value used for dynamic qualification shall be established. See (Reference 3I-1) Section 5 of IEEE-344.*] \* (Also see Subsections 3.9.2.2, 3.9.3, and Section 3.10)

\*Text sections that are bracketed and italicized with an asterisk following the brackets are designated as Tier 2\*. Prior NRC approval is required to change.

### 3I.7 QUALIFICATION DETERMINATION

#### (Paragraph 4.4.3.3 of Ref. 3I-1)

*[In order for equipment to be qualified by reason of operating experience, documented data will be available confirming that the following criteria have been met:*

- (a) the product providing the operating experience is identical or justifiably similar to the equipment to be qualified;*
- (b) the product providing the operating experience has operated under service conditions which equal or exceed, in severity, the service conditions and performance requirements for which the product is to be qualified; and*
- (c) the installed product must, in general, be removed from service and subjected to partial type testing to include the dynamic and design basis event environments for which the product is to be qualified.]\* (See Section 3.10)*

\*Text sections that are bracketed and italicized with an asterisk following the brackets are designated as Tier 2\*. Prior NRC approval is required to change.

### 3I.8 DYNAMIC QUALIFICATION BY ANALYSIS

#### (Paragraph 4.4.4.1.4 of Ref. 3I-1)

- (a) The analytical procedures described in this section may be used for dynamic qualification of products.
- (b) Many factors control the design of a qualification program. Paragraphs 4.2.2.c(3) and 4.2.2.d(1) of Reference 3I-1 provide general guidelines on dynamic analysis techniques. Analytical techniques and modeling assumptions will, when possible, be based on a correlation of the analytical approach with testing or operating experience performed on similar equipment or structures. *[Analysis may be used as a qualification method for the following conditions:*
  - (1) if maintaining structural integrity is the only required assurance of the safety-related function]\* (see Section 3.10);*
  - (2) if the response of the equipment is linear or has a simple nonlinear behavior which can be predicted by conservative analytical methods; or*
  - (3) if the product is too large to test.*

\*Text sections that are bracketed and italicized with an asterisk following the brackets are designated as Tier 2\*. Prior NRC approval is required to change.

### 3I.9 REQUIRED RESPONSE SPECTRA

#### (Paragraph 4.4.4.1.4.6.2 of Ref. 3I-1)

- (a) *[The required response spectra that define the dynamic criteria for the location(s) of the product under consideration are to be given in the PPQS. If the equipment under consideration is attached to the structural system at more than one location, then the dynamic analysis performed takes into consideration the different response spectra at the different support locations. The effect of multiple support attachment points or multiple*

*locations of the particular product can also be accounted for by selecting a single spectrum which will effectively produce the critical maximum responses due to different accelerations existing at different points.]\** (See Section 3.10.) This may be conservatively accomplished by enveloping the response spectra for the different applicable locations. Alternatively, actual multi-support excitation effects may be taken into account by performing a multi-support excitation analysis.

\*Text sections that are bracketed and italicized with an asterisk following the brackets are designated as Tier 2\*. Prior NRC approval is required to change.

### **3I.10 TIME HISTORY ANALYSIS**

#### **(Paragraph 4.4.4.1.4.6.3 of Ref. 3I-1)**

Time history analysis will be performed when conditions arise invalidating the response spectrum method of analysis due to nonlinear phenomena, or when generation of in-equipment response spectra or a more exact result is desired. To integrate or differentiate, the analysis will be done by an applicable numerical integration technique. The largest time step used in the analysis will be 1/10 of the period of the highest significant mode of vibration of the equipment. [*The dynamic input will be the time history motion at the equipment support location.]\** (See Section 3.10.) For products supported at several locations, the responses will be determined by simultaneous excitations using appropriate time history input at each support location. The scaled time interval will be varied as per Paragraph 4.2.2.a(6) of Reference 3I-1.

If the product frequency is within the range of the supporting structure, then a time interval will be chosen such that the peak of the response spectrum shall be at the product resonance frequency. The total time interval range will be provided with the time history.

\*Text sections that are bracketed and italicized with an asterisk following the brackets are designated as Tier 2\*. Prior NRC approval is required to change.

### **3I.11 REFERENCES**

3I-1 General Electric Company, "General Electric Environmental Qualification Program," NEDE-24326-1-P, Proprietary Document, January 1983.

### **3J. EVALUATION OF POSTULATED RUPTURES IN HIGH ENERGY PIPES**

#### **3J.1 BACKGROUND AND SCOPE**

The need for an evaluation of the dynamic effects of fluid dynamic forces resulting from postulated ruptures in high energy piping systems is established by Standard Review Plan (SRP) Sections 3.6.1 and 3.6.2. The criteria for performing this evaluation are defined in Subsections 3.6.1 and 3.6.2, SRP Sections 3.6.1 and 3.6.2 and ANS 58.2.

This Appendix defines an acceptable procedure for performing these evaluations.

The evaluation is performed in four major steps:

- (1) Identify the location of the postulated rupture and whether the rupture is postulated as circumferential or longitudinal.
- (2) Select the type and location of the pipe whip restraints.
- (3) Perform a complete system dynamic analysis or a simplified dynamic analysis, as appropriate, of the ruptured pipe and its pipe whip restraints to determine the total movement of the ruptured pipe, the loads on the pipe, strains in the pipe whip restraint, and, if applicable, the stresses in the piping in the penetration area.
- (4) Evaluate safety-related equipment that may be impacted by the ruptured pipe or the target of the pipe rupture jet impingement.

The criteria for locations where pipe ruptures must be postulated and the criteria for defining the configuration of the pipe rupture are defined in Subsection 3.6.2. Also defined in Subsection 3.6.2 are:

- the fluid forces acting at the rupture location and in the various segments of the ruptured pipe, and
- the jet impingement effects including jet shape and direction and jet impingement load.

The high energy fluid systems are defined within Subsection 3.6.2.1, and identified in Tables 3.6-3 and 3.6-4. Safety-related systems, components and equipment, or portions thereof, specified in Tables 3.6-1 and 3.6-2, are protected from pipe break effects that would impair their ability to facilitate safe shutdown of the plant.

The information contained in Subsections 3.6.1 and 3.6.2 and in the SRPs and ANS 58.2 is not repeated in this appendix.

#### **3J.2 IDENTIFICATION OF RUPTURE LOCATIONS AND RUPTURE GEOMETRY**

##### **3J.2.1 Ruptures in Containment Penetration Area**

Postulation of pipe ruptures in the portion of piping in the containment penetration area is not allowed. This includes the piping between the inner and outer isolation valves. Therefore, the final stress analysis of the piping system is examined to confirm that, for piping in the containment penetration areas, the design stress and fatigue limits specified in Subsection 3.6.2.1 are not exceeded.



### **3J.2.2 Ruptures in Areas other than Containment Penetration.**

Breaks in Class 1 piping are postulated in accordance with Subsection 3.6.2.1.1.

Breaks in Class 2 and 3 piping are postulated in accordance with Subsection 3.6.2.1.1.

Breaks in seismically analyzed non-ASME Class piping are postulated in accordance with the above requirements for Class 2 and 3 piping.

### **3J.2.3 Determination of the Type of Pipe Break**

Determination of whether the high energy line break is longitudinal or circumferential is in accordance with Subsection 3.6.2.1.3.

## **3J.3 DESIGN AND SELECTION OF PIPE WHIP RESTRAINTS**

### **3J.3.1 Preliminary Selection of Pipe Whip Restraint**

The load carrying capability of the General Electric (GE) U-Bar pipe whip restraint is determined by the number, size, bend radius and the straight length of the U-bars. The pipe whip restraint must resist the thrust force at the pipe rupture location and the impact force of the pipe. The magnitude of these forces is a function of the pipe size, fluid temperature, and operating pressure.

A preliminary selection of one of the standard GE pipe whip restraints is made by matching the thrust force at the rupture location with a pipe whip restraint capable of resisting this thrust force. The GE REDEP computer file contains a set of tables for selecting the design of pipe whip restraint components. This file correlates the pipe size and the resulting thrust force at the pipe rupture with the U-bar pipe whip restraints designed to carry the thrust force. REDEP then supplies the force/deflection data for each pipe whip restraint. The REDEP file data is maintained in accordance with GEH quality requirements.

### **3J.3.2 Preparation of Simplified Computer Model of Piping-Pipe Whip Restraint System**

A simplified computer model of the piping system is prepared as described in Subsection 3J.4.2.1 and as shown in Figure 3J-1 and Figure 3J-2. Critical variables are the length of pipe, type of end condition, distance of pipe from structure and location of the pipe whip restraint. The pipe whip restraint is located as near as practical to the ruptured end of the pipe, but so as to minimize interference to in-service inspection.

### **3J.3.3 Piping Dynamic Analysis**

The Pipe Dynamic Analysis (PDA) computer program is run using the following input:

- The information from the simplified piping model, including pipe length, diameter, wall thickness and pipe whip restraint location.
- Piping information such as pipe material type, stress/strain curve and pipe material mechanical properties.
- Pipe whip restraint properties such as force-deflection data and elastic plastic displacements.
- Force time-history of the thrust at the pipe rupture location.

### 3J.3.4 Selection of Pipe Whip Restraint for Pipe Whip Restraint Analysis

PDA provides displacements of pipe and pipe whip restraint, pipe whip U-bar strains, pipe forces and moments at fixed end, time at peak load and lapsed time to achieve steady state using thrust load and pipe characteristics.

The displacements at the pipe broken end and at the pipe whip restraint are checked and the loads on the piping and the strains of pipe whip restraint U-bars are compared to allowable loads and strains. If the output results are not satisfactory, PDA is rerun with different pipe whip restraint parameters.

## 3J.4 PIPE RUPTURE EVALUATION

### 3J.4.1 General Approach

There are several analytical approaches that may be used in analyzing the pipe/pipe whip restraint system for the effects of pipe rupture. This procedure defines two acceptable approaches.

- (1) **Dynamic Time-History Analysis With Simplified Model** - A dynamic time history analysis of a portion of a piping system may be performed in lieu of a complete system analysis when it can be shown to be conservative by test data or by comparison with a more complete system analysis. For example, in those cases where pipe stresses in the containment penetration region need not be calculated, it is acceptable to model only a portion of the piping system as a simple cantilever with a fixed or pinned end or as a beam with both ends fixed or with one end pinned and one end fixed.

When a circumferential break is postulated, the pipe system is modeled as a simple cantilever, the thrust load is applied opposite the fixed (or pinned) end and the pipe whip restraint acts between the fixed (or pinned) end and the thrust load. It is then assumed that deflection of the pipe is in one plane. As the pipe moves a resisting bending moment in the pipe is created and later a restraining force at the pipe whip restraint. Pipe movement stops when the resisting moments about the fixed (or pinned) end exceed the applied thrust moment.

When a longitudinal break is postulated, the pipe system has both ends supported. To analyze this case, two simplifications are made to allow the use of the cantilever model described above. First, an equivalent point mass is assumed to exist at D (Figure 3J-2) instead of pipe length DE. The inertia characteristics of this mass, as it rotates about point B, are calculated to be identical to those of pipe length DE, as it rotates about point E. Second, an equivalent resisting force is calculated (from the bending moment-angular deflection relationships for end DE) for any deflection for the case of a built-in end. This equivalent force is subtracted from the applied thrust force when calculating the net energy.

See Figure 3J-1 and Figure 3J-2 for the models described above.

- (2) **Dynamic Time-History Analysis with Detailed Piping Model**—In many cases it is necessary to calculate stresses in the ruptured pipe at locations remote from the pipe whip restraint location. For example, the pipe in the containment penetration area must meet the limits of SRP 3.6.2. In these cases it is required that the ruptured piping, the pipe supports, and the pipe whip restraints be modeled in sufficient detail to reflect their dynamic

characteristics. A time-history analysis using the fluid forcing functions at the point of rupture and the fluid forcing functions of each pipe segment is performed to determine deflections, strains, loads to structure and equipment and pipe stresses.

### **3J.4.2 Procedure For Dynamic Time-History Analysis With Simplified Model**

#### ***3J.4.2.1 Modeling of Piping System***

For many piping systems, required information on the response to a postulated pipe rupture can be determined by modeling a portion of the piping system as a cantilever with either a fixed or pinned end. The fixed end model, as shown in Figure 3J-1, is used for piping systems where the stiffness of the piping segment located between A and B is such that the slope of the pipe length, BD, at B, would be approximately zero. The pinned end model, as shown in Figure 3J-1, is used for piping systems where the slope of the pipe length, BD, at B, is much greater than zero. The pinned end model is also used whenever it is not clear that the pipe end is fixed.

A simplified cantilever model may also be used for a postulated longitudinal break in a pipe supported at both ends, as shown in Figure 3J-2. The pipe can have both ends fixed or have pinned end at B and a fixed end at E, as shown in Figure 3J-2. Subsection 3J.4.1(1) discusses the simplification techniques used to allow the use of a cantilever model. A fixed end is used when rotational stiffness of the piping at that location is such that the slope of the pipe at that end is approximately zero. A pinned end is used when the pipe slope at that end is much greater than zero. If it is not clear whether an end is fixed or pinned, the end condition giving more conservative results should be assumed.

The pipe whip restraint is modeled as two components acting in series; the restraint itself and the structure to which the restraint is attached. The restraint and piping behave as determined by an experimentally or analytically determined force-deflection relationship. The structure deflects as a simple linear spring of representative spring constant.

The model must account for the maximum clearance between the restraint and the piping. The clearance is equal to the maximum distance from the pipe during normal operation to the position of the pipe when the pipe whip restraint starts picking up the rupture load. This simplified model is not used if the piping has snubbers or restraints strong enough to affect the pipe movement following a postulated rupture.

#### ***3J.4.2.2 Dynamic Analysis of Simplified Piping Model***

When the thrust force (as defined in Subsection 3.6.2.2) is applied at the end of the pipe, rotational acceleration would occur about the fixed (or pinned) end. As the pipe moves, the net rotational acceleration would be reduced by the resisting bending moment at the fixed end and by the application of the restraining force at the pipe whip restraint. The kinetic energy would be absorbed by the deflection of the restraint and the bending of the pipe. Movement would continue until equilibrium is reached. The primary acceptance criteria is the pipe whip restraint deflection or strain must not exceed the design strain limit of 50% of the restraint material ultimate uniform strain capacity.

The analysis may be performed by a general purpose computer program with capability for nonlinear time-history analysis such as ANSYS, or by a special purpose computer program

especially written for pipe rupture analysis such as the GE computer program, "Pipe Dynamic Analysis".

### **3J.4.3 Procedure For Dynamic Time-History Analysis Using Detailed Piping Model**

#### ***3J.4.3.1 Modeling of Piping System***

In general, the rules for modeling the ruptured piping system are the same as the modeling rules followed when performing seismic/dynamic analysis of Seismic Category I piping. These rules are outlined in Subsection 3.7.3.3. The piping, pipe supports and pipe whip restraints are modeled in sufficient detail to reflect their dynamic characteristics. Inertia and stiffness effects of the system and gaps between piping and the restraints must be included.

If the snubbers or other seismic restraints are included in the piping model they should be modeled with the same stiffness used in the seismic analysis of the pipe. However, credit for seismic restraints cannot be taken if the applied load exceeds the Level D rating.

The pipe whip restraints are modeled the same as for the simplified model described in Subsection 3J.4.2.1. For piping designed with the GE U-Bar pipe whip restraints, the selected size and dimensions, and the resulting force-deflection and elastic/plastic stiffness are first determined according to the procedure previously defined in Section 3J.3.

#### ***3J.4.3.2 Dynamic Analysis using Detail Piping Model***

The pipe break nonlinear time-history analysis can be performed by ANSYS or other NRC approved non-linear computer programs. The force time histories acting at the break location and in each of the segments of the ruptured pipe are determined according to the criteria defined in ANS 58.2. The time step used in the analysis must be sufficiently short to obtain convergence of the solution. GE has shown that for a rupture of the main steam pipe a time step of 0.001 second is adequate for convergence. The analysis must not stop until the peaks of the dynamic load and the pipe response are over.

The primary acceptance criteria are:

- The piping stresses between the primary containment isolation valves are within the allowable limits specified in Subsection 3.6.2.1.
- The pipe whip restraint loads and displacements due to the postulated break are within the design limits.
- Specified allowable loads on safety-related valves or equipment to which the ruptured piping is attached are not exceeded.

### **3J.5 JET IMPINGEMENT ON SAFETY-RELATED PIPING**

Postulated pipe ruptures result in a jet of fluid emanating from the rupture point. Safety-related systems and components require protection if they are not designed to withstand the results of the impingement of this jet. Subsection 3.6.2.3.1 provides the criteria and procedure for:

- (1) defining the jet shape and direction;
- (2) defining the jet impingement load, temperature and impingement location; and

(3) analysis to determine effects of jet impingement on safety-related equipment.

The paragraphs below provide some additional criteria and procedure for the analysis required to determine the effects of jet impingement on piping.

- Jet impingement is a faulted load and the primary stresses it produces in the piping must be combined with the stresses caused by safe shutdown earthquake (SSE) to meet the faulted stress limits for the designated ASME class of piping.
- If a pipe is subjected to more than one jet impingement load, each jet impingement load is applied independently to the piping system and the load which supplies the largest bending moment at each node is used for evaluation.
- A jet impingement load may be characterized as a two part load applied to the piping system—a dynamic portion when the applied force varies with time and a static portion which is considered steady state.

For the dynamic load portion, when static analysis methods are used, a dynamic load factor of two is applied. Snubbers are assumed to be activated. Stresses produced by the dynamic load portion are combined by SRSS with primary stresses produced by SSE.

For the static load portion, snubbers are not activated and stresses are combined with SSE stresses by absolute sum.

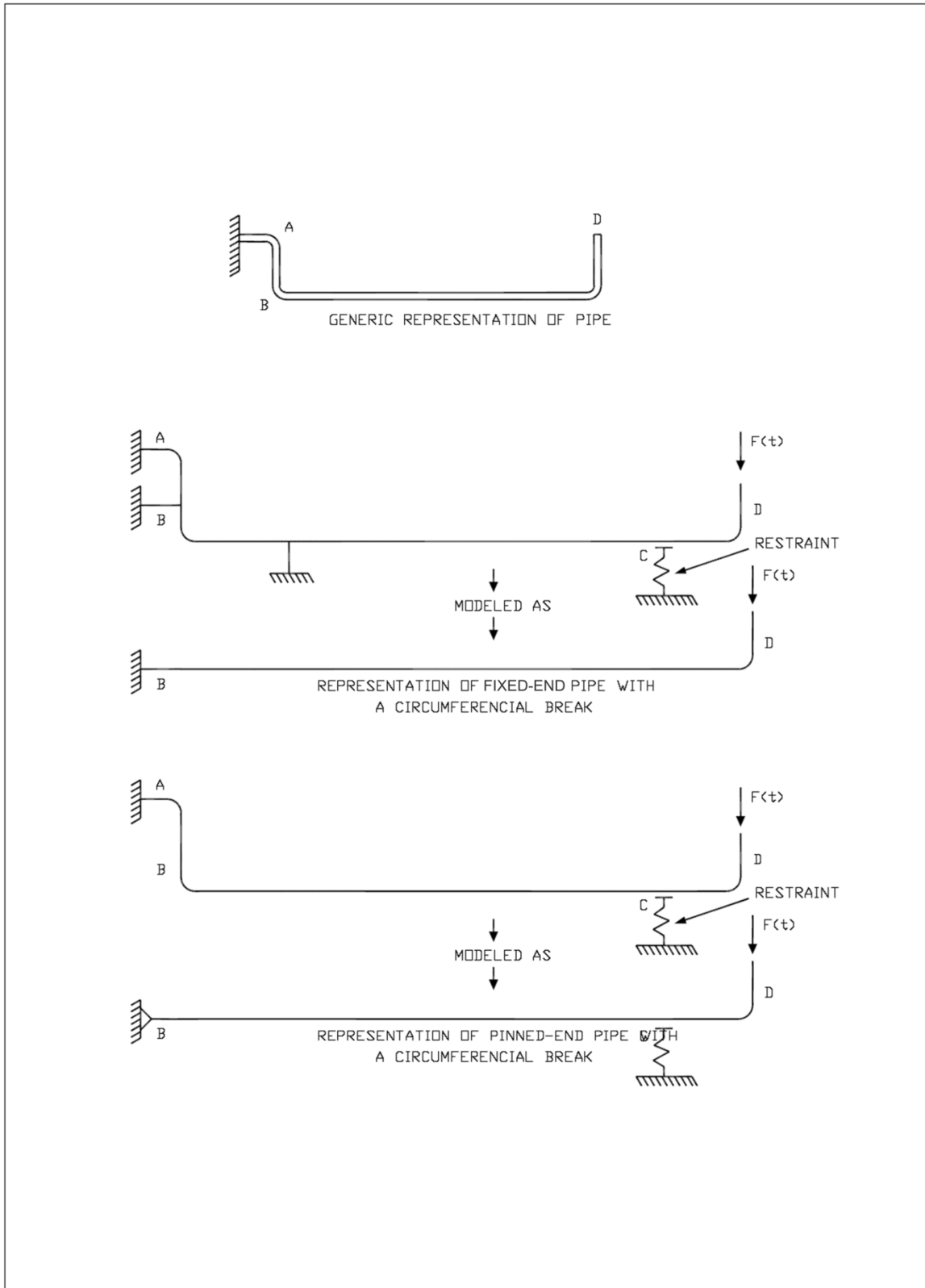


Figure 3J-1. Simplified Piping Models

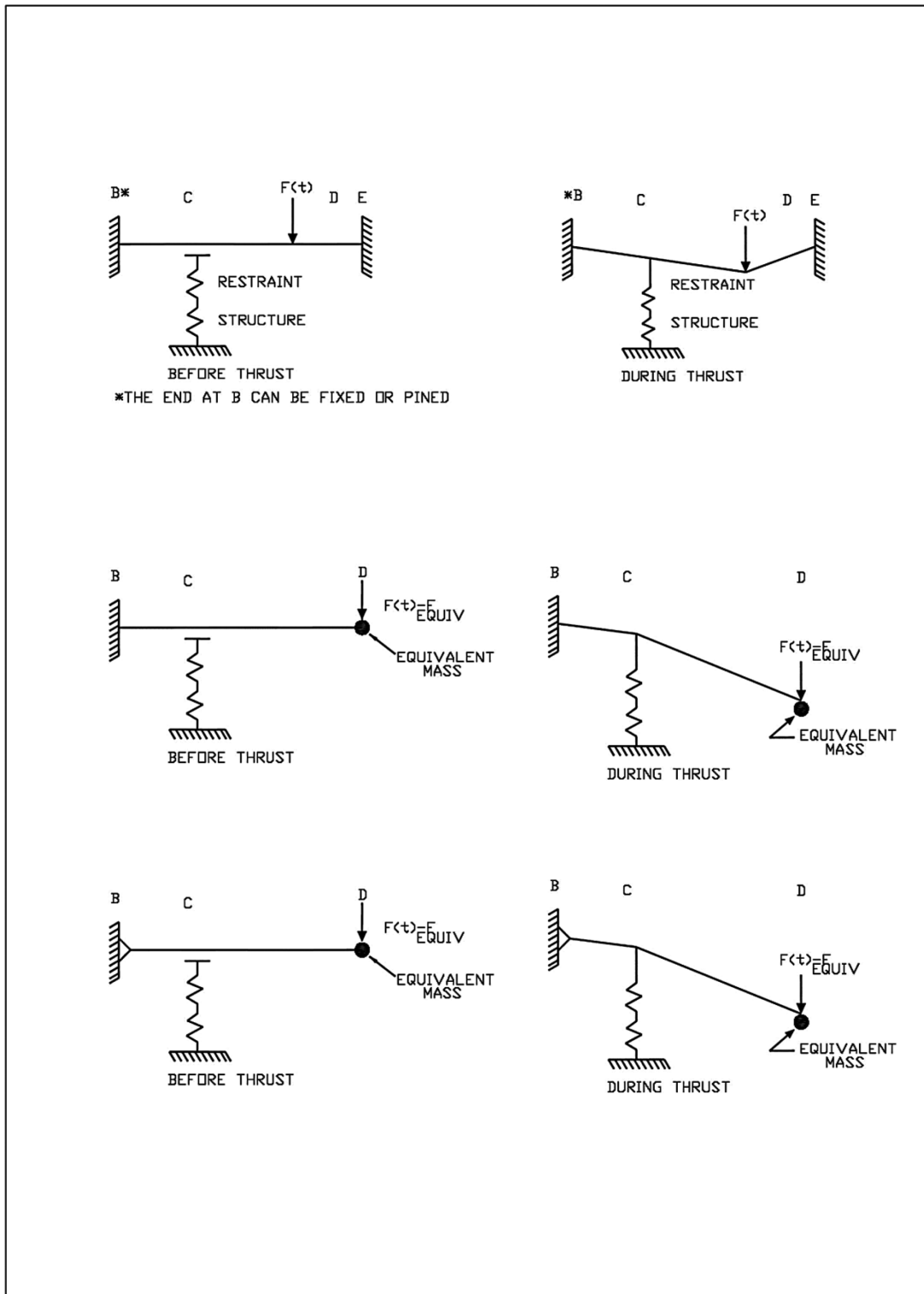


Figure 3J-2. Representation of Pipe With Both Ends Supported With a Longitudinal Break

## **3K. RESOLUTION OF INTERSYSTEM LOSS-OF-COOLANT-ACCIDENT**

### **3K.1 INTRODUCTION**

An Intersystem Loss-of-Coolant-Accident (ISLOCA) is postulated to occur when a series of failures or inadvertent actions occur that allow the high pressure from one system to be applied to the low design pressure of another system, which could potentially rupture the pipe and release coolant from the reactor system pressure boundary. This may also occur within the high and low pressure portions of a single system. Future advanced light water reactor (ALWR) designs like the ESBWR are expected to reduce the possibility of a loss-of-coolant-accident (LOCA) outside the containment by designing to the extent practicable all piping systems, major system components (pumps and valves), and subsystems connected to the reactor coolant pressure boundary (RCPB) to an ultimate rupture strength (URS) at least equal to the full RCPB pressure. The general URS criteria was recommended by Reference 3K-1 and the NRC Staff recommended specific URS design characteristics by Reference 3K-2.

### **3K.2 REGULATORY POSITIONS**

In SECY-90-016 and SECY-93-087 (References 3K-3 and 3K-4), the NRC staff resolved the ISLOCA issue for ALWR plants by requiring that low-pressure piping systems that interface with the RCPB be designed to withstand reactor pressure to the extent practicable. However, the staff believes that for those systems that have not been designed to withstand full reactor pressure, evolutionary ALWRs should provide (1) the capability for leak testing the pressure isolation valves, (2) valve position indication that is available in the control room when isolation valve operators are de-energized and (3) high-pressure alarms to warn main control room operators when rising reactor pressure approaches the design pressure of attached low-pressure systems or when both isolation valves are not closed. The staff noted that for some low-pressure systems attached to the RCPB, it may not be practical or necessary to provide a higher system ultimate pressure capability for the entire low-pressure connected system. The staff will evaluate such exceptions on a case-by-case basis during specific design certification reviews.

GE provided a proposed implementation of the issue resolution for the Advanced Boiling Water Reactor (ABWR) in Reference 3K-5 and again in Reference 3K-6. The staff in the Civil Engineering and Geosciences Branch of the Division of Engineering completed its evaluation of the Reference 3K-5 proposal. Specifically, as reported by Reference 3K-2 and summarized below, the staff has evaluated the minimum pressure for which low-pressure systems should be designed to ensure reasonable protection against burst failure should the low-pressure system be subjected to full RCPB pressure.

The design pressure for the low-pressure piping systems that interface with the RCPB should be equal to 0.4 times the normal operating RCPB pressure, the minimum wall thickness of low-pressure piping should be no less than that of a standard weight pipe, and that Class 300 valves are adequate. The design is to be in accordance with the ASME Boiler and Pressure Vessel Code, Section III, Subarticle NC/ND-3600. Furthermore, the staff will continue to require periodic surveillance and leak rate testing of the pressure isolation valves via Technical Specifications, as a part of the in-service inspection program.



### 3K.3 BOUNDARY LIMITS OF ULTIMATE RUPTURE STRENGTH

Guidance given by Reference 3K-3 provides provision for applying practical considerations for the extent to which systems are designed to the URS design pressure. The following items form the basis of what constitutes practicality and set forth the test of practicality used to establish the boundary limits of URS for the ESBWR:

- It is impractical to consider a disruptive open flow path from reactor pressure to a low pressure sink. A key assumption to understanding the establishment of the boundary limits from this practicality basis is that only static pressure conditions are considered. Static conditions are assumed when the valve adjacent to a low pressure sink remains closed. Thus, the dynamic pressurization effects accompanied by violent high flow transients and temperature escalations which would occur if the full RCPB pressure was connected directly to the low pressure sink, are precluded. As a consequence, the furthest downstream valve in such a path is assumed closed, so that essentially all of the static reactor coolant system pressure is contained by the piping in the URS-designed region.
- It is impractical to design or construct large tank structures to the URS design pressure that are vented to atmosphere and have a low design pressure.
- It is impractical to design piping systems that are connected to low pressure sink features to the URS design pressure when the piping is always locked open to a low pressure sink by locked open valves. These piping sections are extensions of the low pressure sink and need no greater design pressure than the low pressure sink to which they are connected.

### 3K.4 EVALUATION PROCEDURE

The pressures of each system piping boundary in the ESBWR design are reviewed to ensure URS protection is provided. Where low pressure piping interfaces with higher pressure piping at reactor pressure, design pressures are at least equal to the URS design pressure. The low pressure piping boundaries are designed to URS pressures and extend to the last closed valve connected to piping interfacing a low pressure sink.

### 3K.5 SYSTEMS EVALUATED

The following systems, interfacing directly with the RCPB, are evaluated.

- |  |              |
|--|--------------|
| • Control Rod Drive system                                 | Section 4.6  |
| • Standby Liquid Control (SLC) system                      | Section 9.3  |
| • Reactor Water Cleanup/Shutdown Cooling (RWCU/SDC) system | Section 5.4  |
| • Fuel and Auxiliary Pools Cooling System (FAPCS)          | Section 9.1  |
| • Nuclear Boiler System (NBS)                              | Section 5.1  |
| • Condensate and Feedwater System (C&FS)                   | Section 10.4 |

Attachment 3KA contains a system-by-system evaluation of potential reactor pressure application to piping and components, discusses the URS boundary and lists the URS-designed components. For some systems, certain regions of piping and components not designed to URS design pressure are also listed.

### **3K.6 PIPING DESIGN PRESSURE FOR ULTIMATE RUPTURE STRENGTH COMPLIANCE**

Guidelines for URS compliance were established by Reference 3K-2, which concluded that for the ESBWR:

- The design pressure for the low-pressure piping systems that interface with the RCPB pressure boundary should be equal to 0.4 times the normal operating RCPB pressure, and
- The minimum wall thickness of the low-pressure piping should be no less than that of a standard weight pipe.

### **3K.7 APPLICABILITY OF ULTIMATE RUPTURE STRENGTH FOR NON-PIPING COMPONENTS**

Reference 3K-2 also provides the NRC Staff's position that:

- (1) The remaining components in the low-pressure systems should also be designed to a design pressure of 0.4 times the normal operating reactor pressure. The components include flanges, pump seals, etc.
- (2) A Class 300 valve is adequate for ensuring the pressure of the low-pressure piping system under full reactor pressure. The rated working pressure for Class 300 valves varies widely depending on material and temperature (ASME/ANSI B16.34).

### **3K.8 RESULTS**

The results of this work are incorporated into the ESBWR system design.

### **3K.9 VALVE MISALIGNMENT DUE TO OPERATOR ERROR**

The ESBWR design with the ISLOCA ultimate rupture strength applied for the boundary described by this appendix and its attachment extends the increased design pressure (ultimate rupture strength) over the full extent of regions that could potentially experience reactor pressure, so that operator misaligned valves will not expose piping not designed to the URS pressure to reactor pressure.

### **3K.10 SUMMARY**

Based on the NRC staff's new guidance cited in References 3K-1 through 3K-4, the ESBWR is in full compliance. For ISLOCA considerations, design pressures of at least the URS design pressure and pipe having a minimum wall thickness equal to standard grade provide adequate margin with respect to the full reactor operating pressure, by applying the guidance recommended by Reference 3K-2. This design pressure is applied to low pressure piping at the applicable boundaries, therefore imposing the requirement on the associated piping, valves, pumps, tanks, instrumentation and other equipment within the boundaries. Piping has a minimum wall thickness equal to standard grade and valves with a design pressure of at least the URS design pressure are required to be a minimum of Class 300.

**3K.11 REFERENCES**

- 3K-1 Dino Scaletti, NRC, to Patrick Marriott, GE, "Identification of New Issues for the General Electric Company Advanced Boiling Water Reactor Review," September 6, 1991.
- 3K-2 Chester Poslusny, NRC, to Patrick Marriott, GE, "Preliminary Evaluation of the Resolution of the Intersystem Loss-of-Coolant Accident (ISLOCA) Issue for the Advanced Boiling Water Reactor (ABWR) - Design Pressure for Low-Pressure Systems," December 2, 1992, Docket No. 52-001.
- 3K-3 James M. Taylor, NRC, to The Commissioners, SECY-90-016, "Evolutionary Light Water Reactor (LWR) Certification Issues and Their Relationship to Current Regulatory Requirements," January 12, 1990.
- 3K-4 James M. Taylor, NRC, to The Commissioners, SECY-93-087, "Policy, Technical, and Licensing Issues Pertaining to Evolutionary and Advanced Light-Water Reactor (ALWR) Designs," April 2, 1993.
- 3K-5 Jack Fox, GE, to Chet Poslusny, NRC, "Proposed Resolution of ISLOCA Issue for ABWR," October 8, 1992.
- 3K-6 Jack Fox, GE, to Chet Poslusny, NRC, "Resolution of Intersystem Loss of Coolant Accident for ABWR," April 30, 1993.

## ULTIMATE RUPTURE STRENGTH SYSTEM BOUNDARY EVALUATION

### 3KA.1 CONTROL ROD DRIVE SYSTEM

#### 3KA.1.1 System URS Boundary Description

The Control Rod Drive (CRD) system interfaces with the reactor in a manner that makes low pressure piping over pressurization very unlikely. The minimum failure path from the reactor to the low pressure piping has three check valves in series. This path is from the purge flow channels of the CRD, out through the first check valve in the CRD housing, through the purge supply line that has the second check valve, and to the pump discharge check valve. An alternate path through the accumulator charging line has additionally the normally closed scram valve, and this path is less likely for failure and therefore not considered. The path from the pump discharge, back through the pump to its suction, and back through the suction lines to the condensate storage tank (CST) or the condensate feedwater source is an open path. The pump suction is through the pump suction filters in the normal mode of operation and through the suction filter bypass lines during the reactor high pressure makeup mode of operation. The CRD pumps run continuously while the reactor is at operating pressure, which prevents reactor pressure from reaching the low pressure piping except for the unlikely case when both CRD pumps have failed. Therefore, an ISLOCA condition could only occur when three check valves in series fail open at the same time both CRD pumps have failed. The ISLOCA guidelines do not provide credit for this rare condition, so the low pressure piping is designed to the URS design pressure over the entire low pressure piping region of the CRD system. The suction path through the Condensate Storage and Transfer System (CS&TS) to the CST from the CRD interface is an open path and is not designed to URS design pressure. The primary suction path to the C&FS has a check valve in the path, and the design pressure up to and including the check valve is the URS design pressure.

The normal key assumption, as stated in the Boundary Limits in Section 3K.3 above, that the valve adjacent to a low pressure sink remains closed, means that the pump discharge check valve remains closed as a given. However, this valve is in the high-pressure piping, which is unique for the CRD system according to this accepted line of reasoning. The low-pressure piping is not required to be designed to URS design pressure because it would not experience the high reactor pressure. However, the low-pressure piping is designed to the URS design pressure based on the guidance that states “for all interfacing systems and components which do not meet the full URS criteria, justification is required, which must include engineering feasibility; not solely a risk benefit analysis.” Designing the low-pressure piping to the URS design pressure is feasible and is done.

#### 3KA.1.2 Downstream Interfaces

Other systems are listed below that interface with the CRD system and could possibly be exposed to reactor pressure. A description of the interface location and a statement of its applicability to ISLOCA are given.

- RWCU/SDC system at the output of the CRD pump discharge filter units. The RWCU/SDC design pressure exceeds the URS design pressure.

- NBS at the output of the CRD pump discharge filter units. The NBS design pressure exceeds the URS design pressure.
- CS&TS provides an alternate source of water for the CRD system if the C&FS is not available. Its interfaces with the CRD system are located at pump suction from and system return to the CST. This line cannot be pressurized because of the open communication to the CST, and the CST is vented to atmosphere. There is no source to pressurize the CS&TS line because of closed pump discharge check valves in the CRD URS region.
- C&FS provides a source of water for the CRD pump suction from the turbine building condensate supply. This system is expected to be an open path to a large source similar to CS&TS. Because of the open path, the piping is not considered practical for designing to the URS design pressure.
- Process Sampling System (PSS) at the output of the CRD pump discharge filter units. The PSS design pressure exceeds the URS design pressure.

### **3KA.1.3 Low-Pressure Piping Systems and Components Designed to URS Pressure**

The following is a listing of low-pressure piping systems and components within CRD that are designed to the minimum URS design pressure of 2.82 MPaG (409 psig) based on the ISLOCA considerations outlined in Appendix 3K.

Pipeline/Component Description (see Figure 4.6-8):

CRD Pump Suction Piping and Associated Components

## **3KA.2 STANDBY LIQUID CONTROL SYSTEM**

### **3KA.2.1 System URS Boundary Description**

The SLC system is a high pressure system which injects enriched sodium pentaborate solution inside the reactor through normally closed squib valves. The leakage path includes two check valves in series in addition to a redundant set of normally closed pyrotechnic-type squib valves. The entire SLC system is designed for pressure higher than reactor pressure except the low pressure section from piston pump suction to open mixing drum used for preparation of sodium pentaborate solution. Instrumentation, pressure relief, drain piping and valving are designed to higher than URS design criteria to reduce the level of pressure challenge to these components.

### **3KA.2.2 Downstream interfaces**

The SLC system has no further downstream system interfaces that could possibly be exposed to reactor pressure.

### **3KA.2.3 Low Pressure Piping Systems and Components Designed to URS Pressure**

None.

### **3KA.3 REACTOR WATER CLEANUP/SHUTDOWN COOLING SYSTEM**

#### **3KA.3.1 System URS Boundary Description**

The RWCU/SDC system is a high pressure system that is designed above the URS pressure. Low pressure piping connected to the condenser and the liquid waste management system at the downstream of the overboarding line isolation valves is designed to URS design pressure. On the upstream side of the isolation valves, there is a pressure reducing control valve that reduces the pressure before the flow enters the low pressure piping.

#### **3KA.3.2 Downstream Interfaces**

Other systems are listed below that interface with RWCU/SDC system and could possibly be exposed to reactor pressure. A description of the interface location and a statement of its applicability to ISLOCA are given.

- FAPCS interfacing piping from the reactor well at the upstream of the Train B of RWCU/SDC system non-regenerative heat exchanger has two locked closed isolation valves in series and the piping provides an open free path to reactor well which is an atmospheric pressure pool.
- FAPCS Low Pressure Coolant Injection (LPCI) interfacing piping with Train B of RWCU/SDC system return piping to Feedwater Line A is designed to a pressure that is above the URS pressure.
- CRD system interfacing piping with Train A of RWCU/SDC system return piping to Feedwater Line B is designed to a pressure that is above the URS pressure.

#### **3KA.3.3 Low-Pressure Piping Systems and Components Designed to URS Pressure**

The RWCU/SDC system low pressure piping connected at the downstream side of the overboarding line isolation valves is designed to URS pressure so that the stresses do not exceed the allowable stresses if the piping is subjected to full reactor pressure.

## **3KA.4 FUEL AND AUXILIARY POOLS COOLING SYSTEM**

### **3KA.4.1 System URS Boundary Description**

FAPCS is a low pressure piping system. The FAPCS connects to the RWCU/SDC system at three locations.

#### **LPCI Connections**

Its LPCI line is connected to RWCU/SDC system Loop B discharge line, which has an interface with the RCPB via the Feedwater Loop A discharge line (Figure 9.1-1). During reactor power operation, an unisolated break outside the RCPB could lead to an ISLOCA with the release of reactor coolant from the reactor system pressure boundary. In the FAPCS case, it would require multiple failures before a LOCA could occur, i.e., a break in the FAPCS piping plus failures of the two check valves, which maintain the RCPB.

#### **Containment Cooling Supply Header Connection**

The FAPCS has a containment cooling supply header that provides GDCS pool return, suppression pool return, and drywell spray. This header is connected to the RWCU/SDC Loop A discharge line, which has an interface with the RCPB via the Feedwater Loop B discharge line (Figures 9.1-1 and 5.1-4). This connection supports post-LOCA shutdown cooling. When aligned to the reactor pressure vessel (RPV) during operational modes, the RWCU/SDC system operates at pressures higher than the FAPCS design pressure.

#### **Suppression Pool Suction Line Connection**

The suppression pool suction line is connected to the RWCU/SDC mid-vessel suction line, which interfaces directly with the RPV (Figures 9.1-1 and 5.1-4). This connection supports post-LOCA shutdown cooling. When aligned to the RPV during operational modes, the RWCU/SDC system operates at pressures higher than the FAPCS design pressure.

### **3KA.4.2 Downstream Interfaces**

#### **LPCI Line Interface**

The following design features are provided to the interface between the high and low pressure interfaces to prevent an intersystem LOCA from occurring in FAPCS piping:

- Normally closed isolation valves are provided on the LPCI line to separate the low pressure FAPCS piping from the high pressure condition in the RWCU/SDC pipe during reactor power operation.
- Valve position lights are provided to the operator in the main control room to confirm these isolation valves in the closed positions.
- The isolation valves are provided with a reactor pressure interlock that closes these valves and prevents them from opening whenever a high reactor pressure signal from the NBS is present. Reactor pressure signals ensure high reliability that the isolation valves remain closed.



- The FAPCS LPCI pipe and components between its interface with RWCU/SDC system and the second isolation valve, including the isolation valve, are Quality Group B components designed to above URS pressure.

### **Containment Cooling Supply Header and FAPCS Suppression Pool Suction Line Interfaces**

Each of the connection lines associated with these interfaces contains a normally closed manual isolation valve and a blind spectacle flange to eliminate the possibility for overpressurization from the RWCU/SDC system Train A during all normal plant modes. This connection is only manually opened in the unlikely event of a LOCA with fuel damage.

### **3KA.4.3 Low-Pressure Piping Systems and Components Designed to URS Pressure**

The low pressure side of LPCI line and the rest of FAPCS piping are not required to be designed to the URS pressure because they are properly protected by the interlock closed isolation valves described above and by a relief valve installed on the LPCI line that protects the line from the overpressure condition, in case of leakage from the RWCU/SDC system side through the isolation valves.

### **3KA.5 NUCLEAR BOILER SYSTEM**

#### **3KA.5.1 System URS Boundary Description**

The Main Steam (MS) and Feedwater (FW) piping and instrumentation are designed for reactor pressure.

#### **3KA.5.2 Downstream Interfaces**

Other systems are listed below that interface with the Nuclear Boiler System (NBS) and could possibly be exposed to reactor pressure. A description of the interface location and a statement of its applicability to ISLOCA are given.

- The outlet of the CRD pump discharge filter units provide flow to the NBS. The CRD design pressure exceeds the URS design pressure.
- RWCU/SDC provides high pressure return flow to the FW lines. The RWCU/SDC design pressure exceeds the URS design pressure.
- The Isolation Condenser system connects to a piping stub that connects the Depressurization Valves to the RPV, and also there are isolation condenser vent lines that connect to the main steamlines. The isolation condenser design pressure exceeds the URS design pressure.

#### **3KA.5.3 Low-Pressure Piping Systems and Components Designed to URS Pressure**

None.

## **3KA.6 CONDENSATE AND FEEDWATER SYSTEM**

### **3KA.6.1 System URS Boundary Description**

The feedwater subsystem of the C&FS provides high pressure feedwater to the reactor. The feedwater subsystem is designed for high pressure except for the feedwater pump suction and the outlet of the feedwater cleanup valve.

In the feedwater pump, the transition to low pressure occurs from the feedwater pump suction into the direct contact feedwater heater (feedwater tank). The feedwater tank is a low pressure sink. The last closed valve in the path from the reactor is the feedwater pump discharge check valve. The piping to the feedwater pump suction can remain below the URS design pressure because it connects to the low pressure sink feedwater tank. The maintenance block valves in the feedwater pump suction lines are locked open.

In the feedwater cleanup control valve, the transition to low pressure occurs from the feedwater cleanup control valve outlet connection into the condenser shell (hotwell). The hotwell is a low pressure sink. The last closed valve in the path from the reactor in the feedwater cleanup control valve is the normally closed block valve. The piping from the feedwater cleanup control valve to the condenser can remain below the URS design pressure because it connects to the low pressure sink hotwell.

The Condensate subsystem of the C&FS provides condensate to the feedwater tank, and the condensate subsystem is designed for a pressure higher than the feedwater tank, except for the condensate pump suction. The high pressure design includes the condensate polishing (filters and demineralizers) units and the feedwater bypass valve. The transition to low pressure occurs from the condensate suction into the High Pressure condenser shell (hotwell, which is a low pressure sink). The last closed valve in the path from the feedwater tank is the condensate pump discharge check valve. The piping to the condensate pump suction can remain below the feedwater tank design pressure because it connects the low pressure sink hotwell. The maintenance block valves in the condensate pump suction lines are locked open.

### **3KA.6.2 Downstream Interfaces**

None.

### **3KA.6.3 Low-Pressure Piping Systems and Components Designed to URS Pressure**

The maintenance block valves in the condensate pump suction lines are locked open.

## **3L. REACTOR INTERNALS FLOW INDUCED VIBRATION PROGRAM**

### **3L.1 INTRODUCTION**

A flow-induced vibration (FIV) analysis and testing program of the reactor internal components of the ESBWR initial plant demonstrates that the ESBWR internals design can safely withstand expected FIV forces for reactor operating conditions up to and including 100% power and core flow. The ESBWR FIV program is considered to be a prototype per Reference 3L-1. This will require analysis, measurement and full inspection of reactor internals of the first plant. The ESBWR internals are similar to the Advanced Boiling Water Reactor (ABWR) internals; therefore, analyses and measurements from the ABWR FIV program are used to the extent possible. The ESBWR FIV program includes an initial evaluation phase that has the objective of demonstrating that the reactor internals are not subject to FIV issues that can lead to failures due to material fatigue. Throughout this part of the program, the emphasis is placed on demonstrating that the reactor components will safely operate for the design life of the plant. The results of this evaluation are shown in Reference 3L-1. This evaluation does not include the steam dryer since it is separately evaluated in References 3L-5, 3L-6, and 3L-8; however, an overview of the steam dryer evaluation program is explained in Section 3L.4. The second phase of the program is focused on preparing and performing the startup test program that demonstrates through instrumentation and inspection that no FIV problems exist. This part of the program meets the requirements of Regulatory Guide 1.20 with the exception of those requirements related to preoperational testing that are not applicable to a natural circulation plant.

### **3L.2 REACTOR INTERNAL COMPONENTS FIV EVALUATION**

The ESBWR reactor internals are part of an evolutionary Boiling Water Reactor (BWR) design, but fundamentally the components and function of the reactor vessel and internals are very similar to past BWRs. To a large extent, the ESBWR design of the components relies heavily on the prior design of internals in operating plants to assure that new vibration issues are not introduced. Also, to assure that the flow of steam or water in the reactor vessel is comparable to prior reactors, efforts were made to maintain traditional spacing and dimensional relationships of components. A unique feature of the ESBWR, with respect to FIV, is the fact that ESBWR is a natural circulation plant where no recirculation pumps exist that would create pressure pulses from the pump vanes that would travel into the reactor vessel. The recirculation pump's excitation has caused failures in components inside previous BWR reactor vessels. For the ESBWR this source of flow excitation does not exist. The ESBWR reactor internals are shown in Figure 5.3-3.

#### **3L.2.1 Evaluation Process – Part 1**

The first step in the evaluation process was to establish selection criteria for reactor internal components related to susceptibility to vibration. All reactor internal components were considered as potential candidates for further evaluation. Each component is evaluated against the following selection criteria:

- Is the component safety-related?
- Is the component of a significantly different or new design compared to earlier BWRs?
- Does the component have a history of FIV-related problems?

- Is the component subjected to significantly different or new flow conditions?

Based on these criteria, the following internal component structures are considered to be candidates for additional evaluation and potential to be instrumented in the startup FIV test program:

- Steam Dryer Bank Hoods and End Plates based on history of past FIV-related problems (e.g., fatigue cracking between hood and endplate).
- Steam Dryer Skirt based on history of past FIV-related problems (e.g., fatigue cracking between skirt and drain channels).
- Steam Dryer Drain Channels based on history of FIV-related problems (e.g., fatigue cracking between skirt and drain channels).
- Steam Dryer Support Ring based on history of FIV-related problems (e.g., steam dryer rocking).
- Chimney Assembly based on new design features (i.e., elongated Chimney Shell, Partition Assembly, Chimney Restraint), potential new flow conditions and limited ability to change the design due to dimensional and performance constraints.
- Chimney Head/Steam Separator assembly based on new design (i.e., shallow dished head or flat head with beam reinforcement, elongated standpipes and thinner stack materials).
- Shroud/Chimney Assembly based on new design features (see Figure 3.9-8), and potential new flow conditions.
- Standby Liquid Control (SLC) internal piping based on new design routed through the shroud and is safety-related.

Components that were evaluated and concluded to require no further evaluation:

- Control Rod Drive Housings
- Control Rod Guide Tubes
- In-Core Monitor Guide Tubes
- In-Core Monitor Housings

For each of these components, the length of the component has decreased from prior BWR product lines due to the plant having shorter fuel. This increases the natural frequencies for these components and moves the natural frequencies beyond the predominant frequencies measured at the prototype ABWR plant. Also, the flow velocities in the reactor pressure vessel (RPV) bottom head region have decreased and the calculated vortex shedding frequencies are well below the natural frequencies of the components in this region.

Other components such as the top guide and core plate that are not specifically identified as candidates for the instrumentation program are basically proven by trouble-free BWR experience, and have designs and flow conditions that are similar to prior operating BWR plants. Because most of the reactor internal components are large durable components where there has been no history of FIV issues, no FIV issues are anticipated. Also, because it is still early in the program, there is still the opportunity to make adjustments as necessary in the component designs to make them more resistant to FIV.

The results of the Part 1 evaluation are contained in Reference 3L-1.

The chimney assembly was a new component where only limited operating experience was available. Also, the chimney assembly is a structure where the geometry of the partitions places limitations on the plate thicknesses, has a long extended length, and is subject to high velocity two-phase steam flow. From this initial selection, a test and analysis program was established and the results are discussed in Subsection 3L.3.3. For this case, testing was required since no prior relevant test data was available for this component.

A steam dryer initial assessment was performed to study the acoustic and flow effects of the ESBWR configuration in comparison to the ABWR steam dryer design. The initial assessment determined that the increase in the size of the steam dryer support ring and skirt design and the increase in steam velocity did not have any adverse effects on the steam dryer structural integrity. However, at the time of the initial assessment, it was also recognized that the evaluation of BWR operating plant steam dryer loads was an ongoing program that would need to be ultimately factored into the ESBWR steam dryer design and evaluation effort. The progress of the replacement steam dryer program is now at a stage that a meaningful effort can now be planned for the ESBWR steam dryer. The detailed program that is planned is described in Section 3L.4. As a result of the advances in the understanding of steam dryer vibration, differential pressure loads and steam dryer design improvements (see Subsection 3L.2.3), the ESBWR uses a steam dryer design patterned after the ABWR and replacement steam dryer designs developed for BWR plants.

The SLC internal piping is based on a new design and is safety-related. The SLC line is in the downcomer flow field and is subject to vortex shedding flow induced vibration. The vibration characteristics of the SLC internal piping is evaluated as described in Section 3L.5.5.1.4. The SLC line is instrumented as part of the startup test program as shown in Table 3L-4.

### **3L.2.2 Evaluation Process – Part 2**

The next phase of the evaluation program performed additional work to demonstrate the adequacy of the components where Part 1 determined additional evaluations were required. The objective of this phase completes a more quantitative evaluation and documents the existing facts regarding the individual components. This part of the evaluation focuses on the following:

- (1) Similarities and differences of the ESBWR component design configurations as compared to prior designs. In most cases the comparison design is ABWR components.
- (2) A review of prior calculations for the components being evaluated, to establish the mode shapes and natural frequencies. Calculation of the ESBWR component natural frequencies is determined based on this data.
- (3) Prior plant startup instrumentation data from the prototype ABWR plant is reviewed to establish the magnitude and frequency of the measured vibration data, and to review the resulting calculated stress for the components that were instrumented.
- (4) A comparison of the flow paths and characteristics of the ESBWR design to prior BWR designs where a startup vibration test program was conducted.

Using the results of the above items, an assessment as to the likelihood of FIV issues is completed and documented in Reference 3L-1. This report does not include the steam dryer

since it was evaluated in separate reports (see references 3L-5, 3L-6, and 3L-8). The evaluations for the chimney components and SLC lines are included in this report, but alternate methods to those described above have been used to evaluate FIV since these are new BWR components. This report concludes that FIV evaluations have been completed and that none of the reactor internal components are susceptible to FIV.

During the evaluation phase, the process as identified in Subsection 3.9.2.3 was followed to prepare finite element analysis (FEA) models per the details shown in Subsection 3L.5.5.1. This information will then be used as the basis for the instrumentation in the ESBWR startup test program. It should be noted that the SLC internal piping, steam dryer and chimney have already been identified in Section 3L.2.1 for inclusion in the startup test program.

### **3L.2.3 Design and Materials Evaluation**

FIV-related fatigue cracking and intergranular stress corrosion cracking are major causes of reactor internal component degradation observed in operating BWRs. The ESBWR reactor internals are designed to resist fatigue loading. Design evaluations are conducted to evaluate load paths and streamline structural discontinuities thus reducing stress risers that contribute to fatigue failure. Welds are reduced by integrating components through machining or castings. Some components are specifically designed for intersections between larger components so groove welds can be used in lieu of fillet welds. Design evaluations are also conducted to stiffen the component structure moving component fundamental frequencies above the frequency range associated with hydrodynamic and acoustic loads.

The reactor internal materials, as specified in Subsection 4.5.2, are resistant to corrosion and stress corrosion cracking in the BWR steam/water environment.

### **3L.3 CHIMNEY ASSEMBLY AND STANDBY LIQUID CONTROL INTERNAL PIPING EVALUATION**

#### **3L.3.1 Design and Materials**

The chimney assembly design consists of a chimney shell and partition assembly. The chimney shell has a bottom ring that rests on the top guide (Figure 3.9-8). The chimney partitions rest on the top surface of the top guide. The top of the partition assembly is supported against the inside of the chimney shell. The partition assembly is a grid of square structures, each of which encompasses and lines up with four top guide fuel cells (i.e., 16 fuel assemblies). The chimney shell and partitions are fabricated using austenitic stainless steel plate (Table 4.5-1). The partitions are full length welded near the junctions of the partitions. The chimney shell that houses the partition structure is cylindrical, similar to the core shroud. A sketch of the chimney assembly is shown in Figure 3L-1. Because the chimney shell has structural characteristics similar to the shroud, this component is considered under the generic reactor internals vibration program, and the partition assembly is considered to be the unique component that requires special vibration consideration.

#### **3L.3.2 Prior Operating Experience**

Prior to the ESBWR design, the BWR-1 Dodewaard plant had operating experience with this chimney design, although it did not have a vibration instrumentation program. For this plant, the partition size was a square configuration that encompassed four fuel assemblies within the cell, which is  $\frac{1}{4}$  the dimension of the ESBWR partitions. Also, the height was approximately  $\frac{1}{2}$  the length of the ESBWR design. The partition thickness was 3 mm (0.12 in) as compared to 9 mm (0.35 in) for ESBWR, and the partitions were welded together using intermittent fillet welds as compared to full-length groove welds in joints that are positioned away from the partition intersections for ESBWR. Although the partitions were not instrumented, the plant operated for almost 30 years without any issues related to the chimney structure. Since the design of the ESBWR chimney partitions is more fatigue-resistant, this Dodewaard operational history provides additional assurance that the ESBWR will not have FIV issues.

#### **3L.3.3 Testing and Two-phase Flow Analysis**

For the ESBWR, the chimney partition assembly constitutes a structure that has a unique vibration evaluation program as part of the ESBWR reactor internals. In order to assess its capability to maintain structural integrity under plant operating conditions, a flow induced vibration evaluation is performed in which the fluctuating fluid force acting on the partition plates is evaluated by a combination of scale tests and two-phase flow analysis.

The test scope comprised a 1/6-scale (100 mm × 100 mm [4 in x 4 in]), a 1/12-scale (50 mm × 50 mm [2 in x 2 in]) and one almost full scale (500 mm × 500 mm [20 in x 20 in]) chimney. Tests use a mixture of air and water to simulate two-phase flow testing inside the chimney. The velocities of the gas and liquid components of the two-phase flow were adjusted to be consistent with ESBWR values to simulate the actual two-phase flow pattern. Different inlet flow conditions in the smaller scale models were used to investigate the influence of inlet mixing within the partition to simulate different power conditions. Pressure fluctuation was measured on the inner surface of the partition wall with pressure transducers. The 1/6-scale model was



later divided into four cells for investigating the pressure fluctuations between cells (Reference 3L-1).

The scale model tests were used to investigate the effect of model size on the magnitude of pressure fluctuations acting on the partition wall in steam-water conditions.

A structural analysis of the chimney and partition design was then conducted using finite element methods. First, an eigenvalue analysis determined that the lowest natural frequency of the chimney structure is approximately 54 Hz. This was sufficiently greater than the predominant frequency of pressure fluctuation determined by testing (2 Hz) that a static analysis of the structure was concluded to be proper. Based on the results of that static analysis, a maximum stress of 32.8 MPa (4,760 psi), with a fatigue strength reduction factor of 2, was calculated near the edge of the partition plate joint. This stress value is bounded by the allowable vibration highest stress amplitude of 68.9 MPa (10,000 psi) specified in Subsection 3.9.2.3.

### **3L.3.4 SLC Internal Piping Evaluation**

The SLC line is a new ESBWR component that enters the downcomer flow region at two locations, 180 degrees apart, in the annulus between the RPV and the chimney. The SLC piping continues down to the shroud where the piping divides and penetrates the shroud at two locations each. Since the configuration of the SLC line has a new geometry and location within the RPV, this component is analyzed and tested during initial startup.

A finite element beam model of SLC line was constructed and analyzed for FIV induced stresses (see Subsection 3L.5.5.1.4). The fundamental frequency of the SLC line was determined to be 31.2 Hz, which is well separated from the vortex shedding frequency of 5.5 Hz and, therefore, of no concern.

The SLC piping in the annulus is instrumented during startup of the first ESBWR. A summary description of these sensors is shown in Table 3L-4.

### 3L.4 STEAM DRYER EVALUATION PROGRAM

#### 3L.4.1 Steam Dryer Design and Performance

The ESBWR steam dryer consists of a center support ring with dryer banks on top and a skirt below. A typical steam dryer is shown in Figure 3L-2. The dryer units, made up of steam drying vanes and perforated plates, are arranged in six parallel rows called dryer banks. The ESBWR steam flow rate is approximately 15% higher than ABWR. The ESBWR RPV has a larger inner diameter at the vessel flange than ABWR, which allows dryer banks to be extended, thereby accommodating the higher steam flow. The additional dryer unit face area results in approximately the same flow velocity through the drying vanes as ABWR and helps maintain moisture removal performance requirements. The support ring is supported by RPV support brackets. The steam dryer assembly does not physically connect to the chimney head and steam separator assembly. The cylindrical skirt attaches to the support ring and projects downward to form a water seal around the array of steam separators. Normal operating water level is approximately mid-height on the steam dryer skirt.

Wet steam from the core flows upward from the steam separators into an inlet header, then horizontally through the inner perforated plate, the dryer vanes and the outlet perforated plates, then vertically in the outlet header and out into the RPV dome. Dry steam then exits the RPV through the steam outlet nozzles. Moisture (liquid) is separated from the steam by the vane surface and the hooks attached to the vanes. The captured moisture flows downward, under the force of gravity, to a collection trough that carries the liquid flow to vertical drain channels. The liquid flows by gravity through the vertical drain channels to the lower end of the skirt where the flow exists below the normal water level.

The prototype for the ESBWR steam dryer builds on the successful operating experience of the ABWR steam dryer. Although the ESBWR steam dryer will have a larger diameter and wider vane banks to accommodate close to 15% higher steam flow, the vane height, skirt length, outer hood setback from the main steam nozzle, and water submergence will be similar to the ABWR steam dryer. The ESBWR steam dryer also draws experience from operating plant replacement steam dryer program fabrication, testing and performance. Steam dryers recently tested and installed in BWR/3 plants had experienced high pressure loads under extended power uprate operating conditions. These loads were characterized by an abnormally high pressure tone at approximately 155 Hz that emanated from an acoustic resonance in one or more of the safety relief valve (SRV) standpipes. The replacement steam dryers were specifically designed to withstand the FIV and acoustic resonance loading that led to fatigue failures in the steam dryers for these plants. In addition, the SRV/SV standpipes and main steamline branch lines in ESBWR are specifically designed to preclude first and second shear layer wave acoustic resonances that could be a significant contributor to steam dryer loading at normal operating conditions. Table 3L-1 provides a comparison between major configuration parameters of the ESBWR, the ABWR prototype and a BWR/3 replacement steam dryer.

#### 3L.4.2 Materials and Fabrication

Current industry and replacement steam dryer practices are applied to the materials and fabrication of the ESBWR steam dryer. The steam dryer materials are selected to be resistant to corrosion and stress corrosion cracking in the BWR steam/water environment, see Table 4.5-1.

### 3L.4.3 Load Combinations

Design loads for the steam dryer are based on evaluation of the ASME B&PV Code load combinations provided in Table 3.9-2 except that the load definitions that pertain to the steam dryer are modified as shown in Table 3L-2. These load combinations consist of deadweight loads, static and fluctuating differential pressure loads (including turbulent and acoustic sources), seismic, thermal, and transient acoustic and fluid impact loads.

### 3L.4.4 Fluid Loads on the Steam Dryer

During normal operation, the steam dryer experiences a static differential pressure loading across the steam dryer plates resulting from the pressure drop of the steam flow across the vane banks. The steam dryer also experiences fluctuating pressure loads resulting from turbulent flow across the steam dryer and acoustic sources in the vessel and main steamlines. During transient and accident events, the steam dryer also experiences acoustic and flow impact loads that result from system actions (e.g., turbine stop valve closure) or from the system response (e.g., the two-phase level swell following a main steamline break).

Of particular interest are the fluctuating acoustic pressure loads that act on the steam dryer during normal operation that have led to fatigue damage in previous steam dryer designs. In the low frequency range, these pressure loads have been correlated with acoustic sources driven by the steam flow in the outer hood and vessel steam nozzle region. In the high frequency range, acoustic resonances in the stagnant steamline side branches (e.g., relief valve standpipes) are coupled to the vessel, thus imparting a pressure load on the steam dryer. Vessel acoustic modes may also be excited by sources inside and outside the vessel, resulting in additional acoustic pressure loads in the middle frequency range.

A detailed description of the pressure load definition for the ESBWR steam dryer is provided in Reference 3L-5. The load definition is based on the Plant Based Load Evaluation Methodology described in Reference 3L-8. Reference 3L-8 provides the theoretical basis of the methodology, describes the analytical model and provides benchmark and sensitivity comparisons of the methodology predictions with measured pressure data taken from instrumented steam dryers. The fluctuating load definition is based on the load definitions based on in-plant measurements that were developed for the steam dryer structural analyses in several extended power uprates. These load definitions provide a fine-mesh array of pressure time histories that are consistent with the structural finite element model nodalization. Multiple load definitions are used in the ESBWR steam dryer analysis in order to evaluate the steam dryer response over a wide frequency range. These load definitions include the limiting low and high frequency loads observed in plants with instrumented steam dryers. Based on the unique plant configurations (e.g., dead legs in the main steamlines that may amplify the low frequency acoustic response) and operating conditions (e.g., high steam line flow velocities) in these instrumented plants, the load definitions from these plants are expected to provide a robust load definition for the ESBWR. The load definitions developed for the ESBWR are also benchmarked against the instrumented steam dryer measurements taken during startup testing for the lead ABWR. The ESBWR and ABWR have the same vessel diameter and vessel steam nozzle design (with flow restricting venturi), and similar main steamline layouts; therefore, it is expected that the frequency content of the ESBWR steam dryer pressure loads will be similar to those measured on the ABWR.

### 3L.4.5 Structural Evaluation

A FEA is performed to confirm that the ESBWR steam dryer is structurally acceptable for operation. The FEA uses the load definitions described in Subsection 3L.4.4. The FEA is performed using a whole steam dryer analysis model to determine the most highly stressed locations, also see Subsection 3L.5.5.1.3. The FEA consists of dynamic analyses for the load combinations identified in Subsection 3L.4.3. If required, locations of high stress identified in the whole steam dryer analysis are further evaluated using solid finite element models to more accurately predict stresses at these locations. Additional analysis confirms that the RPV steam dryer support lugs accommodate the predicted loads under normal operation and transient and accident conditions. (Also see Subsection 3L.5.5.1.3.)

The structural evaluation of the ESBWR steam dryer design is presented in Reference 3L-6.

### 3L.4.6 Instrumentation and Startup Testing

The ESBWR steam dryer is instrumented with temporary vibration sensors to obtain flow induced vibration data during power operation. The primary function of this vibration measurement program is to confirm FIV load definition used in the structural evaluation is conservative with respect to the actual loading measured on the steam dryer during power operation, and to verify that the steam dryer can adequately withstand stresses from flow induced vibration forces for the design life of the steam dryer. The instrumentation and startup testing program for the ESBWR steam dryer follows NRC regulatory guidance in Reference 3L-10, as described below. The detailed objectives are as follows:

- Determine the as-built frequency response parameters: This is achieved by frequency response testing the steam dryer components. The results yield natural frequencies, mode shapes and damping of the components for the as-built steam dryer. These results are used to verify portions of the steam dryer analytical model.
- Confirm FIV loading: In order to confirm loading due to turbulence, acoustics and other sources, dynamic pressure sensors are installed on the steam dryer. These measurements will provide the actual pressure loading on the steam dryer under various operating conditions.
- Verify the design: Based on past knowledge gained from different steam dryers, as well as information gleaned from analysis, selected areas are instrumented with strain gages and accelerometers to measure vibratory stresses and displacements during power operation. The measured strain values are compared with the allowable values (acceptance criteria) obtained from the analytical model to confirm that the steam dryer alternating stresses are within allowable limits.

The objective of the steam dryer frequency response test is to identify the as-built frequencies and mode shapes of several key components of the steam dryer at ambient conditions. Different components of the steam dryer have different frequencies and mode shapes associated with them. The areas of interest are the drain channel, the outer hood panel, the inner hood panel, the side panel, and the skirt. These results are used to verify portions of the finite element model of the steam dryer.

The concern is that local natural frequencies may coincide with existing forcing functions to cause resonance conditions. The resonance could cause high stresses to occur in localized areas

of the steam dryer. A finite element frequency response analysis can calculate the frequency and mode shape of a component, but they are only ideal approximations to the real values due to variations such as plate thickness, weld geometries, configuration tolerances and residual stresses that affect the assumed boundary conditions in the finite element model. The mode shapes and frequencies determined by the frequency response test are used to validate the finite element frequency response analysis and determine the uncertainty in the finite element model predictions of the frequency response. The FE model and experimental transfer functions are then used to derive frequency dependent amplitude bias and uncertainty of the FE model for key areas of the dryer. This is described further in Reference 3L-6.

The frequency response test is performed following final assembly of the steam dryer. The tests are performed with the steam dryer resting on simulated support blocks similar to the way the steam dryer is seated inside the reactor vessel.

Two types of frequency response tests are performed on the steam dryer: (1) Dry frequency response test, and (2) Wet frequency response test with the steam dryer skirt and drain channels partially submerged in different water levels (to approximate in-reactor water level). Both tests are conducted in ambient conditions. Temporary bondable accelerometers are installed at predetermined locations for these tests. An instrumented input force is used to excite the steam dryer at several pre-determined locations and the input force and the structural responses from the accelerometers are recorded on a computer. The data is then used to compute experimental transfer functions mode shape, frequency and damping of the instrumented steam dryer components using appropriate software. The temporary sensors are then removed and the steam dryer is cleaned prior to installation in to the reactor vessel.

The steam dryer vibration sensors consist of strain gages, accelerometers and dynamic pressure sensors, appropriate for the application and environment. A typical list of vibration sensors with their model numbers is provided in Table 3L-3. The selection and total number of sensors is based on past experience of similar tests conducted on other BWR steam dryers. These sensors are specifically designed to withstand the reactor environment. The pressure instrument locations are selected to provide a good measure of the acoustic loading through the frequency range of interest. A proper distribution of the steam dryer pressure instruments facilitates accurate assessments of FIV loads. The layout of the steam dryer pressure instrument locations is evaluated using the RPV acoustic FEA Model. The approach used to determine the number and locations of pressure instruments is described in Subsections 2.3.2 and 4.4.2 of Reference 3L-8.

The steam dryer startup test and monitoring power ascension limits are developed on a similar basis as the monitoring limits used for recent extended power uprate replacement steam dryers. The power ascension limits are based on the final FIV analysis performed for the as-built steam dryer. Strain gages and accelerometers are used to monitor the structural response during power ascension. Accelerometers are also used to identify potential rocking and to measure the accelerations resulting from support and vessel movements. The approach used to determine the number and locations of the strain gages and accelerometers is described in Section 9.0 of Reference 3L-6. Specific information utilized to verify the FIV load definition during startup testing is described further in References 3L-5 and 3L-6.

Each of the sensors is pressure tested in an autoclave prior to assembly and installation on the steam dryer. An uncertainty analysis is performed to calculate the expected uncertainty in the measurements.

Prior to initial plant start-up, strain gages are resistance spot-welded directly to the steam dryer surface. Accelerometers are tack welded to pads that are permanently welded to the steam dryer surface. Surface mounted pressure sensors are welded underneath a specially designed dome cover plate to minimize flow disturbances that may affect the measurement. The dome cover plate with the pressure transducer is welded to an annular pad that is welded permanently to the steam dryer surface. The sensor conduits are routed along a mast on the top of the steam dryer and fed through the RPV instrument nozzle flange to bring the sensor leads out of the pressure boundary. Sensor leads are routed through the drywell to the data acquisition area outside the primary containment.

Pressure transducers and accelerometers are typically piezoelectric devices, requiring remote charge converters that are located in junction boxes inside the drywell. The data acquisition system consists of strain gages, pressure transducers and accelerometer signal conditioning electronics, a multi-channel data analyzer and a data recorder. The vibration data from all sensors is recorded on magnetic or optical media for post processing and data archival. The strain gages, accelerometer and pressure transducers are field calibrated prior to data collection and analysis. This calibration includes the addition of natural strain gauge factors based on the specific vendor supplied calibration sheets and their effects on the final stress tables. The locations of the gauges are more distributed than BWR EPU gauge locations. The locations are selected to avoid pressure nodes in the acoustic harmonic response for frequencies that contribute most heavily to loading in the dryer components with the highest stress. The final pressure transmitter locations are evaluated using the PBLE model with multiple combinations of Frequency Response Function (FRF) sets corresponding to different transmitter locations. The resulting data are used to find locations that provide redundancy and minimize singularities over the frequency ranges of interest, with special consideration at frequencies critical to high stress locations in the dryer. The sensitivity of locations to dimensional tolerances is also considered. Strain gauge manufacturer installation procedures are followed to duplicate previous installations. Care is taken to assure surface preparation (attachment surface area polish), spotweld welding energy, and weld strength recommendations are followed for each gauge. Applicable lessons learned from manufacturer's recommendation were also incorporated into the GEH welding procedure specification. Furthermore, knowledge is passed to the welders by holding pre-job briefs and discussing the proper technique for applying the gauges, emphasizing the uniform placement of spot welds at approximately 0.7 – 0.8 mm intervals. Afterwards, the welders will practice on shims until peel tests are successfully completed. Quality Control personnel are present to accept the weld process. The temporary vibration sensors are removed after the first outage.

The steam dryer pressure measurements are used as input to an acoustic model for determining the pressures acting on the steam dryer in order to provide a pressure load definition for use in performing confirmatory structural evaluations.

In addition to the elements described above, NRC regulatory guidance (Reference 3L-10) describes elements of the comprehensive vibration assessment program that is implemented prior

to and through startup testing. The following regulatory positions for prototype steam dryers address the program elements applicable to the ESBWR steam dryers:

- Position 2.1 provides a description of the vibration and stress analysis program, including specific items that should be included in the vibration and stress analysis submittal prior to implementation of the vibration measurement program.
- Position 2.2 provides a description of the vibration and stress measurement program, which is to verify the structural integrity of reactor internals, determine the margin of safety, and confirm results of the vibration analysis.
- Position 2.3 describes the inspection program for inspection both prior to and following plant operation.
- Position 2.4 describes documentation of results of the program.
- Position 2.5 describes the schedule for conducting the vibration assessment program.

COL Information Item 3.9.9-1-A implements the vibration assessment program. For each of the regulatory positions above, the NRC guidance (Reference 3L-10) explains how the program is to be conducted, how the processes assure structural integrity of the steam dryer, and identifies information and reports that are to be prepared and when the information and reports should be submitted. Steps in the process for the regulatory positions include the following key elements:

Position 2.1: The steam dryer analysis and modeling methodologies for performing a vibration and stress analysis are described in References 3L-5, 3L-6, and 3L-8. NRC guidance specifies that a summary of the vibration analysis program should be submitted to the NRC at least 60 days prior to submission of the description of the vibration measurement and inspection programs (or 120 days if submitted with a description of the vibration measurement and inspection phases description). Thus, a summary of the as-built steam dryer structural analysis with the applied acoustic loads would be developed and submitted to the NRC. In addition, the supporting information will be available for NRC review for assuring acceptance criteria are met in accordance with ESBWR DCD Subsections 3.9 and 14.3. This analysis is used to correlate results obtained through vibration measurements during power ascension.

Position 2.2: Details of the steam dryer monitoring program are described above and in References 3L-5, 3L-6, and 3L-8. According to NRC guidance, a description of the vibration measurement and inspection phases of the comprehensive vibration assessment program should be submitted to the NRC in sufficient time to permit utilization of the staff's related recommendations (allowing 90 days for staff's review and comment period). This submittal would be focused on the as-built steam dryer monitoring and instrumentation to be used for obtaining vibration measurements, with details of the data acquisition and reduction system (e.g., transducer types, transducer position, measures to maximize quality of data, online data evaluation system, procedures, and bias errors associated with the instruments). During power ascension, the steam dryer instrumentation (strain gages, accelerometers and dynamic pressure transducers) is monitored against established limits to assure the structural integrity of the steam dryer is maintained. If resonant frequencies are identified and the vibrations increase above the pre-determined criteria, power ascension is stopped. The acceptability of the steam dryer for continued operation is evaluated by revising the load definition based on the measured loading, repeating the structural analysis using the revised load definition, and determining revised operating limits based on the results of the structural analysis.

Position 2.3: Specific steam dryer inspection recommendations for the ESBWR steam dryer design are developed based on the final as-built design and structural analysis results. The steam dryer inspection recommendations are consistent with Reference 3L-2, and consistent with Boiling Water Reactor Vessel Internals Program guidance issued by the BWR owners group specific to reactor internals vibration. According to NRC guidance, a description of the inspection phase would be included in the submittal with a description of the vibration measurement program. This description would identify any inspections that are to be performed prior to and following operation during power ascension, and describe procedures and method of inspections, if any, of the steam dryer.

Position 2.4: According to NRC guidance, results of the comprehensive vibration assessment program should be reviewed and correlated to determine the extent to which test acceptance criteria are satisfied. The preliminary report following startup testing should compare preliminary comparison of data to test acceptance criteria and identify anomalous data that could bear on the steam dryer structural integrity. If results are acceptable, the final report should include a description of any deviations, comparison between measured and analytically determined modes of structural response and hydraulic response for verifying analytical technique, determination of margins of safety, and evaluation of unanticipated observations or measurements that exceeded acceptable limits not specified as test acceptance criteria (as well as disposition of such deviations). If testing or inspections reveal defects or unacceptable results, the final report should also include an evaluation and description of the modifications or actions planned to justify the structural adequacy of the steam dryer.

Position 2.5: A schedule for conducting the elements of the comprehensive vibration assessment program is inherent in COL Information Item 3.9.9-1-A. NRC guidance specifies that the steam dryer be classified as prototype or non-prototype; that a commitment be made in the DCD or COL application regarding the scope of the comprehensive vibration assessment program; and that certain submittals be made describing the program and results with suggested schedules for the submittals.

With the detailed description above and implementation of COL Information Item 3.9.9-1-A, the instrumentation and startup testing program elements are consistent with NRC regulatory guidance and adequately ensure steam dryer structural integrity.



### 3L.5 STARTUP TEST PROGRAM

This section summarizes the program for preparing and performing the startup FIV testing including the methods and analysis that are performed when the startup test data is available. This section assumes that the initial selection of components identified in Subsection 3L.2.1 will be part of the analysis and instrumentation associated with the startup testing program.

Testing requirements of this program are incorporated into the Initial Test Program detailed in Section 14.2 through the Reactor Internals Vibration Test described in Subsection 14.2.8.2.11. The test procedure acceptance criteria, derived from the evaluations described in this appendix, are classified by definitions in the Startup Administrative Manual outlined in Subsection 14.2.2. Direction on the quality process to be used to control the resolution of test acceptance criteria failures is incorporated in the Startup Administrative Manual and specific guidance may be included in the test procedure.

#### 3L.5.1 Component Selections

The components that are selected for instrumentation are determined from the initial evaluation phase as discussed in Subsection 3L.2.1. Many different sensors of four different types are utilized to measure vibration related data on several different reactor internal component structures.

#### 3L.5.2 Sensor Locations

Having determined the components to instrument during the test, sensor locations on those structures are determined based upon the analytically predicted mode shapes for each structure, or calculated maximum stress locations or, sensor locations based on computational fluid dynamics modeling, and in some cases, based upon the location of past FIV-related failures. Strain gages and accelerometers are used for monitoring vibration levels. Strain gages measure local strain from which local stress can be calculated. Based on knowledge of the natural mode shapes of the structure or calculated stress distribution, highest stresses at other locations on the structure are determined from these data. Accelerometers (with double integration of the output signal) provide measurements of local structural displacement. This information, together with knowledge of the natural mode shapes of the structure or calculated stress distribution, allows the highest stresses to be calculated at other locations. Pressure sensors are also utilized at various locations in the vessel. These are not used to measure structural vibration directly, but rather to measure the pressure variation that is often a forcing function that causes the structural vibration. These pressure sensor data are very useful for determining the source of any excessive vibration amplitudes, if they are to occur during testing. Sensor types and locations are listed in Table 3L-4.

#### 3L.5.3 Test Conditions

Test conditions are selected early in the FIV test program to consider a variety of steady-state and transient operating conditions that could be expected to occur during the life of the plant. Tests are identified in the Initial Test Program (ITP) schedule during heat up and power operation testing phases, when at steady-state conditions and with transient test sequences, as necessary. Specific conditions for testing are integrated into the initial startup by inclusion in the ITP schedule outlined in Subsections 14.2.2.4 and 14.2.7. Hold points and milestones are

included to allow for test result review and approval, overall phase testing approval and authorization to proceed with the next testing phase documented in the Startup Administrative Manual, which includes time for COL Holder and NRC staff interactions.

RPV internals vibration at steady-state conditions is more important than transient conditions for evaluating the structural integrity of components. This is because steady-state normal operating conditions can exist for long periods of time, allowing a very large number of vibration cycles to accumulate. The FIV caused by transient operating conditions is far less influential because of the relatively low number of vibration cycles that occur over the lifetime of the plant. The purpose in including transient test conditions is to confirm that extremely high stresses do not occur during transients. This check is accomplished during the actual startup transient tests by the vibration engineers monitoring the test equipment. Transient stress levels near the allowable limit would be easily and immediately detected by the vibration engineers. No such high stress levels are expected to occur during the ESBWR initial plant FIV transient tests. Therefore, for the purposes of confirming the structural capability of the internals, steady-state test conditions are the most important conditions to evaluate.

Total volumetric core flow rate is also an important parameter that affects the vibration magnitude of the internals. Vibration amplitude generally increases as the volumetric flow rate increases.

### **3L.5.4 Data Reduction Methods**

Basically, two types of data reduction are performed: (1) time history analyses and (2) spectrum analyses. In either data reduction method, the measured peak-to-peak (p-p) value of each sensor signal is compared to the allowable p-p value. Even though time history, spectrum analyses or both are performed for each selected sensor and test condition, the results from only one data reduction method are used for comparison to the allowable values. The selection of the method is dependent on the analysis method used for data evaluation. Table 3L-5 describes the method of data reduction that is applicable to each component.

#### ***3L.5.4.1 Time History Analysis***

The time history method uses the analyzer's time capture mode of operation. Time capture is performed for a period of several minutes for all the selected sensors and test conditions. The frequency bandwidth for the time capture is chosen to accommodate 0-200 Hz as a minimum for most channels.

For comparison to the allowable vibration amplitude, the measured p-p value over specified bandwidths needs to be obtained for sensors in specific components. The bandwidths used for p-p measurements for various components are shown in Table 3L-5. There are six bandwidths for time history p-p measurement: 0-80 Hz, 0-200 Hz, 0-100 Hz, 80-200 Hz, 100-200 Hz and 0-1600 Hz. The 0-1600 Hz is used only for the accelerometer for the purpose of detecting impacts. The other three bandwidths are used for normal vibrations.

For the 0-200 Hz bandwidth, the maximum p-p values over several minutes of data for selected sensors and test conditions are obtained directly from the time capture. Specification of the bandwidth for time capture (0-200 Hz) automatically results in a low-pass filtered signal.

In order to obtain the maximum p-p in the 0-100 Hz range, the histogram operation is employed on the time capture traces. When the bandwidth (0-100 Hz) is specified in the histogram operation, the signal is automatically low-pass filtered in the specified frequency range. The histogram measurement shows how the amplitude of the input signal is distributed between its maximum and minimum values. The horizontal axis is the amplitude axis and usually the center of the horizontal axis is the zero point with positive and negative amplitudes on either side of the zero. The vertical axis is the number of counts or the number of times a particular amplitude value occurs in a time-history. From the histogram, the maximum positive and maximum negative values in a time history can be obtained, from which the maximum p-p of the time history can be obtained.

For the 100-200 Hz bandwidth range, the time captured traces are filtered in the 100-200 Hz range and the p-p is obtained over a period of several minutes. The filtered time history between 100 and 200 Hz is scanned to obtain maximum and minimum values to get p-p values.

For the 0-1600 Hz range for accelerometers, the time history signal is examined for the presence of any impacts.

#### ***3L.5.4.2 Frequency Analysis***

The spectrum shows the signal in the frequency domain. There are several different types of spectra. The linear spectrum is the Fourier transform of the time history signal. The auto power spectrum is the magnitude squared of the linear spectrum, which is computed by multiplying the Fourier transform of the signal by its complex conjugate. This spectrum contains magnitude information only. The spectra generated for ESBWR data reduction are auto power spectra. The spectra for selected sensors and test conditions are obtained from the captured time history described previously.

Signal averaging is used to obtain better statistical properties. It is possible to select the number of averages and the type of averaging. There are three types of averaging:

- Stable (normal)
- Exponential
- Peak Hold

The averaging method used for ESBWR is “Peak Hold”, which compares the current spectral value of each individual frequency during the analysis interval to the last spectral value and holds the larger of the two. The resultant spectrum is a composite spectrum which envelopes the spectrums of all analysis intervals. The parameters used in the spectrum generation are described in Table 3L-6.

In order to obtain greater accuracy on amplitude of the frequency spectrum, a flat top window is selected.

From the spectrum, the dominant frequencies of vibration and their root mean square (RMS) magnitudes can be identified. The frequency is in the horizontal axis and the RMS magnitude is in the vertical axis. The p-p value of vibration at each dominant frequency is obtained by multiplying the RMS value (from the peak hold spectrum) by a factor of 6. This factor is obtained from many years of reactor experience and is a conservative estimate of the p-p value.

This p-p value is then used to compute the stress at the sensor location and the maximum stress in the structure.

### **3L.5.5 Data Evaluation Methods**

This section describes the methods used to evaluate the reduced test data for the purpose of determining whether maximum stress levels are below the maximum allowable fatigue stress limits for the materials. A significant portion of this evaluation lies in the determination of the natural vibration modes of the instrumented components as determined using finite element models. Subsection 3L.5.5.1 describes the finite element models used in this process. Subsection 3L.5.5.2 describes the steps involved in determining the maximum stress amplitudes from the reduced data.

#### ***3L.5.5.1 Finite Element Models***

Dynamic analytical finite-element models are developed for the following ESBWR plant reactor internal components:

- Chimney Head and Steam Separators
- Shroud and Chimney
- Steam Dryer
- SLC Line

The dynamic analytical finite-element models are used to predict the natural vibration frequency, modal displacement, and modal strain and stress for each of the dominant vibration response modes. Descriptions of the finite-element models are given in the following subsections.

##### **3L.5.5.1.1 Chimney Head and Steam Separators**

In order to determine the chimney head and steam separator vibration frequencies and mode shapes, a 3-dimensional model is developed using the ANSYS computer code (Reference 3L-3). The detailed model consists of the components that provide structural members within the assembly. Since the separator assembly units are the standard product used on prior BWR product lines, and that operates within the range of the design steam flow rates, detailed modeling is not required. In this model, each nodal point has four degrees of freedom, namely:

- radial displacement;
- tangential displacement;
- vertical displacement; and
- meridian rotation.

##### **3L.5.5.1.2 Shroud and Chimney**

In order to determine the shroud vibration frequencies and mode shapes, an axisymmetric shell model is developed using the ANSYS computer code (Reference 3L-3). The detailed shell model consists of both the RPV, chimney, chimney support, and shroud such that the hydrodynamic interaction effects between the components are accounted for. In this model, each nodal point has four degrees of freedom, namely:

- radial displacement;
- tangential displacement;
- vertical displacement; and
- meridian rotation.

The following assumptions are made in generating the axisymmetric shell model:

- (1) Discrete components move in unison for steam separators, standpipes, and CRDHs and guide tubes.
- (2) Masses are lumped at the nodal points. Rotational inertias of the masses are neglected.
- (3) Stiffnesses of control rods, control rod drives, steam dryers, and in-core housings are neglected.
- (4) Top guide and core plate masses are lumped to the shroud.
- (5) Masses of CRDHs below the vessel are lumped to the bottom head.

Equivalent shells are used to model the mass and stiffness characteristics of the guide tubes, steam separators, and standpipes such that they match the frequencies obtained from a horizontal beam model.

Diagonal hydrodynamic mass terms are selected such that the beam mode frequencies of the shell model agree with those from the beam model.

The RPV, chimney and shroud are modeled as thin shell elements. The shell element data are defined in terms of thickness, mass density, modulus of elasticity, and Poisson's ratio for the appropriate material and temperature.

The natural frequencies and mode shapes of the shroud shell model are given in terms of two parameters, termed "n" and "m". The "n" parameter refers to the number of circumferential waves, while the "m" parameter refers to the number of axial half-waves. Thus, for beam types of vibration,  $n=1$ .

#### **3L.5.5.1.3 Steam Dryer**

The design of the steam dryer assembly for the ESBWR plant is similar to ABWR.

However, the total steam flow rate of the ESBWR plant is different from past designs. These differences warrant a detailed vibration analysis and test monitoring to assure the adequacy of the new design to withstand the FIV.

In the ABWR initial plant FIV test program of the steam dryer assembly, accelerometers were located on the cover plate and several locations on the skirt, and strain gages were located directly on the skirt, drain channels and hoods (Reference 3L-5). In addition, pressure sensors were used to measure the pressure differentials between the inside and outside of the upper skirt adjacent to the front hood and the lower skirt. The differential pressure fluctuation across the hoods and skirt is the primary forcing function causing vibration of the steam dryer structure.

A dynamic finite element model of the steam dryer assembly is developed using the ANSYS computer code (References 3L-3 and 3L-6). Due to the complicated geometry and the large size of the analytical model, major components may be modeled with coarse meshes such that their

dynamic contributions are accounted for in the whole steam dryer assembly vibration responses. Separate refined dynamic finite element models of the major components are then developed to provide a high resolution of the component's response calculation.

The structural material properties and density for the steam dryer components at temperature are used in the model. The effect of the water on the dynamic responses is accounted for by explicitly modeling the dynamic properties of the fluid in the submerged portions of the skirt, drain channels, and the base ring.

Prior analytical models have predicted that the vibration modes are closely spaced. The final as-built structural predictive vibration analysis is performed prior to startup testing for correlation to final measurement results of acoustic loads measured on the steam dryer during startup testing, as elements of a comprehensive vibration assessment program described in Subsection 3L.4.6.

#### **3L.5.5.1.4 Standby Liquid Control Lines**

There are two SLC pipes that enter the reactor vessel and are routed to the shroud. To accurately predict the vibration characteristic of the SLC line, a dynamic finite element model of the entire line is developed. In the model, the ends of the line are fixed anchor points since the lines are welded at the vessel nozzle and the shroud attachment points. The SLC line is supported at six places. The top vertical segment is supported at the RPV at two places along its length; the horizontal circular segment is supported by two symmetrically placed supports at the shroud; and the two vertical segments in the bottom length are supported at the shroud by one support in each segment.

#### **3L.5.5.2 Stress Evaluation**

Table 3L-7 lists the methods that are used for each instrumented component for the FIV test program. Evaluation of all internals except the steam dryer is contained in this subsection; steam dryer structural evaluation is contained in Reference 3L-6. For this section, Method I is used for components that have many closely spaced natural vibration modes and utilizes the strain energy weighting method applied to all modes over the frequency range of interest. This method has previously been applied to the ABWR prototype plant startup tests of In-core Monitor housings, and shroud. Method II is similar to Method I, except that it is applied to two frequency bands, 0-100 Hz and 100-200 Hz. Method III is used for components that have relatively few, distinct dominant natural modes that are matched to the analytical modes. This method has previously been applied to the in-core guide tubes.

Maximum stress amplitude values for evaluation against allowable limits are determined from the test data and finite element models using one of three different evaluation methods. The method used for a particular component depends on the complexity of that component's vibration characteristics. Each of these methods yield conservatively high predictions of the maximum stress anywhere on the structure. These conservatively high stress predictions are compared against conservatively low acceptance criteria to assure that none of the components is experiencing high stress vibrations that might cause fatigue failures. The acceptable fatigue limit stress amplitude for the reactor internals component material is 68.9 MPa (10,000 psi), with the exception of the steam dryer.

Method I is used for components that have many closely spaced vibration frequencies or closely spaced natural vibration modes distributed over a relatively narrow frequency range. The

method utilizes a strain energy weighting method applied to all modes over the entire frequency range. It is applied by determining the maximum p-p amplitude from an unfiltered time history segment. This maximum value is multiplied by a combined shape factor (derived from the strain energy weighting method) and stress concentration factors (SCFs) to yield the maximum stress value that could be expected to be found anywhere on the structure. This value is then compared against the acceptable fatigue limit stress amplitude for the component and material.

Method II is used for components that have many closely spaced vibration frequencies or closely spaced natural vibration modes that are unevenly distributed over several frequency ranges. The method is very similar to Method I, except that it is applied over several separate frequency bands. The maximum stress amplitude values for each frequency band are then added together absolutely to yield a conservatively high value for the overall maximum stress amplitude that could be found anywhere on the structure. This value is then compared against the acceptable fatigue limit stress amplitude for the component and material.

Method III is used for components that have relatively few, distinct dominant natural modes that can be easily identified and matched to the modes predicted by the finite element models. This method utilizes a mode shape factor for each vibration mode that relates the stress at the sensor location to the stress at the maximum stress location for that mode. Appropriate SCFs are also considered in this process. Response spectra are generated from the sensor output, from which the equivalent maximum p-p strain amplitude for each mode can be determined. The mode shape and SCFs are applied mode by mode to determine the maximum stress amplitude associated with each mode. Then the maximum stress amplitudes from each of the modes are added together absolutely to yield a conservatively high maximum overall stress amplitude for the structure. This value is then compared against the acceptable fatigue limit stress amplitude for the component and material.

These methods have identical initial steps to obtain mode shape factors for each natural mode. The steps for these methods are as follows: (Note: The evaluation method described here relates to strain gages. Similar steps are used for accelerometers used in their displacement mode. The example assumes a maximum allowable stress amplitude for the material of 68.9 MPa (10,000 psi) for the purposes of illustration.)

- (1) The dynamic finite element model of each instrumented component is used to predict the natural vibration modal displacement, frequency and stress for each vibration response mode. Specifically, the computer model provides the following results for each mode:

$\omega_i$  = Natural frequency for vibration mode i

$\{\phi\}_i$  = Mass normalized displacement mode shape for vibration mode i.

(Normalized such that the generalized mass,  $\{\phi\}_i^T [M] \{\phi\}_i$ , is unity, where [M] is the mass matrix.)

$\{\sigma\}_i$  = Normalized stress distribution for vibration mode i.

(The stress corresponding to the mass normalized mode shape,  $\{\phi\}_i$ )

The theory and methods for calculation of these parameters may be found in text books on the subject of basic vibration analysis, such as Reference 3L-4.

- (2) For each vibration mode, SCFs are applied at weld locations and regions with high stress gradient. From this information, the maximum stress intensity location and value is determined for each vibration mode.

$$\sigma_{i,max} = \text{Max}\{SCF_i \cdot \sigma_i\} \text{ considered over the entire structure}$$

where

SCF<sub>i</sub> = Stress concentration factor at some location

σ<sub>i</sub> = Normalized stress intensity at the same location

σ<sub>i,max</sub> = Normalized maximum stress intensity for mode i

- (3) From the stress distribution of Step 1, a mode shape factor is derived relating the stress at the sensor to the stress at the maximum stress location as determined in Step 2:

$$MSF_i = \frac{\sigma_i(\text{at maximum stress intensity location})}{\sigma_{i,sensor}}$$

where

MSF<sub>i</sub> = Mode shape factor

σ<sub>i,sensor</sub> = Normalized stress at sensor location for vibration mode i

- (4) The mode shape factor from Step 3 and the maximum allowable stress amplitude for the material [68.9 MPa (10,000 psi)] are used to determine the maximum allowable stress value at the sensor location for each mode.

$$\sigma_{i,sensor,allowed} = \frac{68.9 \text{ MPa}}{(MSF_i) \cdot (SCF_i)}$$

where

σ<sub>i,sensor,allowed</sub> = Maximum allowed zero to peak stress amplitude at sensor location for vibration mode i (stress amplitude at sensor when maximum stress amplitude in structure is 68.9 MPa)

- (5) The allowable strain for mode i (ε<sub>i,allowed</sub>) is then calculated from this maximum allowed stress amplitude at the sensor location:

$$\epsilon_{i,allowed} = \frac{\sigma_{i,sensor,allowed}}{E}$$

where

E = Young's modulus [e.g., 1.86 x 10<sup>5</sup> MPa (27.0 x 10<sup>6</sup> psi) at 160°C (320°F)]

This equation is for uniaxial stress components.

At this point, Methods I and II diverge from Method III.



### 3L.5.5.2.1 Methods I and II

The next two steps are identical for Methods I and II.

- (1) A weighting factor is determined by the strain energy method, which begins by obtaining the solution to the following equation based on the expected forcing function:

$$\{U\} = q_1 \{\phi\}_1 + q_2 \{\phi\}_2 + \dots = \sum_{i=1}^N q_i \{\phi\}_i$$

where

$\{U\}$  = A vector representing the displacement response of the structure when subjected to the expected forcing function shape. This displacement response to an input forcing function is calculated from the finite element model on the computer.

$\{\phi\}_i$  = Mass normalized mode shape for vibration mode  $i$ . Mode shapes were determined from modal analysis of the finite element model. The mode shapes are normalized such that the generalized mass,  $\{\phi\}_i^T [M] \{\phi\}_i$ , is unity (where  $[M]$  is the mass matrix).

$q_i$  = Mode  $i$  response, dependent on load distribution. These coefficients are calculated from the previously calculated  $\{U\}$  and  $\{\phi\}_i$  using formulas derived from the generalized Fourier Theorem.

This is an application of the generalized Fourier Theorem, which establishes that a displacement function such as  $\{U\}$  can be represented by a linear sum of the eigenfunctions,  $\{\phi\}_i$ . The theory and methods for calculation of these coefficients may be found in text books on the subject of basic vibration analysis, such as Reference 3L-4.

- (2) The strain energy contribution,  $e_i$ , for each mode is then calculated:

$$e_i = \frac{1}{2} \cdot q_i^2 \cdot \{\phi\}_i^T \cdot [K] \cdot \{\phi\}_i$$

where

$[K]$  = The structural stiffness matrix (For a more detailed explanation of the theory and calculation methods, see text books on the subject vibration analysis, such as Reference 3L-4.)

- (3) This step is similar for both Methods I and II, the only difference being that Method I includes the entire frequency range in one group, while Method II uses several groups of frequency ranges. Then the strain energy weighted allowable strain vibration amplitude is calculated over a given frequency range by combining the weighted strain allowable values for each mode as follows:

For

$$\omega_I < \omega_1, \omega_2, \dots, \omega_n \leq \omega_{II}$$

$$\mathcal{E}_{II,allowed} = \frac{e_1 \cdot \mathcal{E}_{1,allowed} + e_2 \cdot \mathcal{E}_{2,allowed} + \dots + e_n \cdot \mathcal{E}_{n,allowed}}{e_1 + e_2 + \dots + e_n}$$

where

$\varepsilon_{II,allowed}$  = Allowable strain value between  $\omega_I$  and  $\omega_{II}$ , which includes the SCF

It should be noted that this step conservatively assumes that the highest stress of each mode occurs at the same physical location on the structure. In reality, the maximum stress locations for different modes may occur at different locations. Since the purpose of this calculation is just to confirm that the maximum stress is less than an acceptable limit, it is quite acceptable to add this conservatism. However, it should be understood that the value calculated is conservatively high, and it is not an accurate prediction of the actual stress amplitude. If a stress calculated in this manner should exceed the limit in a few situations, then a less conservative calculation can be used in those few cases.

The strain value in the above equation is the allowable strain used during the actual execution of the test. It represents the strain level at the sensor location when the maximum stress on the structure is 68.9 MPa (10,000 psi).

- (4) Step 9 is the same for both Methods I and II, except that it is applied to each of the multiple frequency ranges associated with Method II; whereas, Method I is only for one frequency range. The combined shape factor is derived to relate the maximum zero-to-peak strain value measured at the sensor location to the corresponding maximum zero-to-peak stress intensity value on the structure.

$$\sigma_{II,max} = \frac{\varepsilon_{II,measured,max}}{\varepsilon_{II,allowed}} \cdot (68.9 MPa) = \varepsilon_{II,measured,max} \cdot CSF$$

where

$$CSF = \frac{(68.9 MPa)}{\varepsilon_{II,allowed}} = \text{Combined Shape Factor with the SCF included.}$$

$\sigma_{II,max}$  = Maximum zero-to-peak stress value anywhere on the structure for modes within the frequency range of  $\omega_I$  to  $\omega_{II}$ .

$\varepsilon_{II,measured,max}$  = Maximum measured zero-to-peak strain (one-half of maximum measured p-p) from time history of sensor band pass filtered over the frequency range  $\omega_I$  to  $\omega_{II}$ .

This is the maximum zero-to-peak stress value anywhere on the structure as determined by Method I. For Method I, this value is compared to 68.9 MPa (10,000 psi) for determination of acceptability.

- (5) One additional step remains for Method II. The maximum stress values for each frequency band are added together using the absolute sum method to determine the overall maximum stress on the structure for comparison to the 68.9 MPa (10,000 psi) limit for the material.

$$\sigma_{MAX} = \sigma_{II,max} + \sigma_{III,max} + \dots + \sigma_{N,max}$$

where

$\sigma_{MAX}$  = Maximum overall zero-to-peak stress anywhere on structure as determined by Method II.

$\sigma_{N,\max}$  = Maximum zero-to-peak stress anywhere on structure within the frequency range of  $\omega_{N-1}$  to  $\omega_N$  (N-1 frequency ranges total).

$\sigma_{MAX}$  is compared to the 68.9 MPa (10,000 psi) limit in order to determine acceptability under Method II.

It should be noted that this step conservatively assumes that the highest stress of each mode occurs at the same time. In reality, the maximum stress occurs at different times. Since the purpose of this calculation is just to confirm that the maximum stress is less than an acceptable limit, it is quite acceptable to add this conservatism. However, it should be understood that the value calculated is conservatively high, and it is not an accurate prediction of the actual stress amplitude. If a stress calculated in this manner should exceed the limit in a few situations, then a less conservative calculation can be used in those few cases.

### 3L.5.5.2.2 Method III

Method III uses the mode shape factor from Step 3, the SCF and the measured strain value to determine the maximum stress amplitude anywhere on the structure for each natural mode. Picking up after Step 5 from Subsection 3L.5.5.2:

- (1) Maximum stress in the structure is calculated from the measured strain value at the sensor location.

$$\sigma_{i,MAX} = \varepsilon_{i,measured,max} \cdot E \cdot MSF_i \cdot SCF_i$$

where

$\sigma_{i,MAX}$  = Maximum zero-to-peak stress anywhere on structure for mode i.

$\varepsilon_{i,measured,max}$  = Maximum zero-to-peak strain for mode i as determined from power spectrum from sensor signal.

$E$  = Young's Modulus

$MSF_i$  = Mode Shape Factor for mode i.

$SCF_i$  = Stress Concentration Factor as applicable for maximum stress location for mode i.

- (2) The maximum stress values for each mode are added together using the absolute sum method to determine the overall maximum stress on the structure for comparison to the 68.9 MPa (10,000 psi) limit for the material.

$$\sigma_{MAX} = \sigma_{1,MAX} + \sigma_{2,MAX} + \dots + \sigma_{n,MAX}$$

where

$\sigma_{MAX}$  = Maximum overall zero-to-peak stress anywhere on structure as determined by Method III.

$\sigma_{i,MAX}$  = Maximum zero-to-peak stress anywhere on structure for mode i (n total dominant modes).

$\sigma_{MAX}$  is compared to the 68.9 MPa (10,000 psi) limit in order to determine acceptability under Method III.

It should be noted that this step conservatively assumes that the highest stress of each mode occurs at the same physical location on the structure and at the same time. In reality, the maximum stress locations for different modes may occur at different locations and at different times. Since the purpose of this calculation is just to confirm that the maximum stress is less than an acceptable limit, it is quite acceptable to add these conservatisms. However, it should be understood that the value calculated is conservatively high, and it is not an accurate prediction of the actual stress amplitude. If a stress calculated in this manner should exceed the limit in a few situations, then a less conservative calculation can be used in those few cases.

In summary, all three methods involve two significant conservatisms:

- The assumption of the maximum stresses occurring at the same location in a component, and
- The assumption that the maximum stresses for different modes occur at the same time.

Inclusion of these two significant conservatisms results in significantly higher calculated stresses.

### **3L.5.5.3 (Deleted)**

## **3L.6 REFERENCES**

- 3L-1 GE Hitachi Nuclear Energy, “Reactor Internals Flow Induced Vibration Program”, NEDE-33259P-A, Revision 3, Class III (Proprietary), October 2010, and NEDO-33259-A, Revision 3, Class I (Non-proprietary), October 2010.
- 3L-2 General Electric Company, “BWR Steam Dryer Integrity”, Service Information Letter (SIL) 644 Revision 2, August 30, 2006.
- 3L-3 ANSYS Engineering Analysis System User’s Manual, see Table 3D.1-1 for the applicable revision.
- 3L-4 Elements of Vibration Analysis, Leonard Meirovitch, McGraw Hill Book Co., 1975.
- 3L-5 *[GE Hitachi Nuclear Energy, “Steam Dryer - Acoustic Load Definition,” NEDE-33312P, Revision 5, Class III (Proprietary), December 2013, and NEDO-33312, Revision 5 Class I (Non-Proprietary), December 2013.]\**
- 3L-6 *[GE Hitachi Nuclear Energy, “Steam Dryer - Structural Evaluation,” NEDE-33313P, Revision 5, Class III (Proprietary), December 2013, and NEDO-33313, Revision 5, Class I (Non-Proprietary), December 2013.]\**
- 3L-7 (Deleted)
- 3L-8 *[GE Hitachi Nuclear Energy, “ESBWR Steam Dryer – Plant Based Load Evaluation Methodology, PBLE01 Model Description,” NEDE-33408P, Revision 5, Class III (Proprietary), December 2013, and NEDO-33408, Revision 5 Class I (Non-proprietary), December 2013]\**
- 3L-9 (Deleted)
- 3L-10 Regulatory Guide 1.20, “Comprehensive Vibration Assessment Program For Reactor Internals During Preoperational and Initial Startup Testing,” Revision 3, March 2007.

- \* References that are bracketed and italicized with an asterisk following the brackets are designated as Tier 2\*. Prior NRC approval is required to change Tier 2\* information.

*Table 3L-1**Comparison of Typical Major Steam Dryer Configuration Parameters*

<b>Steam Dryer Configuration Parameter</b>	<b>ESBWR</b>	<b>ABWR</b>	<b>Replacement BWR/3</b>
Number of Banks	6	6	6
Active height /flow area for vane modules	1918 mm (75.5 in)/ 65.6 m <sup>2</sup> (706 ft <sup>2</sup> )	1848 mm (72.8 in)/ 58.8 m <sup>2</sup> (633 ft <sup>2</sup> )	1852 mm (72.9 in)/ 54.3 m <sup>2</sup> (585 ft <sup>2</sup> )
Approximate weight	55,400 kg (122,100 lb)	50,000 kg (110,000 lb)	45,545 kg (100,410 lb)
Outside diameter of upper support ring	6920 mm (272 in)	6808 mm (268 in)	6096 mm (240 in)
Overall height	5334 mm (210 in)	5226 mm (206 in)	4979 mm (196 in)
Length of skirt	2668 mm (105 in)	2731 mm (108 in)	2432 mm (95.8 in)
Skirt thickness	9.65 mm (0.38 in)	7 mm (0.28 in)	9.65 mm (0.38 in)
Cover plate thickness	12.7 mm (0.50 in)	16 mm (0.63 in)	12.7 mm (0.50 in)
Hood thickness	19 mm (0.75 in) - outer bank 12.7 mm (0.50 in) - inner banks	16 mm (0.63 in) - outer bank 8 mm (0.32 in) - inner banks	25.4 mm (1.0 in) - outer bank 12.7 mm (0.50 in) - inner banks
Average streamline flow velocity	47 m/s (154 ft/sec)	46 m/s (151 ft/sec)	62 m/s (203 ft/sec)

**Table 3L-2**  
**Specific Steam Dryer Load Definition Legend**

Normal (N)	Normal and abnormal loads associated with the system operating conditions, including thermal loads, depending on acceptance criteria. These include deadweight, static differential pressure, and fluctuating pressure loads.
TSV	Turbine stop valve closure induced loads in the main steam piping and components integral to or mounted thereon. For the steam dryer, these include acoustic and flow impact loads. Separate load cases are evaluated for load components that are separated in time (e.g., acoustic impact and flow impact).
LOCA8	Acoustic impact loads on the steam dryer due to a postulated steamline break. Separate load cases are evaluated for load components that are separated in time (e.g., acoustic impact and level swell impact).
LOCA9	Level swell impact loads on the steam dryer due to a postulated steamline break. Separate load cases are evaluated for load components that are separated in time (e.g., acoustic impact and level swell impact).

**Table 3L-3**  
**Typical Vibration Sensors**

<b>Vibration sensor type</b>	<b>Typical sensor model</b>
Strain gage	Kyowa Model KHC-10-120-G9
Accelerometer	Vibro-meter Model CA901
Dynamic pressure transducer	Vibro-meter Model CP104 or Model CP211

**Table 3L-4**  
**Sensor Locations and Types**

<b>Equipment Item</b>	<b>Location on Equipment</b>	<b>Sensor Type</b>	<b>Location Basis</b>
Steam Dryer Support Ring	On top of support	Accelerometer (Acceleration Mode)	Past experience of steam dryer rocking
Steam Dryer Skirt	At bottom of steam dryer	Accelerometer (Displacement Mode)	Modal analysis
Steam Dryer Hood	Dryer bank hood and end plate	Strain Gage Pressure Transducer	Past experience of cracks at weld & to obtain forcing function data
Steam Dryer Drain Channel	At top & bottom, side edge of drain channels	Strain Gage	Modal analysis Past experience of cracks at weld
Steam Dryer Skirt	At top & bottom of skirt	Strain Gage Pressure Transducer	Modal analysis & to obtain forcing function data
Shroud	On the outside diameter near shroud bottom at maximum stress location	Strain Gage	Dynamic analysis
Separator Top	On the guide ring	Accelerometer	Past experience to measure separator motion
Vessel Dome Region	On steam dryer FIV instrument post.	Pressure Transducer	To obtain forcing function data
Chimney	On the middle of chimney at 4 different azimuths	Accelerometer	To obtain data on new design chimney vibration
Standby Liquid Control Line	Strain gages on the shroud penetration piping at the bottom along the principal stress directions Accelerometer near the end of the circular header to measure radial and tangential accelerations	Strain Gage and accelerometers	New design and dynamic analysis

- <sup>(1)</sup> Vibration data for all equipment listed in Table 3L-4 will be acquired during initial startup and power ascension testing.



**Table 3L-5*****Applicable Data Reduction Method for Comparison to Criteria<sup>(2)(3)</sup>***

<b>Component</b>	<b>Sensor Type</b>	<b>Applicable Data Reduction Method</b>	<b>Frequency Bandwidth (Hz)<sup>(1)</sup></b>
Shroud	Strain Gages	Time History	0-100
Steam Dryer Skirt	Strain Gages	Time History	0-200
Steam Dryer Skirt	Accelerometer (Displacement)	Time History	0-100
Steam Dryer Drain Channels	Strain Gages	Time History	0-100, 100-200
Steam Dryer Hoods	Strain Gages	Time History	0-100, 100-200
Steam Dryer Support Ring	Accelerometer	Time History	0-1600 0-80, 80-200
Separator Top	Accelerometer	Time History	0-100
Chimney	Accelerometer	Time History	0-200
Standby Liquid Control Lines	Strain Gages, Accelerometer	Time History	0-100

- <sup>(1)</sup> It should be noted that the 200 Hz frequency range is approximate and is dependent on the SRV standpipe design. The frequency range monitored and evaluated in the FIV test program is adjusted to bound the range of frequencies determined for the final SRV standpipe design.
- <sup>(2)</sup> Pressure sensors data reduction from steam dome, steam dryer skirt, and steam dryer hood are not included in this table. The pressure data from these components are discussed in Subsection 3L.4.6.
- <sup>(3)</sup> For Method III, the spectrum method may be used in place of the Time History Method in cases with sufficient margin.

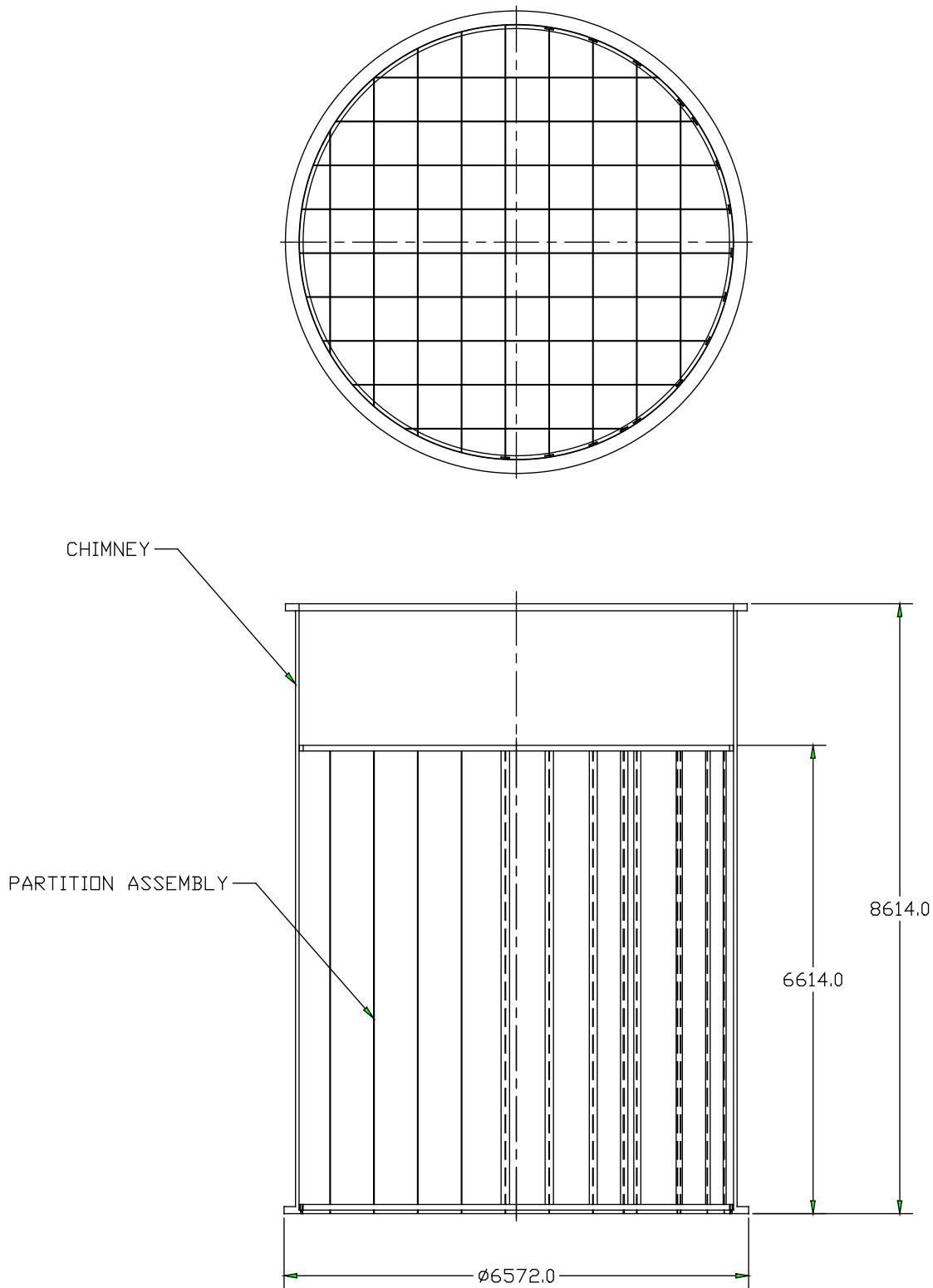
**Table 3L-6**  
**Parameters Used in Spectrum Generation**

<b>Parameter</b>	<b>Value</b>
Bandwidth	0-200 Hz*
Time length	3 minutes
No. of Fourier Lines	400
Resolution	0.5 Hz
Window	Flat Top
No. of averages	90
Overlap	0%
Noise reduction	None
Average Type	Peak-hold
P-P Value	RMS x 6

- \* It should be noted that the 200 Hz frequency range is approximate and is dependent on the SRV standpipe design. The frequency range monitored and evaluated in the FIV test program is adjusted to bound the range of frequencies determined for the final SRV standpipe design.

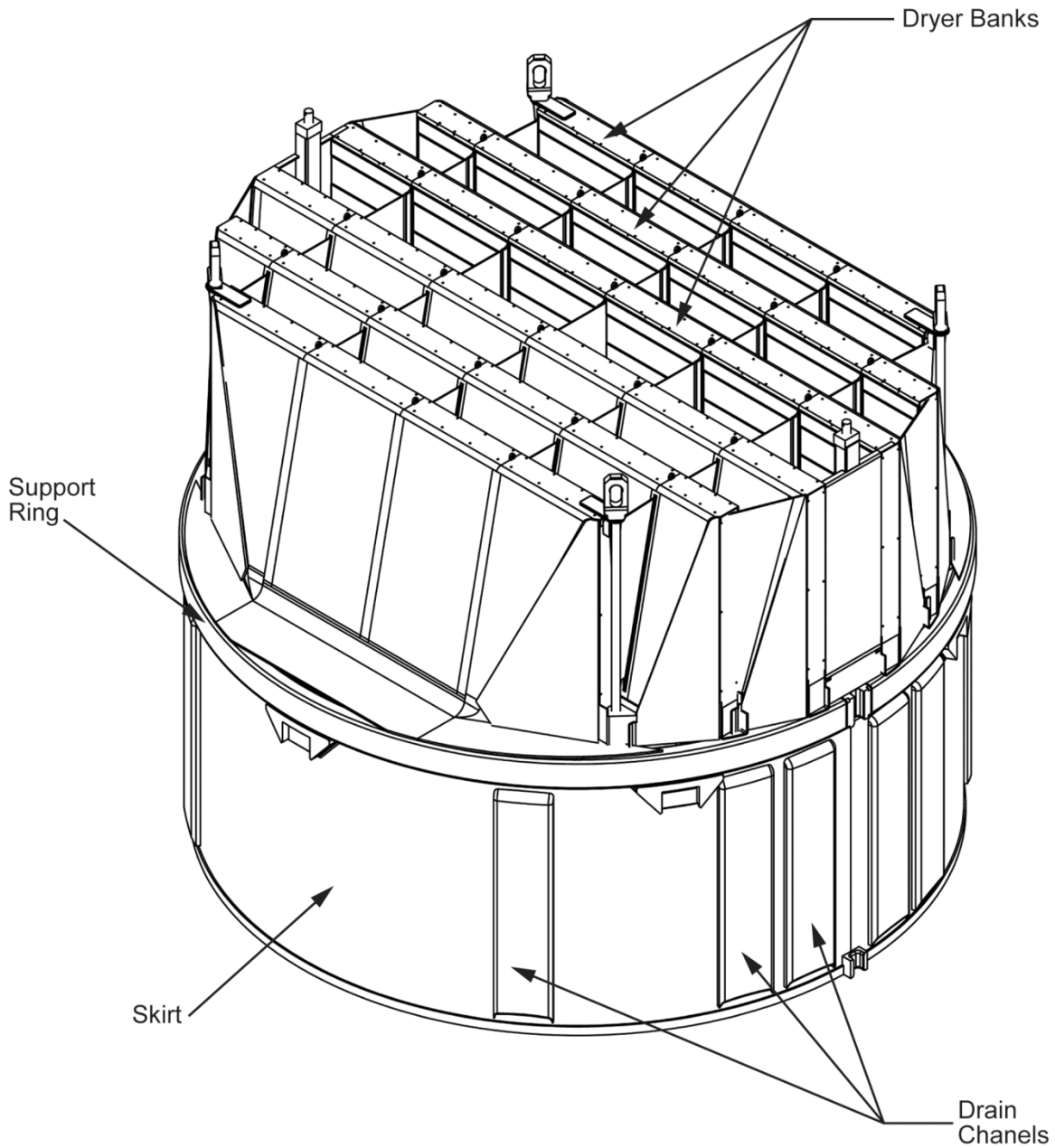
**Table 3L-7**  
**Data Evaluation Methods to be Used for Each Component**

<b>Internal Component</b>	<b>Data Evaluation Method Used</b>
Shroud and Chimney	I
Steam Dryer	See Subsection 3L.5.5.3
Standby Liquid Control Line	III



Note: All units are in mm.

**Figure 3L-1. Typical Chimney Assembly**



**Figure 3L-2. Typical Steam Dryer Assembly**