

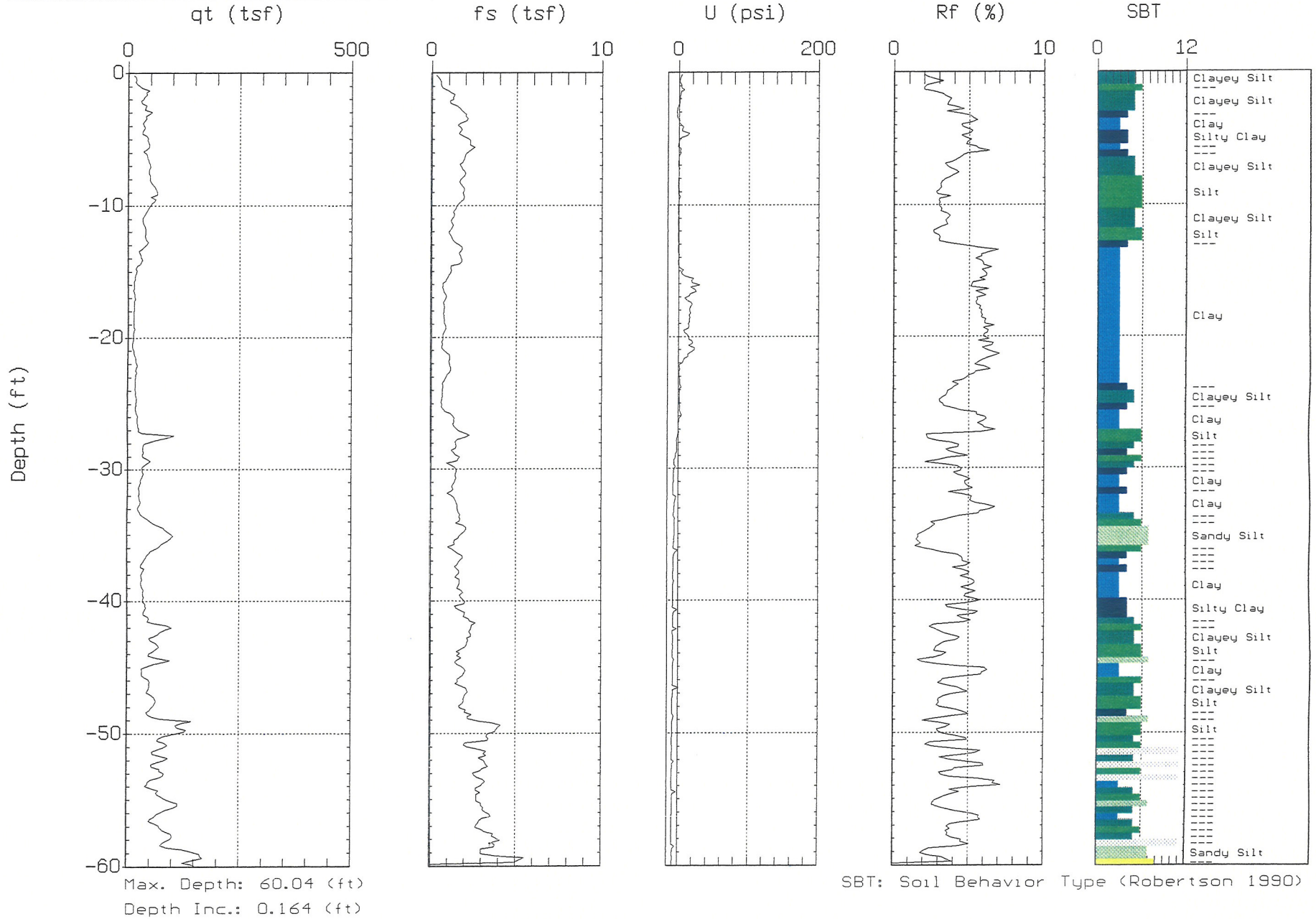

# MACTEC

Site: NORTH ANNA COL.  
Location: CPT-910a

Operator: R.AGUILAR  
Date: 09/19/06 05:24





# MACTEC

Site: NORTH ANNA COL.  
Location: CPT-911

Operator: R.AGUILAR  
Date: 09/22/06 07:57

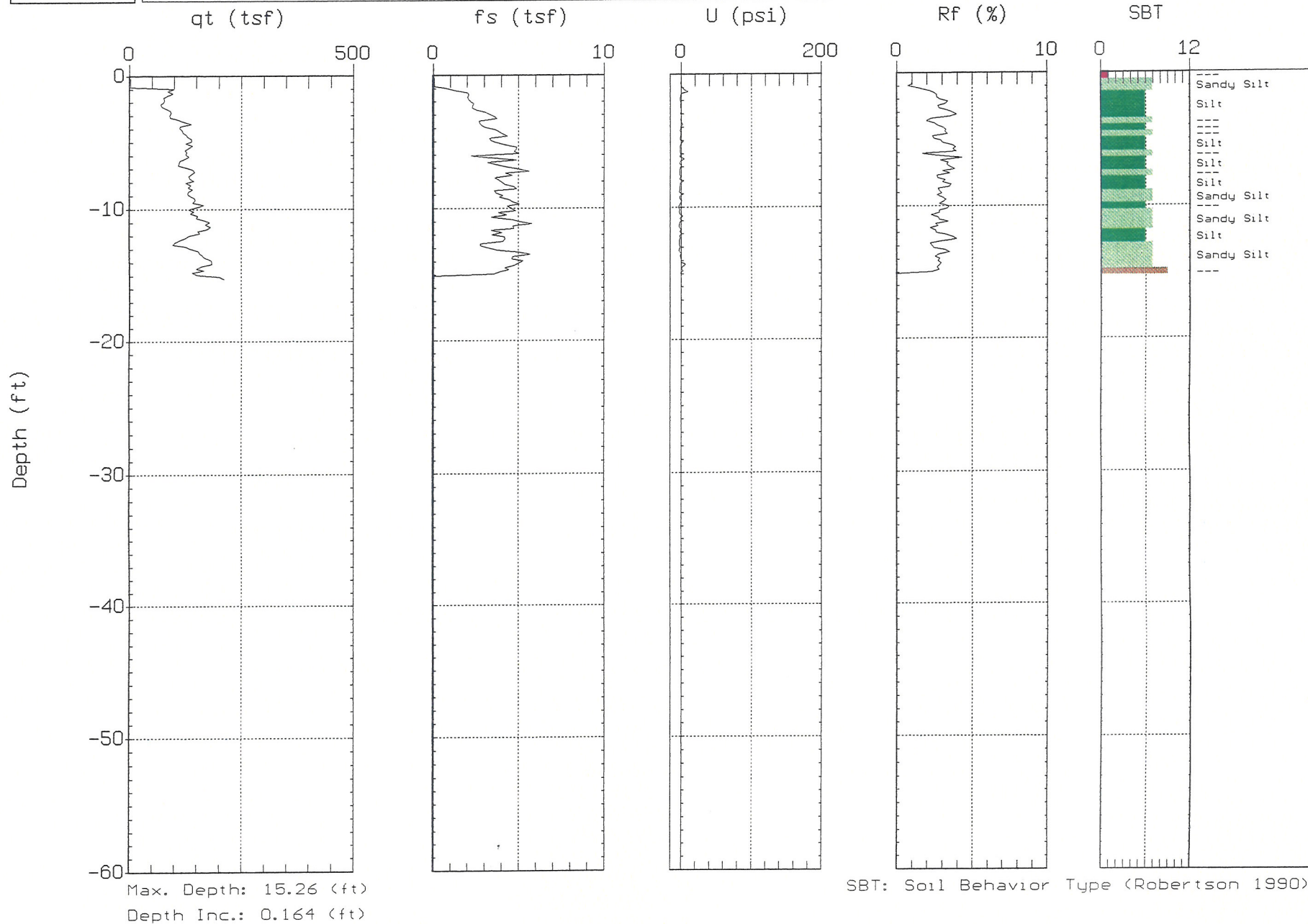



# MACTEC

Site: NORTH ANNA COL.  
Location: CPT-912

Operator: R. AGUILAR  
Date: 09/25/06 07:08

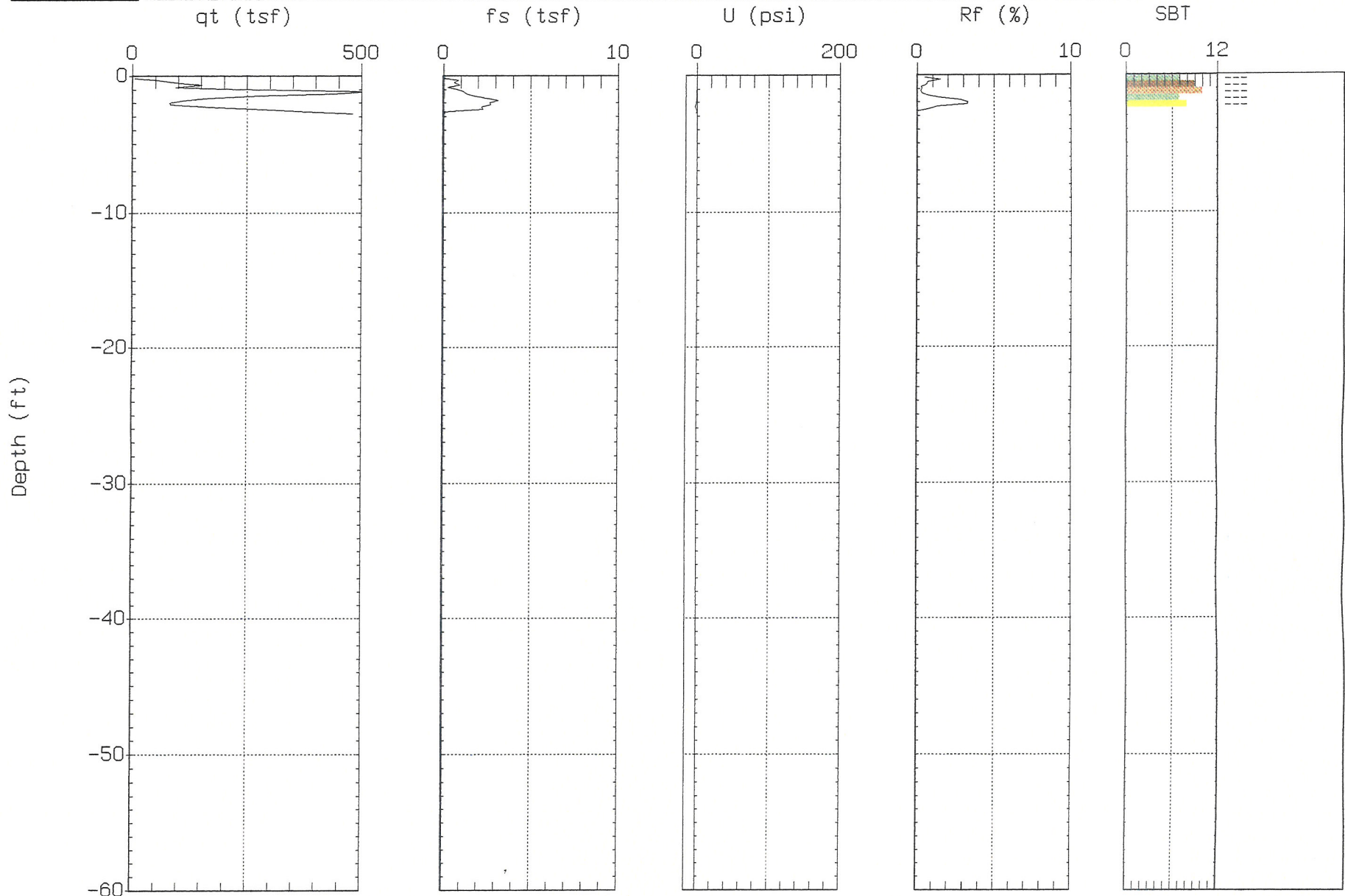

Max. Depth: 2.79 (ft)  
Depth Inc.: 0.164 (ft)

SBT: Soil Behavior Type (Robertson 1990)



# MACTEC

Site: NORTH ANNA COL.  
Location: CPT-913

Operator: R.AGUILAR  
Date: 09/22/06 06:38

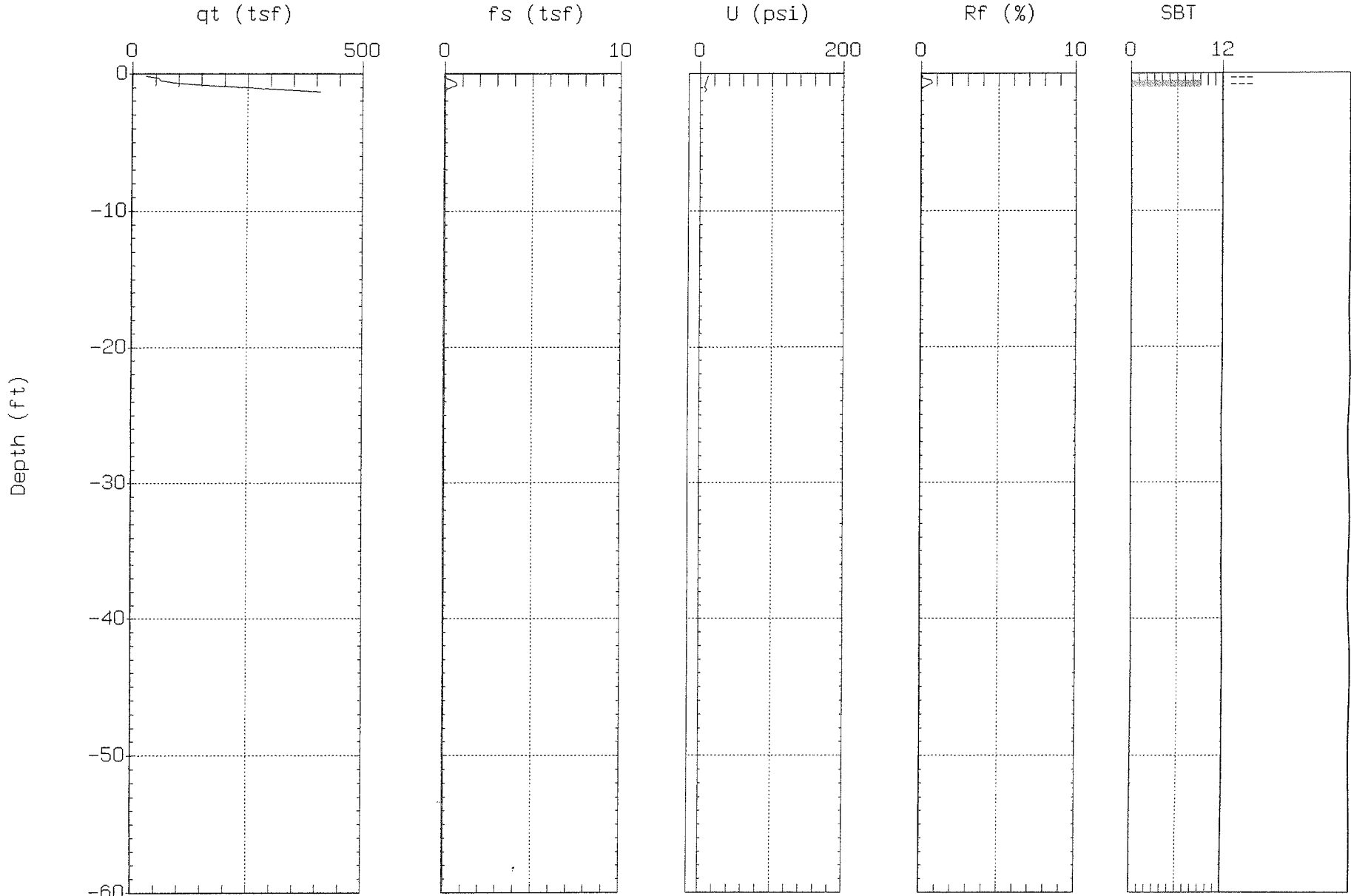

Max. Depth: 1.31 (ft)  
Depth Inc.: 0.164 (ft)

SBT: Soil Behavior Type (Robertson 1990)



MACTEC

Site: NORTH ANNA COL.  
Location: CPT-913a

Operator: R.AGUILAR  
Date: 09/22/06 06:49

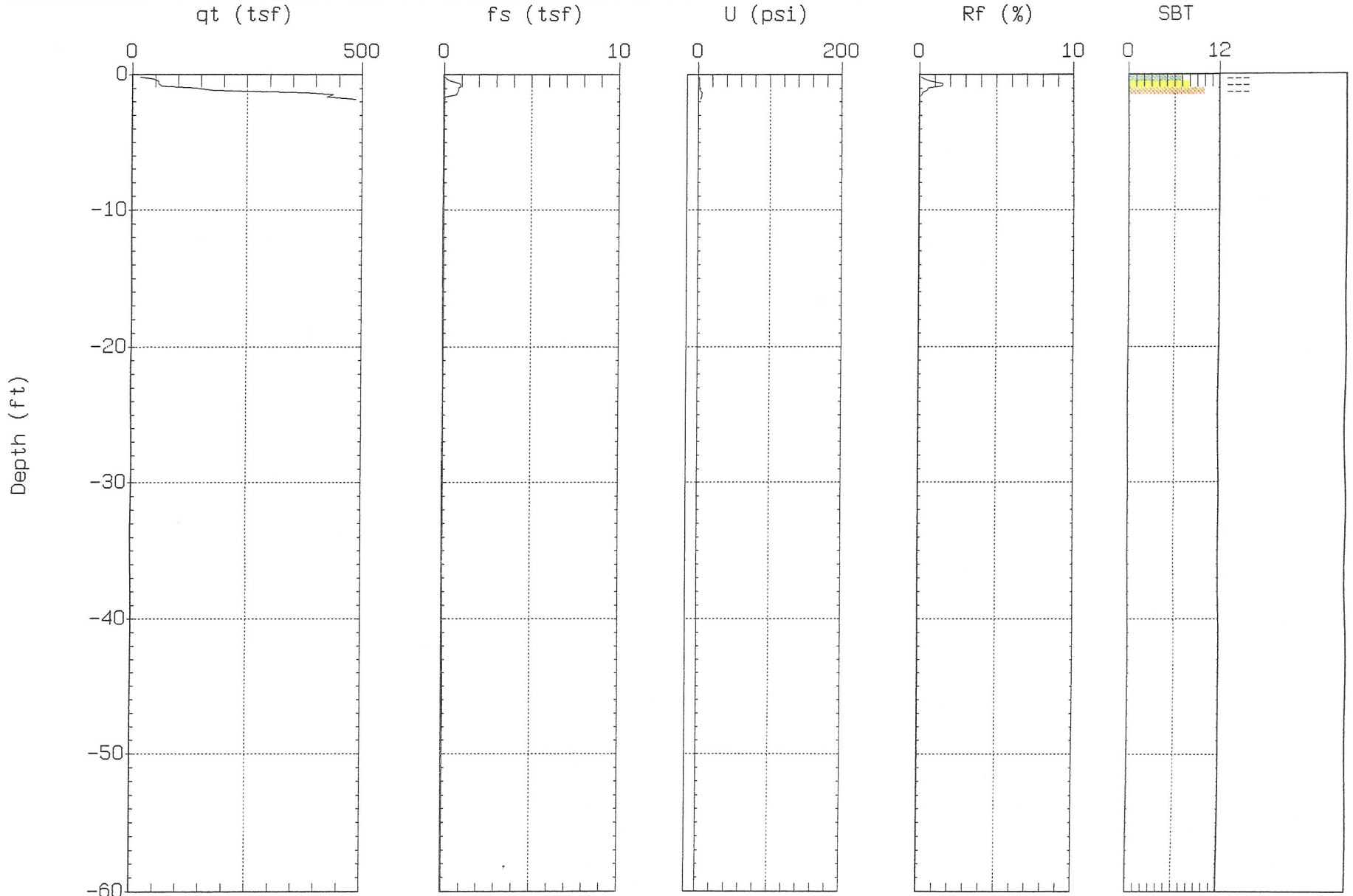

Max. Depth: 1.80 (ft)  
Depth Inc.: 0.164 (ft)

SBT: Soil Behavior Type (Robertson 1990)



# MACTEC

Site: NORTH ANNA COL.  
Location: CPT-913b

Operator: R. AGUILAR  
Date: 09/22/06 06:59

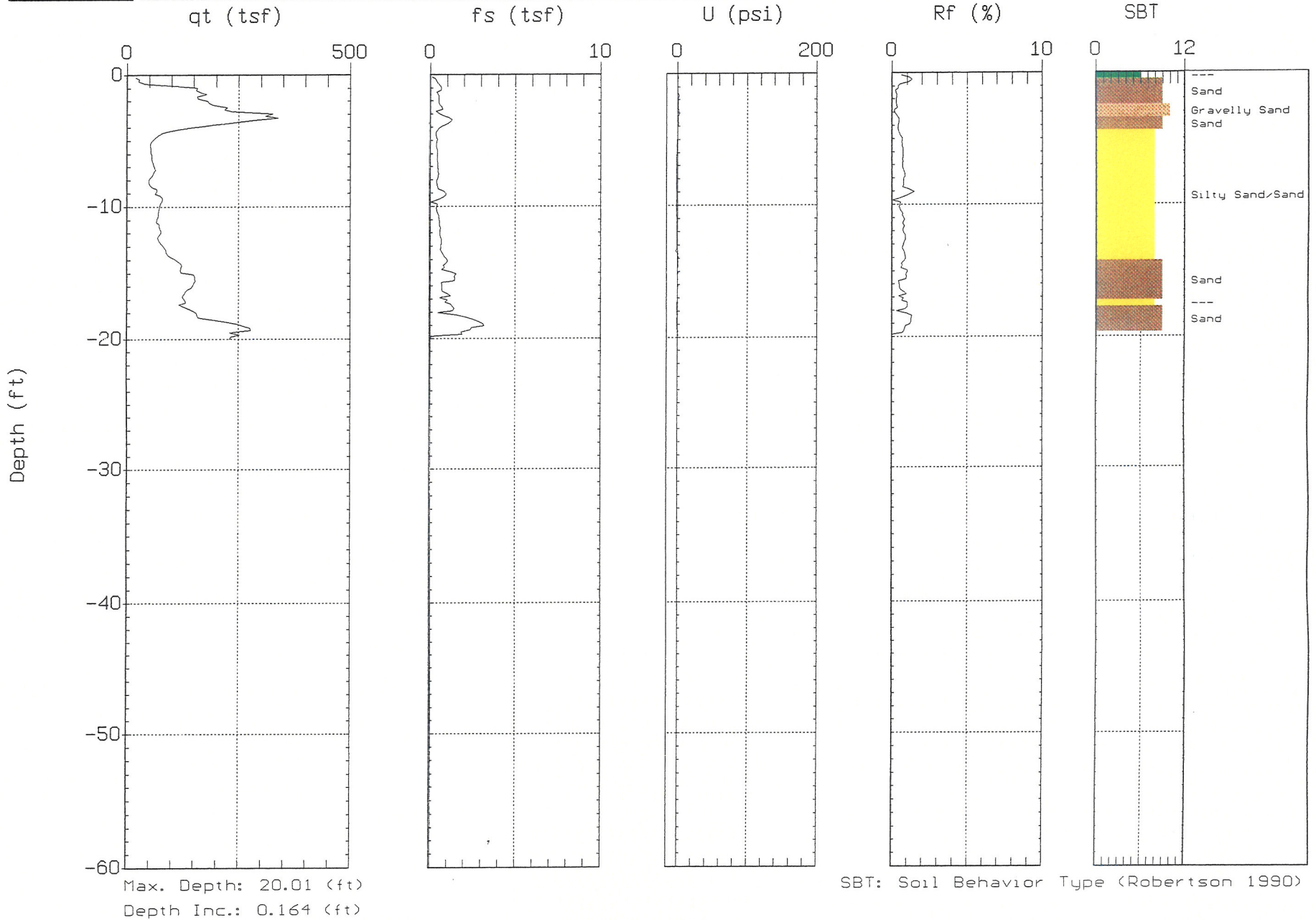



# MACTEC

Site: NORTH ANNA COL.  
Location: CPT-914

Operator: R.AGUILAR  
Date: 09/25/06 07:56

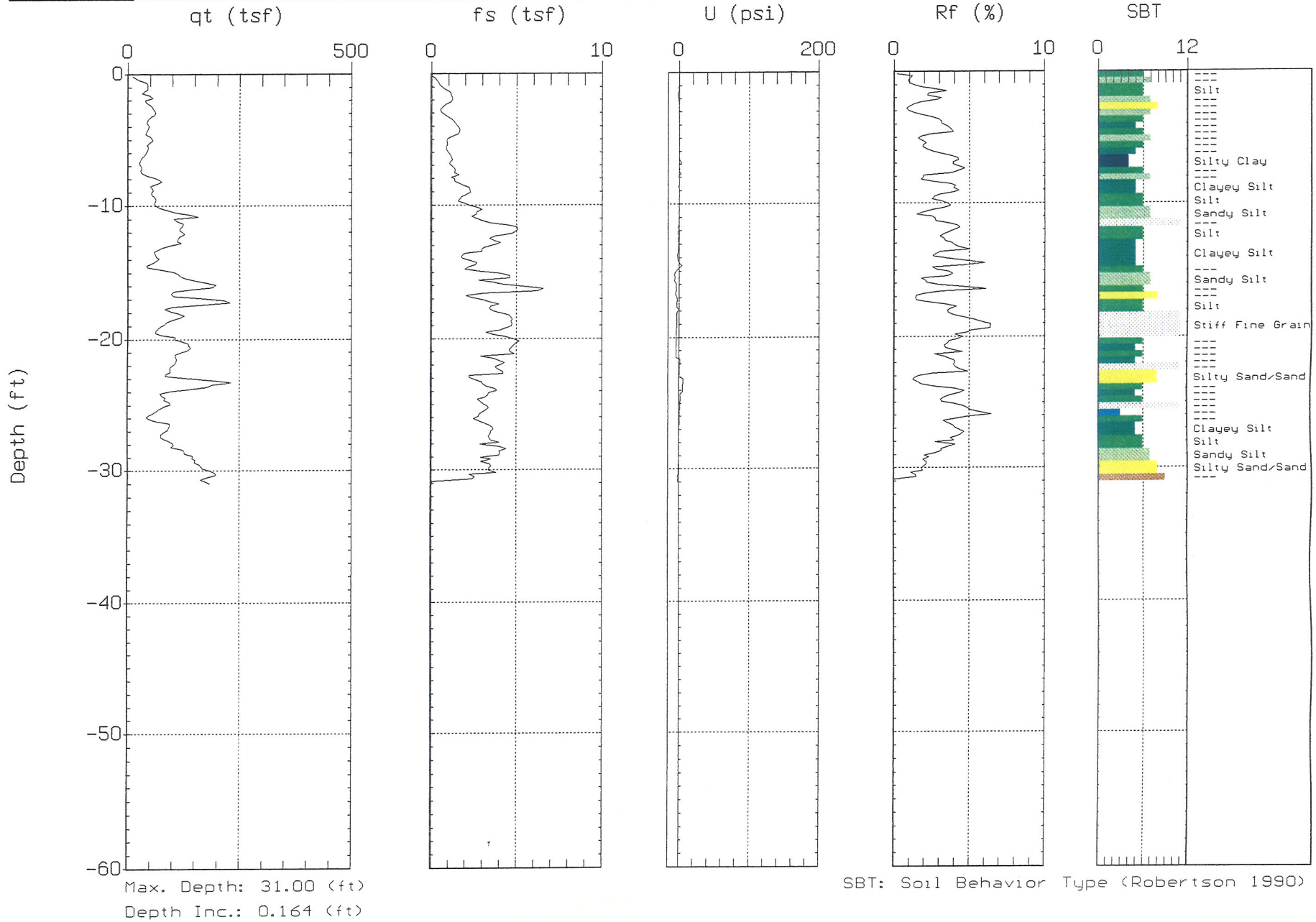



# MACTEC

Site: NORTH ANNA COL.  
Location: CPT-915

Operator: R. AGUILAR  
Date: 09/20/06 12:06

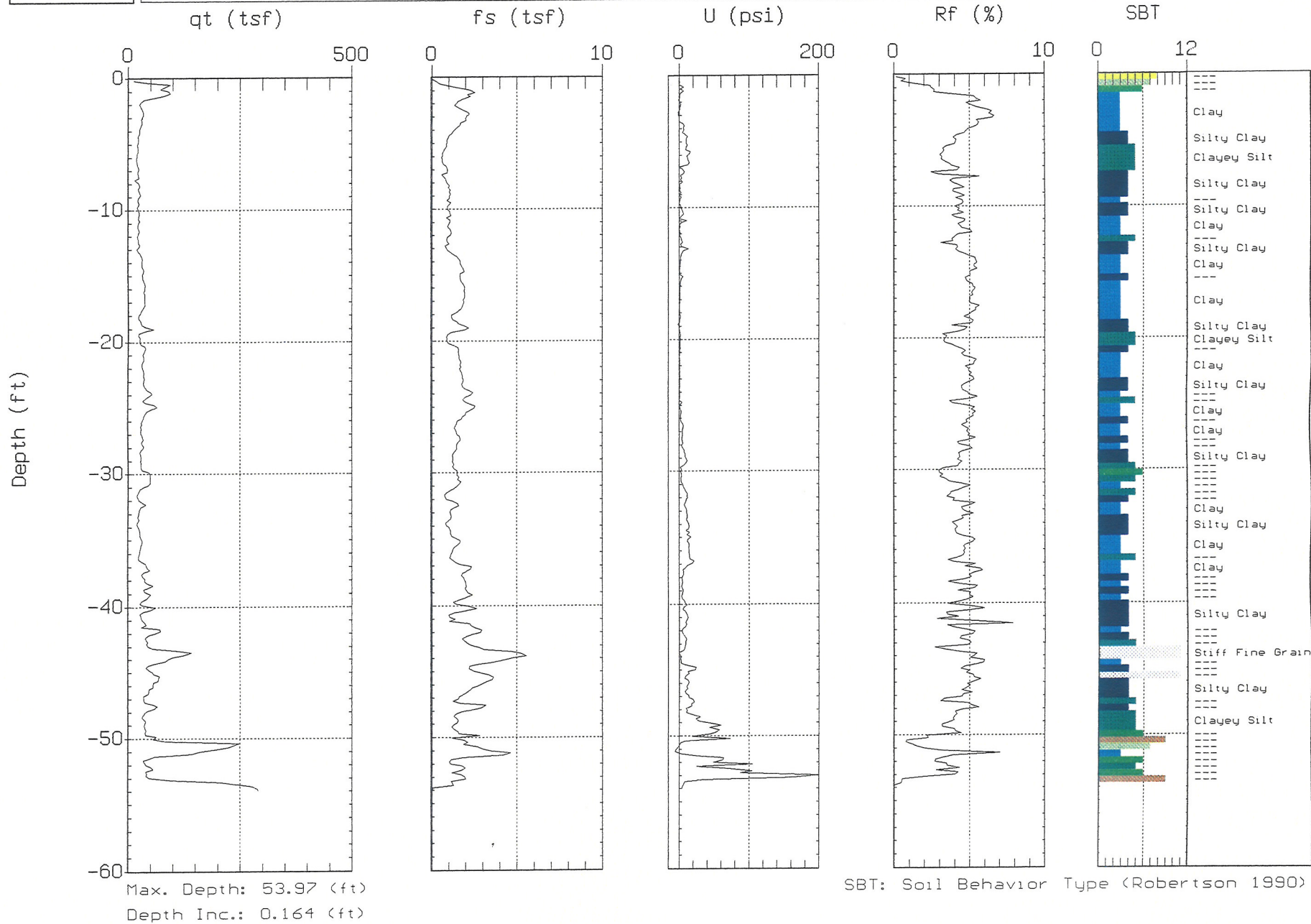





# MACTEC

Site: NORTH ANNA COL.  
Location: CPT-916

Operator: R.AGUILAR  
Date: 09/21/06 08:36

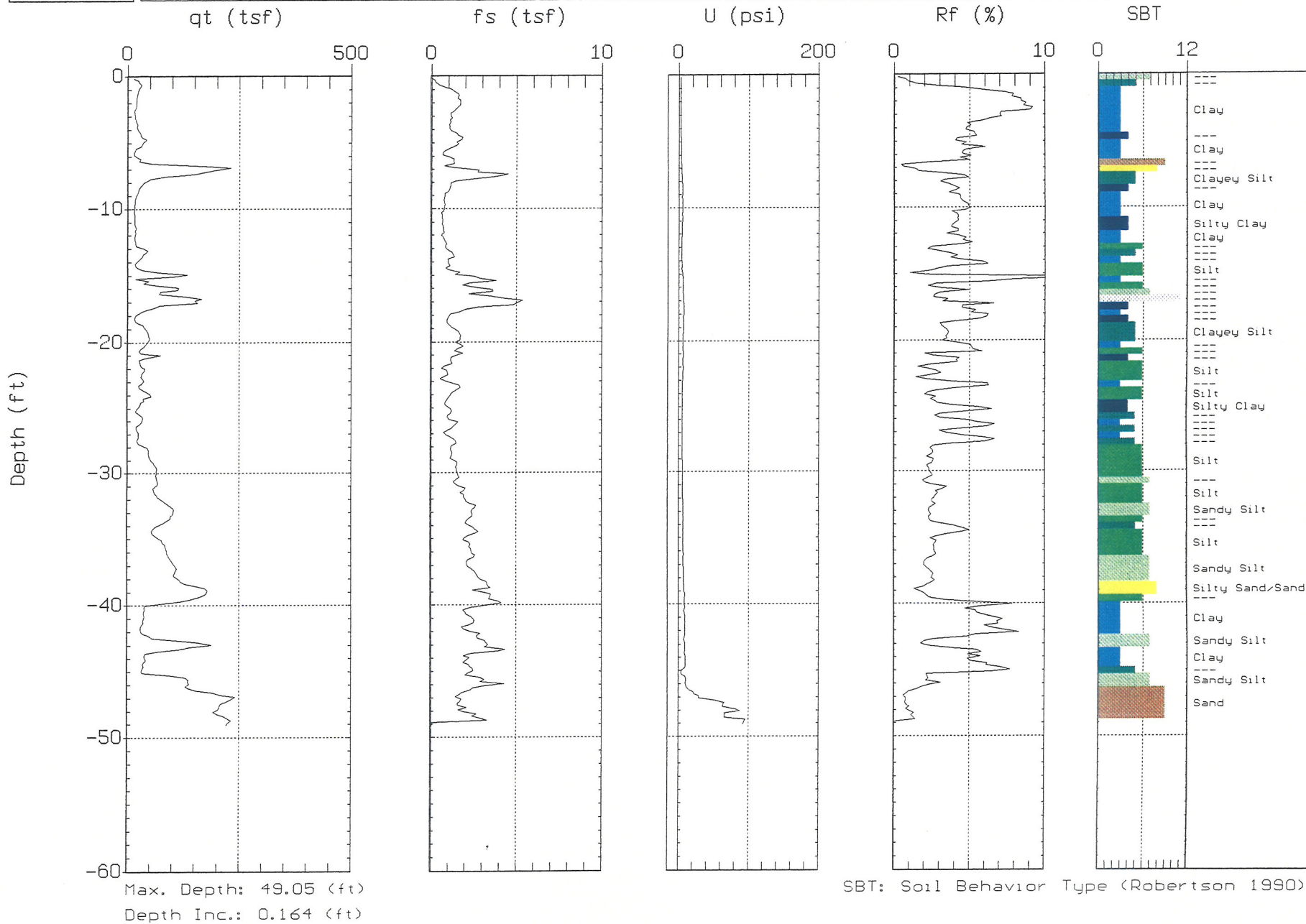



# MACTEC

Site: NORTH ANNA COL.  
Location: CPT-917

Operator: R. AGUILAR  
Date: 09/20/06 10:43

Rev. 1

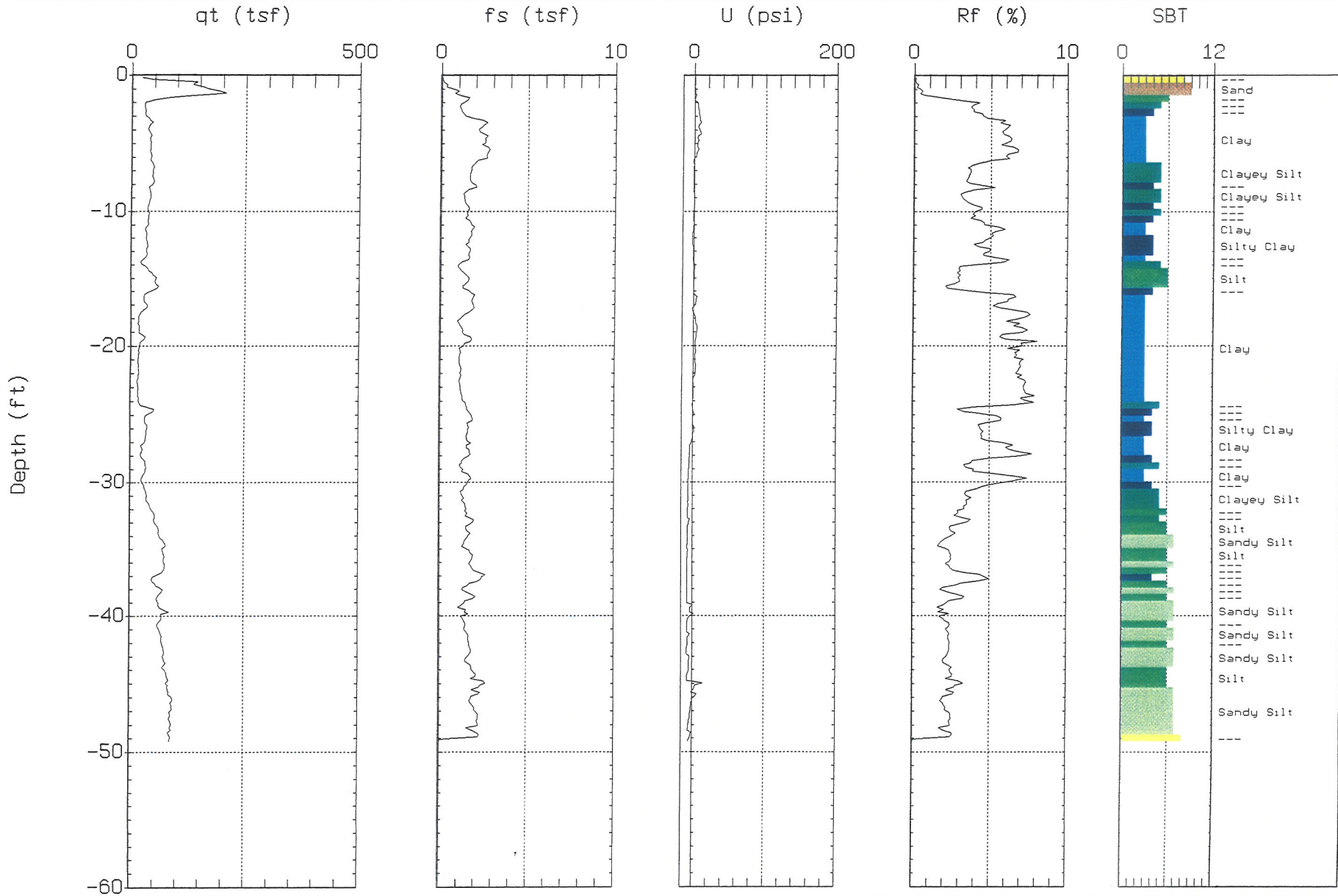

Max. Depth: 49.21 (ft)  
Depth Inc.: 0.164 (ft)

SBT: Soil Behavior Type (Robertson 1990)

Rev. 1 Jg 11-6-06  
MACTEC



# MACTEC

Site: NORTH ANNA COL.  
Location: CPT-918

Operator: R. AGUILAR  
Date: 09/18/06 13:38

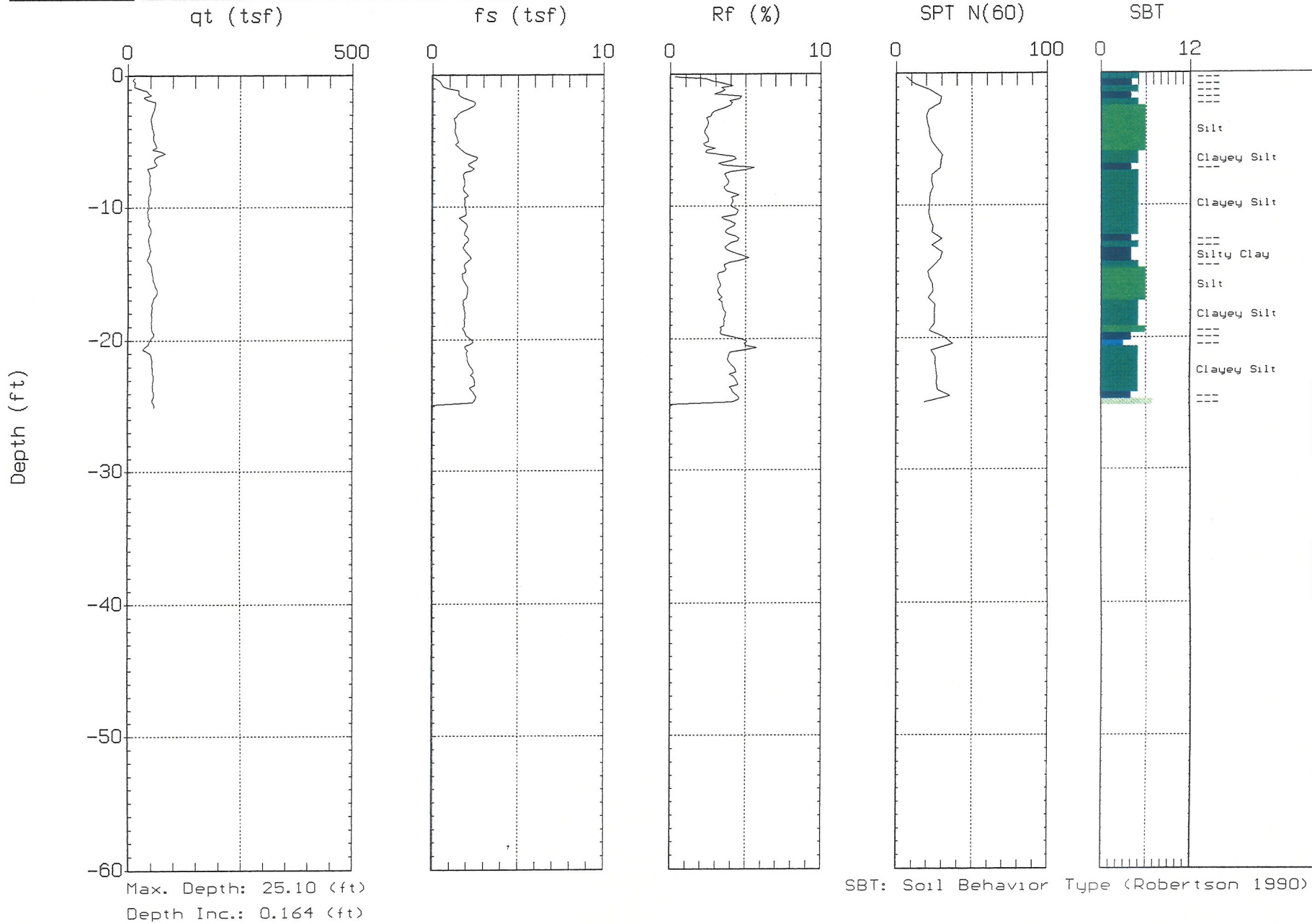



# MACTEC

Site: NORTH ANNA COL.  
Location: CPT-919

Operator: R. AGUILAR  
Date: 09/20/06 07:51

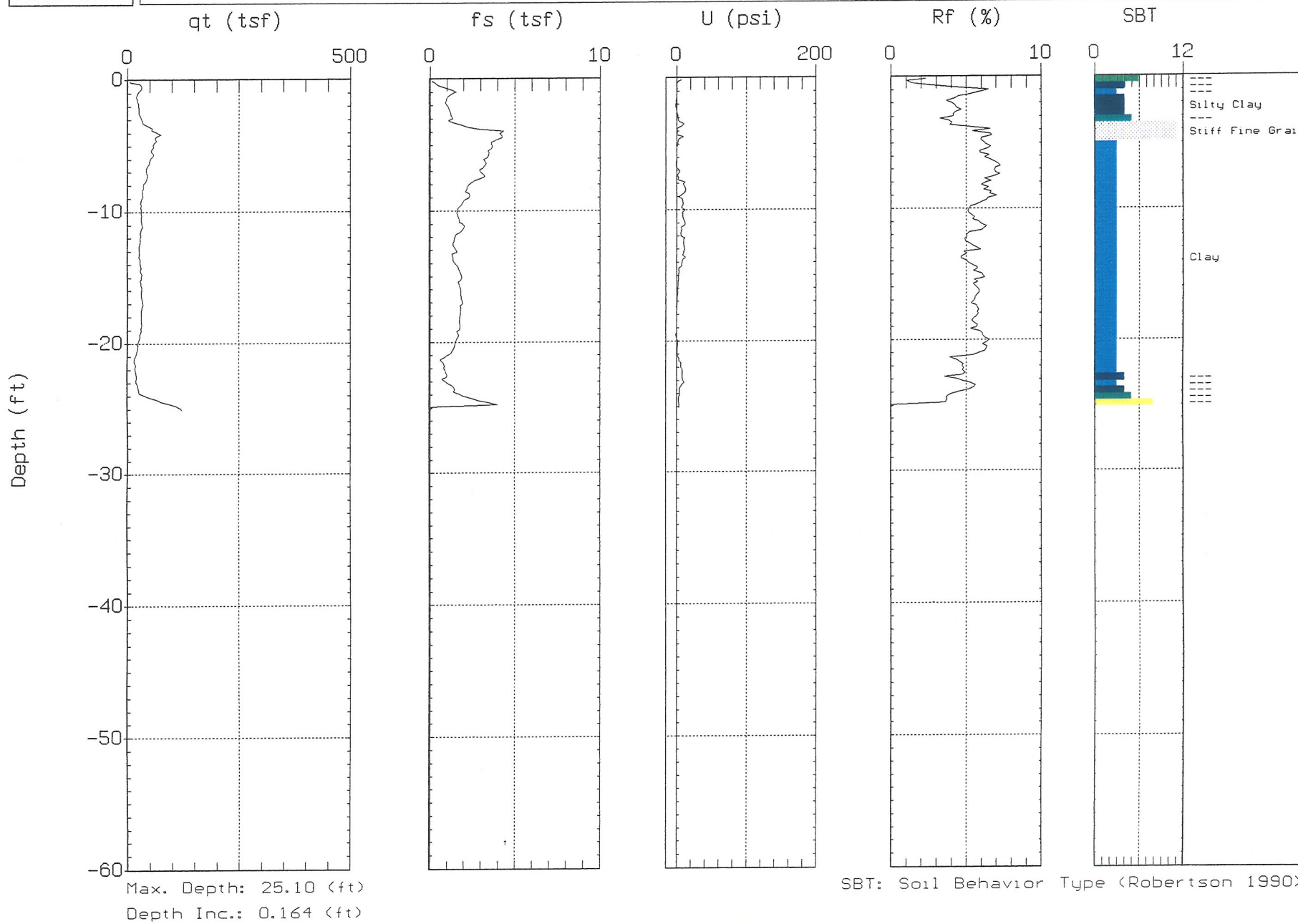



# MACTEC

Site: NORTH ANNA COL.  
Location: CPT-920

Operator: R.AGUILAR  
Date: 09/18/06 13:05

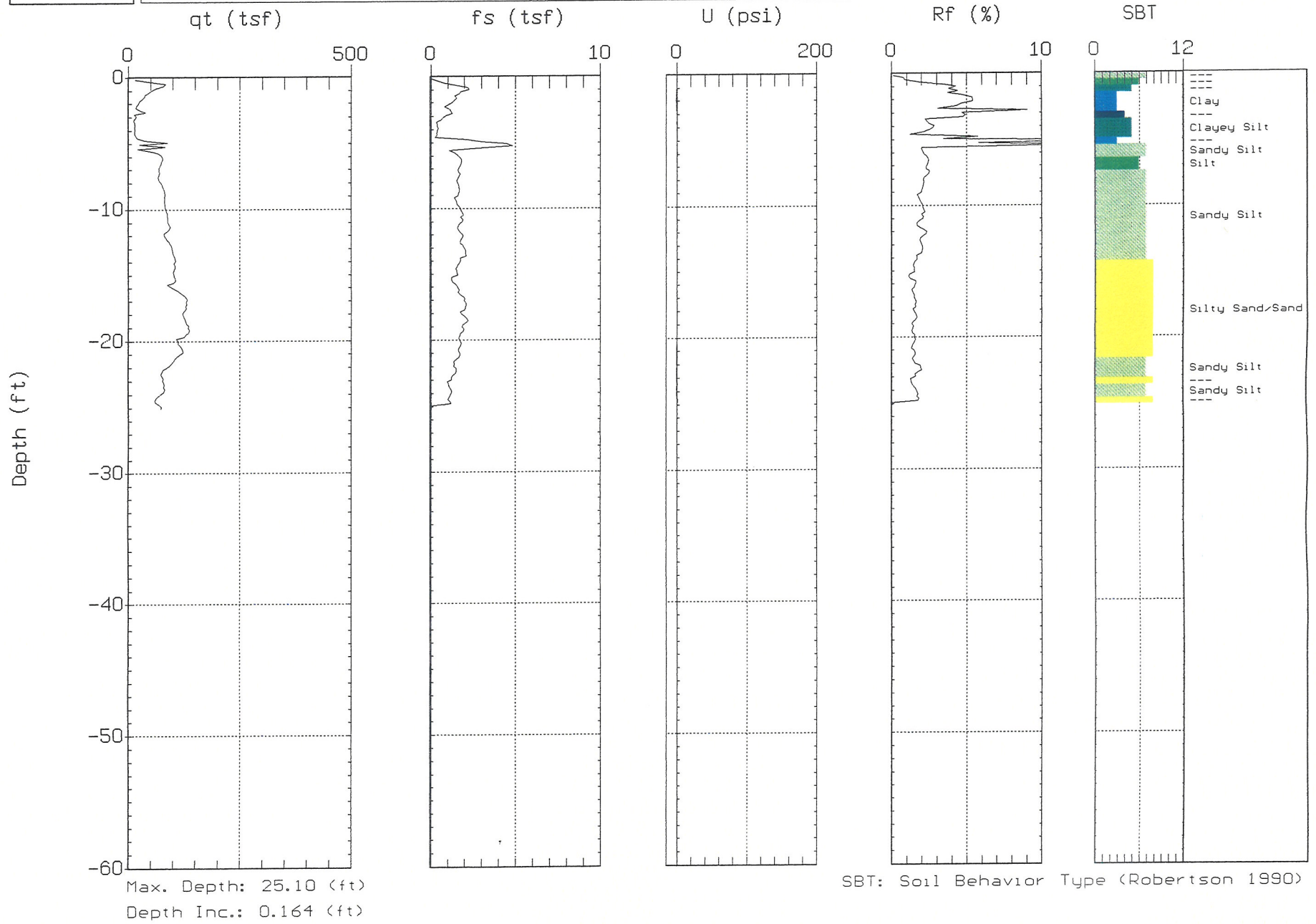



# MACTEC

Site: NORTH ANNA COL.  
Location: CPT-921

Operator: R. AGUILAR  
Date: 09/25/06 05:48

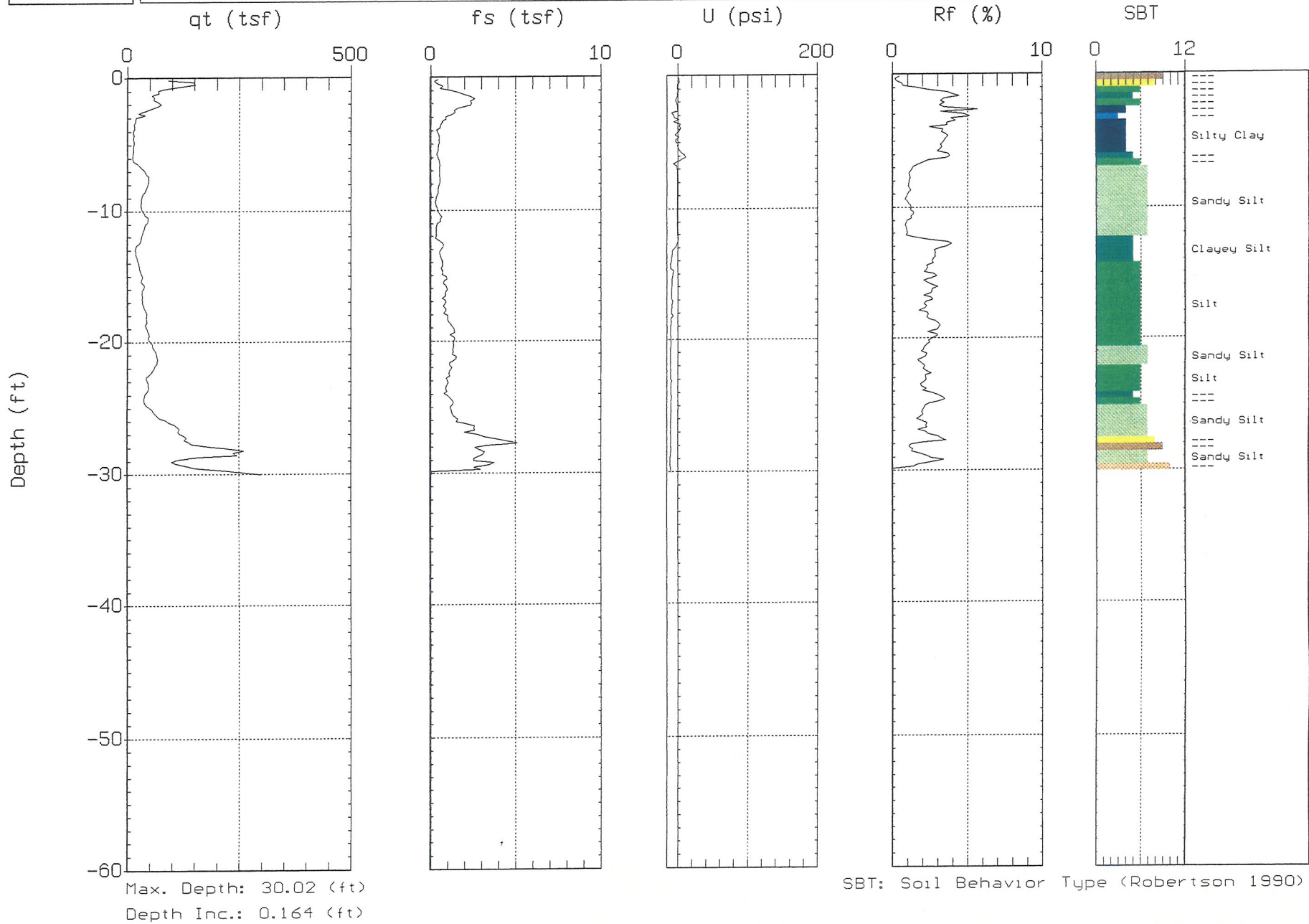



# MACTEC

Site: NORTH ANNA COL.  
Location: CPT-922

Operator: R. AGUILAR  
Date: 09/22/06 10:27

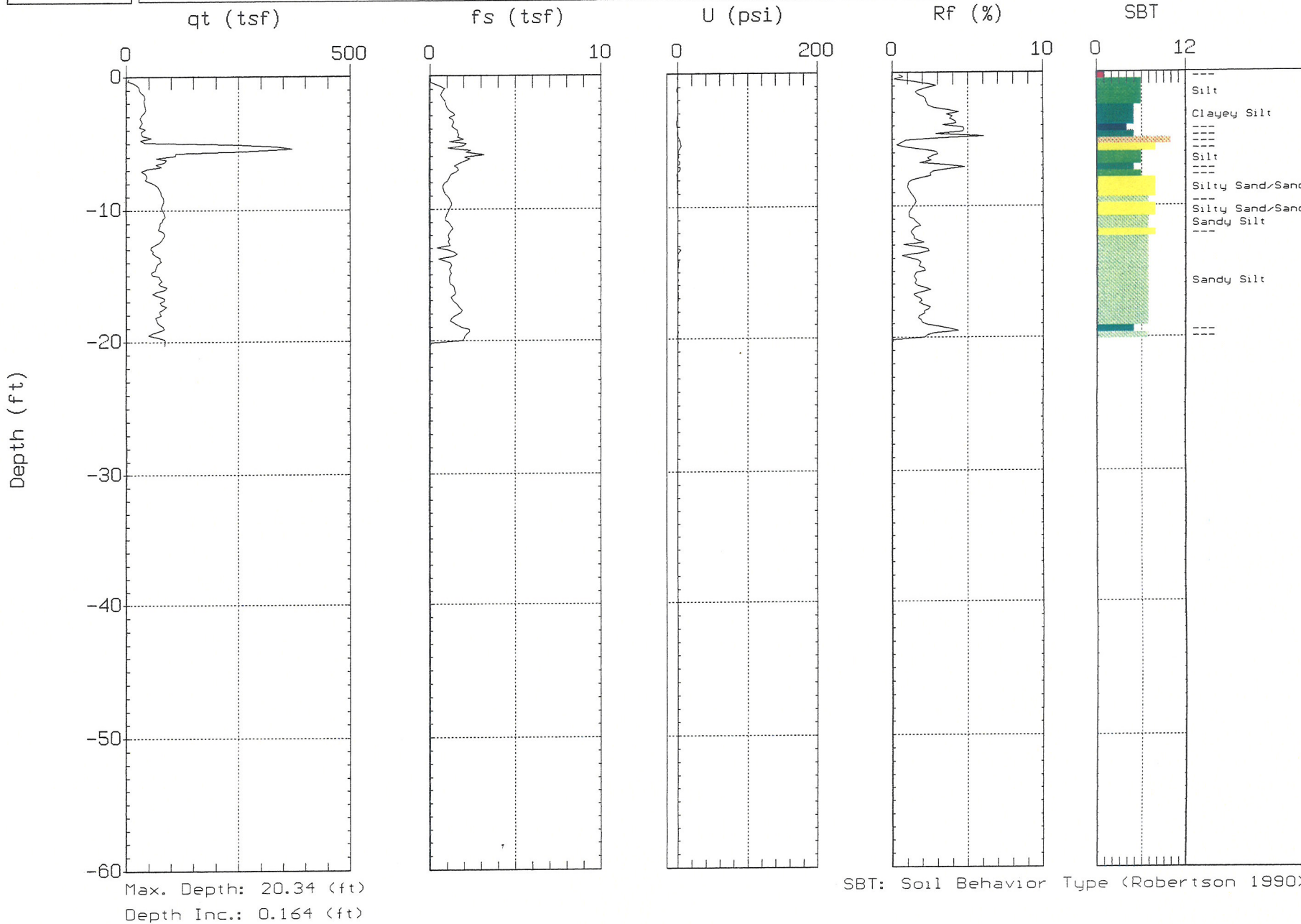



# MACTEC

Site: NORTH ANNA COL.  
Location: CPT-923

Operator: R.AGUILAR  
Date: 09/22/06 11:09

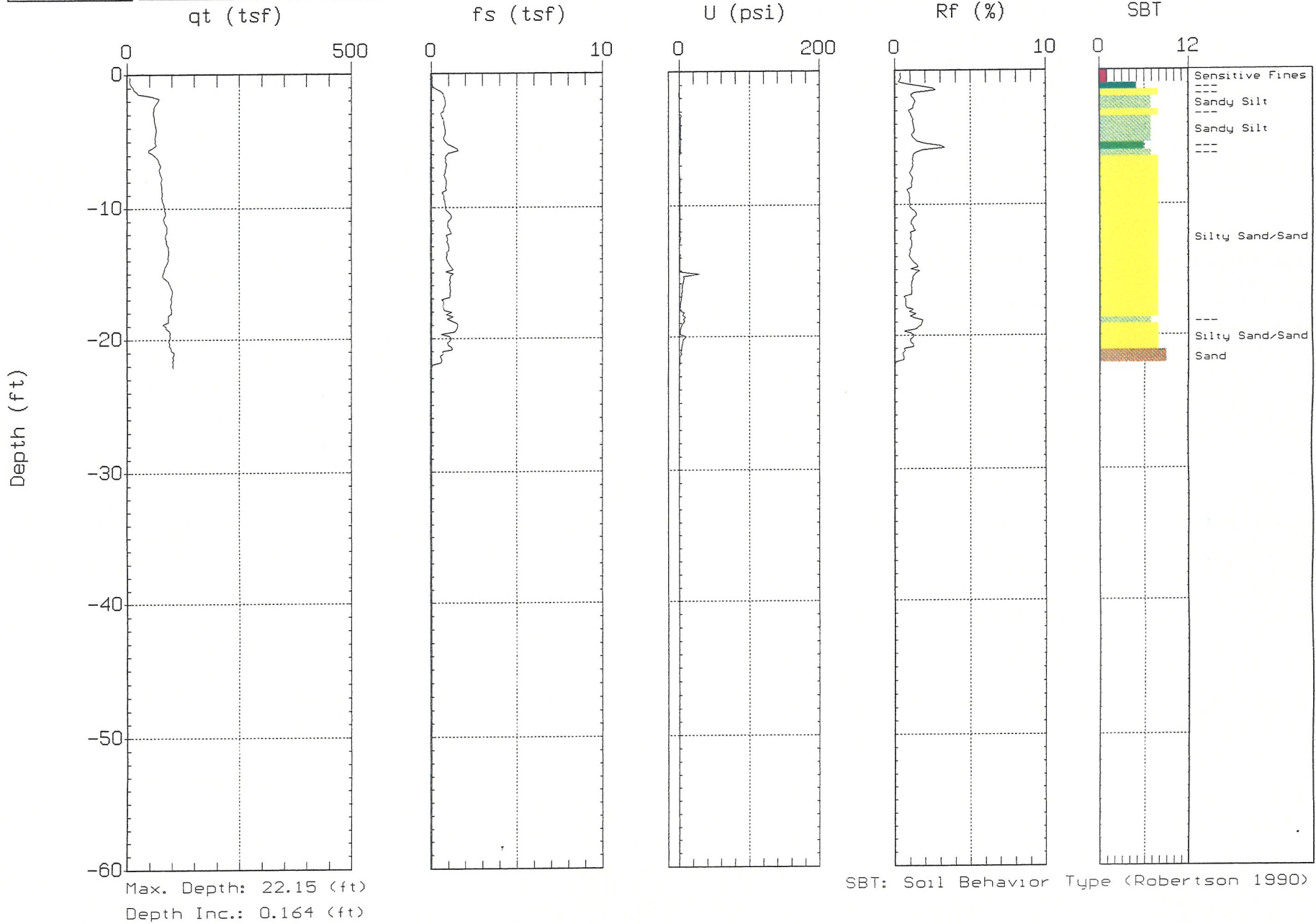





# MACTEC

Site: NORTH ANNA COL.  
Location: CPT-901

Operator: R. AGUILAR  
Date: 09/21/06 07:12

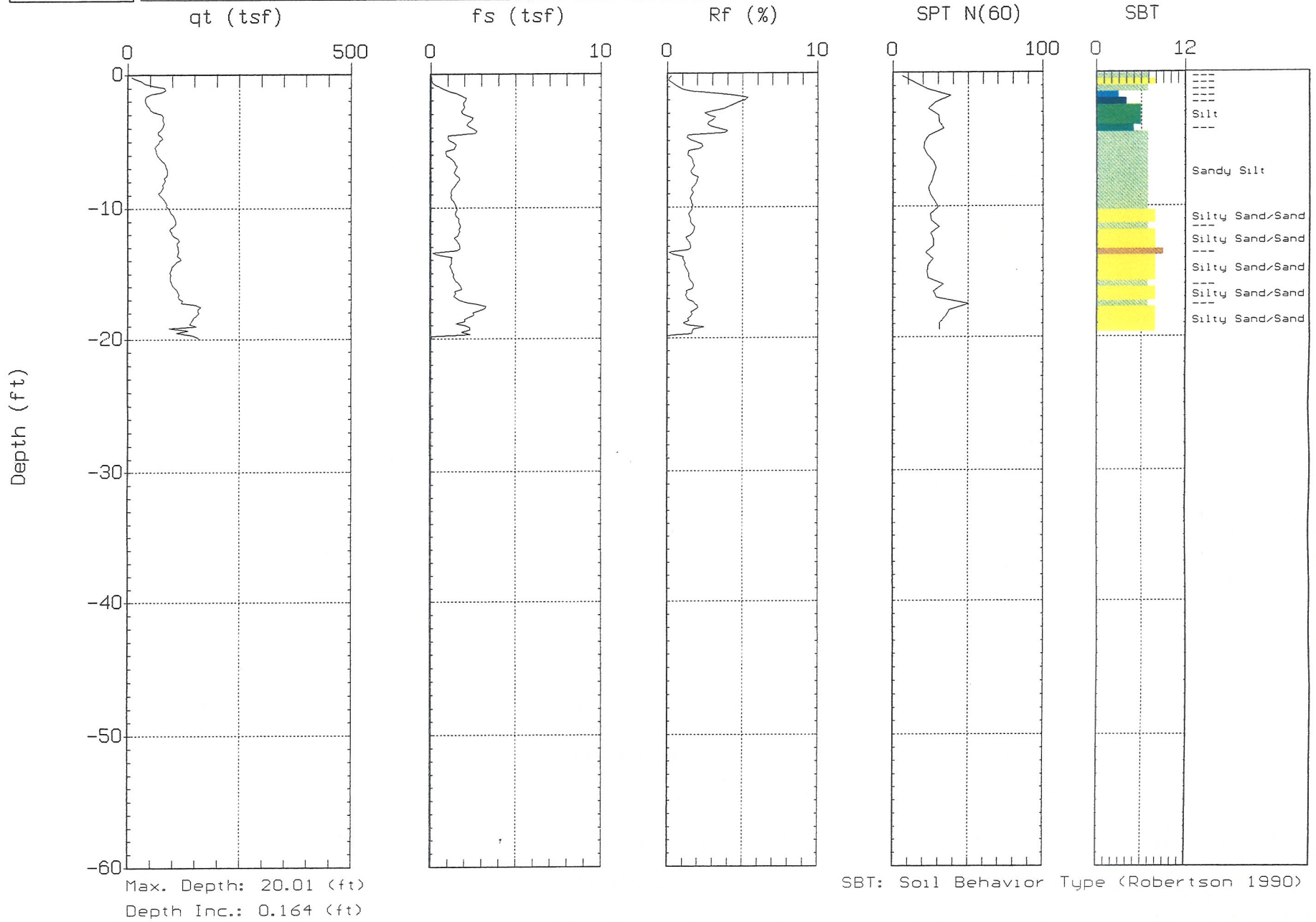



# MACTEC

Site: NORTH ANNA COL.  
Location: CPT-901a

Operator: R. AGUILAR  
Date: 09/21/06 07:51

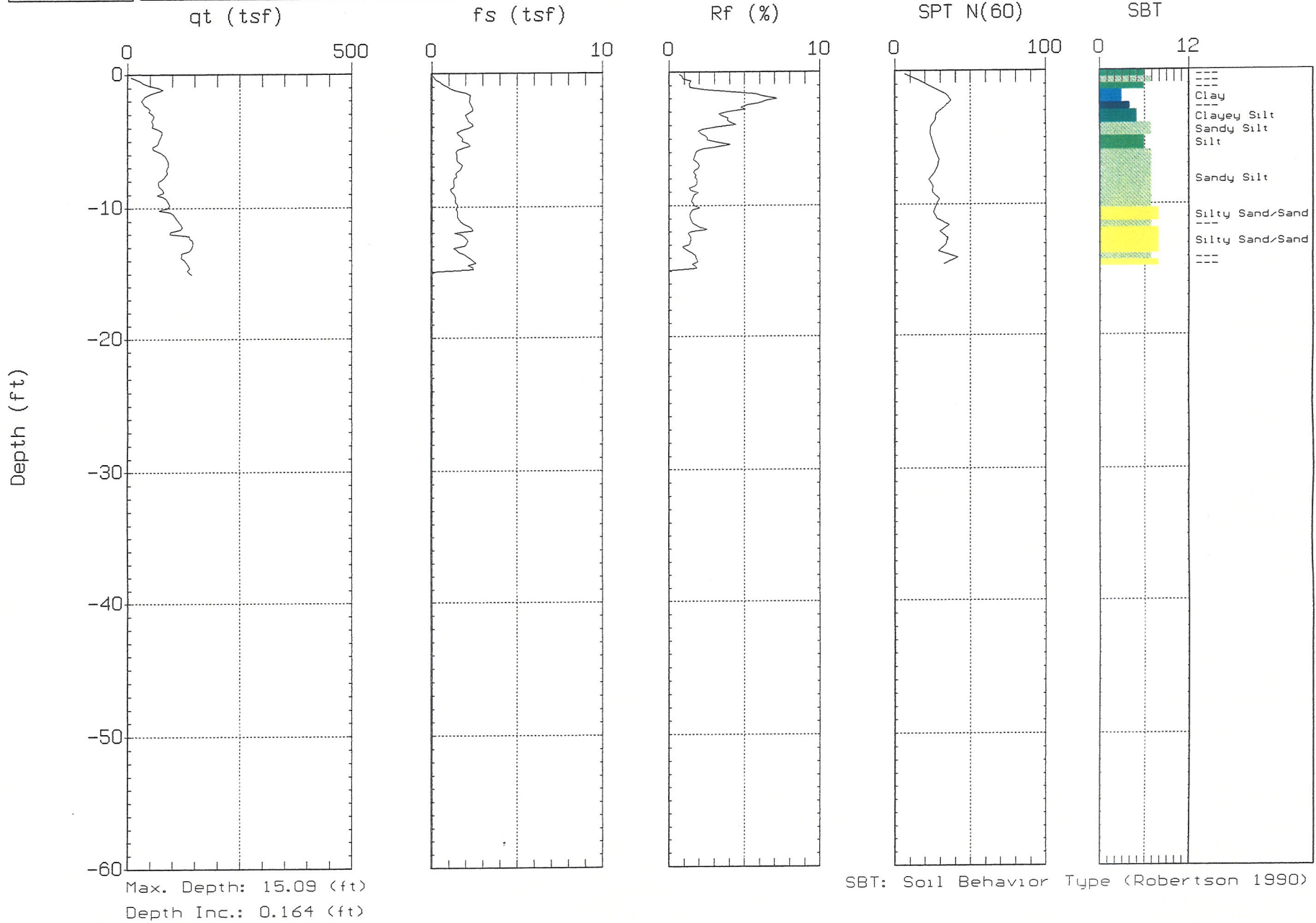



# MACTEC

Site: NORTH ANNA COL.  
Location: CPT-902

Operator: R.AGUILAR  
Date: 09/21/06 05:27

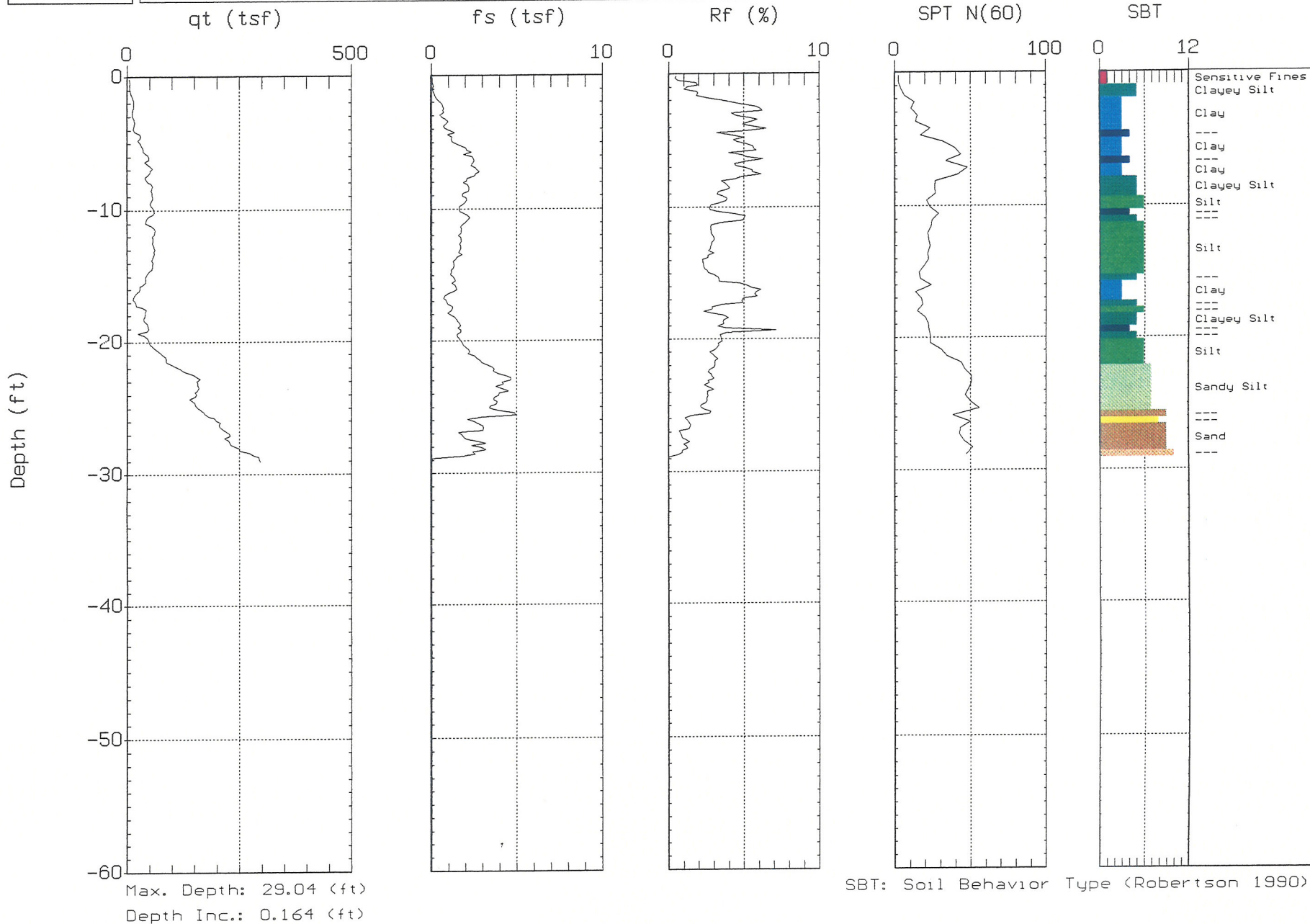



# MACTEC

Site: NORTH ANNA COL.  
Location: CPT-903

Operator: R. AGUILAR  
Date: 09/20/06 13:34

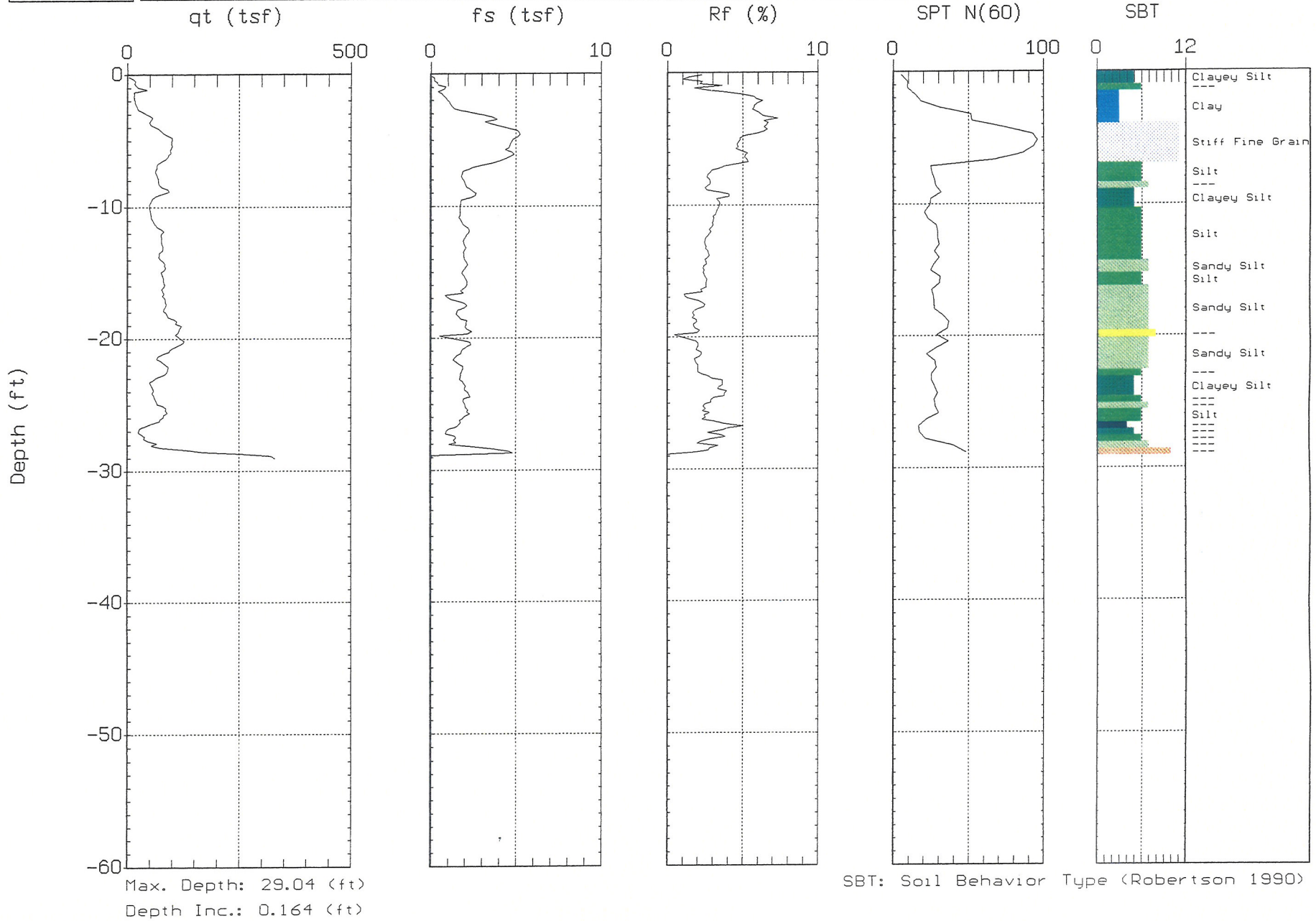



# MACTEC

Site: NORTH ANNA COL.  
Location: CPT-904

Operator: R. AGUILAR  
Date: 09/21/06 11:01

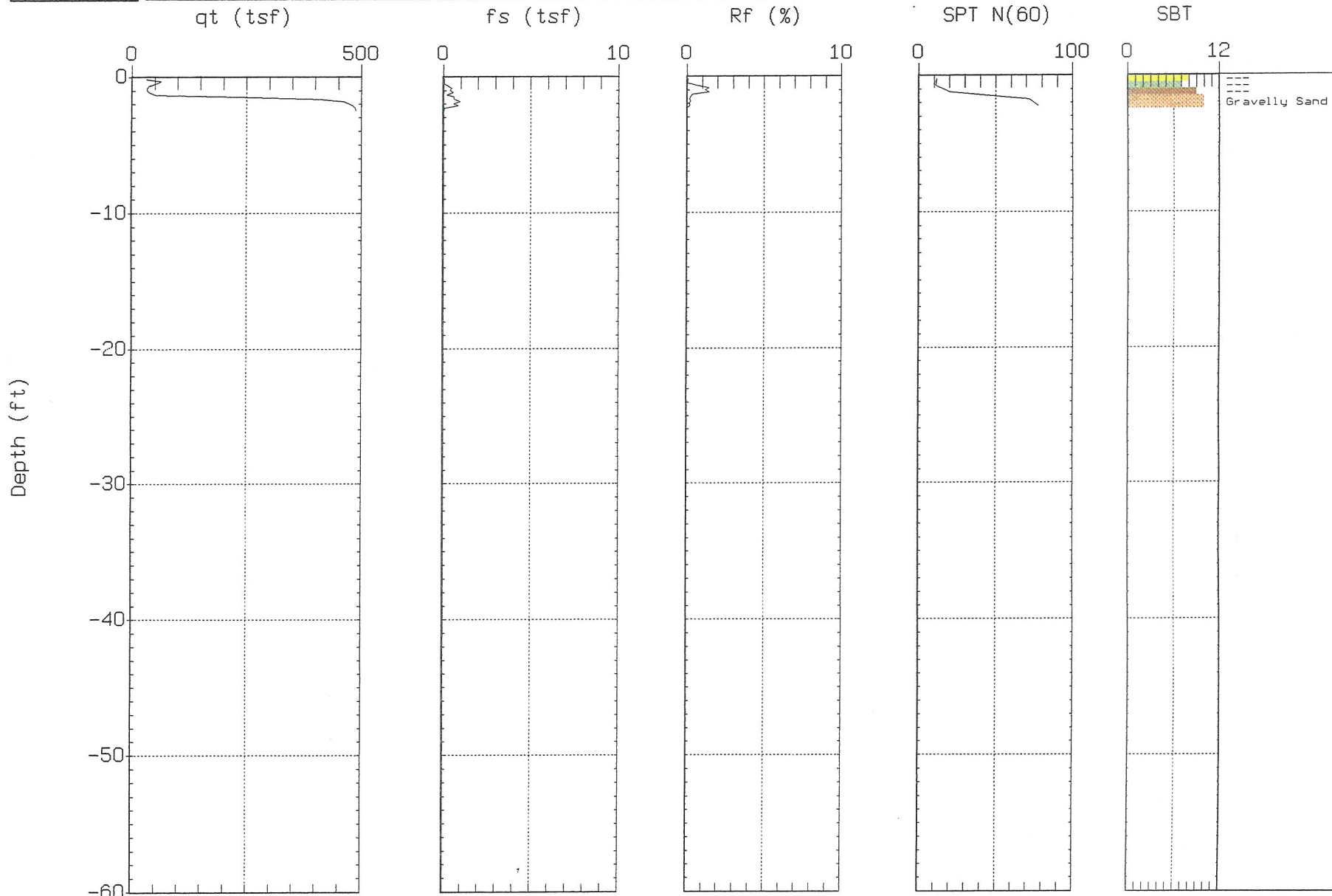

Max. Depth: 2.46 (ft)  
Depth Inc.: 0.164 (ft)

SBT: Soil Behavior Type (Robertson 1990)



# MACTEC

Site: NORTH ANNA COL.  
Location: CPT-904a

Operator: R. AGUILAR  
Date: 09/21/06 11:24

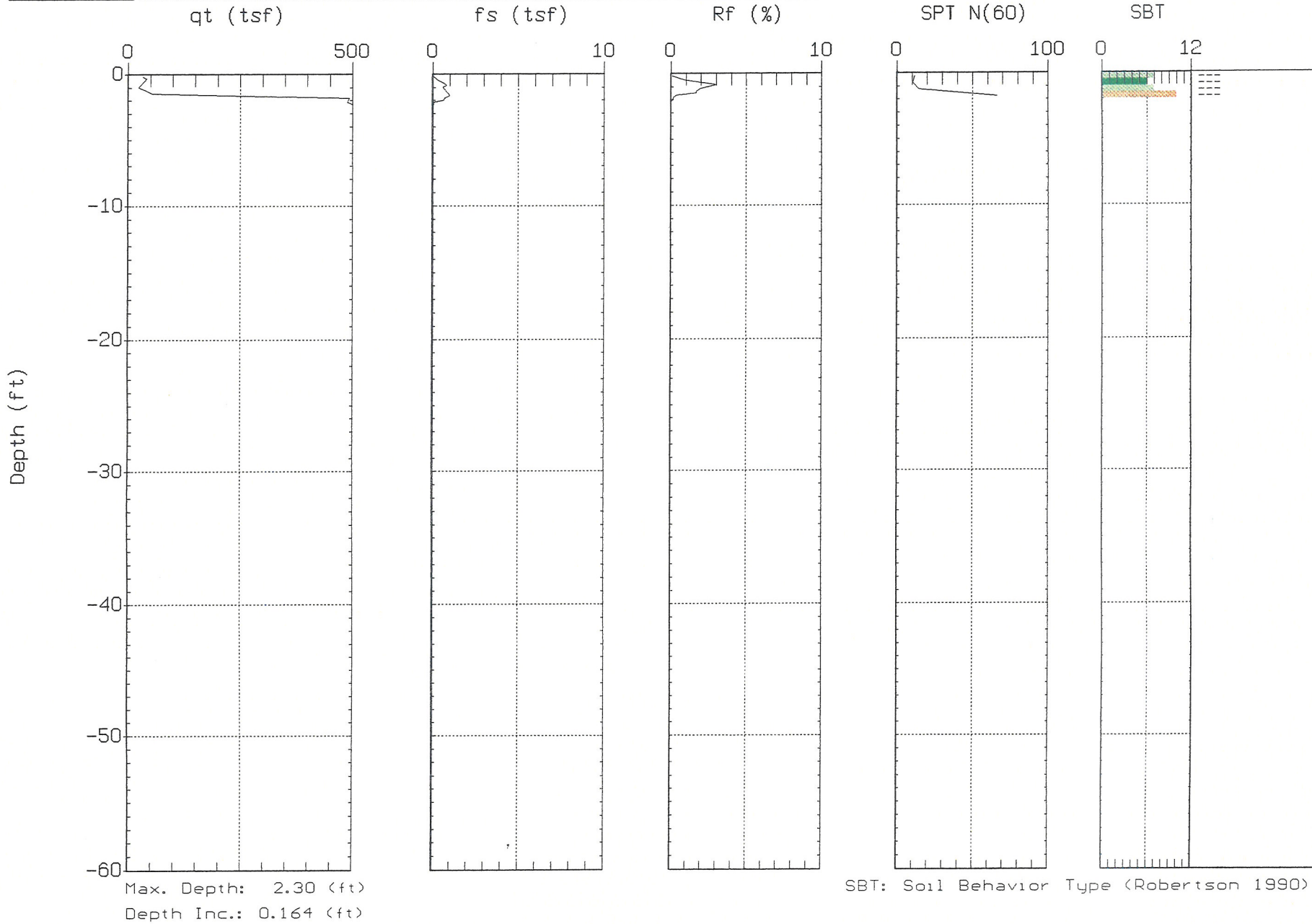



MACTEC

Site: NORTH ANNA COL.  
Location: CPT-904b

Operator: R. AGUILAR  
Date: 09/21/06 11:36

