

**Legend**

- Potential Roost Trees (Single Trunk)
- Potential Roost Trees (Clump)
- Survey Plots
- Proposed Wetland Forest Clearing
- Proposed Upland Forest Clearing
- Proposed Wetland Forest Clearing (Revised)
- Proposed Upland Forest Clearing (Revised)

250 125 0 250 Feet

**Figure D-14.**  
**BBNPP Forest Area 17**  
**Potential Roost Tree Locations**



**NORMANDEAU ASSOCIATES**  
**ENVIRONMENTAL CONSULTANTS**  
 400 Old Reading Pike, Bldg A, Suite 101 Stowe, PA 19464

date: 12/13/10  
 prepared by: s.sherman  
 project: 22474.000

rev. date: 01/09/11, 09/15/11  
 prepared for: c.roche  
 file name: Area17\_UP\_AppendixFig\_Rev

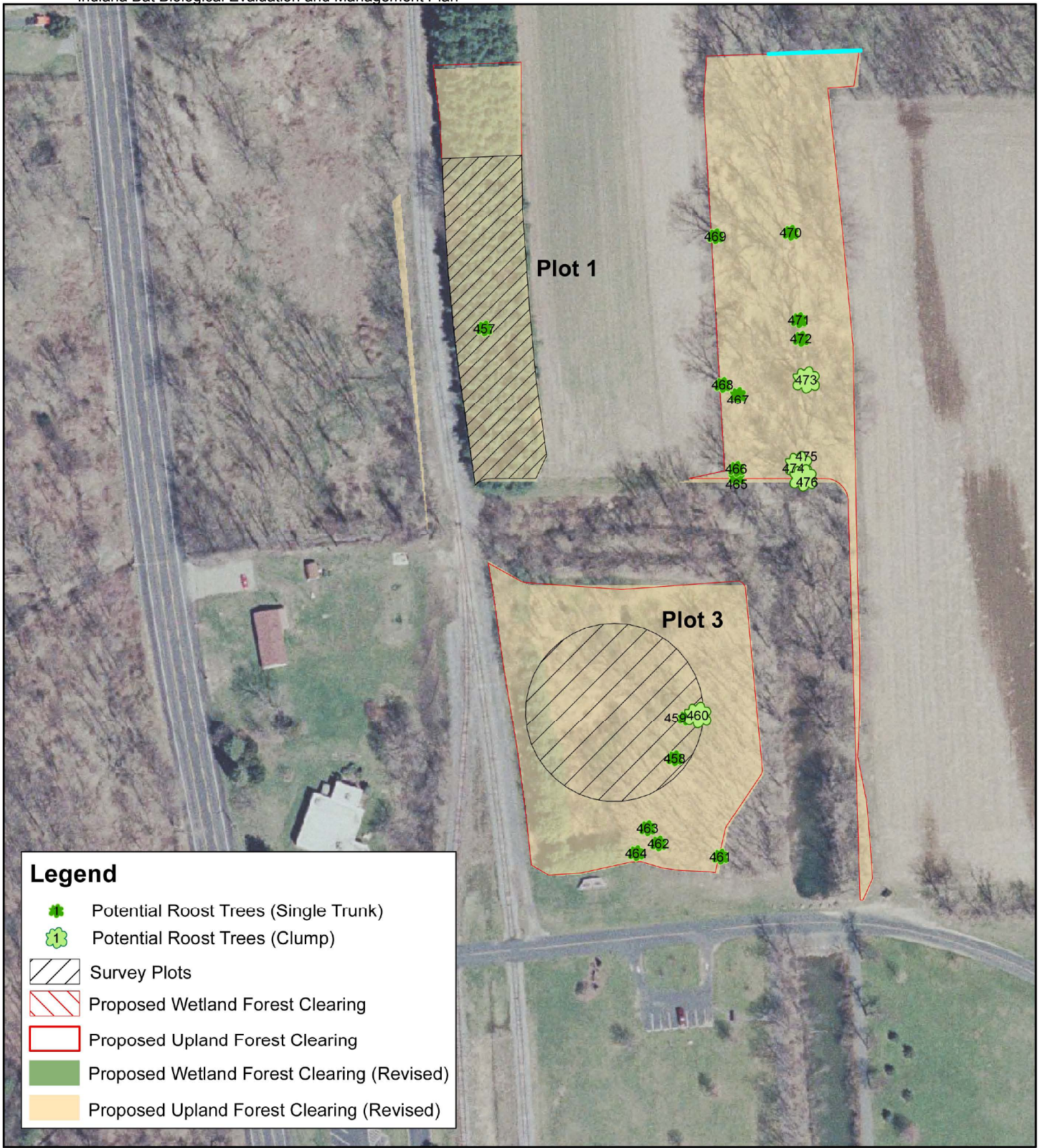

**Legend**

- Potential Roost Trees (Single Trunk)
- Potential Roost Trees (Clump)
- Survey Plots
- Proposed Wetland Forest Clearing
- Proposed Upland Forest Clearing
- Proposed Wetland Forest Clearing (Revised)
- Proposed Upland Forest Clearing (Revised)

175 87.5 0 175 Feet

**Figure D-15.**  
**BBNPP Forest Area 18**  
**Potential Roost Tree Locations**



**NORMANDEAU ASSOCIATES**  
**ENVIRONMENTAL CONSULTANTS**  
 400 Old Reading Pike, Bldg A, Suite 101 Stowe, PA 19464

date: 11/29/10  
 prepared by: s.sherman  
 project: 22474.000

rev. date: 01/09/11, 09/15/11  
 prepared for: c.roche  
 file name: Area18\_UP\_AppendixFig\_Rev



**Figure D-16.**  
 BBNPP Forest Area 25  
 Potential Roost Tree Locations



**NORMANDEAU ASSOCIATES**  
 ENVIRONMENTAL CONSULTANTS  
 400 Old Reading Pike, Bldg A, Suite 101 Stowe, PA 19464

date: 11/29/10  
 prepared by: s.sherman  
 project: 22474.000

rev. date: 01/09/11, 01/26/11, 09/15/11  
 prepared for: c.roche  
 file name: Area25\_PFOandUP\_AppendixFig\_Rev



**Legend**

-  Potential Roost Trees (Single Trunk)
-  Potential Roost Trees (Clump)
-  Survey Plots
-  Proposed Wetland Forest Clearing
-  Proposed Upland Forest Clearing
-  Proposed Wetland Forest Clearing (Revised)
-  Proposed Upland Forest Clearing (Revised)

200 100 0 200 Feet



**Figure D-17.**  
**BBNPP Forest Area 26**  
**Potential Roost Tree Locations**



 **NORMANDEAU ASSOCIATES**  
**ENVIRONMENTAL CONSULTANTS**  
 400 Old Reading Pike, Bldg A, Suite 101 Stowe, PA 19464

date: 12/13/10 rev. date: 01/09/11, 09/15/11  
 prepared by: s.sherman prepared for: c.roche  
 project: 22474.000 file name: Area26\_PFO\_AppendixFig\_Rev