

ATTACHMENT 8

**Aerial photographs from www.bing.com/maps and site layout drawings
(i.e., Figures 4A-4E), Site Layout Drawings 1E-0-4900A, 1E-0-4900B, and S-1561,
Revision B**

- Figure 4A – Aerial Overview of LaSalle County Station (LSCS) from www.bing.com/maps
- Figure 4B – Photograph of LSCS Highlighting Met Towers from www.bing.com/maps
- Figure 4C – LSCS Microwave Site Layout Drawing 1E-0-4900B, Revision B
- Figure 4D – LSCS Microwave Site Layout Drawing 1E-0-4900A, Revision B
- Figure 4E – LSCS Site Topographic Map - 1988 Survey Sheet 1, S-1561, Revision B

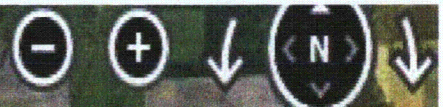

Approximate
location of the
LaSalle County
Station Core
Standby Cooling
System Pond

FIGURE 4A

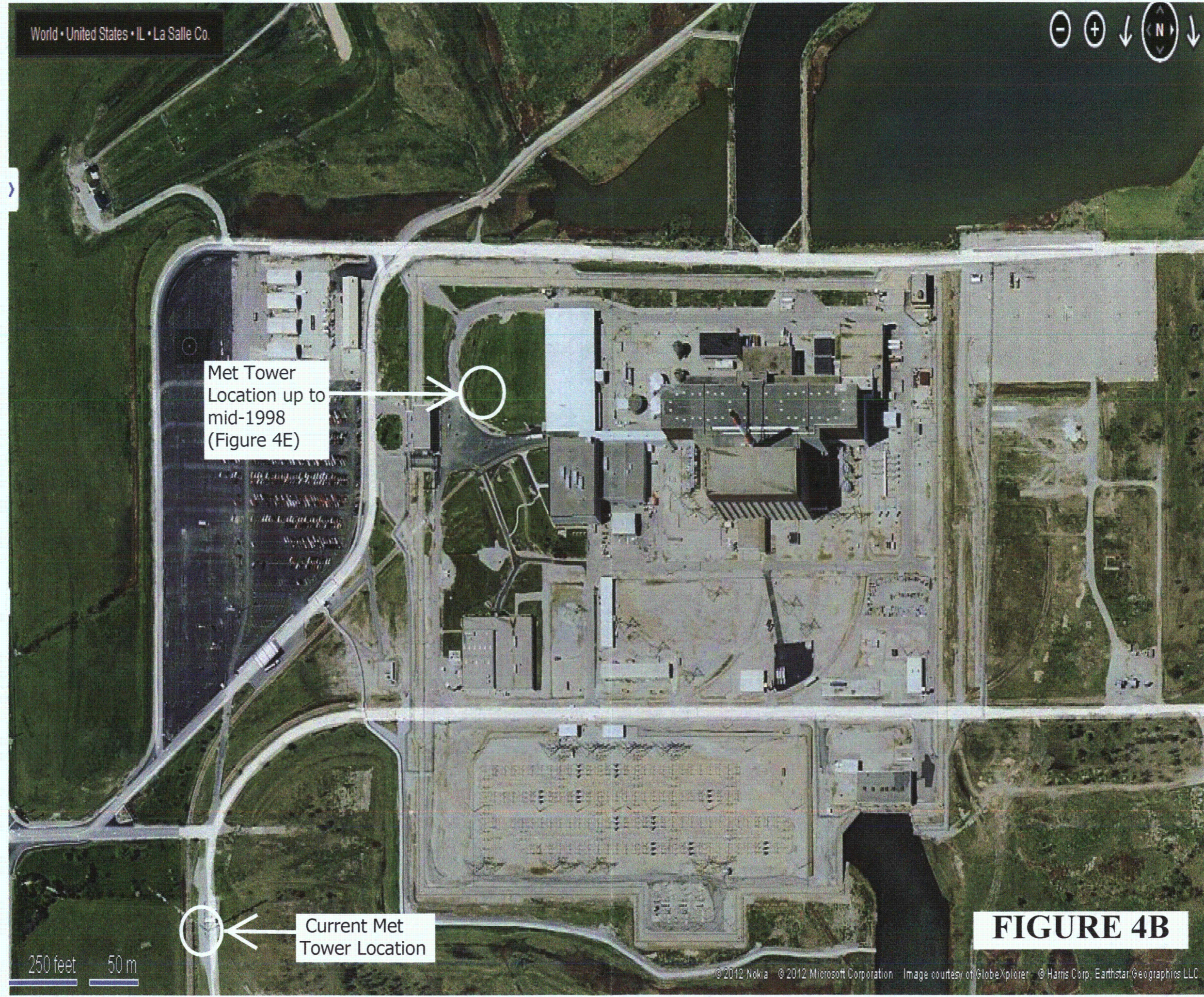
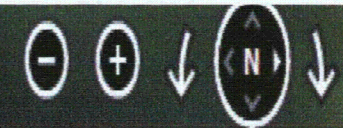

Met Tower
Location up to
mid-1998
(Figure 4E)

Current Met
Tower Location

250 feet 50 m

FIGURE 4B

1E-0-4900B

DRAWING NO.

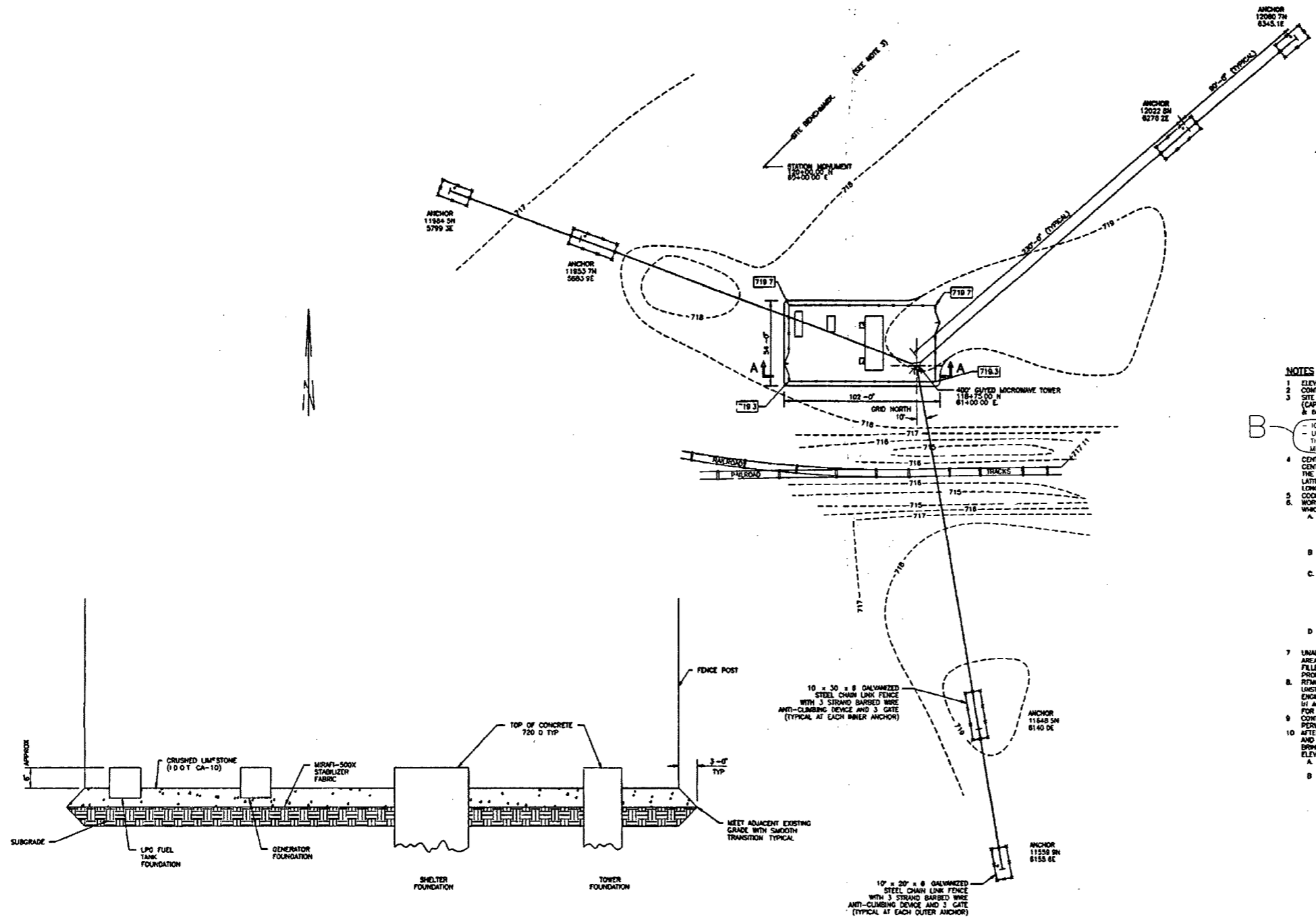

LEGEND
 EXISTING CONTOUR
 PROPOSED CONTOUR
 PROPOSED SPOT ELEVATION

- NOTES**
- ELEVATIONS HEREON REFER TO MEAN SEA LEVEL.
 - CONTOUR INTERVAL = 1'-0"
 - SITE BENCHMARK = TOP OF STATION MONUMENT (CAPPED IRON ROD) AT 120+00.00 N & 80+00.00 E ELEV. = +717.38
 - IGNORE THE MONUMENT MARKING WHICH STATES +717.27 - USE +717.38 FOR THE TOP OF THE MONUMENT AS THE CONTROL ELEVATION FOR CONSTRUCTION OF THE METEOROLOGICAL TOWER AND BUILDING.
 - CENTER OF PROPOSED TOWER IS 720' NORTH OF THE CENTERLINE OF MAZDAH ROAD. THE GEODETIC COORDINATES OF THE PROPOSED CENTER ARE: LATITUDE: 41 14 29" N LONGITUDE: 88 39 49" W
 - COORDINATES HEREON REFER TO LASALLE COUNTY STATION GRID WORK DELIVERED SHALL BE THE PRESERVATION OF THE SUBGRADE WHICH SHALL INCLUDE BUT NOT LIMITED TO THE FOLLOWING:
 - STRIPPING OF TOPSOIL AND SPREAD OVER ADJACENT AREAS WHERE DIRECTED BY OWNER. EXCAVATED MATERIAL TO BE RE-SPREAD SHALL BE FREE OF LARGE ROOTS, STONES, STONES LARGER THAN ONE(1) INCH DIAMETER OR OTHER LITTER AND WASTE PRODUCTS NOT CONDUCTIVE TO PLANT GROWTH.
 - RE-SPREADING OPERATIONS SHALL BE DONE AS DIRECTED BY OWNER OR IN SUCH A MANNER SO AS TO NOT IMPAIR THE EXISTING DRAINAGE PATTERNS.
 - REMOVE SUB-GRADE UNSUITABLE OR UNSTABLE MATERIALS AND REPLACE WITH CO-8 CRUSHED STONE AND IMPACT IT TO A MINIMUM OF NINETY-FIVE (95) PERCENT OF THE RELATIVE DENSITY THE SERVICES OF A SOIL ENGINEER SHALL BE EMPLOYED TO CONDUCT ALL TESTING, INSPECTION AND SUPERVISION OF ALL SOIL QUANTITIES UNSUITABLE REMOVAL AND ITS REPLACEMENT AND ALL OTHER SOIL OPERATIONS WHEN DEEMED BY THE OWNER.
 - THE EXCAVATED UNSUITABLE OR SPON. MATERIAL SHALL BE Hauled OFF SITE AND SHALL BECOME THE PROPERTY OF THE CONTRACTOR.
 - UNAUTHORIZED EXCESS EXCAVATION IN THE PROPOSED YARD AREAS SHALL NOT BE BACKFILLED WITH EARTH BUT SHALL BE FILLED WITH COMPACTED CRUSHED STONE AND BROUGHT UP TO PROPER ELEVATION AT THE CONTRACTOR'S EXPENSE.
 - REMOVAL AND REPLACEMENT OF BELOW GRADE UNANTICIPATED UNSUITABLE SUBGRADE MATERIALS PER THE DIRECTION OF THE SOILS ENGINEER SHALL BE ADJUSTED TO THE LUMP SUM CONTRACT PRICE IN ACCORDANCE WITH THE CONTRACT AGREED UPON UNIT PRICE FOR THIS WORK.
 - CONTRACTOR IS RESPONSIBLE FOR OBTAINING ALL PERTINENT PERMITS AS REQUIRED BY ALL GOVERNING AGENCIES.
 - AFTER THE SUBGRADE IS BROUGHT TO THE PROPER ELEVATION AND IS ADJUSTED AS INDICATED ABOVE THE CONTRACTOR SHALL BRING THE MICROWAVE YARD AND ANCHOR AREAS TO PROPER ELEVATION BY:
 - COVERING THE MICROWAVE YARD AND ANCHOR AREA SUBGRADES WITH MIRAFI-500X STABILIZER FABRIC.
 - COVERING THE STABILIZER FABRIC WITH CRUSHED Limestone 10" O.T. CA-10.

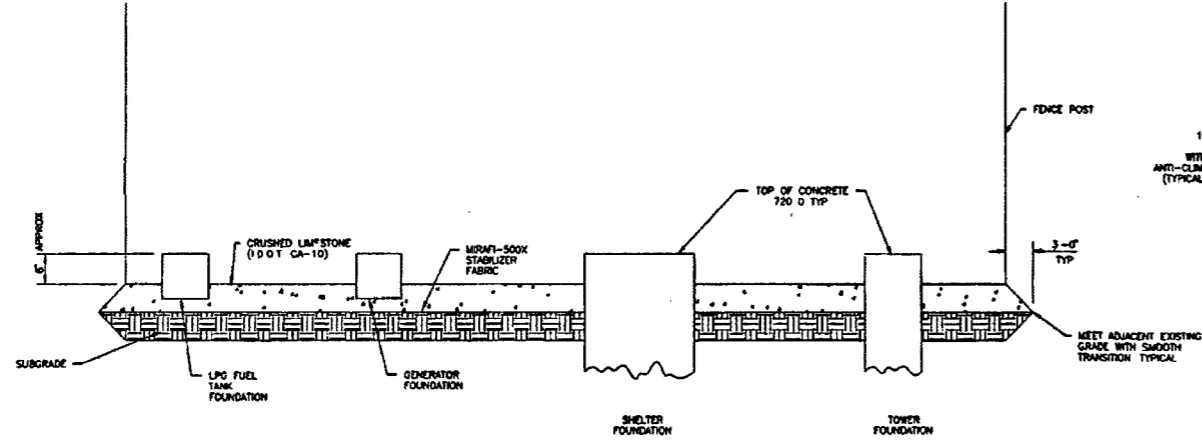

REPRODUCED FROM DWG. 1E-0-4900B REV. A

FIGURE 4C

DRAWING RELEASE RECORD		FILM	APPROVED:	SCALE NONE	MICROWAVE SITE LAYOUT
REV: B	DATE: 09-09-98				
DESCRIPTION: FOR RECORD PER TO# 985, DCP 9600525, ECN 001154E, ECN 001154E-01, FCR 970101.		PROJECT NUMBER	ComEd CHICAGO, ILLINOIS LA SALLE COUNTY STATION UNITS 1 & 2	DRAWING NO. 1E-0-4900B	
PREPARED: SAB					
REVIEWED: RRP					
APPROVED: GVK					

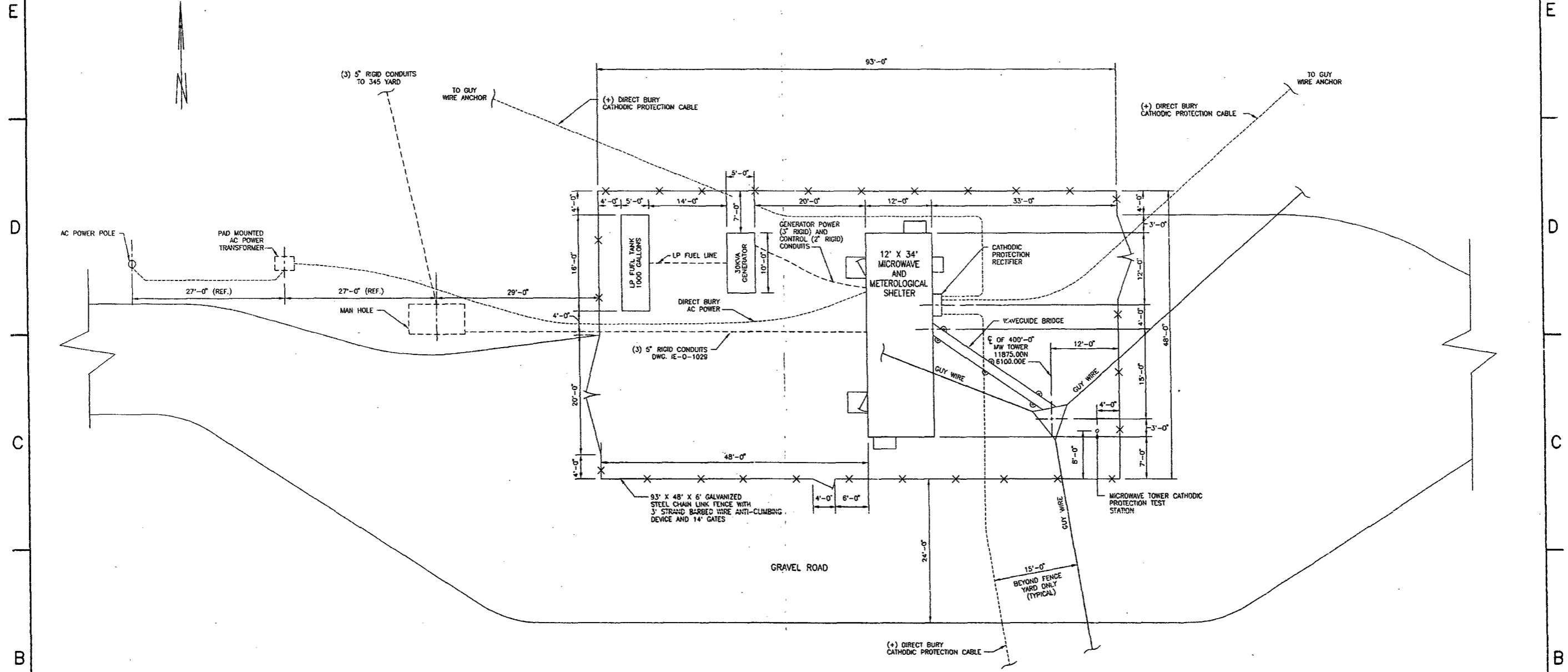

LEGEND:
 ----- BELOW GRADE FACILITIES

NOTES:
 1. COORDINATES OF TOWER REFERENCED TO LASALLE DRAWING S-1563 LASALLE SITE CONTOUR PLOT PART J AND ULTIMATE PROPERTY PLAN 1E-1000A.
 2. ALL DIMENSIONS FOR REFERENCE ONLY.

REV	DATE	DESCRIPTION	TECH	ENG
B	5-15-98	FOR RECORD	JGG	WMP
A	7-11-97	FOR CONSTRUCTION W.O. #110768	JGG	WMP

ComEd Commonwealth Edison Co.
 Chicago, Illinois
 Transmission System Area

MICROWAVE SITE LAYOUT

STA 1	LASALLE	DC 16
SCALE 1/8"=1'-0"	THIS MATERIAL IS THE PROPERTY OF COMED AND CONTAINS CONFIDENTIAL INFORMATION WHICH MUST NOT BE DISSEMINATED, USED, OR DISCLOSED OTHER THAN AS EXPRESSLY AUTHORIZED BY COMED.	
DATE 7-11-97	DRAWN BY SCIENTECH	
ENG BY W. M. PAKOSZ	TAKEAWAY DESIGNS	

1E-0-4900A

FIGURE 4D

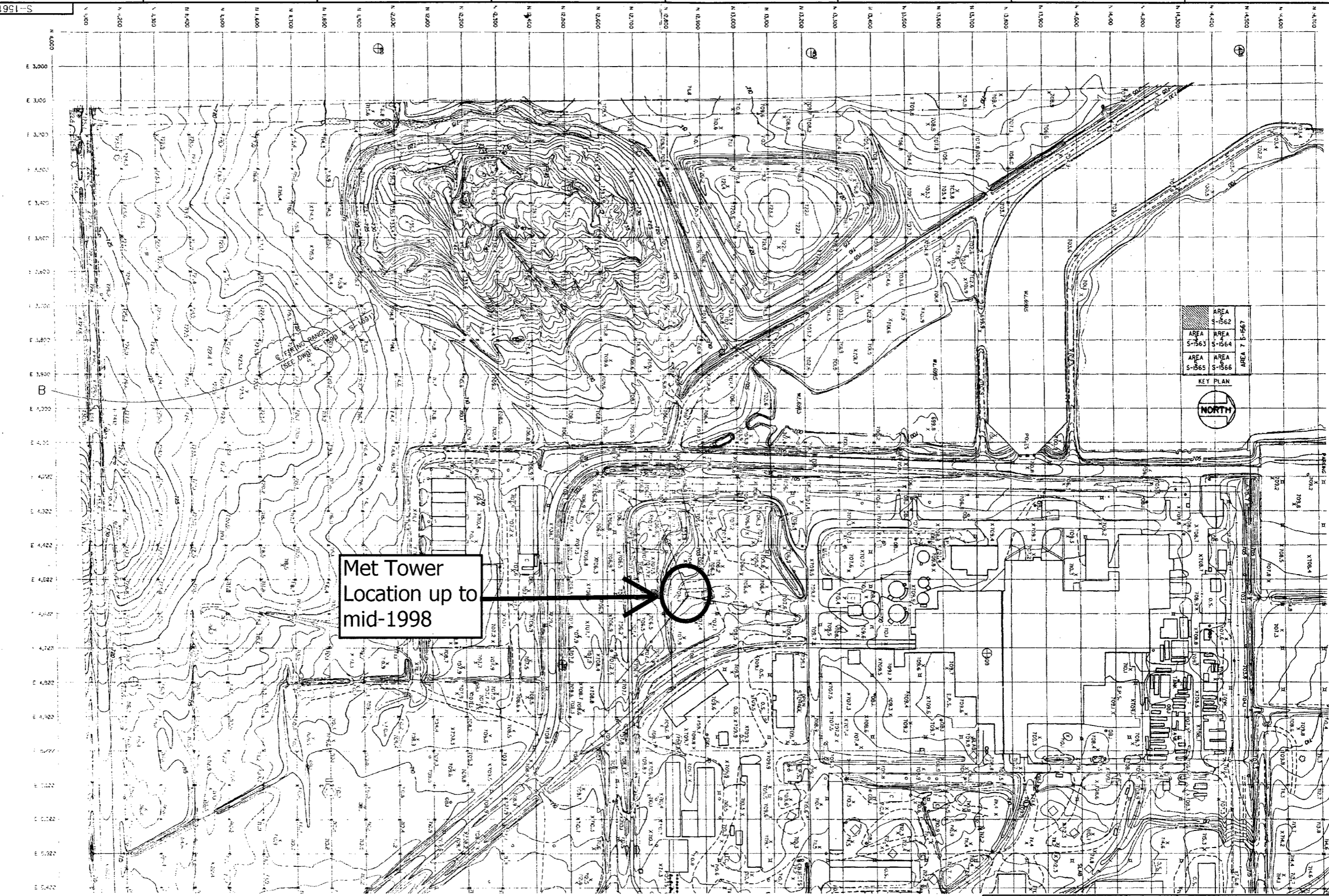

Met Tower
Location up to
mid-1998

AREA 4-1562	AREA 5-1564
AREA 5-1563	AREA 5-1565
AREA 5-1566	AREA 7 B-1567

KEY PLAN

NORTH

FIGURE 4E

REV	DATE	DESCRIPTION	PREP.	REV.	APPR.
1	EDSF	FOR RECORD PER EC 347337.	EDSF	EDSF	EDSF

THIS DRAWING WAS COPIED FROM TOPOGRAPHIC MAPS TAKEN BY AERO-METRIC ENGINEERING CO.

Exelon
Nuclear
LaSalle Station Unit 1 Unit 1&2

SCALE: NONE
DATE: _____
DRAWN BY: _____
CHK. BY: 5848

SITE TOPOGRAPHIC MAP
1988 SURVEY
SHEET 1

S-1561
SHEET NO. _____
SIZE: F S00