

NOTES:
 1). THIS MAP FOR GRAPHICAL REFERENCE ONLY. ACTUAL CLAIM SURVEYS ON THE GROUND HAVE NOT BEEN PERFORMED.
 2). ALL SECTIONS SHOWN IN RANGE 17 WEST OF THE NEW MEXICO PRINCIPAL MERIDIAN.

- LEGEND:**
- PAVED ROAD
 - UNPAVED ROAD
 - CONTOUR LINES (50', 10')
 - RIVER/POND
 - SECTION DESIGNATION
 - SECTION LINE
 - EXISTING FENCE LINES
 - PERMANENT DIVERSION CHANNELS WITHIN SITE BOUNDARY
 - AREAS CONTAINING 11e(2) CONTAMINANTS
 - T.D.S. PLUME
 - PREVIOUSLY CONVEYED TO STATE OF COLORADO 64.0 ACRES
 - CURRENT UMETCO PROPERTY BOUNDARY 1,411.0 ACRES
 - PROPOSED LAND TRANSFER TO B.L.M. 377.5 ACRES
 - PROPOSED LAND TRANSFER TO MONTROSE COUNTY 184.5 ACRES
 - BUREAU OF LAND MANAGEMENT PROPERTY (B.L.M.) IS ADJACENT TO ALL UMETCO PROPERTY
 - EXISTING DEPARTMENT OF ENERGY PROPERTY (D.O.E.) 25.0 ACRES
 - PROPOSED LAND TRANSFER FROM B.L.M. TO D.O.E. 72.5 ACRES
 - PROPOSED ALTERNATE SOIL CRITERIA AREAS 48.0 ACRES
 - PROPOSED FINAL D.O.E. PROPERTY (INCLUDING EXISTING) 771.5 ACRES
 - NOTE: AREAS ROUNDED TO NEAREST 0.5 ACRE.
 - CM93-1 EXISTING MONITOR WELL LOCATIONS
 - EXISTING POWER POLE/LINE
 - EXISTING POWER POLE MARKED FOR REPLACEMENT

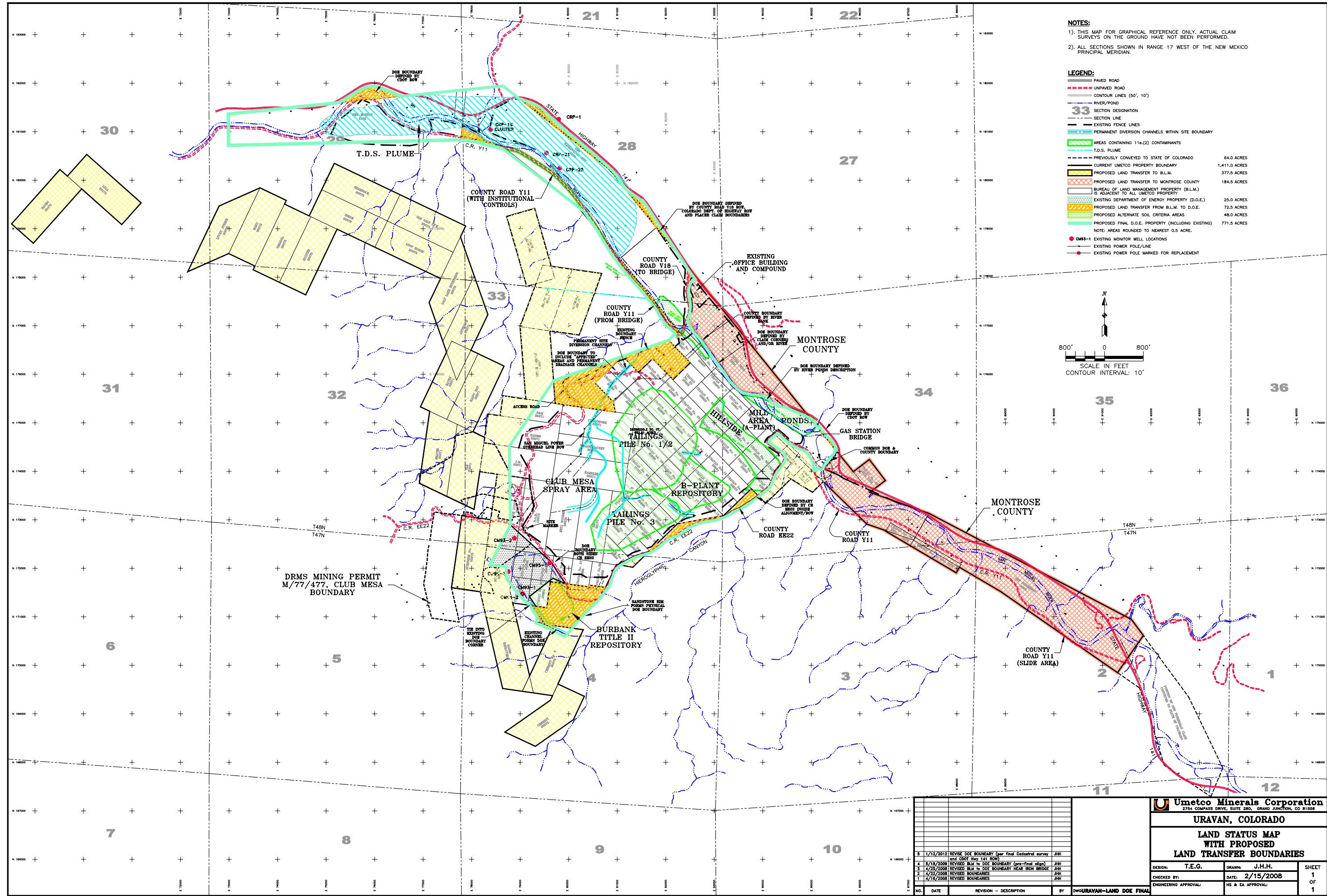
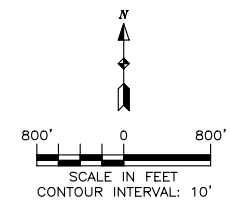

| NO. | DATE | REVISION - DESCRIPTION | BY |
|-----|-----------|---|--------|
| 3 | 1/12/2012 | REVISE DOE BOUNDARY (per final Cadastral survey and COOT Hwy 141 ROW) | J.H.H. |
| 4 | 5/18/2009 | REVISED BLM to DOE BOUNDARY (pre-final align) | J.H.H. |
| 5 | 4/28/2008 | REVISED BLM to DOE BOUNDARY NEAR IRON BRIDGE | J.H.H. |
| 2 | 4/23/2008 | REVISED BOUNDARIES | J.H.H. |
| 1 | 4/18/2008 | REVISED BOUNDARIES | J.H.H. |

Umetco Minerals Corporation
 2754 COMPASS DRIVE, SUITE 205, GRAND JUNCTION, CO 81506

URAVAN, COLORADO

LAND STATUS MAP WITH PROPOSED LAND TRANSFER BOUNDARIES

| | | |
|-----------------------|-------------------|--------------|
| DESIGN: T.E.G. | DRAWN: J.H.H. | SHEET 1 OF 1 |
| CHECKED BY: | DATE: 2/15/2008 | |
| ENGINEERING APPROVAL: | HS & EA APPROVAL: | |