



U2-0552014

IWL-068-005

	ENN NUCLEAR MANAGEMENT MANUAL	ENGINEERING STANDARD	ENN-EP-S-003 Revision 0
		IWL Visual Containment Inspection	Page 14 of 15

Attachment 7.2
CONTAINMENT INSERVICE INSPECTION
RECORD OF VT-3 / GENERAL VISUAL EXAMINATION

IPEC Unit: 2 Interval Period: 1st/2nd Inspection Inspection Report No.: IP2-O5-IWL-001

Component No.: VCC - 17 Zone No: 006 Drawing No.: _____

Description: EI. 88 – EI. 108 Work Order No: IP2-03-29683

Equipment Used: Celestron Giant 20x80 Binoculars Limitations: Accessible areas only

Recording Condition	RI	NRI	NI	N/A	Comments
Leaching or chemical attack	<input checked="" type="checkbox"/>	<input type="checkbox"/>	<input type="checkbox"/>	<input type="checkbox"/>	2
Abrasion or erosion degradation	<input type="checkbox"/>	<input checked="" type="checkbox"/>	<input type="checkbox"/>	<input type="checkbox"/>	2
Pop outs and voids	<input type="checkbox"/>	<input type="checkbox"/>	<input checked="" type="checkbox"/>	<input type="checkbox"/>	
Scaling	<input type="checkbox"/>	<input type="checkbox"/>	<input checked="" type="checkbox"/>	<input type="checkbox"/>	
Spalls	<input type="checkbox"/>	<input type="checkbox"/>	<input checked="" type="checkbox"/>	<input type="checkbox"/>	
Corrosion staining on concrete surfaces	<input type="checkbox"/>	<input type="checkbox"/>	<input checked="" type="checkbox"/>	<input type="checkbox"/>	
Cracks	<input type="checkbox"/>	<input checked="" type="checkbox"/>	<input type="checkbox"/>	<input type="checkbox"/>	1,2
Exposed reinforcing steel	<input type="checkbox"/>	<input type="checkbox"/>	<input checked="" type="checkbox"/>	<input type="checkbox"/>	
Deteriorating of concrete coating, if applicable	<input type="checkbox"/>	<input type="checkbox"/>	<input type="checkbox"/>	<input checked="" type="checkbox"/>	
Excessive corrosion of the exposed embedded metal surfaces	<input type="checkbox"/>	<input type="checkbox"/>	<input checked="" type="checkbox"/>	<input type="checkbox"/>	
Detached embedment or loose bolts	<input type="checkbox"/>	<input type="checkbox"/>	<input checked="" type="checkbox"/>	<input type="checkbox"/>	
Other	<input type="checkbox"/>	<input type="checkbox"/>	<input checked="" type="checkbox"/>	<input type="checkbox"/>	

(Note: Sketches or pictures may be attached to clarify inspection areas and locations.)

Examined By: MARK STEPLEMAN II Date: 6/2/05 Examined By: DRAGOS NJTA Date: 6/2/05
 Print/Signature/Level Print/Signature/Level

Responsible Engineer Review:

Acceptable : Yes No (Detailed VT-1 Examination Required Attachment 7.3)

Comments: _____

RE Signature Richard Drake Date: 6/9/05
 Print/Signature/Level

Site Level III Review: _____ Date: _____
 Print/Signature/Level

ANII Review: Not Applicable Date: _____
 Print/Signature

IWL VISUAL CONTAINMENT INSPECTION
 Indian Point Unit No. 2

IP2 - CISI - XXX
 Rev. 0
 Date: 5/10/2005
 Page: X of Y

FORM VT - 3C
CONTAINMENT INSERVICE INSPECTION
RECORD OF VT - 3 /GENERAL VISUAL EXAMINATION

STATION/UNIT: IPEC / Indian Point No. 2 COMPONENT NO. : VCC - 17

ZONE No: 006

No.	Comment	Initials
1	8' long horizontal crack at El. 91.	<i>[Signature]</i>
2	General pattern cracking, abrasion, and leaching between El. 88 and El. 95.	<i>[Signature]</i>

 ENN NUCLEAR MANAGEMENT MANUAL	ENGINEERING STANDARD	ENN-EP-S-003 Revision 0 Page 14 of 15
	IWL Visual Containment Inspection	

Attachment 7.2
CONTAINMENT INSERVICE INSPECTION
RECORD OF VT-3 / GENERAL VISUAL EXAMINATION

IPEC Unit: 2 Interval Period: 1st/2nd Inspection Inspection Report No.: IP2-O5-IWL-001

Component No.: VCC - 18 Zone No: 001 Drawing No.: _____

Description: El. 108 – El. 128 Work Order No: IP2-03-29683

Equipment Used: Celestron Giant 20x80 Binoculars Limitations: Accessible areas only

Recording Condition	RI	NRI	NI	N/A	Comments
Leaching or chemical attack	<input checked="" type="checkbox"/>	<input type="checkbox"/>	<input type="checkbox"/>	<input type="checkbox"/>	2,3
Abrasion or erosion degradation	<input type="checkbox"/>	<input type="checkbox"/>	<input checked="" type="checkbox"/>	<input type="checkbox"/>	
Pop outs and voids	<input type="checkbox"/>	<input type="checkbox"/>	<input checked="" type="checkbox"/>	<input type="checkbox"/>	
Scaling	<input type="checkbox"/>	<input type="checkbox"/>	<input checked="" type="checkbox"/>	<input type="checkbox"/>	
Spalls	<input type="checkbox"/>	<input checked="" type="checkbox"/>	<input type="checkbox"/>	<input type="checkbox"/>	3
Corrosion staining on concrete surfaces	<input type="checkbox"/>	<input type="checkbox"/>	<input checked="" type="checkbox"/>	<input type="checkbox"/>	
Cracks	<input type="checkbox"/>	<input type="checkbox"/>	<input checked="" type="checkbox"/>	<input type="checkbox"/>	
Exposed reinforcing steel	<input type="checkbox"/>	<input type="checkbox"/>	<input checked="" type="checkbox"/>	<input type="checkbox"/>	
Deteriorating of concrete coating, if applicable	<input type="checkbox"/>	<input type="checkbox"/>	<input type="checkbox"/>	<input checked="" type="checkbox"/>	
Excessive corrosion of the exposed embedded metal surfaces	<input type="checkbox"/>	<input type="checkbox"/>	<input checked="" type="checkbox"/>	<input type="checkbox"/>	
Detached embedment or loose bolts	<input type="checkbox"/>	<input type="checkbox"/>	<input checked="" type="checkbox"/>	<input type="checkbox"/>	
Other	<input type="checkbox"/>	<input checked="" type="checkbox"/>	<input type="checkbox"/>	<input type="checkbox"/>	1

(Note: Sketches or pictures may be attached to clarify inspection areas and locations.)

Examined By: MARK GETTLEMAN Date: 6/2/05 Examined By: DRAGOS NJTA Date: 6/2/05
 Print/Signature/Level Print/Signature/Level

Responsible Engineer Review:

Acceptable : Yes No (Detailed VT-1 Examination Required Attachment 7.3)

Comments: _____

RE Signature Richard Drake Date: 6/9/05
 Print/Signature/Level

Site Level III Review: _____ Date: _____
 Print/Signature/Level

ANII Review: Not Applicable Date: _____
 Print/Signature

IWL VISUAL CONTAINMENT INSPECTION
 Indian Point Unit No. 2

IP2 – CISI – XXX
 Rev. 0
 Date: 5/10/2005
 Page: X of Y

FORM VT – 3C
CONTAINMENT INSERVICE INSPECTION
RECORD OF VT – 3 /GENERAL VISUAL EXAMINATION

STATION/UNIT: IPEC / Indian Point No. 2 COMPONENT NO. : VCC – 18

ZONE No: 001

No.	Comment	Initials
1	Non-uniformity of surface color and texture observed at various locations in the zone. The condition does not indicate significant material deterioration of the concrete.	<i>WJF</i>
2	Two 18" long leaching areas from the construction joints down to the form tie holes mortar patches. These areas have remained unchanged since previous inspection.	<i>WJF</i>
3	General spalling and leaching between El. 123 and El. 128.	<i>WJF</i>

	ENN NUCLEAR MANAGEMENT MANUAL	ENGINEERING STANDARD	ENN-EP-S-003 Revision 0 Page 14 of 15
		IWL Visual Containment Inspection	

Attachment 7.2
CONTAINMENT INSERVICE INSPECTION
RECORD OF VT-3 / GENERAL VISUAL EXAMINATION

IPEC Unit: 2 Interval Period: 1st/2nd Inspection Inspection Report No.: IP2-O5-IWL-001

Component No.: VCC -19 Zone No: 002 Drawing No.: _____

Description: El. 108 – El. 128 Work Order No: IP2-03-29683

Equipment Used: Celestron Giant 20x80 Binoculars Limitations: Accessible areas only

Recording Condition	RI	NRI	NI	N/A	Comments
Leaching or chemical attack	<input checked="" type="checkbox"/>	<input type="checkbox"/>	<input type="checkbox"/>	<input type="checkbox"/>	3,6
Abrasion or erosion degradation	<input type="checkbox"/>	<input checked="" type="checkbox"/>	<input type="checkbox"/>	<input type="checkbox"/>	3
Pop outs and voids	<input type="checkbox"/>	<input checked="" type="checkbox"/>	<input type="checkbox"/>	<input type="checkbox"/>	3
Scaling	<input type="checkbox"/>	<input type="checkbox"/>	<input checked="" type="checkbox"/>	<input type="checkbox"/>	
Spalls	<input type="checkbox"/>	<input checked="" type="checkbox"/>	<input type="checkbox"/>	<input type="checkbox"/>	7
Corrosion staining on concrete surfaces	<input type="checkbox"/>	<input checked="" type="checkbox"/>	<input type="checkbox"/>	<input type="checkbox"/>	1,2,3,4,7
Cracks	<input type="checkbox"/>	<input checked="" type="checkbox"/>	<input type="checkbox"/>	<input type="checkbox"/>	4,5
Exposed reinforcing steel	<input checked="" type="checkbox"/>	<input type="checkbox"/>	<input type="checkbox"/>	<input type="checkbox"/>	1
Deteriorating of concrete coating, if applicable	<input type="checkbox"/>	<input type="checkbox"/>	<input type="checkbox"/>	<input checked="" type="checkbox"/>	
Excessive corrosion of the exposed embedded metal surfaces	<input type="checkbox"/>	<input type="checkbox"/>	<input checked="" type="checkbox"/>	<input type="checkbox"/>	
Detached embedment or loose bolts	<input type="checkbox"/>	<input type="checkbox"/>	<input checked="" type="checkbox"/>	<input type="checkbox"/>	
Other	<input type="checkbox"/>	<input type="checkbox"/>	<input checked="" type="checkbox"/>	<input type="checkbox"/>	

(Note: Sketches or pictures may be attached to clarify inspection areas and locations.)

Examined By: *[Signature]* Date: 6/2/05 Examined By: *[Signature]* Date: 6/2/05
 Print/Signature/Level Print/Signature/Level

Responsible Engineer Review:

Acceptable : Yes No (Detailed VT-1 Examination Required Attachment 7.3)

Comments: _____

RE Signature *Richard Duke* Date: 6/9/05
 Print/Signature/Level

Site Level III Review: _____ Date: _____
 Print/Signature/Level

ANII Review: Not Applicable Date: _____
 Print/Signature

IWL VISUAL CONTAINMENT INSPECTION
 Indian Point Unit No. 2

IP2 - CISI - XXX
 Rev. 0
 Date: 5/10/2005
 Page: X of Y

FORM VT - 3C
CONTAINMENT INSERVICE INSPECTION
RECORD OF VT - 3 /GENERAL VISUAL EXAMINATION

STATION/UNIT: IPEC / Indian Point No. 2 COMPONENT NO. : VCC - 19

ZONE No: 002

No.	Comment	Initials
1	Exposed cadweld (approx. 9" long) with corrosion and staining apparently due to inadequate cover. Since previous inspection, the exposed cadweld has remained unchanged, but the concrete directly above is ready to fall. See photo U2-0251020	<i>WJF</i>
2	A small spot of corrosion appears on the concrete surface. It is not apparent whether this is reinforcing steel, a cadweld or miscellaneous steel. Unchanged since previous inspection.	<i>WJF</i>
3	A small spot of corrosion appears on the concrete surface. It is not apparent whether this is reinforcing steel, a cadweld or miscellaneous steel. Since previous inspection, additional degradation has occurred. This area now has some abrasion, leaching, honeycomb, and 8 popouts (2 roughly 1" dia. and 6 smaller).	<i>WJF</i>
4	Minor rust and joint cracking appears along El. 117.	<i>WJF</i>
5	The concrete directly above (comment 4) has pattern cracking and bugholes.	<i>WJF</i>
6	Leaching is evident approximately 18" long extending downward from the construction joint. This remains unchanged from previous inspection.	<i>WJF</i>
7	The concrete has spalled along the joint at El. 122 and rusting is visible.	<i>WJF</i>



U2-0251020

IWL-108-002

	ENN NUCLEAR MANAGEMENT MANUAL	ENGINEERING STANDARD	ENN-EP-S-003 Revision 0
		IWL Visual Containment Inspection	Page 14 of 15

Attachment 7.2
CONTAINMENT INSERVICE INSPECTION
RECORD OF VT-3 / GENERAL VISUAL EXAMINATION

IPEC Unit: 2 Interval Period: 1st/2nd Inspection Inspection Report No.: IP2-O5-IWL-001

Component No.: VCC - 20 Zone No: 003 Drawing No.: _____

Description: EI. 108 - EI. 128 Work Order No: IP2-03-29683

Equipment Used: Celestron Giant 20x80 Binoculars Limitations: Accessible areas only

Recording Condition	RI	NRI	NI	N/A	Comments
Leaching or chemical attack	<input type="checkbox"/>	<input type="checkbox"/>	<input checked="" type="checkbox"/>	<input type="checkbox"/>	
Abrasion or erosion degradation	<input type="checkbox"/>	<input type="checkbox"/>	<input checked="" type="checkbox"/>	<input type="checkbox"/>	
Pop outs and voids	<input checked="" type="checkbox"/>	<input type="checkbox"/>	<input type="checkbox"/>	<input type="checkbox"/>	4,8
Scaling	<input type="checkbox"/>	<input type="checkbox"/>	<input checked="" type="checkbox"/>	<input type="checkbox"/>	
Spalls	<input checked="" type="checkbox"/>	<input type="checkbox"/>	<input type="checkbox"/>	<input type="checkbox"/>	1,2,3,6,7,8
Corrosion staining on concrete surfaces	<input checked="" type="checkbox"/>	<input type="checkbox"/>	<input type="checkbox"/>	<input type="checkbox"/>	4,5,6,7
Cracks	<input type="checkbox"/>	<input checked="" type="checkbox"/>	<input type="checkbox"/>	<input type="checkbox"/>	5
Exposed reinforcing steel	<input checked="" type="checkbox"/>	<input type="checkbox"/>	<input type="checkbox"/>	<input type="checkbox"/>	6,7,8
Deteriorating of concrete coating, if applicable	<input type="checkbox"/>	<input type="checkbox"/>	<input type="checkbox"/>	<input checked="" type="checkbox"/>	
Excessive corrosion of the exposed embedded metal surfaces	<input type="checkbox"/>	<input type="checkbox"/>	<input checked="" type="checkbox"/>	<input type="checkbox"/>	
Detached embedment or loose bolts	<input type="checkbox"/>	<input type="checkbox"/>	<input checked="" type="checkbox"/>	<input type="checkbox"/>	
Other	<input type="checkbox"/>	<input type="checkbox"/>	<input checked="" type="checkbox"/>	<input type="checkbox"/>	

(Note: Sketches or pictures may be attached to clarify inspection areas and locations.)

Examined By: Mark Gettemper II Date: 6/2/05 Examined By: VRAGOS NJTA Date: 6/2/05
 Print/Signature/Level Print/Signature/Level

Responsible Engineer Review:

Acceptable : Yes No (Detailed VT-1 Examination Required Attachment 7.3)

Comments: _____

RE Signature: Richard Drake Date: 6/9/05
 Print/Signature/Level

Site Level III Review: _____ Date: _____
 Print/Signature/Level

ANII Review: Not Applicable Date: _____
 Print/Signature

IWL VISUAL CONTAINMENT INSPECTION
 Indian Point Unit No. 2

IP2 - CISI - XXX
 Rev. 0
 Date: 5/10/2005
 Page: X of Y

FORM VT - 3C
CONTAINMENT INSERVICE INSPECTION
RECORD OF VT - 3 /GENERAL VISUAL EXAMINATION

STATION/UNIT: IPEC / Indian Point No. 2 COMPONENT NO. : VCC - 20

ZONE No: 003

No.	Comment	Initials
1	6" diameter of concrete about to spall. Cadweld exposure 6" long with concrete spall. These areas have remained unchanged since previous inspection.	<i>WJF</i>
2	6" concrete spall with additional concrete popouts and a slightly larger hole since previous inspection.	<i>WJF</i>
3	6" concrete about to spall. This area has remained unchanged since previous inspection.	<i>WJF</i>
4	Corrosion staining from 1 1/2" void hole. This hole has remained unchanged since previous inspection.	<i>WJF</i>
5	4 bug holes along a minor horizontal crack about 20 mils wide with minor staining. These holes have remained unchanged since previous inspection. See photo U2-035106	<i>WJF</i>
6	3" concrete hole (spall) with an additional 6 inches of concrete about to spall and expose reinforcing steel with minor staining. This area has remained unchanged since previous inspection. See photo U2-0351013	<i>WJF</i>
7	8" concrete area spalled, exposing cadweld with rust and staining since previous inspection. See photo U2-035105	<i>WJF</i>
8	Band of concrete surface containing 9 popouts/spalls (ranging from 2"-8" dia.) centered on the zone between El. 108 and El. 148. Also, numerous bugholes (some with visible rust) and general pattern cracking appear within this band.	<i>WJF</i>



U2-035105

IWL-108-003

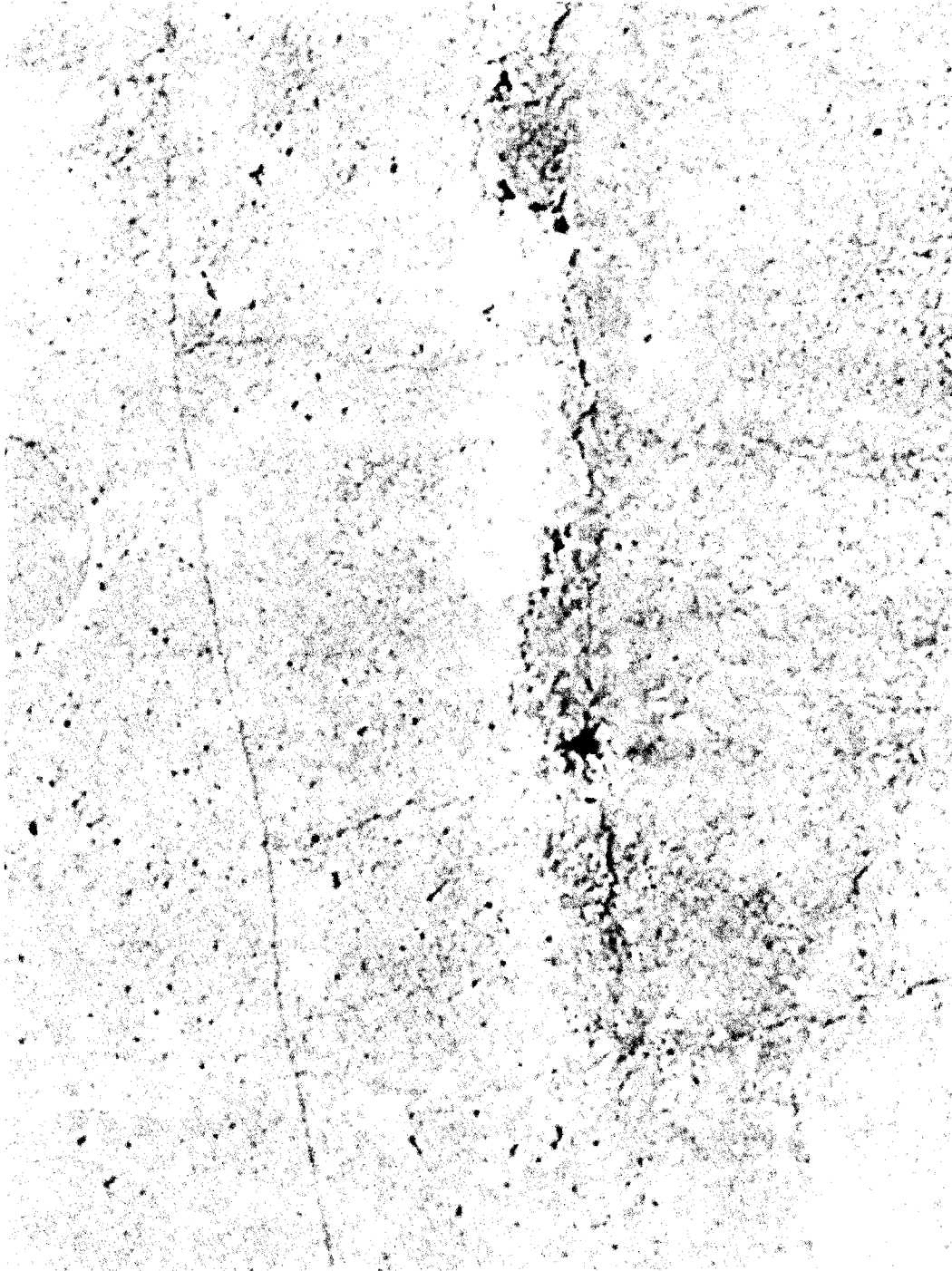

U2-035106

IWL-108-003



U2-0351013

IWL-108-003

	ENN NUCLEAR MANAGEMENT MANUAL	ENGINEERING STANDARD	ENN-EP-S-003 Revision 0
		IWL Visual Containment Inspection	Page 14 of 15

Attachment 7.2
CONTAINMENT INSERVICE INSPECTION
RECORD OF VT-3 / GENERAL VISUAL EXAMINATION

IPEC Unit: 2 Interval Period: 1st/2nd Inspection Inspection Report No.: IP2-O5-IWL-001

Component No.: VCC - 21 Zone No: 004 Drawing No.: _____

Description: El. 108 - El. 128 Work Order No: IP2- 03- 29683

Equipment Used: Celestron Giant 20x80 Binoculars Limitations: Accessible areas only

Recording Condition	RI	NRI	NI	N/A	Comments
Leaching or chemical attack	<input type="checkbox"/>	<input type="checkbox"/>	<input checked="" type="checkbox"/>	<input type="checkbox"/>	
Abrasion or erosion degradation	<input type="checkbox"/>	<input type="checkbox"/>	<input checked="" type="checkbox"/>	<input type="checkbox"/>	
Pop outs and voids	<input checked="" type="checkbox"/>	<input type="checkbox"/>	<input type="checkbox"/>	<input type="checkbox"/>	8
Scaling	<input type="checkbox"/>	<input type="checkbox"/>	<input checked="" type="checkbox"/>	<input type="checkbox"/>	
Spalls	<input checked="" type="checkbox"/>	<input type="checkbox"/>	<input type="checkbox"/>	<input type="checkbox"/>	1,2,3,4,5,
Corrosion staining on concrete surfaces	<input checked="" type="checkbox"/>	<input type="checkbox"/>	<input type="checkbox"/>	<input type="checkbox"/>	1,2,3,4,5,6,7,8
Cracks	<input type="checkbox"/>	<input type="checkbox"/>	<input checked="" type="checkbox"/>	<input type="checkbox"/>	
Exposed reinforcing steel	<input checked="" type="checkbox"/>	<input type="checkbox"/>	<input type="checkbox"/>	<input type="checkbox"/>	1,2,4,6,8
Deteriorating of concrete coating, if applicable	<input type="checkbox"/>	<input type="checkbox"/>	<input type="checkbox"/>	<input checked="" type="checkbox"/>	
Excessive corrosion of the exposed embedded metal surfaces	<input type="checkbox"/>	<input type="checkbox"/>	<input checked="" type="checkbox"/>	<input type="checkbox"/>	
Detached embedment or loose bolts	<input type="checkbox"/>	<input type="checkbox"/>	<input checked="" type="checkbox"/>	<input type="checkbox"/>	
Other	<input type="checkbox"/>	<input checked="" type="checkbox"/>	<input type="checkbox"/>	<input type="checkbox"/>	7

(Note: Sketches or pictures may be attached to clarify inspection areas and locations.)

Examined By: MARK POTEMPA II Date: 6/2/05 Examined By: DRAGOS NIJA Date: 6/2/05
Print/Signature/Level

Responsible Engineer Review:

Acceptable : Yes No (Detailed VT-1 Examination Required Attachment 7.3)

Comments: _____

RE Signature Richard Drake Date: 6/9/05
Print/Signature/Level

Site Level III Review: _____ Date: _____
Print/Signature/Level

ANII Review: Not Applicable Date: _____
Print/Signature

IWL VISUAL CONTAINMENT INSPECTION
 Indian Point Unit No. 2

IP2 - CISI - XXX
 Rev. 0
 Date: 5/10/2005
 Page: X of Y

FORM VT - 3C
CONTAINMENT INSERVICE INSPECTION
RECORD OF VT - 3 /GENERAL VISUAL EXAMINATION

STATION/UNIT: IPEC / Indian Point No. 2 COMPONENT NO. : VCC - 21

ZONE No: 004

No.	Comment	Initials
1	1 1/2" rebar exposed with rusting and staining due to spall. Since previous inspection, some additional minor spalling has occurred at El. 109. See photo U2-045125	<i>WJF</i>
2	Concrete spall, 8" concrete about to popout. Since previous inspection, additional rebar has been exposed, along with rusting and staining. See photo U2-045125 and U2-045127	<i>WJF</i>
3	Light spalling occurs with minor rust visible near El. 108.	<i>WJF</i>
4	10"x4" concrete spall exposing rebar over 8" length with some rusting and staining. This area has remained unchanged since previous inspection. See photo U2-045125	<i>WJF</i>
5	A 2" concrete spall has occurred and two 6" concrete areas are about to spall. These areas have rusting and staining, but remained unchanged since previous inspection. See photo U2-045125	<i>WJF</i>
6	Rebar (rusty) exposed at 2 locations spaced 9" and a 2" hole exposing rebar appear. These areas have remained unchanged since previous inspection. See photo U2-045125	<i>WJF</i>
7	General bugholes appear over area (some with rust).	<i>WJF</i>
8	2" hole, exposing rebar with rusting and staining. This area has remained unchanged since previous inspection.	<i>WJF</i>

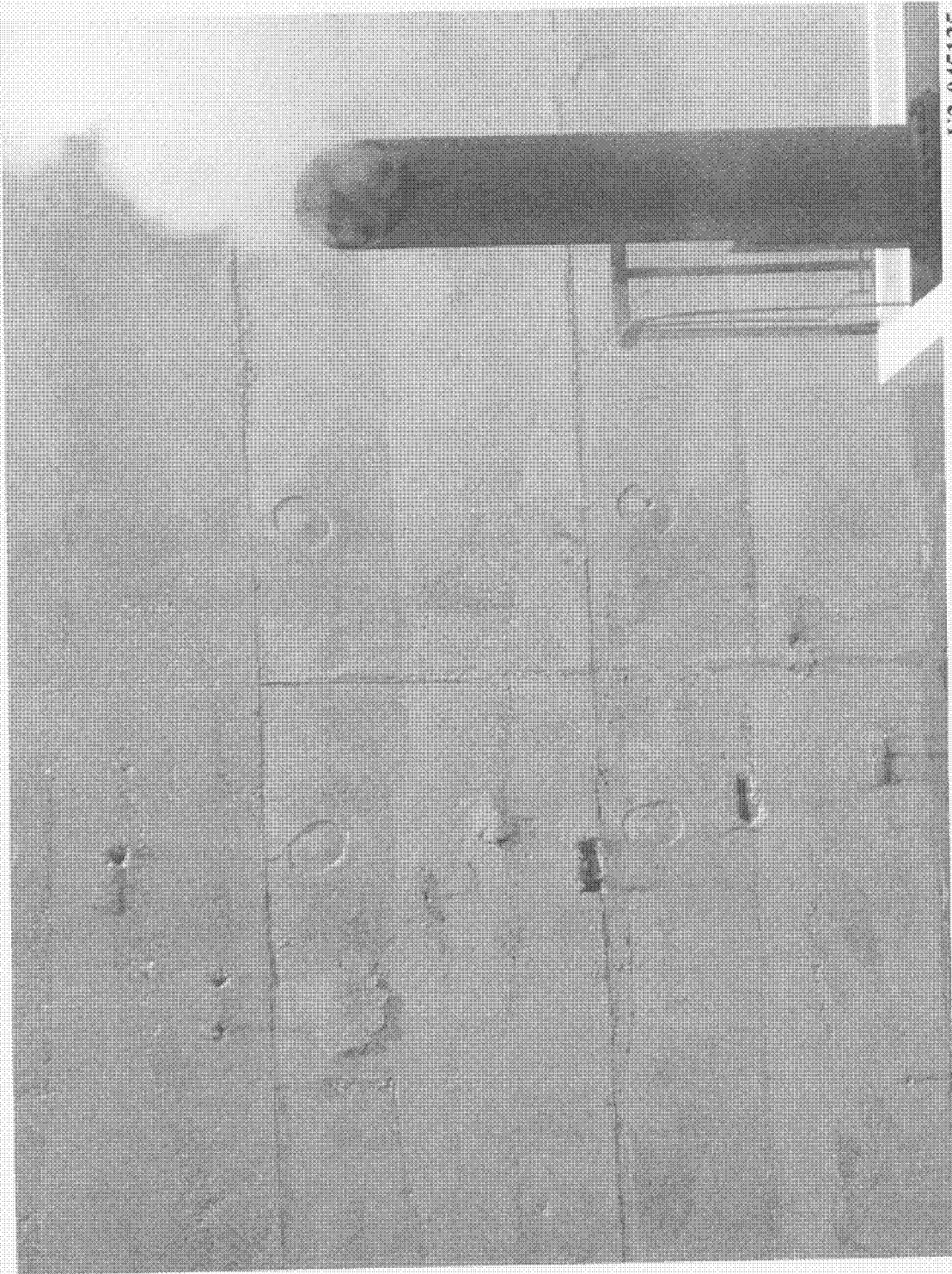

U2-045125

IWL-108-004



U2-045127

IWL-108-004

	ENN NUCLEAR MANAGEMENT MANUAL	ENGINEERING STANDARD	ENN-EP-S-003 Revision 0
		IWL Visual Containment Inspection	Page 14 of 15

Attachment 7.2
CONTAINMENT INSERVICE INSPECTION
RECORD OF VT-3 / GENERAL VISUAL EXAMINATION

IPEC Unit: 2 Interval Period: 1st/2nd Inspection Inspection Report No.: IP2-O5-IWL-001

Component No.: VCC - 22 Zone No: 005 Drawing No.: _____

Description: El. 108 – El. 128 Work Order No: IP2-03-29683

Equipment Used: Celestron Giant 20x80 Binoculars Limitations: Accessible areas only

Recording Condition	RI	NRI	NI	N/A	Comments
Leaching or chemical attack	<input type="checkbox"/>	<input type="checkbox"/>	<input checked="" type="checkbox"/>	<input type="checkbox"/>	
Abrasion or erosion degradation	<input type="checkbox"/>	<input type="checkbox"/>	<input checked="" type="checkbox"/>	<input type="checkbox"/>	
Pop outs and voids	<input type="checkbox"/>	<input type="checkbox"/>	<input checked="" type="checkbox"/>	<input type="checkbox"/>	
Scaling	<input type="checkbox"/>	<input type="checkbox"/>	<input checked="" type="checkbox"/>	<input type="checkbox"/>	
Spalls	<input type="checkbox"/>	<input type="checkbox"/>	<input checked="" type="checkbox"/>	<input type="checkbox"/>	
Corrosion staining on concrete surfaces	<input type="checkbox"/>	<input type="checkbox"/>	<input checked="" type="checkbox"/>	<input type="checkbox"/>	
Cracks	<input type="checkbox"/>	<input type="checkbox"/>	<input checked="" type="checkbox"/>	<input type="checkbox"/>	
Exposed reinforcing steel	<input type="checkbox"/>	<input type="checkbox"/>	<input checked="" type="checkbox"/>	<input type="checkbox"/>	
Deteriorating of concrete coating, if applicable	<input type="checkbox"/>	<input type="checkbox"/>	<input type="checkbox"/>	<input checked="" type="checkbox"/>	
Excessive corrosion of the exposed embedded metal surfaces	<input type="checkbox"/>	<input type="checkbox"/>	<input checked="" type="checkbox"/>	<input type="checkbox"/>	
Detached embedment or loose bolts	<input type="checkbox"/>	<input type="checkbox"/>	<input checked="" type="checkbox"/>	<input type="checkbox"/>	
Other	<input type="checkbox"/>	<input checked="" type="checkbox"/>	<input type="checkbox"/>	<input type="checkbox"/>	1

(Note: Sketches or pictures may be attached to clarify inspection areas and locations.)

Examined By: *Mark Castleman* Date: 6/2/05 Examined By: *DRAGOS NUTA* Date: 6/2/05
 (Print/Signature/Level) (Print/Signature/Level)

Responsible Engineer Review:

Acceptable : Yes No (Detailed VT-1 Examination Required Attachment 7.3)

Comments: _____

RE Signature *Richard Drake* Date: 6/19/05
 (Print/Signature/Level)

Site Level III Review: _____ Date: _____
 (Print/Signature/Level)

ANII Review: Not Applicable Date: _____
 (Print/Signature)

	ENN NUCLEAR MANAGEMENT MANUAL	ENGINEERING STANDARD	ENN-EP-S-003 Revision 0
		IWL Visual Containment Inspection	Page 14 of 15

Attachment 7.2
CONTAINMENT INSERVICE INSPECTION
RECORD OF VT-3 / GENERAL VISUAL EXAMINATION

IPEC Unit: 2 Interval Period: 1st/2nd Inspection Inspection Report No.: IP2-O5-IWL-001

Component No.: VCC - 23 Zone No: 006 Drawing No.: _____

Description: EI. 108 – EI. 128 Work Order No: IP2-03-29683

Equipment Used: Celestron Giant 20x80 Binoculars Limitations: Accessible areas only

Recording Condition	RI	NRI	NI	N/A	Comments
Leaching or chemical attack	<input type="checkbox"/>	<input type="checkbox"/>	<input checked="" type="checkbox"/>	<input type="checkbox"/>	
Abrasion or erosion degradation	<input type="checkbox"/>	<input type="checkbox"/>	<input checked="" type="checkbox"/>	<input type="checkbox"/>	
Pop outs and voids	<input type="checkbox"/>	<input type="checkbox"/>	<input checked="" type="checkbox"/>	<input type="checkbox"/>	
Scaling	<input type="checkbox"/>	<input type="checkbox"/>	<input checked="" type="checkbox"/>	<input type="checkbox"/>	
Spalls	<input type="checkbox"/>	<input type="checkbox"/>	<input checked="" type="checkbox"/>	<input type="checkbox"/>	
Corrosion staining on concrete surfaces	<input type="checkbox"/>	<input checked="" type="checkbox"/>	<input type="checkbox"/>	<input type="checkbox"/>	1
Cracks	<input type="checkbox"/>	<input type="checkbox"/>	<input checked="" type="checkbox"/>	<input type="checkbox"/>	
Exposed reinforcing steel	<input type="checkbox"/>	<input type="checkbox"/>	<input checked="" type="checkbox"/>	<input type="checkbox"/>	
Deteriorating of concrete coating, if applicable	<input type="checkbox"/>	<input type="checkbox"/>	<input type="checkbox"/>	<input checked="" type="checkbox"/>	
Excessive corrosion of the exposed embedded metal surfaces	<input type="checkbox"/>	<input type="checkbox"/>	<input checked="" type="checkbox"/>	<input type="checkbox"/>	
Detached embedment or loose bolts	<input type="checkbox"/>	<input type="checkbox"/>	<input checked="" type="checkbox"/>	<input type="checkbox"/>	
Other	<input type="checkbox"/>	<input checked="" type="checkbox"/>	<input type="checkbox"/>	<input type="checkbox"/>	1

(Note: Sketches or pictures may be attached to clarify inspection areas and locations.)

Examined By: MARK COFFELMAN II Date: 6/2/05 Examined By: DRAGOS NUTA Date: 6/2/05
 Print/Signature/Level Print/Signature/Level

Responsible Engineer Review:

Acceptable : Yes No (Detailed VT-1 Examination Required Attachment 7.3)

Comments: _____

RE Signature: Richard Dale Date: 6/9/05
 Print/Signature/Level

Site Level III Review: _____ Date: _____
 Print/Signature/Level

ANII Review: Not Applicable Date: _____
 Print/Signature