

320924-00

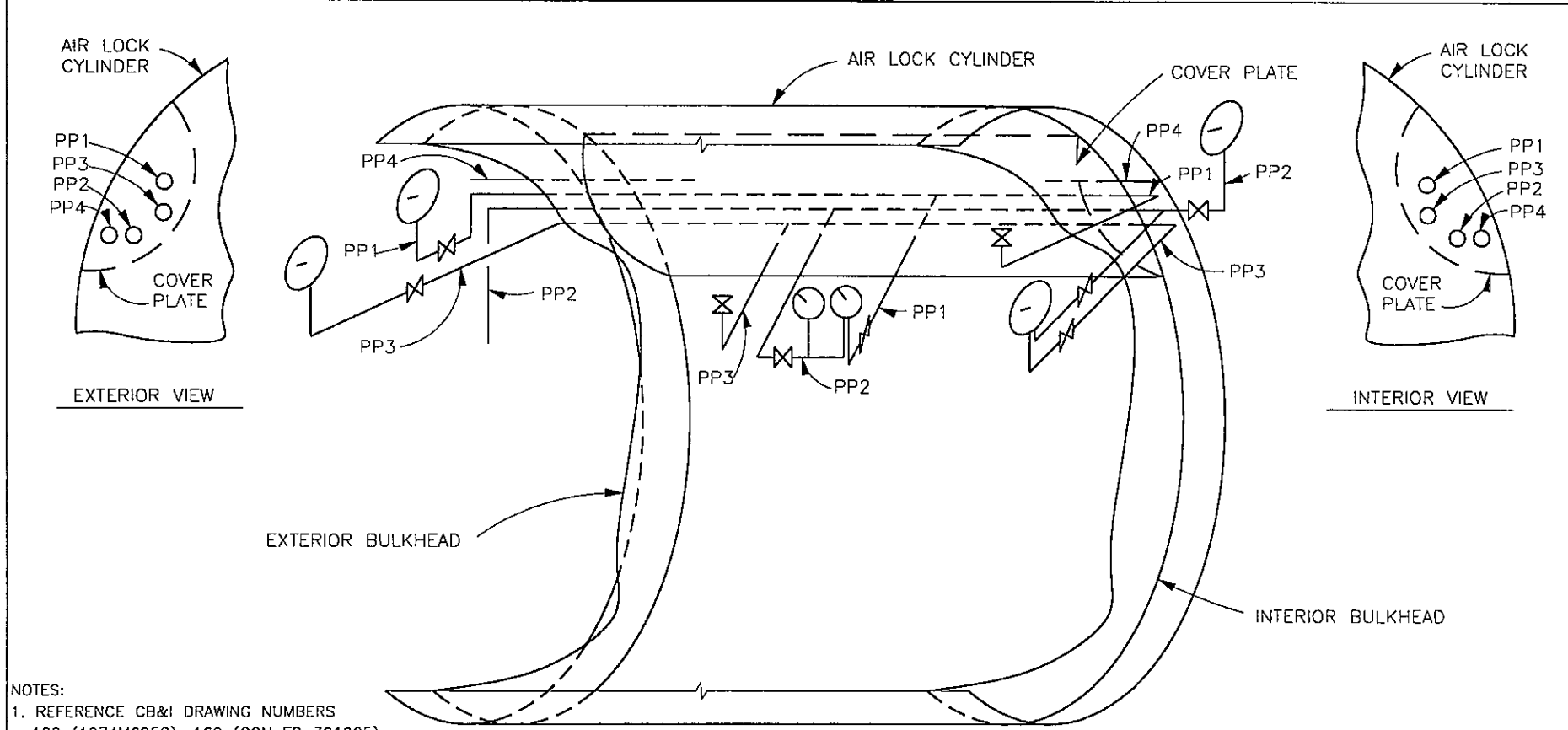

NOTES:
 1. REFERENCE CB&I DRAWING NUMBERS
 100 (1974M6958), 160 (CON ED 301925),
 164 (CON ED 228307), 165 (CON ED 227988),
 174 (1974M6940), 175 (CON ED B227989),
 176 (CON ED 227990).

IWE-DET-028
AIR LOCK PIPINGS
 (95AIRLOCK-PP1, PP2, PP3 & PP4)
 (80AIRLOCK-PP1, PP2, PP3 & PP4)

LEGEND:
 — COMPONENT/SURFACE, WITHIN IWE
 — BOUNDARY, REQUIRING INSPECTION (SUR)
 - - - COMPONENT/SURFACE, WITHIN IWE
 - - - BOUNDARY, INACCESSIBLE FOR INSPECTION

COMPUTER GENERATED DRAWING NOT TO BE HAND REVISED

CON EDISON	DWG NO. 320924-00	ENGINEERING MANAGER:	REV. 00	REVISION USE .1 SIZE TEXT ONLY
	DWG SIZE: E TYPE: COMPANY	PROJECT ENGINEER:		
	LOCATION: INDAIN POINT UNIT 2	DESIGNER:		
TITLE: CONTAINMENT ISI LINER INSPECTION DETAIL IWE-DET-028		DRAWN BY:	REVISION SIGNATURE	SCALE:
				DISC. CODE:

320924-00

B



**INDIAN POINT UNIT 2
CONTAINMENT INSERVICE INSPECTION
FIRST PERIOD EXAMINATIONS**



**Category E-A, Liner General Visual Examination
Tab B - Listing of Scheduled Exams**

Containment Inservice Inspection Program
 First Containment Inspection Interval
 Outage 2000RFO

CATEGORY E-A

IWE COMPONENTS SCHEDULED BY OUTAGE

Component	Component Type Description	Detail Drawing	Cat.	Item	Schedule			Exam Scheduled	Outage	Relief Request	Inspect From	
					Int	Per	Out				Inside/Outside	
80AIRLOCK-BH1	Personnel Lock	IWE-DET-023	E-A	E1.11	1	1	1	General Visual	2000RFO		<input checked="" type="checkbox"/>	<input type="checkbox"/>
80AIRLOCK-BH2	Personnel Lock	IWE-DET-023	E-A	E1.11	1	1	1	General Visual	2000RFO		<input type="checkbox"/>	<input checked="" type="checkbox"/>
80AIRLOCK-CYL	Personnel Lock	IWE-DET-021	E-A	E1.11	1	1	1	General Visual	2000RFO		<input checked="" type="checkbox"/>	<input type="checkbox"/>
80AIRLOCK-EP1	Personnel Lock	IWE-DET-024	E-A	E1.11	1	1	1	General Visual	2000RFO		<input checked="" type="checkbox"/>	<input type="checkbox"/>
80AIRLOCK-EP2	Personnel Lock	IWE-DET-025	E-A	E1.11	1	1	1	General Visual	2000RFO		<input type="checkbox"/>	<input checked="" type="checkbox"/>
80AIRLOCK-EV1	Personnel Lock	IWE-DET-026	E-A	E1.11	1	1	1	General Visual	2000RFO		<input checked="" type="checkbox"/>	<input type="checkbox"/>
80AIRLOCK-EV2	Personnel Lock	IWE-DET-026	E-A	E1.11	1	1	1	General Visual	2000RFO		<input type="checkbox"/>	<input checked="" type="checkbox"/>
80AIRLOCK-HS1	Personnel Lock	IWE-DET-027	E-A	E1.11	1	1	1	General Visual	2000RFO		<input checked="" type="checkbox"/>	<input type="checkbox"/>
80AIRLOCK-HS2	Personnel Lock	IWE-DET-027	E-A	E1.11	1	1	1	General Visual	2000RFO		<input checked="" type="checkbox"/>	<input type="checkbox"/>
80AIRLOCK-HS3	Personnel Lock	IWE-DET-027	E-A	E1.11	1	1	1	General Visual	2000RFO		<input type="checkbox"/>	<input checked="" type="checkbox"/>
80AIRLOCK-HS4	Personnel Lock	IWE-DET-027	E-A	E1.11	1	1	1	General Visual	2000RFO		<input type="checkbox"/>	<input checked="" type="checkbox"/>
80AIRLOCK-PP1	Personnel Lock	IWE-DET-028	E-A	E1.11	1	1	1	General Visual	2000RFO		<input checked="" type="checkbox"/>	<input checked="" type="checkbox"/>
80AIRLOCK-PP2	Personnel Lock	IWE-DET-028	E-A	E1.11	1	1	1	General Visual	2000RFO		<input checked="" type="checkbox"/>	<input checked="" type="checkbox"/>

Containment Inservice Inspection Program
First Containment Inspection Interval
Outage 2000RFO

CATEGORY E-A

IWE COMPONENTS SCHEDULED BY OUTAGE

Component	Component Type Description	Detail Drawing	Cat.	Item	Schedule			Exam Scheduled	Outage	Relief Request	Inspect From	
					Int	Per	Out				Inside/Outside	
80AIRLOCK-PP3	Personnel Lock	IWE-DET-028	E-A	E1.11	1	1	1	General Visual	2000RFO		<input checked="" type="checkbox"/>	<input checked="" type="checkbox"/>
80AIRLOCK-PP4	Personnel Lock	IWE-DET-028	E-A	E1.11	1	1	1	General Visual	2000RFO		<input checked="" type="checkbox"/>	<input checked="" type="checkbox"/>
95AIRLOCK-BH1	Equip Hatch/Personnel Lock	IWE-DET-023	E-A	E1.11	1	1	1	General Visual	2000RFO		<input checked="" type="checkbox"/>	<input type="checkbox"/>
95AIRLOCK-BH2	Equip Hatch/Personnel Lock	IWE-DET-023	E-A	E1.11	1	1	1	General Visual	2000RFO		<input type="checkbox"/>	<input checked="" type="checkbox"/>
95AIRLOCK-CYL	Equip Hatch/Personnel Lock	IWE-DET-021	E-A	E1.11	1	1	1	General Visual	2000RFO		<input checked="" type="checkbox"/>	<input type="checkbox"/>
95AIRLOCK-EP1	Equip Hatch/Personnel Lock	IWE-DET-024	E-A	E1.11	1	1	1	General Visual	2000RFO		<input checked="" type="checkbox"/>	<input type="checkbox"/>
95AIRLOCK-EP2	Equip Hatch/Personnel Lock	IWE-DET-025	E-A	E1.11	1	1	1	General Visual	2000RFO		<input type="checkbox"/>	<input checked="" type="checkbox"/>
95AIRLOCK-EV1	Equip Hatch/Personnel Lock	IWE-DET-026	E-A	E1.11	1	1	1	General Visual	2000RFO		<input checked="" type="checkbox"/>	<input type="checkbox"/>
95AIRLOCK-EV2	Equip Hatch/Personnel Lock	IWE-DET-026	E-A	E1.11	1	1	1	General Visual	2000RFO		<input type="checkbox"/>	<input checked="" type="checkbox"/>
95AIRLOCK-HAT	Equip Hatch/Personnel Lock	IWE-DET-020	E-A	E1.11	1	1	1	General Visual	2000RFO		<input checked="" type="checkbox"/>	<input checked="" type="checkbox"/>
95AIRLOCK-HS1	Equip Hatch/Personnel Lock	IWE-DET-027	E-A	E1.11	1	1	1	General Visual	2000RFO		<input checked="" type="checkbox"/>	<input type="checkbox"/>
95AIRLOCK-HS2	Equip Hatch/Personnel Lock	IWE-DET-027	E-A	E1.11	1	1	1	General Visual	2000RFO		<input checked="" type="checkbox"/>	<input type="checkbox"/>
95AIRLOCK-HS3	Equip Hatch/Personnel Lock	IWE-DET-027	E-A	E1.11	1	1	1	General Visual	2000RFO		<input type="checkbox"/>	<input checked="" type="checkbox"/>

Containment Inservice Inspection Program
First Containment Inspection Interval
Outage 2000RFO

CATEGORY E-A

IWE COMPONENTS SCHEDULED BY OUTAGE

Component	Component Type Description	Detail Drawing	Cat.	Item	Schedule			Exam Scheduled	Outage	Relief Request	Inspect From	
					Int	Per	Out				Inside/Outside	
95AIRLOCK-HS4	Equip Hatch/Personnel Lock	IWE-DET-027	E-A	E1.11	1	1	1	General Visual	2000RFO		<input checked="" type="checkbox"/>	
95AIRLOCK-PP1	Equip Hatch/Personnel Lock	IWE-DET-028	E-A	E1.11	1	1	1	General Visual	2000RFO	<input checked="" type="checkbox"/>	<input checked="" type="checkbox"/>	
95AIRLOCK-PP2	Equip Hatch/Personnel Lock	IWE-DET-028	E-A	E1.11	1	1	1	General Visual	2000RFO	<input checked="" type="checkbox"/>	<input checked="" type="checkbox"/>	
95AIRLOCK-PP3	Equip Hatch/Personnel Lock	IWE-DET-028	E-A	E1.11	1	1	1	General Visual	2000RFO	<input checked="" type="checkbox"/>	<input checked="" type="checkbox"/>	
95AIRLOCK-PP4	Equip Hatch/Personnel Lock	IWE-DET-028	E-A	E1.11	1	1	1	General Visual	2000RFO	<input checked="" type="checkbox"/>	<input checked="" type="checkbox"/>	
95AIRLOCK-SPT	Equip Hatch/Personnel Lock	IWE-DET-022	E-A	E1.11	1	1	1	General Visual	2000RFO	<input checked="" type="checkbox"/>	<input type="checkbox"/>	
EP-H11	Electrical Penetration	IWE-DET-018	E-A	E1.11	1	1	1	General Visual	2000RFO	<input checked="" type="checkbox"/>	<input type="checkbox"/>	
EP-H12	Electrical Penetration	IWE-DET-018	E-A	E1.11	1	1	1	General Visual	2000RFO	<input checked="" type="checkbox"/>	<input type="checkbox"/>	
EP-H13	Electrical Penetration	IWE-DET-018	E-A	E1.11	1	1	1	General Visual	2000RFO	<input checked="" type="checkbox"/>	<input type="checkbox"/>	
EP-H14	Electrical Penetration	IWE-DET-018	E-A	E1.11	1	1	1	General Visual	2000RFO	<input checked="" type="checkbox"/>	<input type="checkbox"/>	
EP-H15	Electrical Penetration	IWE-DET-018	E-A	E1.11	1	1	1	General Visual	2000RFO	<input checked="" type="checkbox"/>	<input type="checkbox"/>	
EP-H16	Electrical Penetration	IWE-DET-018	E-A	E1.11	1	1	1	General Visual	2000RFO	<input checked="" type="checkbox"/>	<input type="checkbox"/>	
EP-H17	Electrical Penetration	IWE-DET-018	E-A	E1.11	1	1	1	General Visual	2000RFO	<input checked="" type="checkbox"/>	<input type="checkbox"/>	

CATEGORY E-A

IWE COMPONENTS SCHEDULED BY OUTAGE

Containment Inservice Inspection Program
 First Containment Inspection Interval
 Outage 2000RFO

Component	Component Type Description	Detail Drawing	Cat.	Item	Schedule			Exam Scheduled	Outage	Relief Request	Inspect From	
					Int	Per	Out				Inside/Outside	
EP-H18	Electrical Penetration	IWE-DET-018	E-A	E1.11	1	1	1	General Visual	2000RFO		<input checked="" type="checkbox"/>	<input type="checkbox"/>
EP-H19	Electrical Penetration	IWE-DET-017	E-A	E1.11	1	1	1	General Visual	2000RFO		<input checked="" type="checkbox"/>	<input type="checkbox"/>
EP-H20	Electrical Penetration	IWE-DET-014	E-A	E1.11	1	1	1	General Visual	2000RFO		<input type="checkbox"/>	<input checked="" type="checkbox"/>
EP-H21	Electrical Penetration	IWE-DET-017	E-A	E1.11	1	1	1	General Visual	2000RFO		<input checked="" type="checkbox"/>	<input type="checkbox"/>
EP-H22	Electrical Penetration	IWE-DET-017	E-A	E1.11	1	1	1	General Visual	2000RFO		<input checked="" type="checkbox"/>	<input type="checkbox"/>
EP-H23	Electrical Penetration	IWE-DET-014	E-A	E1.11	1	1	1	General Visual	2000RFO		<input type="checkbox"/>	<input checked="" type="checkbox"/>
EP-H24	Electrical Penetration	IWE-DET-017	E-A	E1.11	1	1	1	General Visual	2000RFO		<input checked="" type="checkbox"/>	<input type="checkbox"/>
EP-H25	Electrical Penetration	IWE-DET-014	E-A	E1.11	1	1	1	General Visual	2000RFO		<input type="checkbox"/>	<input checked="" type="checkbox"/>
EP-H26	Electrical Penetration	IWE-DET-017	E-A	E1.11	1	1	1	General Visual	2000RFO		<input checked="" type="checkbox"/>	<input type="checkbox"/>
EP-H27	Electrical Penetration	IWE-DET-014	E-A	E1.11	1	1	1	General Visual	2000RFO		<input type="checkbox"/>	<input checked="" type="checkbox"/>
EP-H28	Electrical Penetration	IWE-DET-014	E-A	E1.11	1	1	1	General Visual	2000RFO		<input type="checkbox"/>	<input checked="" type="checkbox"/>
EP-H29	Electrical Penetration	IWE-DET-017	E-A	E1.11	1	1	1	General Visual	2000RFO		<input checked="" type="checkbox"/>	<input type="checkbox"/>
EP-H30	Electrical Penetration	IWE-DET-014	E-A	E1.11	1	1	1	General Visual	2000RFO		<input type="checkbox"/>	<input checked="" type="checkbox"/>

Containment Inservice Inspection Program
First Containment Inspection Interval
Outage 2000RFO

CATEGORY E-A

IWE COMPONENTS SCHEDULED BY OUTAGE

Component	Component Type Description	Detail Drawing	Cat.	Item	Schedule			Exam Scheduled	Outage	Relief Request	Inspect From	
					Int	Per	Out				Inside/Outside	
EP-H31	Electrical Penetration	IWE-DET-016	E-A	E1.11	1	1	1	General Visual	2000RFO		<input checked="" type="checkbox"/>	<input type="checkbox"/>
EP-H32	Electrical Penetration	IWE-DET-015	E-A	E1.11	1	1	1	General Visual	2000RFO		<input checked="" type="checkbox"/>	<input type="checkbox"/>
EP-H33	Electrical Penetration	IWE-DET-017	E-A	E1.11	1	1	1	General Visual	2000RFO		<input checked="" type="checkbox"/>	<input type="checkbox"/>
EP-H34	Electrical Penetration	IWE-DET-017	E-A	E1.11	1	1	1	General Visual	2000RFO		<input checked="" type="checkbox"/>	<input type="checkbox"/>
EP-H35	Electrical Penetration	IWE-DET-015	E-A	E1.11	1	1	1	General Visual	2000RFO		<input checked="" type="checkbox"/>	<input type="checkbox"/>
EP-H36	Electrical Penetration	IWE-DET-017	E-A	E1.11	1	1	1	General Visual	2000RFO		<input checked="" type="checkbox"/>	<input type="checkbox"/>
EP-H37	Electrical Penetration	IWE-DET-016	E-A	E1.11	1	1	1	General Visual	2000RFO		<input checked="" type="checkbox"/>	<input type="checkbox"/>
EP-H38	Electrical Penetration	IWE-DET-016	E-A	E1.11	1	1	1	General Visual	2000RFO		<input checked="" type="checkbox"/>	<input type="checkbox"/>
EP-H39	Electrical Penetration	IWE-DET-017	E-A	E1.11	1	1	1	General Visual	2000RFO		<input checked="" type="checkbox"/>	<input type="checkbox"/>
EP-H40	Electrical Penetration	IWE-DET-015	E-A	E1.11	1	1	1	General Visual	2000RFO		<input checked="" type="checkbox"/>	<input type="checkbox"/>
EP-H41	Electrical Penetration	IWE-DET-017	E-A	E1.11	1	1	1	General Visual	2000RFO		<input checked="" type="checkbox"/>	<input type="checkbox"/>
EP-H42	Electrical Penetration	IWE-DET-016	E-A	E1.11	1	1	1	General Visual	2000RFO		<input checked="" type="checkbox"/>	<input type="checkbox"/>
EP-H43	Electrical Penetration	IWE-DET-016	E-A	E1.11	1	1	1	General Visual	2000RFO		<input checked="" type="checkbox"/>	<input type="checkbox"/>

Containment Inservice Inspection Program
First Containment Inspection Interval
Outage 2000RFO

CATEGORY E-A

IWE COMPONENTS SCHEDULED BY OUTAGE

Component	Component Type Description	Detail Drawing	Cat.	Item	Schedule			Exam Scheduled	Outage	Relief Request	Inspect From	
					Int	Per	Out				Inside/Outside	
EP-H44	Electrical Penetration	IWE-DET-016	E-A	E1.11	1	1	1	General Visual	2000RFO		<input checked="" type="checkbox"/>	<input type="checkbox"/>
EP-H45	Electrical Penetration	IWE-DET-016	E-A	E1.11	1	1	1	General Visual	2000RFO		<input checked="" type="checkbox"/>	<input type="checkbox"/>
EP-H46	Electrical Penetration	IWE-DET-015	E-A	E1.11	1	1	1	General Visual	2000RFO		<input checked="" type="checkbox"/>	<input type="checkbox"/>
EP-H47	Electrical Penetration	IWE-DET-016	E-A	E1.11	1	1	1	General Visual	2000RFO		<input checked="" type="checkbox"/>	<input type="checkbox"/>
EP-H48	Electrical Penetration	IWE-DET-016	E-A	E1.11	1	1	1	General Visual	2000RFO		<input checked="" type="checkbox"/>	<input type="checkbox"/>
EP-H49	Electrical Penetration	IWE-DET-016	E-A	E1.11	1	1	1	General Visual	2000RFO		<input checked="" type="checkbox"/>	<input type="checkbox"/>
EP-H50	Electrical Penetration	IWE-DET-016	E-A	E1.11	1	1	1	General Visual	2000RFO		<input checked="" type="checkbox"/>	<input type="checkbox"/>
EP-H51	Electrical Penetration	IWE-DET-016	E-A	E1.11	1	1	1	General Visual	2000RFO		<input checked="" type="checkbox"/>	<input type="checkbox"/>
EP-H52	Electrical Penetration	IWE-DET-017	E-A	E1.11	1	1	1	General Visual	2000RFO		<input checked="" type="checkbox"/>	<input type="checkbox"/>
EP-H53	Electrical Penetration	IWE-DET-017	E-A	E1.11	1	1	1	General Visual	2000RFO		<input checked="" type="checkbox"/>	<input type="checkbox"/>
EP-H54	Electrical Penetration	IWE-DET-016	E-A	E1.11	1	1	1	General Visual	2000RFO		<input checked="" type="checkbox"/>	<input type="checkbox"/>
EP-H55	Electrical Penetration	IWE-DET-016	E-A	E1.11	1	1	1	General Visual	2000RFO		<input checked="" type="checkbox"/>	<input type="checkbox"/>
EP-H56	Electrical Penetration	IWE-DET-016	E-A	E1.11	1	1	1	General Visual	2000RFO		<input checked="" type="checkbox"/>	<input type="checkbox"/>

Containment Inservice Inspection Program
First Containment Inspection Interval
Outage 2000RFO

CATEGORY E-A IWE COMPONENTS SCHEDULED BY OUTAGE

Component	Component Type Description	Detail Drawing	Cat.	Item	Schedule			Exam Scheduled	Outage	Relief Request	Inspect From	
					Int	Per	Out				Inside/Outside	
EP-H57	Electrical Penetration	IWE-DET-016	E-A	E1.11	1	1	1	General Visual	2000RFO		<input checked="" type="checkbox"/>	<input type="checkbox"/>
EP-H58	Electrical Penetration	IWE-DET-016	E-A	E1.11	1	1	1	General Visual	2000RFO		<input checked="" type="checkbox"/>	<input type="checkbox"/>
EP-H59	Electrical Penetration	IWE-DET-016	E-A	E1.11	1	1	1	General Visual	2000RFO		<input checked="" type="checkbox"/>	<input type="checkbox"/>
EP-H60	Electrical Penetration	IWE-DET-016	E-A	E1.11	1	1	1	General Visual	2000RFO		<input checked="" type="checkbox"/>	<input type="checkbox"/>
EP-H61	Electrical Penetration	IWE-DET-016	E-A	E1.11	1	1	1	General Visual	2000RFO		<input checked="" type="checkbox"/>	<input type="checkbox"/>
EP-H62	Electrical Penetration	IWE-DET-019	E-A	E1.11	1	1	1	General Visual	2000RFO		<input type="checkbox"/>	<input type="checkbox"/>
EP-H63	Electrical Penetration	IWE-DET-016	E-A	E1.11	1	1	1	General Visual	2000RFO		<input checked="" type="checkbox"/>	<input type="checkbox"/>
EP-H64	Electrical Penetration	IWE-DET-016	E-A	E1.11	1	1	1	General Visual	2000RFO		<input checked="" type="checkbox"/>	<input type="checkbox"/>
EP-H65	Electrical Penetration	IWE-DET-019	E-A	E1.11	1	1	1	General Visual	2000RFO		<input type="checkbox"/>	<input type="checkbox"/>
EP-H66	Electrical Penetration	IWE-DET-019	E-A	E1.11	1	1	1	General Visual	2000RFO		<input type="checkbox"/>	<input type="checkbox"/>
EP-H67	Electrical Penetration	IWE-DET-016	E-A	E1.11	1	1	1	General Visual	2000RFO		<input checked="" type="checkbox"/>	<input type="checkbox"/>
EP-H68	Electrical Penetration	IWE-DET-016	E-A	E1.11	1	1	1	General Visual	2000RFO		<input checked="" type="checkbox"/>	<input type="checkbox"/>
EP-H69	Electrical Penetration	IWE-DET-016	E-A	E1.11	1	1	1	General Visual	2000RFO		<input checked="" type="checkbox"/>	<input type="checkbox"/>

CATEGORY E-A IWE COMPONENTS SCHEDULED BY OUTAGE

Containment Inservice Inspection Program
First Containment Inspection Interval
Outage 2000RFO

Component	Component Type Description	Detail Drawing	Cat.	Item	Schedule			Exam Scheduled	Outage	Relief Request	Inspect From	
					Int	Per	Out				Inside/Outside	
EP-H70	Electrical Penetration	IWE-DET-016	E-A	E1.11	1	1	1	General Visual	2000RFO		<input checked="" type="checkbox"/>	<input type="checkbox"/>
MP-A	Mechanical Penetration	IWE-DET-002	E-A	E1.11	1	1	1	General Visual	2000RFO		<input checked="" type="checkbox"/>	<input type="checkbox"/>
MP-AA	Mechanical Penetration	IWE-DET-003	E-A	E1.11	1	1	1	General Visual	2000RFO		<input checked="" type="checkbox"/>	<input type="checkbox"/>
MP-B	Mechanical Penetration	IWE-DET-002	E-A	E1.11	1	1	1	General Visual	2000RFO		<input checked="" type="checkbox"/>	<input type="checkbox"/>
MP-BB	Mechanical Penetration	IWE-DET-003	E-A	E1.11	1	1	1	General Visual	2000RFO		<input checked="" type="checkbox"/>	<input type="checkbox"/>
MP-C	Mechanical Penetration	IWE-DET-002	E-A	E1.11	1	1	1	General Visual	2000RFO		<input checked="" type="checkbox"/>	<input type="checkbox"/>
MP-CC	Mechanical Penetration	IWE-DET-003	E-A	E1.11	1	1	1	General Visual	2000RFO		<input checked="" type="checkbox"/>	<input type="checkbox"/>
MP-D	Mechanical Penetration	IWE-DET-002	E-A	E1.11	1	1	1	General Visual	2000RFO		<input checked="" type="checkbox"/>	<input type="checkbox"/>
MP-DD	Mechanical Penetration	IWE-DET-003	E-A	E1.11	1	1	1	General Visual	2000RFO		<input checked="" type="checkbox"/>	<input type="checkbox"/>
MP-E	Mechanical Penetration	IWE-DET-002	E-A	E1.11	1	1	1	General Visual	2000RFO		<input checked="" type="checkbox"/>	<input type="checkbox"/>
MP-EE	Mechanical Penetration	IWE-DET-005	E-A	E1.11	1	1	1	General Visual	2000RFO		<input checked="" type="checkbox"/>	<input type="checkbox"/>
MP-F	Mechanical Penetration	IWE-DET-002	E-A	E1.11	1	1	1	General Visual	2000RFO		<input checked="" type="checkbox"/>	<input type="checkbox"/>
MP-FF	Mechanical Penetration	IWE-DET-005	E-A	E1.11	1	1	1	General Visual	2000RFO		<input checked="" type="checkbox"/>	<input type="checkbox"/>

Containment Inservice Inspection Program
First Containment Inspection Interval
Outage 2000RFO

CATEGORY E-A

IWE COMPONENTS SCHEDULED BY OUTAGE

Component	Component Type Description	Detail Drawing	Cat.	Item	Schedule			Exam Scheduled	Outage	Relief Request	Inspect From	
					Int	Per	Out				Inside/Outside	
MP-G	Mechanical Penetration	IWE-DET-002	E-A	E1.11	1	1	1	General Visual	2000RFO		<input checked="" type="checkbox"/>	<input type="checkbox"/>
MP-GG	Mechanical Penetration	IWE-DET-005	E-A	E1.11	1	1	1	General Visual	2000RFO		<input checked="" type="checkbox"/>	<input type="checkbox"/>
MP-H	Mechanical Penetration	IWE-DET-002	E-A	E1.11	1	1	1	General Visual	2000RFO		<input checked="" type="checkbox"/>	<input type="checkbox"/>
MP-HH	Mechanical Penetration	IWE-DET-013	E-A	E1.11	1	1	1	General Visual	2000RFO		<input checked="" type="checkbox"/>	<input type="checkbox"/>
MP-J	Mechanical Penetration	IWE-DET-003	E-A	E1.11	1	1	1	General Visual	2000RFO		<input checked="" type="checkbox"/>	<input type="checkbox"/>
MP-JJ	Mechanical Penetration	IWE-DET-006	E-A	E1.11	1	1	1	General Visual	2000RFO		<input checked="" type="checkbox"/>	<input type="checkbox"/>
MP-K	Mechanical Penetration	IWE-DET-003	E-A	E1.11	1	1	1	General Visual	2000RFO		<input checked="" type="checkbox"/>	<input type="checkbox"/>
MP-KK	Mechanical Penetration	IWE-DET-006	E-A	E1.11	1	1	1	General Visual	2000RFO		<input checked="" type="checkbox"/>	<input type="checkbox"/>
MP-La	Mechanical Penetration	IWE-DET-006	E-A	E1.11	1	1	1	General Visual	2000RFO		<input checked="" type="checkbox"/>	<input type="checkbox"/>
MP-Lb	Mechanical Penetration	IWE-DET-006	E-A	E1.11	1	1	1	General Visual	2000RFO		<input checked="" type="checkbox"/>	<input type="checkbox"/>
MP-Lc	Mechanical Penetration	IWE-DET-006	E-A	E1.11	1	1	1	General Visual	2000RFO		<input checked="" type="checkbox"/>	<input type="checkbox"/>
MP-Ld	Mechanical Penetration	IWE-DET-006	E-A	E1.11	1	1	1	General Visual	2000RFO		<input checked="" type="checkbox"/>	<input type="checkbox"/>
MP-Le	Mechanical Penetration	IWE-DET-006	E-A	E1.11	1	1	1	General Visual	2000RFO		<input checked="" type="checkbox"/>	<input type="checkbox"/>

Containment Inservice Inspection Program
First Containment Inspection Interval
Outage 2000RFO

CATEGORY E-A

IWE COMPONENTS SCHEDULED BY OUTAGE

Component	Component Type Description	Detail Drawing	Cat.	Item	Schedule			Exam Scheduled	Outage	Relief Request	Inspect From	
					Int	Per	Out				Inside/Outside	
MP-LL	Mechanical Penetration	IWE-DET-009	E-A	E1.11	1	1	1	General Visual	2000RFO		<input checked="" type="checkbox"/>	<input type="checkbox"/>
MP-Ma	Mechanical Penetration	IWE-DET-006	E-A	E1.11	1	1	1	General Visual	2000RFO		<input checked="" type="checkbox"/>	<input type="checkbox"/>
MP-Mb	Mechanical Penetration	IWE-DET-006	E-A	E1.11	1	1	1	General Visual	2000RFO		<input checked="" type="checkbox"/>	<input type="checkbox"/>
MP-Mc	Mechanical Penetration	IWE-DET-006	E-A	E1.11	1	1	1	General Visual	2000RFO		<input checked="" type="checkbox"/>	<input type="checkbox"/>
MP-Md	Mechanical Penetration	IWE-DET-006	E-A	E1.11	1	1	1	General Visual	2000RFO		<input checked="" type="checkbox"/>	<input type="checkbox"/>
MP-Me	Mechanical Penetration	IWE-DET-006	E-A	E1.11	1	1	1	General Visual	2000RFO		<input checked="" type="checkbox"/>	<input type="checkbox"/>
MP-N	Mechanical Penetration	IWE-DET-005	E-A	E1.11	1	1	1	General Visual	2000RFO		<input checked="" type="checkbox"/>	<input type="checkbox"/>
MP-NN	Mechanical Penetration	IWE-DET-003	E-A	E1.11	1	1	1	General Visual	2000RFO		<input checked="" type="checkbox"/>	<input type="checkbox"/>
MP-O	Mechanical Penetration	IWE-DET-008	E-A	E1.11	1	1	1	General Visual	2000RFO		<input checked="" type="checkbox"/>	<input type="checkbox"/>
MP-P	Mechanical Penetration	IWE-DET-005	E-A	E1.11	1	1	1	General Visual	2000RFO		<input checked="" type="checkbox"/>	<input type="checkbox"/>
MP-PP	Mechanical Penetration	IWE-DET-006	E-A	E1.11	1	1	1	General Visual	2000RFO		<input checked="" type="checkbox"/>	<input type="checkbox"/>
MP-Q	Mechanical Penetration	IWE-DET-003	E-A	E1.11	1	1	1	General Visual	2000RFO		<input checked="" type="checkbox"/>	<input type="checkbox"/>
MP-QQ	Mechanical Penetration	IWE-DET-003	E-A	E1.11	1	1	1	General Visual	2000RFO		<input checked="" type="checkbox"/>	<input type="checkbox"/>

CATEGORY E-A IWE COMPONENTS SCHEDULED BY OUTAGE Containment Inservice Inspection Program
First Containment Inspection Interval
Outage 2000RFO

Component	Component Type Description	Detail Drawing	Cat.	Item	Schedule			Exam Scheduled	Outage	Relief Request	Inspect From	
					Int	Per	Out				Inside/Outside	
MP-R	Mechanical Penetration	IWE-DET-007	E-A	E1.11	1	1	1	General Visual	2000RFO		<input checked="" type="checkbox"/>	<input type="checkbox"/>
MP-RR	Mechanical Penetration	IWE-DET-010	E-A	E1.11	1	1	1	General Visual	2000RFO		<input checked="" type="checkbox"/>	<input type="checkbox"/>
MP-S	Mechanical Penetration	IWE-DET-003	E-A	E1.11	1	1	1	General Visual	2000RFO		<input checked="" type="checkbox"/>	<input type="checkbox"/>
MP-SPR1	Mechanical Penetration	IWE-DET-012	E-A	E1.11	1	1	1	General Visual	2000RFO		<input checked="" type="checkbox"/>	<input type="checkbox"/>
MP-SPR2	Mechanical Penetration	IWE-DET-012	E-A	E1.11	1	1	1	General Visual	2000RFO		<input checked="" type="checkbox"/>	<input type="checkbox"/>
MP-SS	Mechanical Penetration	IWE-DET-004	E-A	E1.11	1	1	1	General Visual	2000RFO		<input checked="" type="checkbox"/>	<input type="checkbox"/>
MP-T	Mechanical Penetration	IWE-DET-003	E-A	E1.11	1	1	1	General Visual	2000RFO		<input checked="" type="checkbox"/>	<input type="checkbox"/>
MP-TT	Mechanical Penetration	IWE-DET-004	E-A	E1.11	1	1	1	General Visual	2000RFO		<input checked="" type="checkbox"/>	<input type="checkbox"/>
MP-U	Mechanical Penetration	IWE-DET-005	E-A	E1.11	1	1	1	General Visual	2000RFO		<input checked="" type="checkbox"/>	<input type="checkbox"/>
MP-UU	Mechanical Penetration	IWE-DET-011	E-A	E1.11	1	1	1	General Visual	2000RFO		<input checked="" type="checkbox"/>	<input type="checkbox"/>
MP-V	Mechanical Penetration	IWE-DET-004	E-A	E1.11	1	1	1	General Visual	2000RFO		<input checked="" type="checkbox"/>	<input type="checkbox"/>
MP-VV	Mechanical Penetration	IWE-DET-011	E-A	E1.11	1	1	1	General Visual	2000RFO		<input checked="" type="checkbox"/>	<input type="checkbox"/>
MP-W	Mechanical Penetration	IWE-DET-004	E-A	E1.11	1	1	1	General Visual	2000RFO		<input checked="" type="checkbox"/>	<input type="checkbox"/>

**Containment Inservice Inspection Program
First Containment Inspection Interval
Outage 2000RFO**

CATEGORY E-A

IWE COMPONENTS SCHEDULED BY OUTAGE

Component	Component Type Description	Detail Drawing	Cat.	Item	Schedule			Exam Scheduled	Outage	Relief Request	Inspect From	
					Int	Per	Out				Inside/Outside	
MP-X	Mechanical Penetration	IWE-DET-003	E-A	E1.11	1	1	1	General Visual	2000RFO		<input checked="" type="checkbox"/>	<input type="checkbox"/>
MP-Y	Mechanical Penetration	IWE-DET-007	E-A	E1.11	1	1	1	General Visual	2000RFO		<input checked="" type="checkbox"/>	<input type="checkbox"/>
MP-Z	Mechanical Penetration	IWE-DET-009	E-A	E1.11	1	1	1	General Visual	2000RFO		<input checked="" type="checkbox"/>	<input type="checkbox"/>
VCL-02	Liner	IWE-DET-001	E-A	E1.11	1	1	1	General Visual	2000RFO		<input checked="" type="checkbox"/>	<input type="checkbox"/>
VCL-03	Liner	IWE-DET-001	E-A	E1.11	1	1	1	General Visual	2000RFO		<input checked="" type="checkbox"/>	<input type="checkbox"/>
VCL-04	Liner	IWE-DET-001	E-A	E1.11	1	1	1	General Visual	2000RFO		<input checked="" type="checkbox"/>	<input type="checkbox"/>
VCL-05	Liner	IWE-DET-001	E-A	E1.11	1	1	1	General Visual	2000RFO		<input checked="" type="checkbox"/>	<input type="checkbox"/>
VCL-06	Liner	IWE-DET-001	E-A	E1.11	1	1	1	General Visual	2000RFO		<input checked="" type="checkbox"/>	<input type="checkbox"/>
VCL-07	Liner	IWE-DET-001	E-A	E1.11	1	1	1	General Visual	2000RFO		<input checked="" type="checkbox"/>	<input type="checkbox"/>
VCL-08	Liner	IWE-DET-001	E-A	E1.11	1	1	1	General Visual	2000RFO		<input checked="" type="checkbox"/>	<input type="checkbox"/>
VCL-09	Liner	IWE-DET-001	E-A	E1.11	1	1	1	General Visual	2000RFO		<input checked="" type="checkbox"/>	<input type="checkbox"/>
VCL-10	Liner	IWE-DET-001	E-A	E1.11	1	1	1	General Visual	2000RFO		<input checked="" type="checkbox"/>	<input type="checkbox"/>
VCL-11	Liner	IWE-DET-001	E-A	E1.11	1	1	1	General Visual	2000RFO		<input checked="" type="checkbox"/>	<input type="checkbox"/>

**Containment Inservice Inspection Program
First Containment Inspection Interval
Outage 2000RFO**

CATEGORY

E-A

IWE COMPONENTS SCHEDULED BY OUTAGE

Component	Component Type Description	Detail Drawing	Cat.	Item	Schedule			Exam Scheduled	Outage	Relief Request	Inspect From	
					Int	Per	Out				Inside/Outside	
VCL-12	Liner	IWE-DET-001	E-A	E1.11	1	1	1	General Visual	2000RFO		<input checked="" type="checkbox"/>	<input type="checkbox"/>
VCL-13	Liner	IWE-DET-001	E-A	E1.11	1	1	1	General Visual	2000RFO		<input checked="" type="checkbox"/>	<input type="checkbox"/>
VCL-14	Liner	IWE-DET-001	E-A	E1.11	1	1	1	General Visual	2000RFO		<input checked="" type="checkbox"/>	<input type="checkbox"/>
VCL-15	Liner	IWE-DET-001	E-A	E1.11	1	1	1	General Visual	2000RFO		<input checked="" type="checkbox"/>	<input type="checkbox"/>
VCL-16	Liner	IWE-DET-001	E-A	E1.11	1	1	1	General Visual	2000RFO		<input checked="" type="checkbox"/>	<input type="checkbox"/>
VCL-17	Liner	IWE-DET-001	E-A	E1.11	1	1	1	General Visual	2000RFO		<input checked="" type="checkbox"/>	<input type="checkbox"/>
VCL-18	Liner	IWE-DET-001	E-A	E1.11	1	1	1	General Visual	2000RFO		<input checked="" type="checkbox"/>	<input type="checkbox"/>
VCL-19	Liner	IWE-DET-001	E-A	E1.11	1	1	1	General Visual	2000RFO		<input checked="" type="checkbox"/>	<input type="checkbox"/>
VCL-20	Liner	IWE-DET-001	E-A	E1.11	1	1	1	General Visual	2000RFO		<input checked="" type="checkbox"/>	<input type="checkbox"/>
VCL-21	Liner	IWE-DET-001	E-A	E1.11	1	1	1	General Visual	2000RFO		<input checked="" type="checkbox"/>	<input type="checkbox"/>
VCL-22	Liner	IWE-DET-001	E-A	E1.11	1	1	1	General Visual	2000RFO		<input checked="" type="checkbox"/>	<input type="checkbox"/>
VCL-23	Liner	IWE-DET-001	E-A	E1.11	1	1	1	General Visual	2000RFO		<input checked="" type="checkbox"/>	<input type="checkbox"/>
VCL-24	Liner	IWE-DET-001	E-A	E1.11	1	1	1	General Visual	2000RFO		<input checked="" type="checkbox"/>	<input type="checkbox"/>

Containment Inservice Inspection Program
 First Containment Inspection Interval
 Outage 2000RFO

CATEGORY

E-A

IWE COMPONENTS SCHEDULED BY OUTAGE

Component	Component Type Description	Detail Drawing	Cat.	Item	Schedule			Exam Scheduled	Outage	Relief Request	Inspect From	
					Int	Per	Out				Inside/Outside	
VCL-25	Liner	IWE-DET-001	E-A	E1.11	1	1	1	General Visual	2000RFO		<input checked="" type="checkbox"/>	<input type="checkbox"/>
VCL-26	Liner	IWE-DET-001	E-A	E1.11	1	1	1	General Visual	2000RFO		<input checked="" type="checkbox"/>	<input type="checkbox"/>
VCL-27	Liner	IWE-DET-001	E-A	E1.11	1	1	1	General Visual	2000RFO		<input checked="" type="checkbox"/>	<input type="checkbox"/>
VCL-28	Liner	IWE-DET-001	E-A	E1.11	1	1	1	General Visual	2000RFO		<input checked="" type="checkbox"/>	<input type="checkbox"/>



**INDIAN POINT UNIT 2
CONTAINMENT INSERVICE INSPECTION
FIRST PERIOD EXAMINATIONS**



**Category E-A, Liner General Visual Examination
Tab C - Listing of Examination Results**

IWE EXAMINATION RESULTS

Containment Inservice Inspection Program
First Containment Inspection Interval

CATEGORY E-A

Outage Number 2000RFO

Component	Outage Number	Exam	Complete	Limited Exam	Exam Date	Examined	Zone Number	Work Order Number	Results	Exam Notes
80AIRLOCK-BH1	2000RFO	General Visual	<input checked="" type="checkbox"/>	<input type="checkbox"/>	3/10/00	D. Douin	IWE-068-005		NI	
80AIRLOCK-BH2	2000RFO	General Visual	<input checked="" type="checkbox"/>	<input type="checkbox"/>	3/10/00	D. Douin	IWE-068-005		NI	
80AIRLOCK-CYL	2000RFO	General Visual	<input checked="" type="checkbox"/>	<input type="checkbox"/>	3/10/00	D. Douin	IWE-068-005		NI	
80AIRLOCK-EP1	2000RFO	General Visual	<input checked="" type="checkbox"/>	<input type="checkbox"/>	3/10/00	D. Douin	IWE-068-005		NI	
80AIRLOCK-EP2	2000RFO	General Visual	<input checked="" type="checkbox"/>	<input type="checkbox"/>	3/10/00	D. Douin	IWE-068-005		NI	
80AIRLOCK-EV1	2000RFO	General Visual	<input checked="" type="checkbox"/>	<input type="checkbox"/>	3/10/00	D. Douin	IWE-068-005		NI	
80AIRLOCK-EV2	2000RFO	General Visual	<input checked="" type="checkbox"/>	<input type="checkbox"/>	3/10/00	D. Douin	IWE-068-005		NI	
80AIRLOCK-HS1	2000RFO	General Visual	<input checked="" type="checkbox"/>	<input type="checkbox"/>	3/10/00	D. Douin	IWE-068-005		NI	

IWE EXAMINATION RESULTS

Containment Inservice Inspection Program
First Containment Inspection Interval

CATEGORY	E-A								
Component	Outage Number	Exam	Complete	Limited Exam	Exam Date	Examined	Zone Number	Work Order Number	Outage Number 2000RFO
									Results Exam Notes
80AIRLOCK-HS2	2000RFO	General Visual	<input checked="" type="checkbox"/>	<input type="checkbox"/>	3/10/00	D. Douin	IWE-068-005		NI
80AIRLOCK-HS3	2000RFO	General Visual	<input checked="" type="checkbox"/>	<input type="checkbox"/>	3/10/00	D. Douin	IWE-068-005		NI
80AIRLOCK-HS4	2000RFO	General Visual	<input checked="" type="checkbox"/>	<input type="checkbox"/>	3/10/00	D. Douin	IWE-068-005		NI
80AIRLOCK-PP1	2000RFO	General Visual	<input checked="" type="checkbox"/>	<input type="checkbox"/>	3/10/00	D. Douin	IWE-068-005		NI
80AIRLOCK-PP2	2000RFO	General Visual	<input checked="" type="checkbox"/>	<input type="checkbox"/>	3/10/00	D. Douin	IWE-068-005		NI
80AIRLOCK-PP3	2000RFO	General Visual	<input checked="" type="checkbox"/>	<input type="checkbox"/>	3/10/00	D. Douin	IWE-068-005		NI
80AIRLOCK-PP4	2000RFO	General Visual	<input checked="" type="checkbox"/>	<input type="checkbox"/>	3/10/00	D. Douin	IWE-068-005		NI
95AIRLOCK-BH1	2000RFO	General Visual	<input checked="" type="checkbox"/>	<input type="checkbox"/>	3/10/00	D. Douin	IWE-095-001		NI

IWE EXAMINATION RESULTS

Containment Inservice Inspection Program
First Containment Inspection Interval

CATEGORY	E-A								Outage Number 2000RFO	
Component	Outage Number	Exam	Complete	Limited Exam	Exam Date	Examined	Zone Number	Work Order Number	Results	Exam Notes
95AIRLOCK-BH2	2000RFO	General Visual	<input checked="" type="checkbox"/>	<input type="checkbox"/>	3/10/00	D. Douin	IWE-095-001		NI	
95AIRLOCK-CYL	2000RFO	General Visual	<input checked="" type="checkbox"/>	<input type="checkbox"/>	3/10/00	D. Douin	IWE-095-001		NI	
95AIRLOCK-EP1	2000RFO	General Visual	<input checked="" type="checkbox"/>	<input type="checkbox"/>	3/10/00	D. Douin	IWE-095-001		NI	
95AIRLOCK-EP2	2000RFO	General Visual	<input checked="" type="checkbox"/>	<input type="checkbox"/>	3/10/00	D. Douin	IWE-095-001		NI	
95AIRLOCK-EV1	2000RFO	General Visual	<input checked="" type="checkbox"/>	<input type="checkbox"/>	3/10/00	D. Douin	IWE-095-001		NI	
95AIRLOCK-EV2	2000RFO	General Visual	<input checked="" type="checkbox"/>	<input type="checkbox"/>	3/10/00	D. Douin	IWE-095-001		NI	
95AIRLOCK-HAT	2000RFO	General Visual	<input checked="" type="checkbox"/>	<input type="checkbox"/>	3/10/00	D. Douin	IWE-095-001		NI	
95AIRLOCK-HS1	2000RFO	General Visual	<input checked="" type="checkbox"/>	<input type="checkbox"/>	3/10/00	D. Douin	IWE-095-001		NI	

IWE EXAMINATION RESULTS

Containment Inservice Inspection Program
First Containment Inspection Interval

CATEGORY	E-A								Outage Number	2000RFO
Component	Outage Number	Exam	Complete	Limited Exam	Exam Date	Examined	Zone Number	Work Order Number	Results	Exam Notes
95AIRLOCK-HS2	2000RFO	General Visual	<input checked="" type="checkbox"/>	<input type="checkbox"/>	3/10/00	D. Douin	IWE-095-001		NI	
95AIRLOCK-HS3	2000RFO	General Visual	<input checked="" type="checkbox"/>	<input type="checkbox"/>	3/10/00	D. Douin	IWE-095-001		NI	
95AIRLOCK-HS4	2000RFO	General Visual	<input checked="" type="checkbox"/>	<input type="checkbox"/>	3/10/00	D. Douin	IWE-095-001		NI	
95AIRLOCK-PP1	2000RFO	General Visual	<input checked="" type="checkbox"/>	<input type="checkbox"/>	3/10/00	D. Douin	IWE-095-001		NI	
95AIRLOCK-PP2	2000RFO	General Visual	<input checked="" type="checkbox"/>	<input type="checkbox"/>	3/10/00	D. Douin	IWE-095-001		NI	
95AIRLOCK-PP3	2000RFO	General Visual	<input checked="" type="checkbox"/>	<input type="checkbox"/>	3/10/00	D. Douin	IWE-095-001		NI	
95AIRLOCK-PP4	2000RFO	General Visual	<input checked="" type="checkbox"/>	<input type="checkbox"/>	3/10/00	D. Douin	IWE-095-001		NI	
95AIRLOCK-SPT	2000RFO	General Visual	<input checked="" type="checkbox"/>	<input type="checkbox"/>	3/10/00	D. Douin	IWE-095-001		NI	

IWE EXAMINATION RESULTS

Containment Inservice Inspection Program
First Containment Inspection Interval

CATEGORY	E-A								Outage Number 2000RFO	
Component	Outage Number	Exam	Complete	Limited Exam	Exam Date	Examined	Zone Number	Work Order Number	Results	Exam Notes
EP-H11	2000RFO	General Visual	<input checked="" type="checkbox"/>	<input type="checkbox"/>	3/10/00	D. Douin	IWE-046-004		RI	Surface corrosion - acceptable per RE review
EP-H12	2000RFO	General Visual	<input checked="" type="checkbox"/>	<input type="checkbox"/>	3/10/00	D. Douin	IWE-046-004		RI	Surface corrosion - acceptable per RE review
EP-H13	2000RFO	General Visual	<input checked="" type="checkbox"/>	<input type="checkbox"/>	3/10/00	D. Douin	IWE-046-004		RI	Surface corrosion - acceptable per RE review
EP-H14	2000RFO	General Visual	<input checked="" type="checkbox"/>	<input type="checkbox"/>	3/10/00	D. Douin	IWE-046-004		RI	Surface corrosion - acceptable per RE review
EP-H15	2000RFO	General Visual	<input checked="" type="checkbox"/>	<input type="checkbox"/>	3/10/00	D. Douin	IWE-046-004		RI	Surface corrosion - acceptable per RE review
EP-H16	2000RFO	General Visual	<input checked="" type="checkbox"/>	<input type="checkbox"/>	3/10/00	D. Douin	IWE-046-004		RI	Surface corrosion - acceptable per RE review
EP-H17	2000RFO	General Visual	<input checked="" type="checkbox"/>	<input type="checkbox"/>	3/10/00	D. Douin	IWE-046-004		RI	Surface corrosion - acceptable per RE review
EP-H18	2000RFO	General Visual	<input checked="" type="checkbox"/>	<input type="checkbox"/>	3/10/00	D. Douin	IWE-046-004		RI	Surface corrosion - acceptable per RE review

IWE EXAMINATION RESULTS

Containment Inservice Inspection Program
First Containment Inspection Interval

CATEGORY	E-A									Outage Number 2000RFO
Component	Outage Number	Exam	Complete	Limited Exam	Exam Date	Examined	Zone Number	Work Order Number	Results	Exam Notes
EP-H19	2000RFO	General Visual	<input checked="" type="checkbox"/>	<input type="checkbox"/>	3/10/00	D. Douin	IWE-046-004		NI	
EP-H20	2000RFO	General Visual	<input checked="" type="checkbox"/>	<input type="checkbox"/>	3/10/00	D. Douin	IWE-046-004		NI	
EP-H21	2000RFO	General Visual	<input checked="" type="checkbox"/>	<input type="checkbox"/>	3/10/00	D. Douin	IWE-046-004		NI	
EP-H22	2000RFO	General Visual	<input checked="" type="checkbox"/>	<input type="checkbox"/>	3/10/00	D. Douin	IWE-046-004		NI	
EP-H23	2000RFO	General Visual	<input checked="" type="checkbox"/>	<input type="checkbox"/>	3/10/00	D. Douin	IWE-046-004		NI	
EP-H24	2000RFO	General Visual	<input checked="" type="checkbox"/>	<input type="checkbox"/>	3/10/00	D. Douin	IWE-046-005		RI	Surface corrosion - acceptable per RE review
EP-H25	2000RFO	General Visual	<input checked="" type="checkbox"/>	<input type="checkbox"/>	3/10/00	D. Douin	IWE-046-005		NI	
EP-H26	2000RFO	General Visual	<input checked="" type="checkbox"/>	<input type="checkbox"/>	3/10/00	D. Douin	IWE-046-005		NI	

IWE EXAMINATION RESULTS

Containment Inservice Inspection Program
First Containment Inspection Interval

CATEGORY	E-A									Outage Number 2000RFO
Component	Outage Number	Exam	Complete	Limited Exam	Exam Date	Examined	Zone Number	Work Order Number	Results	Exam Notes
EP-H27	2000RFO	General Visual	<input checked="" type="checkbox"/>	<input type="checkbox"/>	3/10/00	D. Douin	IWE-046-005		NI	
EP-H28	2000RFO	General Visual	<input checked="" type="checkbox"/>	<input type="checkbox"/>	3/10/00	D. Douin	IWE-046-005		NI	
EP-H29	2000RFO	General Visual	<input checked="" type="checkbox"/>	<input type="checkbox"/>	3/10/00	D. Douin	IWE-046-005		NI	
EP-H30	2000RFO	General Visual	<input checked="" type="checkbox"/>	<input type="checkbox"/>	3/10/00	D. Douin	IWE-046-005		NI	
EP-H31	2000RFO	General Visual	<input checked="" type="checkbox"/>	<input type="checkbox"/>	3/10/00	D. Douin	IWE-046-005		RI	Surface corrosion - acceptable per RE review
EP-H32	2000RFO	General Visual	<input checked="" type="checkbox"/>	<input type="checkbox"/>	3/10/00	D. Douin	IWE-046-004		NI	
EP-H33	2000RFO	General Visual	<input checked="" type="checkbox"/>	<input type="checkbox"/>	3/10/00	D. Douin	IWE-046-004		NI	
EP-H34	2000RFO	General Visual	<input checked="" type="checkbox"/>	<input type="checkbox"/>	3/10/00	D. Douin	IWE-046-004		NI	

IWE EXAMINATION RESULTS

Containment Inservice Inspection Program
First Containment Inspection Interval

CATEGORY	E-A								Outage Number 2000RFO	
Component	Outage Number	Exam	Complete	Limited Exam	Exam Date	Examined	Zone Number	Work Order Number	Results	Exam Notes
EP-H43	2000RFO	General Visual	<input checked="" type="checkbox"/>	<input type="checkbox"/>	3/10/00	D. Douin	IWE-046-005		RI	Surface corrosion - acceptable per RE review
EP-H44	2000RFO	General Visual	<input checked="" type="checkbox"/>	<input type="checkbox"/>	3/10/00	D. Douin	IWE-046-005		NI	
EP-H45	2000RFO	General Visual	<input checked="" type="checkbox"/>	<input type="checkbox"/>	3/10/00	D. Douin	IWE-046-004		NI	
EP-H46	2000RFO	General Visual	<input checked="" type="checkbox"/>	<input type="checkbox"/>	3/10/00	D. Douin	IWE-046-004		NI	
EP-H47	2000RFO	General Visual	<input checked="" type="checkbox"/>	<input type="checkbox"/>	3/10/00	D. Douin	IWE-046-004		NI	
EP-H48	2000RFO	General Visual	<input checked="" type="checkbox"/>	<input type="checkbox"/>	3/10/00	D. Douin	IWE-046-004		NI	
EP-H49	2000RFO	General Visual	<input checked="" type="checkbox"/>	<input type="checkbox"/>	3/10/00	D. Douin	IWE-046-004		NI	
EP-H50	2000RFO	General Visual	<input checked="" type="checkbox"/>	<input type="checkbox"/>	3/10/00	D. Douin	IWE-046-005		RI	Coating deterioration - acceptable per RE review

IWE EXAMINATION RESULTS

Containment Inservice Inspection Program
First Containment Inspection Interval

CATEGORY	E-A								Outage Number 2000RFO	
Component	Outage Number	Exam	Complete	Limited Exam	Exam Date	Examined	Zone Number	Work Order Number	Results	Exam Notes
EP-H35	2000RFO	General Visual	<input checked="" type="checkbox"/>	<input type="checkbox"/>	3/10/00	D. Douin	IWE-046-004		NI	
EP-H36	2000RFO	General Visual	<input checked="" type="checkbox"/>	<input type="checkbox"/>	3/10/00	D. Douin	IWE-046-004		NI	
EP-H37	2000RFO	General Visual	<input checked="" type="checkbox"/>	<input type="checkbox"/>	3/10/00	D. Douin	IWE-046-005		NI	
EP-H38	2000RFO	General Visual	<input checked="" type="checkbox"/>	<input type="checkbox"/>	3/10/00	D. Douin	IWE-046-005		NI	
EP-H39	2000RFO	General Visual	<input checked="" type="checkbox"/>	<input type="checkbox"/>	3/10/00	D. Douin	IWE-046-005		NI	
EP-H40	2000RFO	General Visual	<input checked="" type="checkbox"/>	<input type="checkbox"/>	3/10/00	D. Douin	IWE-046-005		NI	
EP-H41	2000RFO	General Visual	<input checked="" type="checkbox"/>	<input type="checkbox"/>	3/10/00	D. Douin	IWE-046-005		RI	Coating deterioration - acceptable per RE review
EP-H42	2000RFO	General Visual	<input checked="" type="checkbox"/>	<input type="checkbox"/>	3/10/00	D. Douin	IWE-046-005		NI	

IWE EXAMINATION RESULTS

Containment Inservice Inspection Program
First Containment Inspection Interval

CATEGORY E-A

Outage Number 2000RFO

Component	Outage Number	Exam	Complete	Limited Exam	Exam Date	Examined	Zone Number	Work Order Number	Results	Exam Notes
EP-H51	2000RFO	General Visual	<input checked="" type="checkbox"/>	<input type="checkbox"/>	3/10/00	D. Douin	IWE-046-005		NI	
EP-H52	2000RFO	General Visual	<input checked="" type="checkbox"/>	<input type="checkbox"/>	3/10/00	D. Douin	IWE-046-005		NI	
EP-H53	2000RFO	General Visual	<input checked="" type="checkbox"/>	<input type="checkbox"/>	3/10/00	D. Douin	IWE-046-005		NI	
EP-H54	2000RFO	General Visual	<input checked="" type="checkbox"/>	<input type="checkbox"/>	3/10/00	D. Douin	IWE-046-005		NI	
EP-H55	2000RFO	General Visual	<input checked="" type="checkbox"/>	<input type="checkbox"/>	3/10/00	D. Douin	IWE-046-005		NI	
EP-H56	2000RFO	General Visual	<input checked="" type="checkbox"/>	<input type="checkbox"/>	3/10/00	D. Douin	IWE-046-005		NI	
EP-H57	2000RFO	General Visual	<input checked="" type="checkbox"/>	<input type="checkbox"/>	3/10/00	D. Douin	IWE-046-005		RI	Surface corrosion - acceptable per RE review
EP-H58	2000RFO	General Visual	<input checked="" type="checkbox"/>	<input type="checkbox"/>	3/10/00	D. Douin	IWE-046-004		RI	Surface corrosion - acceptable per RE review

IWE EXAMINATION RESULTS

Containment Inservice Inspection Program
First Containment Inspection Interval

CATEGORY	E-A								Outage Number 2000RFO	
Component	Outage Number	Exam	Complete	Limited Exam	Exam Date	Examined	Zone Number	Work Order Number	Results	Exam Notes
EP-H59	2000RFO	General Visual	<input checked="" type="checkbox"/>	<input type="checkbox"/>	3/10/00	D. Douin	IWE-046-004		RI	Surface corrosion - acceptable per RE review
EP-H60	2000RFO	General Visual	<input checked="" type="checkbox"/>	<input type="checkbox"/>	3/10/00	D. Douin	IWE-046-004		NI	
EP-H61	2000RFO	General Visual	<input checked="" type="checkbox"/>	<input type="checkbox"/>	3/10/00	D. Douin	IWE-046-004		NI	
EP-H62	2000RFO	General Visual	<input checked="" type="checkbox"/>	<input type="checkbox"/>	3/10/00	D. Douin	IWE-046-004		NI	
EP-H63	2000RFO	General Visual	<input checked="" type="checkbox"/>	<input type="checkbox"/>	3/10/00	D. Douin	IWE-046-005		NI	
EP-H64	2000RFO	General Visual	<input checked="" type="checkbox"/>	<input type="checkbox"/>	3/10/00	D. Douin	IWE-046-005		RI	Coating deterioration - acceptable per RE review
EP-H65	2000RFO	General Visual	<input checked="" type="checkbox"/>	<input type="checkbox"/>	3/10/00	D. Douin	IWE-046-005		NI	
EP-H66	2000RFO	General Visual	<input checked="" type="checkbox"/>	<input type="checkbox"/>	3/10/00	D. Douin	IWE-046-005		RI	Surface corrosion - acceptable per RE review

IWE EXAMINATION RESULTS

Containment Inservice Inspection Program
First Containment Inspection Interval

CATEGORY	E-A								Outage Number 2000RFO	
Component	Outage Number	Exam	Complete	Limited Exam	Exam Date	Examined	Zone Number	Work Order Number	Results	Exam Notes
EP-H67	2000RFO	General Visual	<input checked="" type="checkbox"/>	<input type="checkbox"/>	3/10/00	D. Douin	IWE-046-005		NI	
EP-H68	2000RFO	General Visual	<input checked="" type="checkbox"/>	<input type="checkbox"/>	3/10/00	D. Douin	IWE-046-005		NI	
EP-H69	2000RFO	General Visual	<input checked="" type="checkbox"/>	<input type="checkbox"/>	3/10/00	D. Douin	IWE-046-005		RI	Coating deterioration - acceptable per RE review
EP-H70	2000RFO	General Visual	<input checked="" type="checkbox"/>	<input type="checkbox"/>	3/10/00	D. Douin	IWE-046-005		NI	
MP-A	2000RFO	General Visual	<input checked="" type="checkbox"/>	<input type="checkbox"/>	3/10/00	D. Douin	IWE-046-004		RI	Surface corrosion - acceptable per RE review
MP-AA	2000RFO	General Visual	<input checked="" type="checkbox"/>	<input type="checkbox"/>	3/10/00	D. Douin	IWE-046-006		RI	Surface corrosion - acceptable per RE review
MP-B	2000RFO	General Visual	<input checked="" type="checkbox"/>	<input type="checkbox"/>	3/10/00	D. Douin	IWE-046-004		RI	Surface corrosion - acceptable per RE review
MP-BB	2000RFO	General Visual	<input checked="" type="checkbox"/>	<input type="checkbox"/>	3/10/00	D. Douin	IWE-046-006		RI	Surface corrosion - acceptable per RE review

IWE EXAMINATION RESULTS

Containment Inservice Inspection Program
First Containment Inspection Interval

CATEGORY	E-A								Outage Number 2000RFO	
Component	Outage Number	Exam	Complete	Limited Exam	Exam Date	Examined	Zone Number	Work Order Number	Results	Exam Notes
MP-C	2000RFO	General Visual	<input checked="" type="checkbox"/>	<input type="checkbox"/>	3/10/00	D. Douin	IWE-046-003		RI	Surface corrosion - acceptable per RE review
MP-CC	2000RFO	General Visual	<input checked="" type="checkbox"/>	<input type="checkbox"/>	3/10/00	D. Douin	IWE-046-006		RI	Surface corrosion - acceptable per RE review
MP-D	2000RFO	General Visual	<input checked="" type="checkbox"/>	<input type="checkbox"/>	3/10/00	D. Douin	IWE-046-003		RI	Surface corrosion - acceptable per RE review
MP-DD	2000RFO	General Visual	<input checked="" type="checkbox"/>	<input type="checkbox"/>	3/10/00	D. Douin	IWE-046-006		RI	Surface corrosion - acceptable per RE review
MP-E	2000RFO	General Visual	<input checked="" type="checkbox"/>	<input type="checkbox"/>	3/10/00	D. Douin	IWE-046-004		RI	Surface corrosion - acceptable per RE review
MP-EE	2000RFO	General Visual	<input checked="" type="checkbox"/>	<input type="checkbox"/>	3/10/00	D. Douin	IWE-068-005		RI	Surface corrosion - acceptable per RE review
MP-F	2000RFO	General Visual	<input checked="" type="checkbox"/>	<input type="checkbox"/>	3/10/00	D. Douin	IWE-046-004		RI	Surface corrosion - acceptable per RE review
MP-FF	2000RFO	General Visual	<input checked="" type="checkbox"/>	<input type="checkbox"/>	3/10/00	D. Douin	IWE-068-006		RI	Surface corrosion - acceptable per RE review

IWE EXAMINATION RESULTS

Containment Inservice Inspection Program
First Containment Inspection Interval

CATEGORY	E-A								Outage Number 2000RFO	
Component	Outage Number	Exam	Complete	Limited Exam	Exam Date	Examined	Zone Number	Work Order Number	Results	Exam Notes
MP-G	2000RFO	General Visual	<input checked="" type="checkbox"/>	<input type="checkbox"/>	3/10/00	D. Douin	IWE-046-003		RI	Surface corrosion - acceptable per RE review
MP-GG	2000RFO	General Visual	<input checked="" type="checkbox"/>	<input type="checkbox"/>	3/10/00	D. Douin	IWE-046-006		NI	
MP-H	2000RFO	General Visual	<input checked="" type="checkbox"/>	<input type="checkbox"/>	3/10/00	D. Douin	IWE-046-003		RI	Surface corrosion - acceptable per RE review
MP-HH	2000RFO	General Visual	<input checked="" type="checkbox"/>	<input type="checkbox"/>	3/10/00	D. Douin	IWE-046-006		NI	
MP-J	2000RFO	General Visual	<input checked="" type="checkbox"/>	<input type="checkbox"/>	3/10/00	D. Douin	IWE-046-005		RI	Surface corrosion - acceptable per RE review
MP-JJ	2000RFO	General Visual	<input checked="" type="checkbox"/>	<input type="checkbox"/>	3/10/00	D. Douin	IWE-046-005		NI	
MP-K	2000RFO	General Visual	<input checked="" type="checkbox"/>	<input type="checkbox"/>	3/10/00	D. Douin	IWE-046-005		NI	
MP-KK	2000RFO	General Visual	<input checked="" type="checkbox"/>	<input type="checkbox"/>	3/10/00	D. Douin	IWE-046-005		NI	

IWE EXAMINATION RESULTS

Containment Inservice Inspection Program
First Containment Inspection Interval

CATEGORY E-A

Outage Number 2000RFO

Component	Outage Number	Exam	Complete	Limited Exam	Exam Date	Examined	Zone Number	Work Order Number	Results	Exam Notes
MP-La	2000RFO	General Visual	<input checked="" type="checkbox"/>	<input type="checkbox"/>	3/10/00	D. Douin	IWE-046-005		NI	
MP-Lb	2000RFO	General Visual	<input checked="" type="checkbox"/>	<input type="checkbox"/>	3/10/00	D. Douin	IWE-046-005		RI	Surface corrosion - acceptable per RE review
MP-Lc	2000RFO	General Visual	<input checked="" type="checkbox"/>	<input type="checkbox"/>	3/10/00	D. Douin	IWE-046-005		NI	
MP-Ld	2000RFO	General Visual	<input checked="" type="checkbox"/>	<input type="checkbox"/>	3/10/00	D. Douin	IWE-046-006		NI	
MP-Le	2000RFO	General Visual	<input checked="" type="checkbox"/>	<input type="checkbox"/>	3/10/00	D. Douin	IWE-046-006		NI	
MP-LL	2000RFO	General Visual	<input checked="" type="checkbox"/>	<input type="checkbox"/>	3/10/00	D. Douin	IWE-046-005		NI	
MP-Ma	2000RFO	General Visual	<input checked="" type="checkbox"/>	<input type="checkbox"/>	3/10/00	D. Douin	IWE-046-005		NI	
MP-Mb	2000RFO	General Visual	<input checked="" type="checkbox"/>	<input type="checkbox"/>	3/10/00	D. Douin	IWE-046-005		NI	

IWE EXAMINATION RESULTS

Containment Inservice Inspection Program
First Containment Inspection Interval

CATEGORY E-A

Outage Number 2000RFO

Component	Outage Number	Exam	Complete	Limited Exam	Exam Date	Examined	Zone Number	Work Order Number	Results	Exam Notes
MP-Mc	2000RFO	General Visual	<input checked="" type="checkbox"/>	<input type="checkbox"/>	3/10/00	D. Douin	IWE-046-005		NI	
MP-Md	2000RFO	General Visual	<input checked="" type="checkbox"/>	<input type="checkbox"/>	3/10/00	D. Douin	IWE-046-006		NI	
MP-Me	2000RFO	General Visual	<input checked="" type="checkbox"/>	<input type="checkbox"/>	3/10/00	D. Douin	IWE-046-006		NI	
MP-N	2000RFO	General Visual	<input checked="" type="checkbox"/>	<input type="checkbox"/>	3/10/00	D. Douin	IWE-046-006		NI	
MP-NN	2000RFO	General Visual	<input checked="" type="checkbox"/>	<input type="checkbox"/>	3/10/00	D. Douin	IWE-046-005		RI	Surface corrosion - acceptable per RE review
MP-O	2000RFO	General Visual	<input checked="" type="checkbox"/>	<input type="checkbox"/>	3/10/00	D. Douin	IWE-046-006		NI	
MP-P	2000RFO	General Visual	<input checked="" type="checkbox"/>	<input type="checkbox"/>	3/10/00	D. Douin	IWE-046-006		NI	
MP-PP	2000RFO	General Visual	<input checked="" type="checkbox"/>	<input type="checkbox"/>	3/10/00	D. Douin	IWE-046-006		NI	

IWE EXAMINATION RESULTS

Containment Inservice Inspection Program
First Containment Inspection Interval

CATEGORY	E-A									Outage Number 2000RFO
Component	Outage Number	Exam	Complete	Limited Exam	Exam Date	Examined	Zone Number	Work Order Number	Results	Exam Notes
MP-Q	2000RFO	General Visual	<input checked="" type="checkbox"/>	<input type="checkbox"/>	3/10/00	D. Douin	IWE-046-006		RI	Surface corrosion - acceptable per RE review
MP-QQ	2000RFO	General Visual	<input checked="" type="checkbox"/>	<input type="checkbox"/>	3/10/00	D. Douin	IWE-046-005		NI	
MP-R	2000RFO	General Visual	<input checked="" type="checkbox"/>	<input type="checkbox"/>	3/10/00	D. Douin	IWE-046-005		RI	Surface corrosion - acceptable per RE review
MP-RR	2000RFO	General Visual	<input checked="" type="checkbox"/>	<input type="checkbox"/>	3/10/00	D. Douin	IWE-046-006		NI	
MP-S	2000RFO	General Visual	<input checked="" type="checkbox"/>	<input type="checkbox"/>	3/10/00	D. Douin	IWE-046-005		RI	Surface corrosion - acceptable per RE review
MP-SPR1	2000RFO	General Visual	<input checked="" type="checkbox"/>	<input type="checkbox"/>	3/10/00	D. Douin	IWE-046-006		NI	
MP-SPR2	2000RFO	General Visual	<input checked="" type="checkbox"/>	<input type="checkbox"/>	3/10/00	D. Douin	IWE-046-006		NI	
MP-SS	2000RFO	General Visual	<input checked="" type="checkbox"/>	<input type="checkbox"/>	3/10/00	D. Douin	IWE-046-005		NI	

IWE EXAMINATION RESULTS

Containment Inservice Inspection Program
First Containment Inspection Interval

CATEGORY	E-A								Outage Number 2000RFO	
Component	Outage Number	Exam	Complete	Limited Exam	Exam Date	Examined	Zone Number	Work Order Number	Results	Exam Notes
MP-T	2000RFO	General Visual	<input checked="" type="checkbox"/>	<input type="checkbox"/>	3/10/00	D. Douin	IWE-046-006		NI	
MP-TT	2000RFO	General Visual	<input checked="" type="checkbox"/>	<input type="checkbox"/>	3/10/00	D. Douin	IWE-046-005		NI	
MP-U	2000RFO	General Visual	<input checked="" type="checkbox"/>	<input type="checkbox"/>	3/10/00	D. Douin	IWE-046-005		NI	
MP-UU	2000RFO	General Visual	<input checked="" type="checkbox"/>	<input type="checkbox"/>	3/10/00	D. Douin	IWE-046-006		NI	
MP-V	2000RFO	General Visual	<input checked="" type="checkbox"/>	<input type="checkbox"/>	3/10/00	D. Douin	IWE-046-005		NI	
MP-VV	2000RFO	General Visual	<input checked="" type="checkbox"/>	<input type="checkbox"/>	3/10/00	D. Douin	IWE-046-006		NI	
MP-W	2000RFO	General Visual	<input checked="" type="checkbox"/>	<input type="checkbox"/>	3/10/00	D. Douin	IWE-046-005		NI	
MP-X	2000RFO	General Visual	<input checked="" type="checkbox"/>	<input type="checkbox"/>	3/10/00	D. Douin	IWE-046-005		RI	Surface corrosion - acceptable per RE review

IWE EXAMINATION RESULTS

Containment Inservice Inspection Program
First Containment Inspection Interval

CATEGORY	E-A								Outage Number 2000RFO	
Component	Outage Number	Exam	Complete	Limited Exam	Exam Date	Examined	Zone Number	Work Order Number	Results	Exam Notes
MP-Y	2000RFO	General Visual	<input checked="" type="checkbox"/>	<input type="checkbox"/>	3/10/00	D. Douin	IWE-046-006		NI	
MP-Z	2000RFO	General Visual	<input checked="" type="checkbox"/>	<input type="checkbox"/>	3/10/00	D. Douin	IWE-046-006		NI	
VCL-02	2000RFO	General Visual	<input checked="" type="checkbox"/>	<input type="checkbox"/>	3/10/00	D. Douin	IWE-046-001		RI	Corrosion at slab interface - CRS 200001209
VCL-03	2000RFO	General Visual	<input checked="" type="checkbox"/>	<input type="checkbox"/>	3/10/00	D. Douin	IWE-046-002		RI	Corrosion at slab interface - CRS 200001209
VCL-04	2000RFO	General Visual	<input checked="" type="checkbox"/>	<input type="checkbox"/>	3/10/00	D. Douin	IWE-046-003		N/A	
VCL-05	2000RFO	General Visual	<input checked="" type="checkbox"/>	<input type="checkbox"/>	3/10/00	D. Douin	IWE-046-004		N/A	
VCL-06	2000RFO	General Visual	<input checked="" type="checkbox"/>	<input type="checkbox"/>	3/10/00	D. Douin	IWE-046-005		N/A	
VCL-07	2000RFO	General Visual	<input checked="" type="checkbox"/>	<input type="checkbox"/>	3/10/00	D. Douin	IWE-046-006		N/A	

IWE EXAMINATION RESULTS

Containment Inservice Inspection Program
First Containment Inspection Interval

CATEGORY	E-A								Outage Number 2000RFO	
Component	Outage Number	Exam	Complete	Limited Exam	Exam Date	Examined	Zone Number	Work Order Number	Results	Exam Notes
VCL-08	2000RFO	General Visual	<input checked="" type="checkbox"/>	<input checked="" type="checkbox"/>	3/10/00	D. Douin	IWE-068-001		NI	
VCL-09	2000RFO	General Visual	<input checked="" type="checkbox"/>	<input checked="" type="checkbox"/>	3/10/00	D. Douin	IWE-068-002		RI	Coating deterioration - acceptable per RE review
VCL-10	2000RFO	General Visual	<input checked="" type="checkbox"/>	<input checked="" type="checkbox"/>	3/10/00	D. Douin	IWE-068-003		NI	
VCL-11	2000RFO	General Visual	<input checked="" type="checkbox"/>	<input checked="" type="checkbox"/>	3/10/00	D. Douin	IWE-068-004		NI	
VCL-12	2000RFO	General Visual	<input checked="" type="checkbox"/>	<input checked="" type="checkbox"/>	3/10/00	D. Douin	IWE-068-005		NI	
VCL-13	2000RFO	General Visual	<input checked="" type="checkbox"/>	<input checked="" type="checkbox"/>	3/10/00	D. Douin	IWE-068-006		NI	
VCL-14	2000RFO	General Visual	<input checked="" type="checkbox"/>	<input type="checkbox"/>	3/10/00	D. Douin	IWE-095-001		RI	Coating deterioration - acceptable per RE review
VCL-15	2000RFO	General Visual	<input checked="" type="checkbox"/>	<input type="checkbox"/>	3/10/00	D. Douin	IWE-095-002		RI	Coating deterioration - acceptable per RE review

IWE EXAMINATION RESULTS

Containment Inservice Inspection Program
First Containment Inspection Interval

CATEGORY	E-A								Outage Number 2000RFO	
Component	Outage Number	Exam	Complete	Limited Exam	Exam Date	Examined	Zone Number	Work Order Number	Results	Exam Notes
VCL-16	2000RFO	General Visual	<input checked="" type="checkbox"/>	<input type="checkbox"/>	3/10/00	D. Douin	IWE-095-003		RI	Coating deterioration - acceptable per RE review
VCL-17	2000RFO	General Visual	<input checked="" type="checkbox"/>	<input type="checkbox"/>	3/10/00	D. Douin	IWE-095-004		RI	Rusted attachment - acceptable per RE review
VCL-18	2000RFO	General Visual	<input checked="" type="checkbox"/>	<input type="checkbox"/>	3/10/00	D. Douin	IWE-134-001		RI	Coating deterioration - acceptable per RE review
VCL-19	2000RFO	General Visual	<input checked="" type="checkbox"/>	<input type="checkbox"/>	3/10/00	D. Douin	IWE-134-002		RI	Coating deterioration - acceptable per RE review
VCL-20	2000RFO	General Visual	<input checked="" type="checkbox"/>	<input type="checkbox"/>	3/10/00	D. Douin	IWE-134-003		RI	Coating deterioration - acceptable per RE review
VCL-21	2000RFO	General Visual	<input checked="" type="checkbox"/>	<input type="checkbox"/>	3/10/00	D. Douin	IWE-134-004		RI	Coating deterioration - acceptable per RE review
VCL-22	2000RFO	General Visual	<input checked="" type="checkbox"/>	<input type="checkbox"/>	3/10/00	D. Douin	IWE-DOME-00		NI	
VCL-23	2000RFO	General Visual	<input checked="" type="checkbox"/>	<input type="checkbox"/>	3/10/00	D. Douin	IWE-DOME-00		RI	Coating deterioration - acceptable per RE review

IWE EXAMINATION RESULTS

Containment Inservice Inspection Program
First Containment Inspection Interval

CATEGORY	E-A								Outage Number 2000RFO	
Component	Outage Number	Exam	Complete	Limited Exam	Exam Date	Examined	Zone Number	Work Order Number	Results	Exam Notes
VCL-24	2000RFO	General Visual	<input checked="" type="checkbox"/>	<input type="checkbox"/>	3/10/00	D. Douin	IWE-DOME-00		RI	Coating deterioration - acceptable per RE review
VCL-25	2000RFO	General Visual	<input checked="" type="checkbox"/>	<input type="checkbox"/>	3/10/00	D. Douin	IWE-DOME-00		NI	
VCL-26	2000RFO	General Visual	<input checked="" type="checkbox"/>	<input type="checkbox"/>	3/10/00	D. Douin	IWE-DOME-00		NI	
VCL-27	2000RFO	General Visual	<input checked="" type="checkbox"/>	<input type="checkbox"/>	3/10/00	D. Douin	IWE-DOME-00		NI	
VCL-28	2000RFO	General Visual	<input checked="" type="checkbox"/>	<input type="checkbox"/>	3/10/00	D. Douin	IWE-DOME-00		RI	Coating deterioration - acceptable per RE review
VCM-01	2000RFO	General Visual	<input checked="" type="checkbox"/>	<input type="checkbox"/>	3/10/00	D. Douin	IWE-046-001		RI	Sealant missing/degraded - CRS 200001209
VCM-02	2000RFO	General Visual	<input checked="" type="checkbox"/>	<input type="checkbox"/>	3/10/00	D. Douin	IWE-046-002		RI	Sealant missing/degraded - CRS 200001209

IWE EXAMINATION RESULTS

Containment Inservice Inspection Program
First Containment Inspection Interval

CATEGORY E-A

Outage Number 2000RFO

Component	Outage Number	Exam	Complete	Limited Exam	Exam Date	Examined	Zone Number	Work Order Number	Results	Exam Notes
VCM-03	2000RFO	General Visual	<input checked="" type="checkbox"/>	<input type="checkbox"/>	3/10/00	D. Douin	IWE-046-003		NI	
VCM-04	2000RFO	General Visual	<input checked="" type="checkbox"/>	<input type="checkbox"/>	3/10/00	D. Douin	IWE-046-004		NI	
VCM-05	2000RFO	General Visual	<input checked="" type="checkbox"/>	<input type="checkbox"/>	3/10/00	D. Douin	IWE-046-005		NI	
VCM-06	2000RFO	General Visual	<input checked="" type="checkbox"/>	<input type="checkbox"/>	3/10/00	D. Douin	IWE-046-006		NI	



**INDIAN POINT UNIT 2
CONTAINMENT INSERVICE INSPECTION
FIRST PERIOD EXAMINATIONS**



**Category E-A, Liner General Visual Examination
Tab D - Inspection Records**



ATTACHMENT A General Visual Exam Requirements Sheet

SCOPE OF GENERAL VISUAL EXAMINATION:

Accessible surface areas of the containment liner as defined in the Containment ISI Program Plan and inspection drawings.

CONDITIONS TO BE EXAMINED FOR:

General conditions for all areas and components:

- a. Nicks, gouges, arc strikes
- b. Metal cracking
- c. Metal corrosion
- d. Rust staining

Painted or coated surfaces shall be examined for evidence of missing paint or coating, flaking, wear, erosion, blistering, peeling, discoloration, nicks or gouges that extend to the base metal and other signs which may indicate degradation of the substrate beneath the coatings.

Non coated surfaces shall be examined for evidence of cracking, discoloration, wear, pitting, excessive corrosion, arc strikes, gouges, surface discontinuities, dents, and other signs of surface irregularities.

PERSONNEL CERTIFICATION REQUIREMENTS:

Personnel performing General Visual Examinations shall be qualified by the Responsible Engineer. Completed Attachment G forms shall be attached to the documentation package.



ATTACHMENT A
General Visual Exam Requirements Sheet (cont'd)

LIGHTING REQUIREMENTS:

Flashlight or floodlights shall be used as required to perform the examinations. Illumination shall be verified by demonstrating that a 1/32" black line on a white background can be resolved.

EXAMINATION DISTANCE REQUIREMENTS:

Examinations shall be performed from floors, platforms and other permanent vantage points which provide the closest examination distance practical. Remote examination methods (e.g., binoculars) shall be used where access is not available for unaided visual examination. Remote examination methods require that distance and illumination be demonstrated and documented per Attachment C.

The Responsible Engineer has reviewed these requirements for applicability to
Indian Point Unit 2
and approves them for conduct of the General Visual Examination.

RESPONSIBLE ENGINEER: Bryan Eiler DATE 3/10/00
by Chris Sward per telecon

These requirements have been reviewed with the examiners to ensure understanding.

REVIEW CONDUCTED BY: Chris Sward DATE 3/10/00

GENERAL VISUAL EXAMINER Donald J. [Signature] DATE 3/10/00

GENERAL VISUAL EXAMINER _____ DATE _____

GENERAL VISUAL EXAMINER _____ DATE _____

GENERAL VISUAL EXAMINER _____ DATE _____

GENERAL VISUAL EXAMINER _____ DATE _____

ATTACHMENT B Prerequisites and Examination Instructions

PREREQUISITES

The following steps shall be completed by the lead examiner or Responsible Engineer prior to performing the examinations. Each step shall be initialed and dated as it is completed.

- ED* 3/9/00 B1. REVIEW the ISI Program Plan to identify the components/areas to be examined.
- ED* 3/9/00 B2. RECORD the Component number or Zone Number on Attachment D.
- ED* 3/3/00 B3. REVIEW the inspection criteria on Attachment A with the Responsible Engineer prior to the start of the examinations.
- ED* 3/9/00 B4. OBTAIN copies of the containment ISI drawings (e.g., general arrangement, zone and detail drawings) which define the components and boundaries for inspection and verify that they are the latest revision.
- ED* 3/9/00 B5. REVIEW the containment ISI drawings for the areas which require examination.
- ED* 3/9/00 B6. REVIEW the examination scope with Radiation Protection and Work Planning to determine the required support to perform the examinations and Work Area Permit required.
- ED* 3/9/00 B7. IDENTIFY any areas if known which require scaffold.
- ED* 3/9/00 B8. IDENTIFY any areas if known which require insulation removal.
- ED* 3/9/00 B9. IDENTIFY the equipment required to perform the examinations. (i.e. flashlights, flood lights, binoculars, cameras etc.)
- ED* 3/9/00 B10. IDENTIFY the number of required inspectors to complete examinations in the required time frame.
- ED* 3/3/00 B11. OBTAIN copies of the Personnel Qualification Forms (Att. G) of the inspectors that will perform the examinations and forward to the Responsible Engineer for review and acceptability. Have Responsible Engineer sign the form when complete.



ATTACHMENT B

Prerequisites and Examination Instructions (cont'd)

WHL 3/9/00

B12. ATTACH copies of the certification forms to the surveillance documentation package.

WHL 3/3/00

B13. VERIFY that personnel assigned to perform this surveillance are familiar with the contents of this procedure and associated attachments and checklists.

WHL 3/3/00

B14. VERIFY the Authorized Nuclear Inservice Inspector (ANII) has been notified of the examinations that are scheduled to be performed in accordance with this surveillance procedure. The ANII shall be given ample notice so he may have the opportunity to establish witness points.

WHL 3/9/00

B15. VERIFY that certification records for personnel performing examinations and testing have been provided to the ANII for review.

N/A WHL 3/9/00

B16. When required DEMONSTRATE the visual and lighting requirements for performing the remote examinations to the ANII, Attachment C.

ATTACHMENT B Prerequisites and Examination Instructions (cont'd)

EXAMINATION

The following steps shall be completed by the examiner performing the examinations. Each step shall be initialed and dated as they are completed.

RE 3/3/00

- B17. REVIEW the General Visual Exam Requirements Sheet (Attachment A) with the Responsible Engineer. After all questions are answered sign the sheet as the Examiner.

RE 3/15/00

- B18. PERFORM the general visual examination on the areas specified on the drawings per the requirements of Attachment A.

RE 3/15/00

- B19. RECORD the general visual examination results on the Attachment D data sheets. Record conditions exceeding the recording criteria of Section 10.0 on the observation form in Attachment D. Additional information that meets the acceptance criteria can be recorded in the comments section of the attachment.

CAUTION

If areas are identified with indications prior to completing all of the required examinations for this surveillance, SIGN the data sheets for those areas and immediately forward to the Responsible Engineer for disposition.

RE 3/15/00

- B20. SIGN the Attachment D data sheets and attach the sheets to surveillance documentation package.

RE 3/31/00

- B21. SUBMIT the completed checklists to the Responsible Engineer for review.