

January 3, 2012

U.S. Nuclear Regulatory Commission
Region III Materials Licensing Branch
2443 Warrenville Road, Suite 210
Lisle, Illinois 60532-4352

Dear Sir/Madam:

Purdue University has permanently ceased operations and requests to remove a location of use from our Broad Scope License 13-02812-04. The Service Building at 231 S. University St, West Lafayette, IN, was used for storage of a moisture gauge with a Cs-137 or a Ra-266 sealed source.

During that time period there were no contamination incidents and routine surveillance of the gauge for source integrity by leak testing were all satisfactory. A survey for fixed contamination was conducted with a calibrated thin window GM survey meter. Additionally, wipe tests for removable contamination with a minimum area of 100 cm² were performed and analyzed by liquid scintillation counting. As expected, no contamination was found during the final survey and exposure rates were all equivalent to background. These results meet the screening criteria in Appendix B of NUREG 1757 (Volume 1) and is in compliance with the dose limits of 10 CFR 20.1402 for unrestricted use. The location of surveys and the results of the surveys performed can be found in the attachment.

The facility has been released for unrestricted use and will be demolished on or after March 5, 2012. The records will be maintained as required under 10 CFR 30.36. If you need further information please contact me at 765-494-2350.

Sincerely,

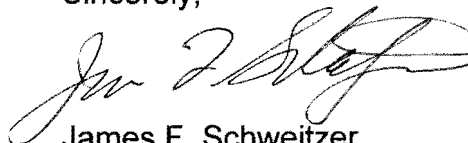

James F. Schweitzer
Radiation Safety Officer

G:\Library\BiblePlan\serv-1.dgn

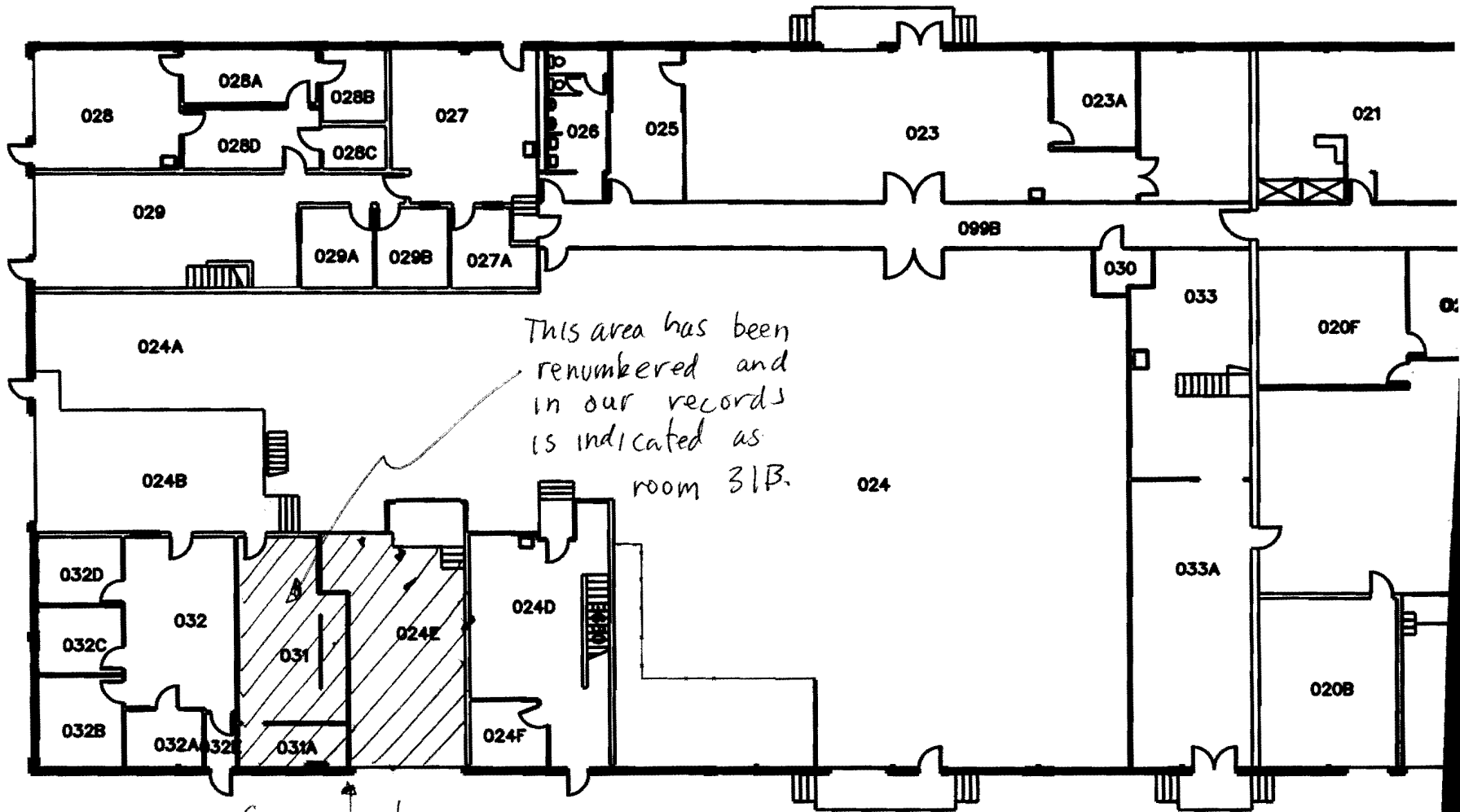

This area has been renumbered and in our records is indicated as room 31B.

Gauge storage locations



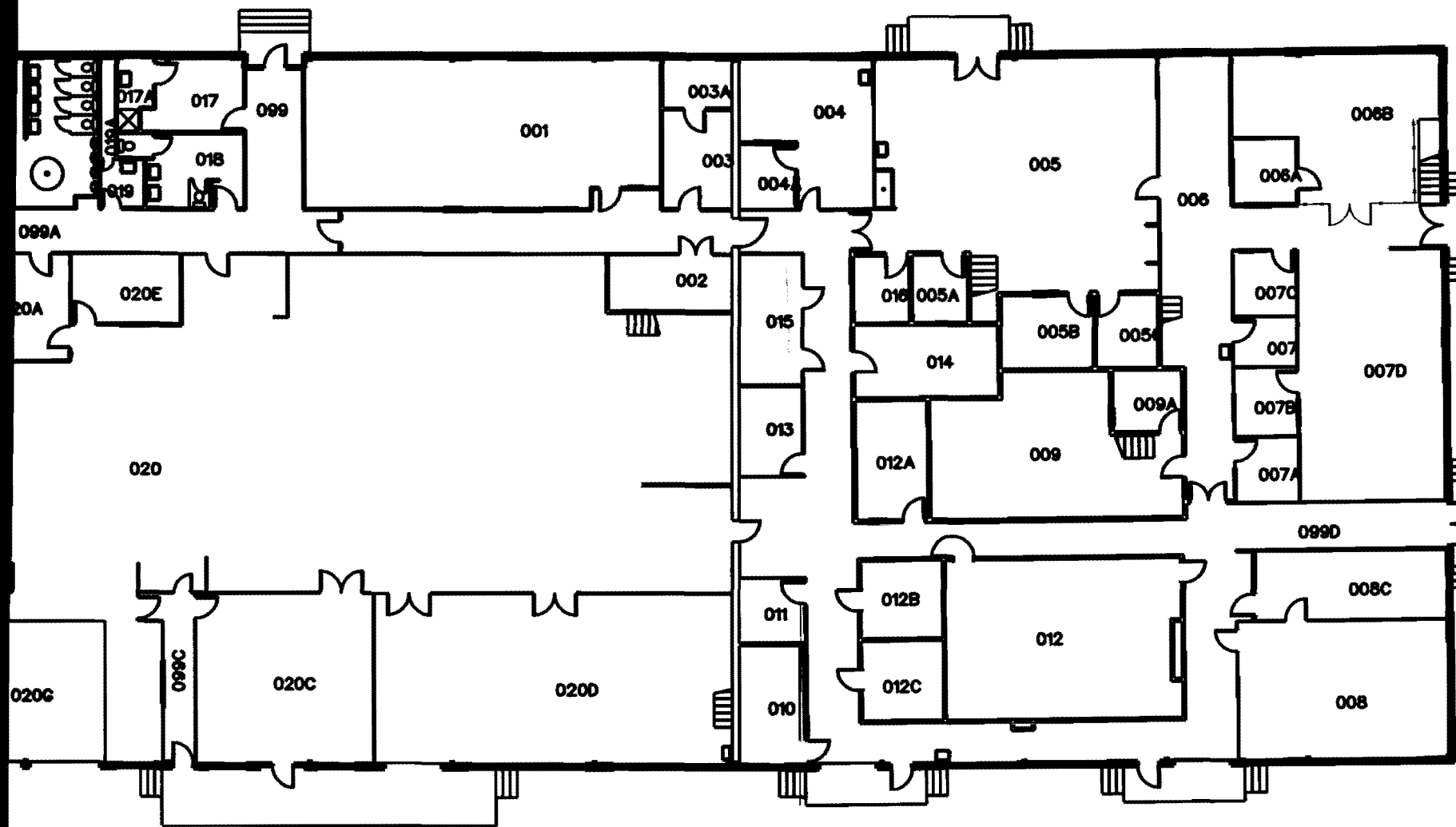

BUILDING

Radioactive Material Area Decommissioning Map: Survey Locations

Surveyed By:	Matt Metzger
Survey Date:	7/22/2011

Building:	SERV
Room:	31B

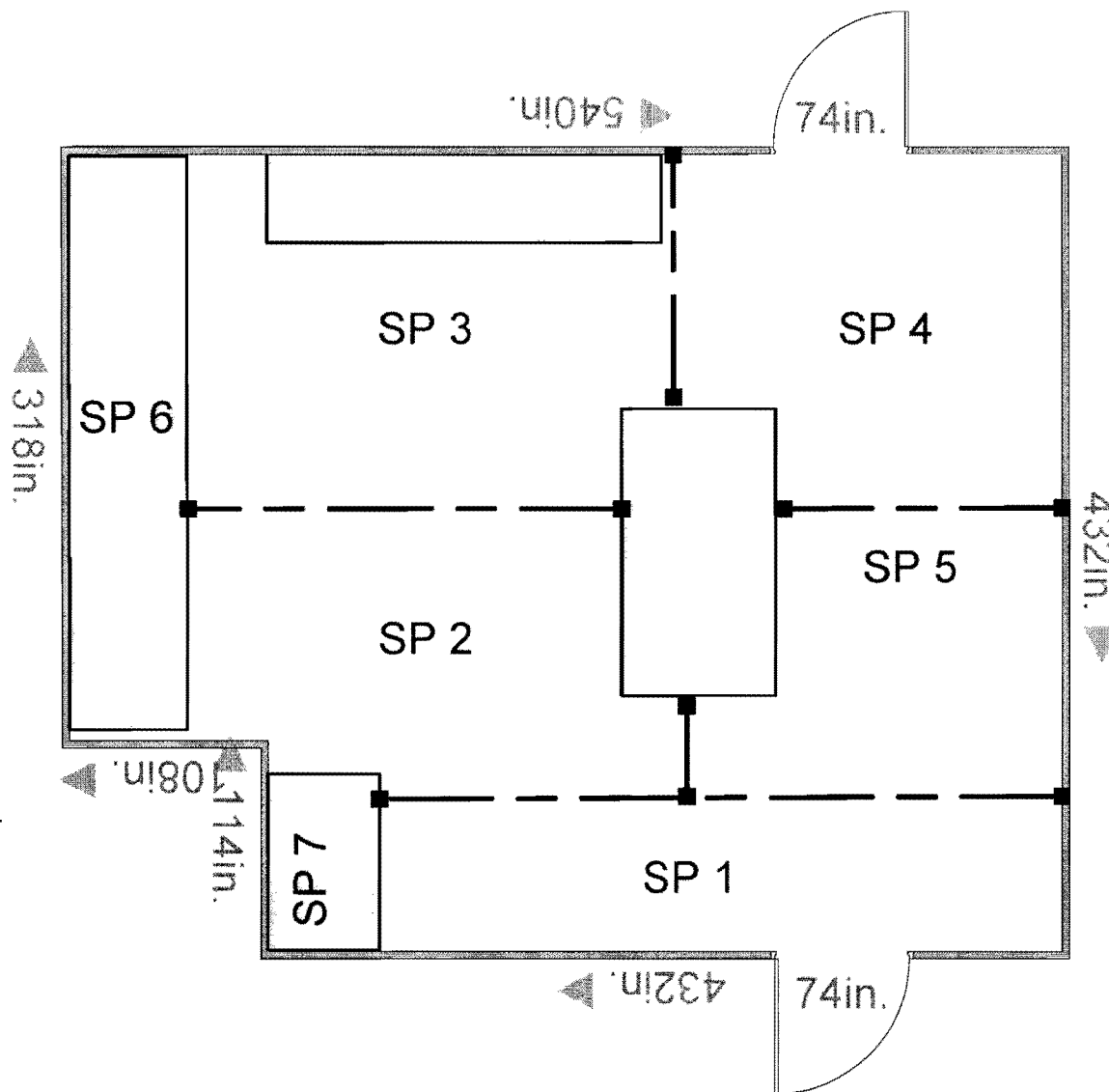

- Key:
- R = Refrigerator/Freezer
 - H = Hood
 - E = Equipment
 - C = Cabinet
 - S = Shelves
 - D = Desk
 - Dr = Door
 - Fl = Floor
 - LS = Lightswitch
 - SP = Survey Point

SP = static probe thin window GM detector

Meter Readings (Integrated Counts)

Location: **SERV 31B**

Meter:	Ludlum 3; SN 258427	Open Area
Probe:	Ludlum 44-9-18; SN PR280263	12 cm ²

Background Readings

Material 1			Material 2		
Description: Floor			Description: Bench Top		
Count #	CPM	MDA	Count #	CPM	MDA
1	47	43	1	35	37
2	42		2	28	
3	43		3	32	
AVG ₁ =	44		AVG ₂ =	32	

Material 3			Material 4		
Description: Air			Description: N/A		
Count #	CPM	MDA	Count #	CPM	MDA
1	30	37	1	0	5
2	28		2	0	
3	32		3	0	
AVG ₃ =	30		AVG ₄ =	0	

Background Count Time: 1 minute(s)

Sample Count Time: 0.5 minute(s)

Calibration nuclide used for efficiency:

Tc-99

Energy comparisons:

Tc-99 is the isotope with the closest beta energy to the isotopes of interest that is used to calculate meter efficiency; therefore, it will be used as the calibration isotope.

Calibration nuclide calculated efficiency:

0.162

Release Criteria*

Nuclide	Activity (DPM/100 cm ²)
Tc-99	1300000

*NUREG 1757 Vol. 1, Rev. 2, Table B.1

Meter Reading	Description	Counts/30 sec	CPM	Net Counts	Material #	<MDA?	DPM	DPM/100cm ²	Below Release Criteria?
1	SP 1	12	24	-20	1	Yes	0	0	Yes
2	SP 2	15	30	-14	1	Yes	0	0	Yes
3	SP 3	11	22	-22	1	Yes	0	0	Yes
4	SP 4	14	28	-16	1	Yes	0	0	Yes
5	SP 5	10	20	-24	1	Yes	0	0	Yes
6	SP 6	9	18	-12	3	Yes	0	0	Yes
7	SP 7	8	16	-14	3	Yes	0	0	Yes

Radioactive Material Area Decommissioning Map: Survey Locations

Surveyed By: Matt Metzger
 Survey Date: 7/22/2011

Building: SERV
 Room: 24E

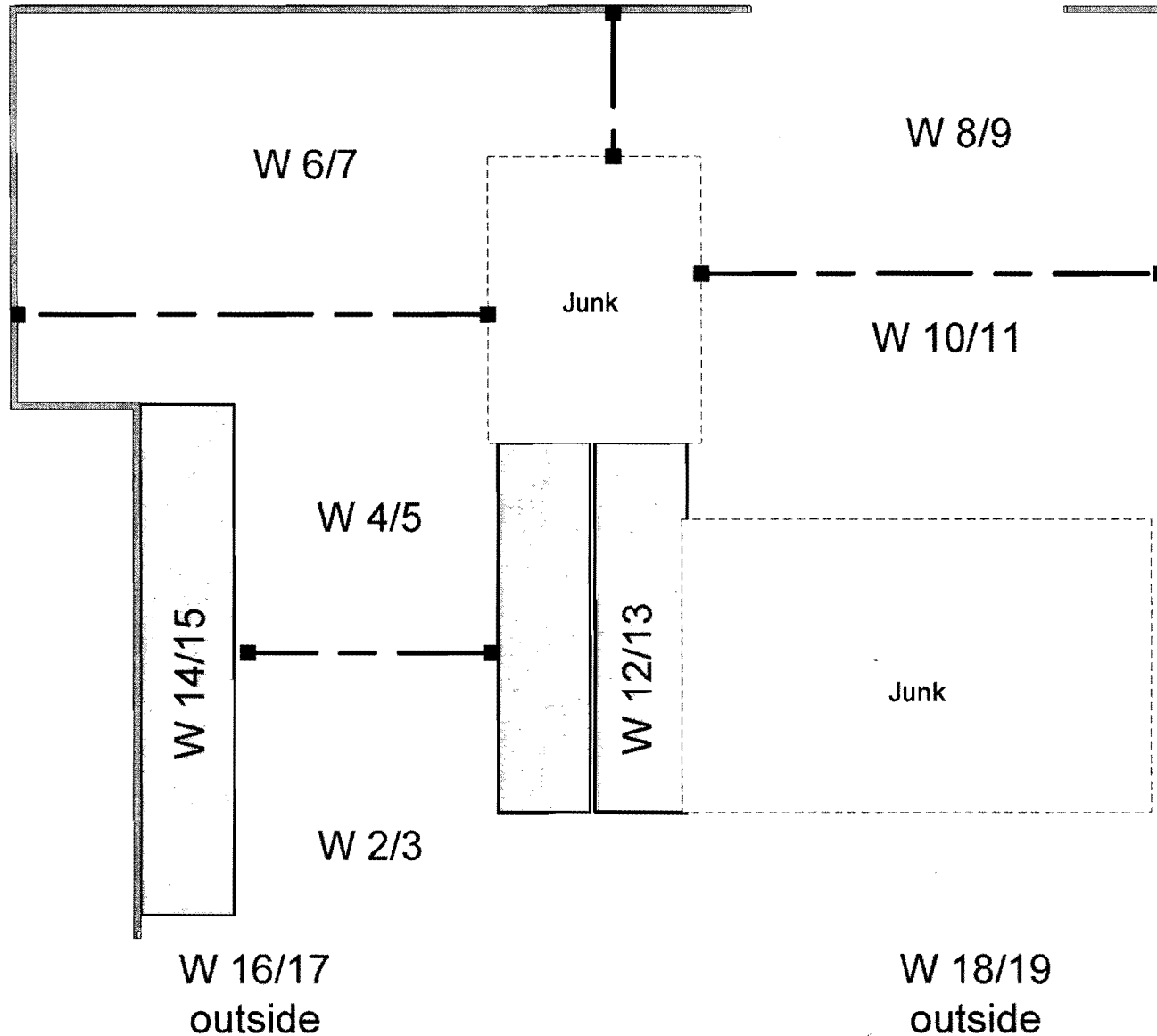

- Key:
- R = Refrigerator/Freezer
 - H = Hood
 - E = Equipment
 - C = Cabinet
 - S = Shelves
 - D = Desk
 - Dr = Door
 - Fl = Floor
 - LS = Lightswitch
 - SP = Survey Point

even # = dry, odd # = wet

W = wet and dry wipes of an area ~ 100 cm²

Radioactive Material Area Decommissioning Map: Wipe Locations

Surveyed By: Matt Metzger
 Survey Date: 7/22/2011

Building: SERV
 Room: 31B

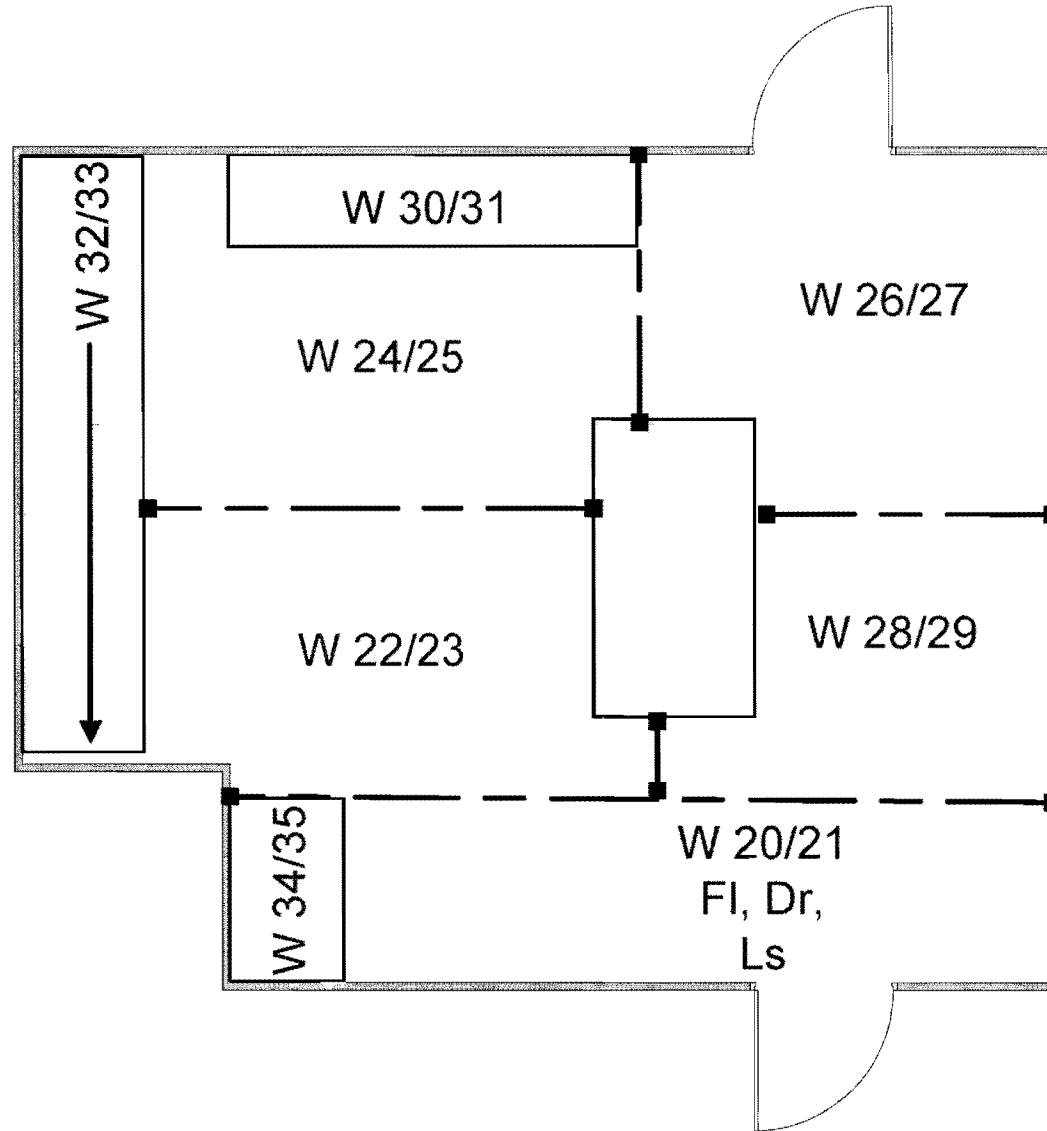

- Key:
- R = Refrigerator/Freezer
 - H = Hood
 - E = Equipment
 - C = Cabinet
 - S = Shelves
 - D = Desk
 - Dr = Door
 - Fl = Floor
 - LS = Lightswitch
 - W = Wipe Area (even # = dry, odd # = wet)

Radioactive Material Area Decommissioning Map: Survey Locations

Surveyed By: **Matt Metzger**
 Survey Date: **7/22/2011**

Building: **SERV**
 Room: **BLDG**

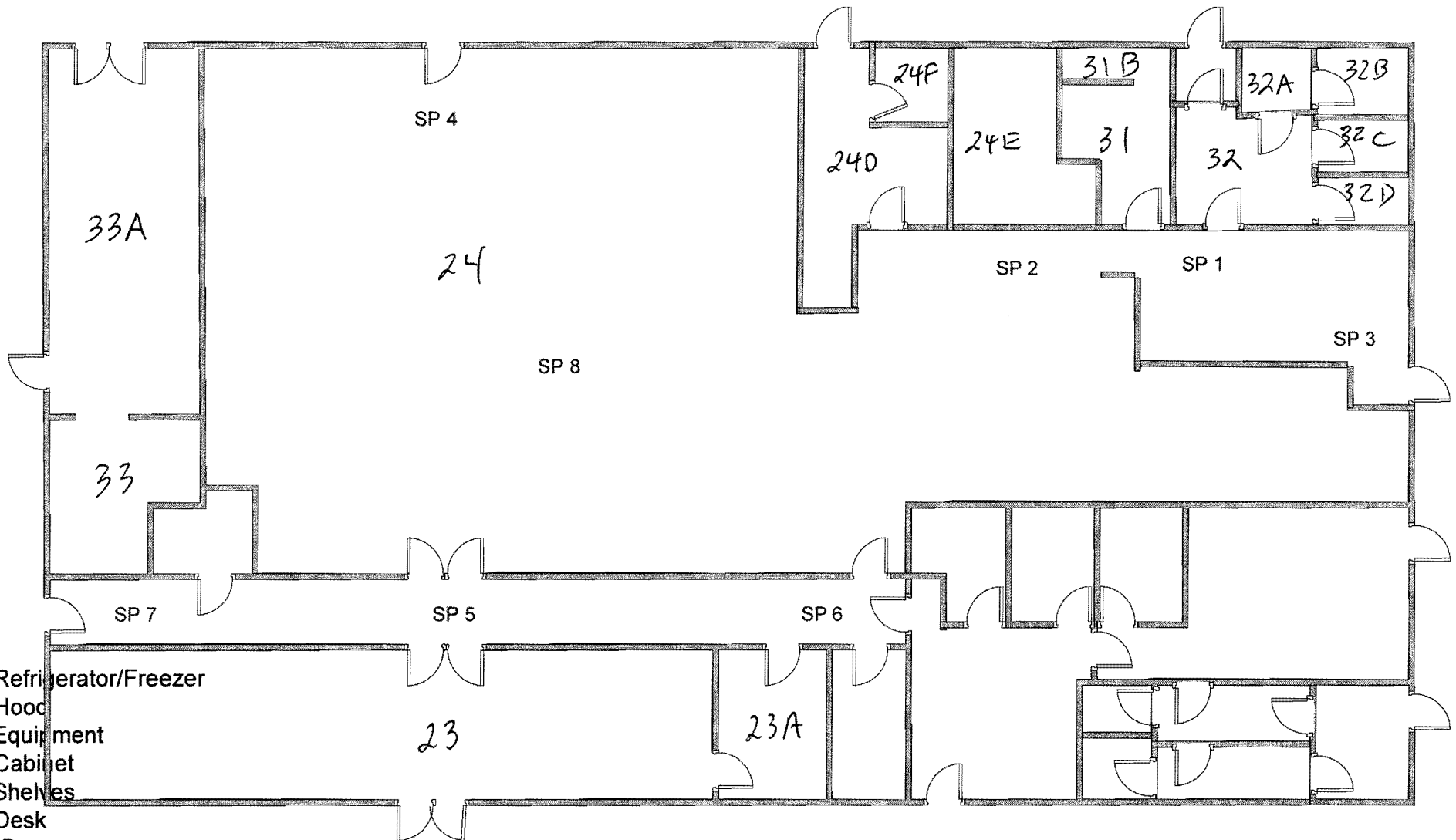

- Key:
- R = Refrigerator/Freezer
 - H = Hood
 - E = Equipment
 - C = Cabinet
 - S = Shelves
 - D = Desk
 - Dr = Door
 - Fl = Floor
 - LS = Lightswitch
 - SP = Survey Point

SP = static probe thru window GM detector

Meter Readings (Integrated Counts)

Location: SERV BLDG

Background Readings

Material 1			Material 2		
Description: Floor			Description: Bench Top		
Count #	CPM	MDA	Count #	CPM	MDA
1	47	43	1	35	37
2	42		2	28	
3	43		3	32	
AVG ₁ =	44		AVG ₂ =	32	

Material 3			Material 4		
Description: Air			Description: N/A		
Count #	CPM	MDA	Count #	CPM	MDA
1	30	37	1	0	5
2	28		2	0	
3	32		3	0	
AVG ₃ =	30		AVG ₄ =	0	

Background Count Time: 1 minute(s)

Sample Count Time: 0.5 minute(s)

Meter:	Ludlum 3; SN 258427	Open Area
Probe:	Ludlum 44-9-18; SN PR280263	12 cm ²

Calibration nuclide used for efficiency:

Tc-99

Energy comparisons:

Tc-99 is the isotope with the closest beta energy to the isotopes of interest that is used to calculate meter efficiency; therefore, it will be used as the calibration isotope.

Calibration nuclide calculated efficiency:

0.162

Release Criteria*

Nuclide	Activity (DPM/100 cm ²)
Tc-99	1300000

*NUREG 1757 Vol. 1, Rev. 2, Table B.1

Meter Reading	Description	Counts/30 sec	CPM	Net Counts	Material #	<MDA?	DPM	DPM/100cm ²	Below Release Criteria?
1	SP 1	21	42	-2	1	Yes	0	0	Yes
2	SP 2	23	46	2	1	Yes	0	0	Yes
3	SP 3	21	42	-2	1	Yes	0	0	Yes
4	SP 4	29	58	14	1	Yes	0	0	Yes
5	SP 5	15	30	-14	1	Yes	0	0	Yes
6	SP 6	21	42	-2	1	Yes	0	0	Yes
7	SP 7	18	36	-8	1	Yes	0	0	Yes
8	SP 8	22	44	0	1	Yes	0	0	Yes
9	SP 9	23	46	2	1	Yes	0	0	Yes

Radioactive Material Area Decommissioning Map: Wipe Locations

Surveyed By: Matt Metzger
 Survey Date: 7/22/2011

Building: SERV
 Room: BLDG

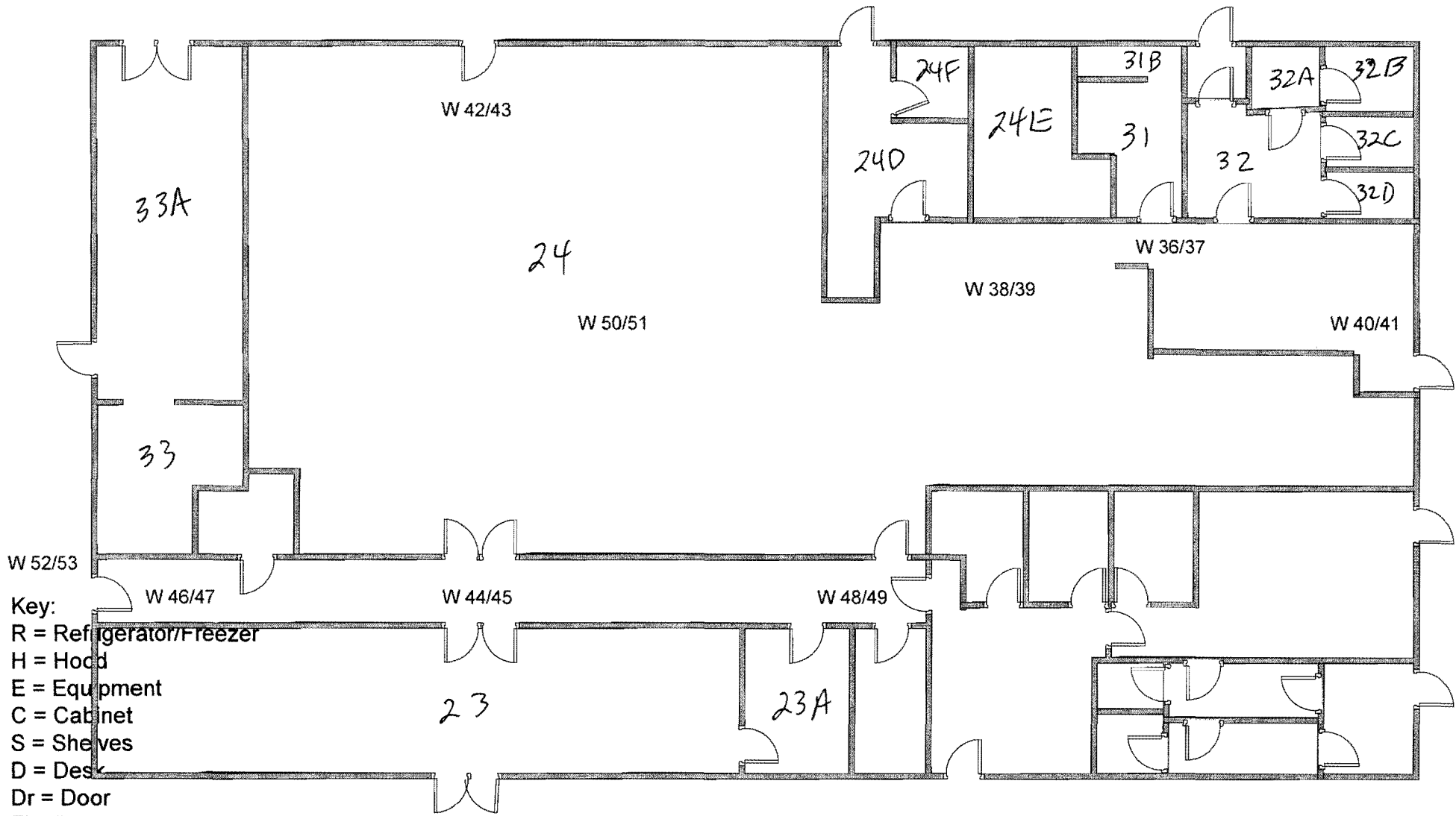

- Key:
- R = Refrigerator/Freezer
 - H = Hood
 - E = Equipment
 - C = Cabinet
 - S = Shelves
 - D = Desk
 - Dr = Door
 - Fl = Floor
 - LS = Lightswitch
 - W = Wipe Area (even # = dry, odd # = wet)

Date: 7/22/2011

QuantaSmart (TM) - 2.03 - Serial # 083527

LSC Fluid Used: Recycled Fluid #16

If LSC Fluid is recycled, the LSC analysis for the fluid is found here: Recycled Fluid Survey Binder

Cycle 1 Results | 0-18 keV | 18-156 keV | >156 keV |

S#	Count Time	CPMA	DPM1	CPMB	DPM2	CPMC	DPM3	SIS	tSIE
1	10	6	0	12	0	13	0	39.44	430.19
36	1	0	0	0	0	0	0	0	418.16
37	1	0	0	1	3	0	0	0	237.95
38	1	0	1	0	0	0	0	0	427.04
39	1	0	0	0	0	0	0	0	236.33
40	1	6	15	0	0	0	0	0	412.44
41	1	0	0	0	0	0	0	0	236.96
42	1	0	0	0	0	0	0	0	405.13
43	1	0	0	4	8	0	0	0	213.48
44	1	0	0	0	0	0	0	0	409.38
45	1	0	0	0	0	7	1	0	231.07
46	1	0	0	4	5	0	0	0	377.57
47	1	0	0	10	14	0	0	23.76	253.11
48	1	1	1	1	1	0	0	65.18	393.81
49	1	0	0	0	0	0	0	0	213.33
50	1	0	0	0	0	0	0	0	402.47
51	1	0	0	0	0	1	0	0	224.89
52	1	0	0	0	0	0	0	0	393.09
53	1	0	0	0	1	0	0	0	289.07

Radioactive Material Area Decommissioning Map: Wipe Locations

Surveyed By: Matt Metzger
 Survey Date: 7/22/2011

Building: SERV
 Room: 24E

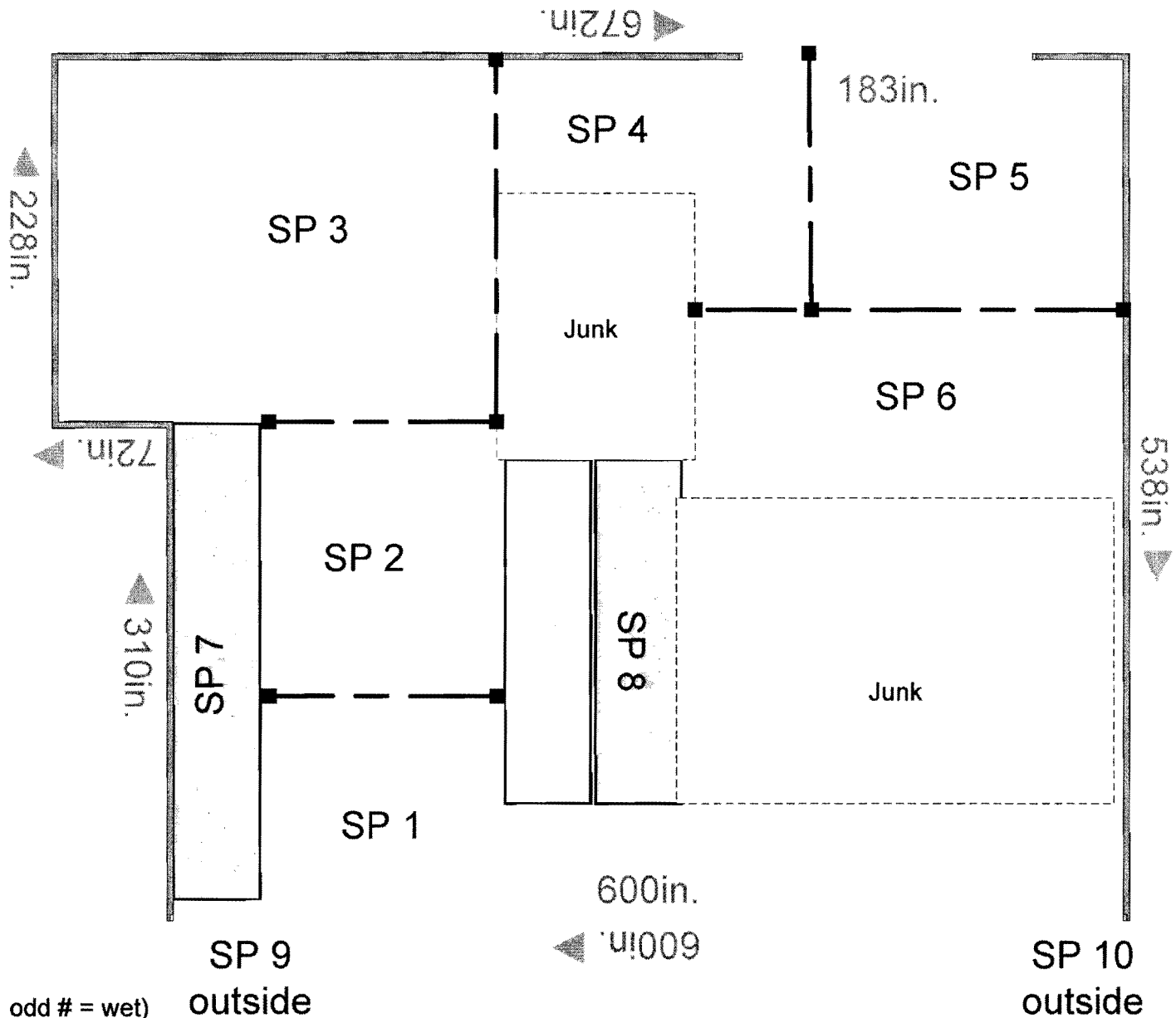

- Key:
 R = Refrigerator/Freezer
 H = Hood
 E = Equipment
 C = Cabinet
 S = Shelves
 D = Desk
 Dr = Door
 Fl = Floor
 LS = Lightswitch
 W = Wipe Area (even # = dry, odd # = wet)

SP = static probe thin window GM detector

Meter Readings (Integrated Counts)

Location: **SERV 24E**

Meter:	Ludlum 3; SN 258427	Open Area
Probe:	Ludlum 44-9-18; SN PR280263	12 cm ²

Background Readings

Material 1			Material 2		
Description: Floor			Description: Bench Top		
Count #	CPM	MDA	Count #	CPM	MDA
1	47	43	1	35	37
2	42		2	28	
3	43		3	32	
AVG ₁ =	44		AVG ₂ =	32	

Calibration nuclide used for efficiency:
Tc-99
Energy comparisons:
Tc-99 is the isotope with the closest beta energy to the isotopes of interest that is used to calculate meter efficiency; therefore, it will be used as the calibration isotope.
Calibration nuclide calculated efficiency:
0.162

Material 3			Material 4		
Description: Air			Description: N/A		
Count #	CPM	MDA	Count #	CPM	MDA
1	30	37	1	0	5
2	28		2	0	
3	32		3	0	
AVG ₃ =	30		AVG ₄ =	0	

Release Criteria*	
Nuclide	Activity (DPM/100 cm ²)
Tc-99	1300000

*NUREG 1757 Vol. 1, Rev. 2, Table B.1

Background Count Time:	1 minute(s)
Sample Count Time:	0.5 minute(s)

Meter Reading	Description	Counts/30 sec	CPM	Net Counts	Material #	<MDA?	DPM	DPM/100cm ²	Below Release Criteria?
1	SP 1	19	38	-6	1	Yes	0	0	Yes
2	SP 2	18	36	-8	1	Yes	0	0	Yes
3	SP 3	18	36	-8	1	Yes	0	0	Yes
4	SP 4	16	32	-12	1	Yes	0	0	Yes
5	SP 5	13	26	-18	1	Yes	0	0	Yes
6	SP 6	13	26	-18	1	Yes	0	0	Yes
7	SP 7	19	38	8	3	Yes	0	0	Yes
8	SP 8	16	32	2	3	Yes	0	0	Yes
9	SP 9	14	28	-2	3	Yes	0	0	Yes
10	SP 10	16	32	2	3	Yes	0	0	Yes

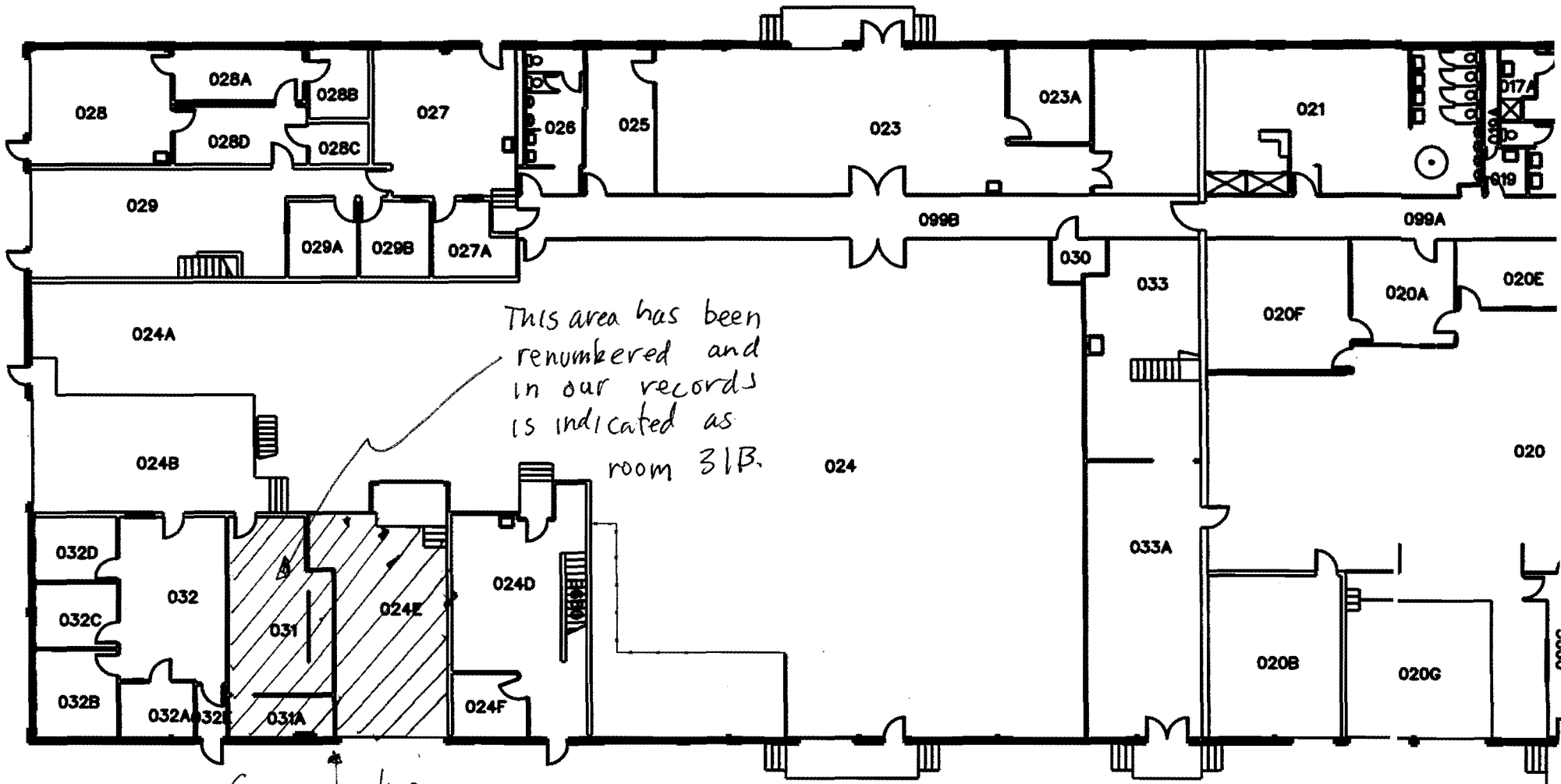

This area has been renumbered and in our records is indicated as room 31B.

Gauge storage locations



SERVICE BUILDING
SERV FIRST FLOOR

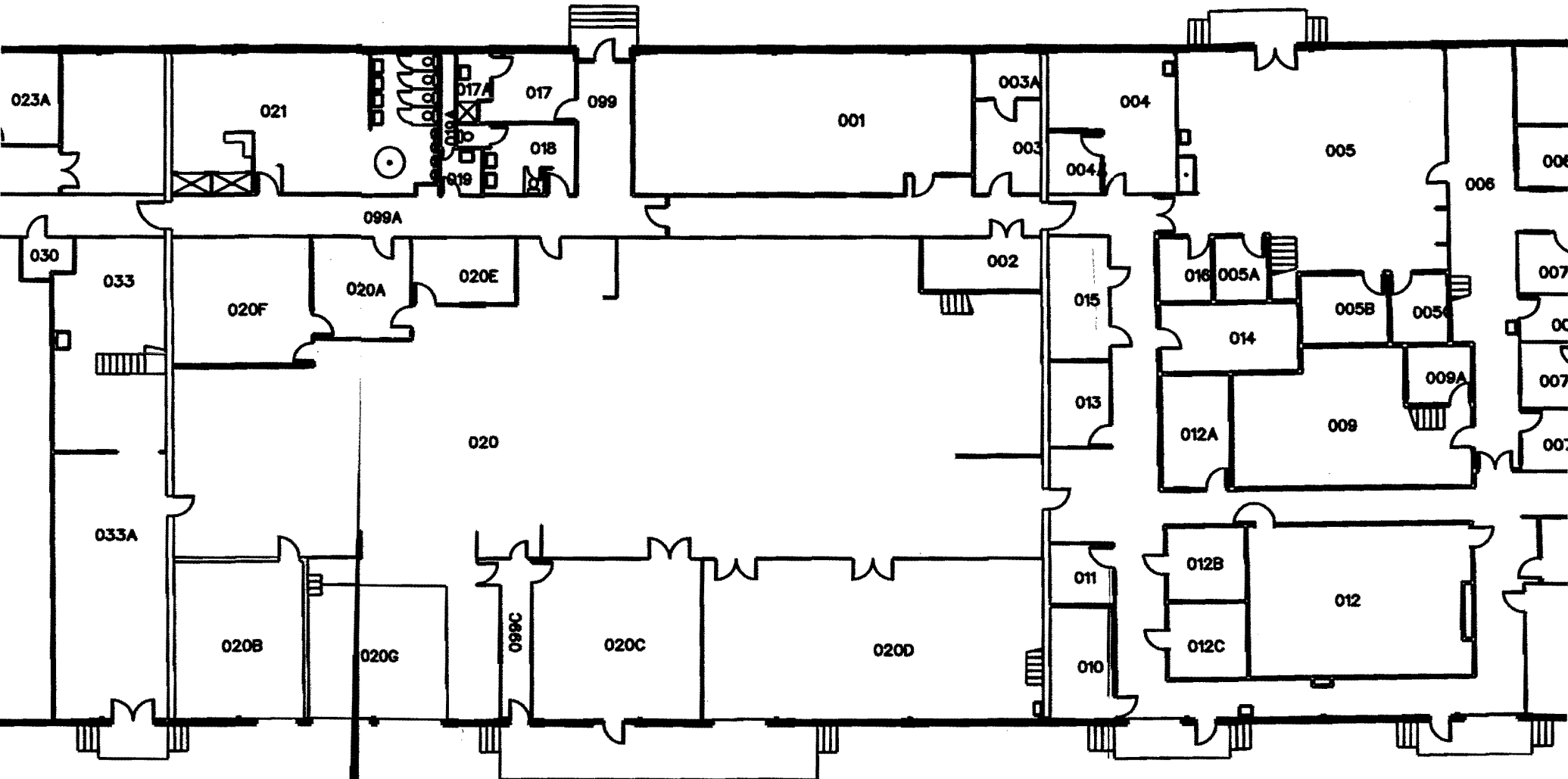

SERVICE BUILDING
SERV FIRST FLOOR

Align top of FedEx Express® Shipping Label here.

RT 373 1 B
FZ
1844
01.06

xpress

1000

FedEx US Airbill
Express

FedEx Tracking Number

8744 8562 1844

RECIPIENT: PEEL HERE

1 From This portion can be removed for Recipient's records.

Date Jan 4 2012 FedEx Tracking Number 874485621844

Sender's Name J.F. Schweitzer Phone 765 494-235

Company PURDUE UNIVERSITY

Address 700 AHLERS DR. WMDG Dept./Floor/Suite/Room

City WEST LAFAYETTE State IN ZIP 47907

2 Your Internal Billing Reference 21010000 402201600

3 To Recipient's Name Region III Mat. Licensing Phone 630 829 9500

Company US Nuclear Regulatory Commission

Address 2443 Warrenville Rd #210 HOLD Weekday FedEx location address REQUIRED. NOT available for FedEx First Overnight. We cannot deliver to P.O. boxes or P.O. ZIP codes.

Address Use this line for the HOLD location address or for continuation of your shipping address. HOLD Saturday FedEx location address REQUIRED. Available ONLY for FedEx Priority Overnight and FedEx 2Day to select locations.

City Lisle IL State IL ZIP 60532

0429095719



8744 8562 1844

ORIGIN ID: LAFA (765) 494-7103
PURDUE CENTRAL SHIPPING
PURDUE UNIVERSITY
700 AHLERS DR.
WEST LAFAYETTE, IN 479072012
UNITED STATES US

SHIP DATE: 05JAN12
ACTWT: 0.3 LB
CAD: 734507/CAFE2509
BILL SENDER

TO REGION III MAT. LICENSING
US NUCLEAR REGULATORY COMMISSION
2443 WARRENVILLE RD #210

LISLE IL 60532
(630) 829-9500
REF: 210100004022016002

RECEIVED JAN 8 3 2012

RECEIVED JAN 6 2012

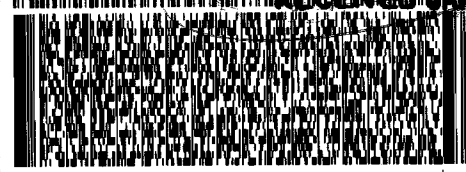

FRI 06 JAN A1
STANDARD OVERNIGHT

TRK# 8744 8562 1844
0201

NT BDFA

60532
IL-US ORD

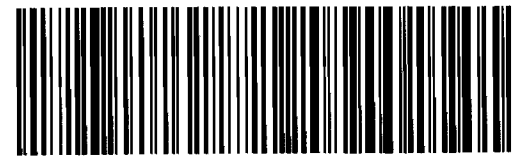

Part # 160148-404 RIT2 07/11

fedex.com 1.800.GoFedEx 1.800.463.3339