



### Product Search by...

#### Address **Map Panel ID**

1) Select a Product:  
[Flood Maps](#)

2) Enter an Address:

Street:

City:

State:      Zip:

### New to the FEMA Map Service Center?

- [Homeowners/Renters](#)
- [Real Estate/Flood Determination Agents](#)
- [Insurance Agents](#)
- [Engineers/Surveyors](#)
- [Federal/Exempt Customers](#)

### What are you looking for?

- [Flood Maps](#)
- [FIRMettes](#)
- [DFIRM Databases](#)
- [MapView - Web](#)
- [Documents, Publications & Forms](#)

### More Information

- [Product Availability](#)
- [How do I find the flood map for my area?](#)
- [What is a FIRMette?](#)
- [How do I find a LOMC?](#)
- [Definitions of FEMA Flood Zone Designations](#)
- [Product Information](#)
- [Price List](#)
- [How to Order](#)
- [Need Assistance?](#)

#### City of North Platte, Nebraska Letter of Map Revision Available

Case Number: 07-07-0322P

Effective date: July 7, 2008

- and -

Case Number: 04-07-A439P

Effective date: May 4, 2006

### Announcements

#### [FEMA Digital Vision](#)

On October 1, 2009, as part of FEMA's Digital Vision initiative, the FEMA MSC discontinued general distribution of paper mapping products. This affects Flood Insurance Rate Maps, Flood Hazard Boundary Maps, Flood Boundary and Floodway Maps, and Flood Insurance Study reports. Customers can continue to view these products free of charge and/or purchase them in digital formats. For more information, click [here](#) to visit our Digital Vision page.

### FIRMette - Desktop 3.0 Upgrade

Update. The Map Service Center now has version 3.0 of the FIRMette - Desktop viewer (formerly version 2.3) available for download. This new version includes additional features that allow users to search for map panels by address or coordinates, search for and download Letter of Map Changes (LOMCs) for a panel, and print full-size Flood Insurance Rate Maps. You can download it [here](#).  
[\(learn more\)](#)

### Log On

User ID (email address) :

Password :

» [Forgot Password?](#)

» [Register](#)

[Why register?](#)

### NFHL

National Flood Hazard Layer [\(learn more\)](#)

[View the NFHL Online using MapViewer - Web](#)

[Order NFHL GIS Datasets by state on DVD](#)

[Use Web Map Service in your own GIS application](#)

[Use Web Map Service in Google Earth™](#)

[Got Comments?](#)

### FIRMette Tutorial

Learn how to create FIRMettes. They're free!



[Click here to learn how to create a FIRMette.](#)

### MapView - Desktop (Beta)

FEMA is developing a simple tool for viewing GIS flood data. A beta of this tool can be downloaded [here](#).  
([learn more](#))

[FEMA.gov](#) | [Accessibility](#) | [Privacy Policy](#) | [FAQ](#) | [Site Help](#) | [Site Index](#) | [Contact Us](#)

FEMA Map Service Center, P.O. Box 1038 Jessup, Maryland 20794-1038 Phone: (877) 336-2627  
Adobe Acrobat Reader required to view certain documents. [Click here to download.](#)



## Quick Order Search Results

Check the products that you would like to view or buy.

### Map Panel Search Results

Map Item ID	Description	Effective Date	Show LOMC	View	Buy
1600270025C	BONNEVILLE CO *	11/04/1981			

Help



Make a FIRMette

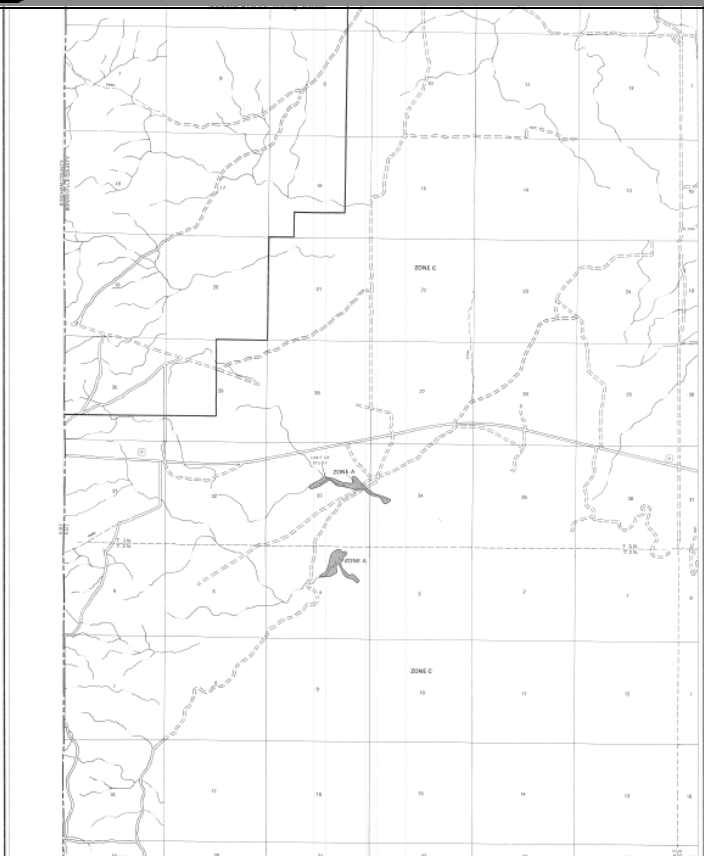

**EXPLANATION OF ZONE DESIGNATIONS**

- Zone A: Areas of Special Flood Hazard (SFH) that are subject to flooding from the 1% annual chance flood.
- Zone B: Areas of Special Flood Hazard (SFH) that are subject to flooding from the 0.2% annual chance flood.
- Zone C: Areas of Special Flood Hazard (SFH) that are subject to flooding from the 0.05% annual chance flood.
- Zone D: Areas of Special Flood Hazard (SFH) that are subject to flooding from the 0.01% annual chance flood.
- Zone E: Areas of Special Flood Hazard (SFH) that are subject to flooding from the 0.001% annual chance flood.
- Zone F: Areas of Special Flood Hazard (SFH) that are subject to flooding from the 0.0001% annual chance flood.
- Zone G: Areas of Special Flood Hazard (SFH) that are subject to flooding from the 0.00001% annual chance flood.

**NOTES TO USERS**

1. This map was prepared by the National Flood Insurance Program (NFIP) in accordance with the Flood Insurance Rating Act of 1955.

2. This map shows the Special Flood Hazard (SFH) areas for the community of Bonneville County, Idaho.

3. This map was prepared by the National Flood Insurance Program (NFIP) in accordance with the Flood Insurance Rating Act of 1955.

4. This map shows the Special Flood Hazard (SFH) areas for the community of Bonneville County, Idaho.

5. This map was prepared by the National Flood Insurance Program (NFIP) in accordance with the Flood Insurance Rating Act of 1955.

6. This map shows the Special Flood Hazard (SFH) areas for the community of Bonneville County, Idaho.

7. This map was prepared by the National Flood Insurance Program (NFIP) in accordance with the Flood Insurance Rating Act of 1955.

8. This map shows the Special Flood Hazard (SFH) areas for the community of Bonneville County, Idaho.

9. This map was prepared by the National Flood Insurance Program (NFIP) in accordance with the Flood Insurance Rating Act of 1955.

10. This map shows the Special Flood Hazard (SFH) areas for the community of Bonneville County, Idaho.

**NATIONAL FLOOD INSURANCE PROGRAM**

**FIRM**  
FLOOD INSURANCE RATE MAP

BONNEVILLE COUNTY,  
IDAHO  
(UNDESIGNATED AREAS)

PANEL 23 OF 630

COMMUNITY PANEL NUMBER  
10027 0025 C

EFFECTIVE DATE:  
NOVEMBER 4, 1991



National Emergency Management Agency