Marshall, Michael

From: Diaz-Toro, Diana
Sent: Wednesday, October 07, 2009 2:28 PM
To: Weaver, Doug; Marshall, Michael; Hipschman, Thomas; Beall, James
Cc: Orders, William
Subject: FYI-Crystal River re: Crack Found Exterior Containment Wall
Attachments: 10052009_082315_Picture%20032.jpg; Picture 031.jpg; DSC00009.jpg; DSC00011.jpg; DSC00012.jpg; DSC00014 (2).jpg; DSC00015.jpg; DSC00032.jpg; DSC00033.jpg; DSC00051 (2).jpg; Picture 010.jpg; Picture 020.jpg

Please find attached additional pictures on the subject Crystal River issue.

Thank you.
Diana
OEDO
301-415-8744

A-87

3 4:23PM

10052009-082315-

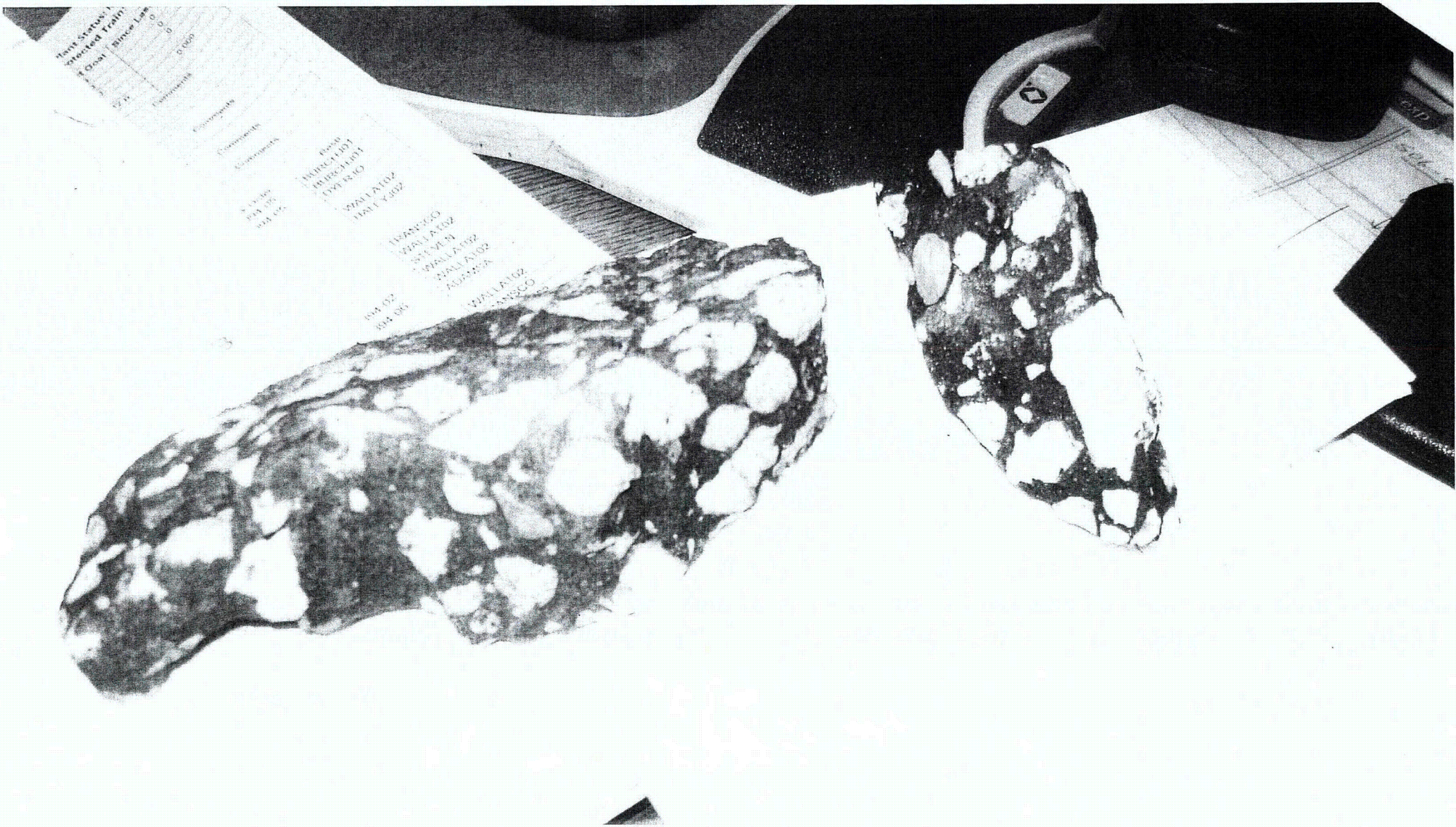

4:08 PM