

NOTES:
 BENCH MARKS ARE AS INDICATED ON THE DRAWING.
 ALL ELEVATIONS INDICATED ARE TO PLANT DATUM.
 CONTOURS INDICATED ARE AT 1 FOOT INTERVALS.
 GRID LINES ARE BASED UPON THE PLANT COORDINATE SYSTEM.
 THE SECTION LINE SHOWN HEREON IS APPROXIMATE ONLY AND IS BASED UPON EXISTING RECORDS.
 REFERENCE DRAWINGS: 6SE 721-5, 6SE 721-41

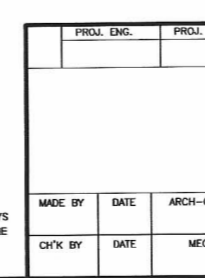

THREE FULL WORKING DAYS BEFORE YOU CAN CALL THE TOLL FREE CENTER AT 1-800-682-7171

DETROIT EDISON COMPANY
 TOPOGRAPHIC SURVEY

NO.	DATE	BY	DESCRIPTION
1	12/20/07	C. BROWN	PROJECT SET UP
2	12/20/07	J. BRECKER, S. WAZLICK	FIELD SURVEY
3	1/20/08	J. BRECKER, S. WAZLICK	FIELD SURVEY
4	2/4/08	G.D. STEPHENS	FIELD SURVEY
5			

ENRICO FERM POWER PLANT

NO.	DATE	BY	DESCRIPTION
1	12/20/07	C. BROWN	PROJECT SET UP
2	12/20/07	J. BRECKER, S. WAZLICK	FIELD SURVEY
3	1/20/08	J. BRECKER, S. WAZLICK	FIELD SURVEY
4	2/4/08	G.D. STEPHENS	FIELD SURVEY
5			

6SE 0721-051

IN PART OF THE NORTHEAST 1/4 OF FRACTIONAL SECTION 20 AND PART OF THE NORTHWEST 1/4 OF FRACTIONAL SECTION 21, T. 6 S., R. 10 E., FRENCHTOWN TOWNSHIP, MONROE COUNTY, MI

SHEET 4 OF 6

ENRICO FERM POWER PLANT

D.O. CENTRAL DESIGN / SURVEYING SERVICES

200707139