



Methodist Hospital

Department of Radiology
I-65 at 21st Street
P.O. Box 1367
Indianapolis, IN 46206-1367
(317) 962-3572

June 5, 2008

Nuclear Materials Licensing Branch
U.S. Nuclear Regulatory Commission, Region III
2443 Warrenville Rd - Ste 210
Lisle, IL 60532-4351

Please amend our byproduct materials license number 13-02063-01 to add Methodist Cardiology Physicians, Methodist Medical Plaza I, 6920 Parkdale Place, Suite 107, Indianapolis, IN 46254, as an area of use for 35.100 and 35.200 materials and uses.

A diagram of this new area of use is attached. The clinic is located on the first floor of the Methodist Medical Plaza I as shown on the attached diagram (attachment 1). Only unit dosages of radiopharmaceuticals will be utilized at this location. All radioactive material will be delivered to and stored in the hot laboratory identified on the attached diagram (attachment 2). Radioactive material will be stored in the hot lab in lead containers and there will be a lead-lined waste container. An ionization chamber dose calibrator and a GM survey meter will also be present in the hot lab. The hot lab will be locked when not under direct supervision. All appropriate aspects of the Methodist Hospital radiation safety program will be observed for this new area of use, including routine quarterly audits by the Methodist Hospital Radiation Safety Officer. Radioactive material use at this location will be under the supervision of a Methodist Cardiology Physicians authorized user approved by the Methodist Hospital Radiation Safety Committee.

If you need any further information, please contact the Methodist Hospital Radiation Safety Officer (Robert T. Anger, Jr.) at 317-962-3572.

Sincerely,

Todd Stanley
Director of Radiology

RECEIVED JUN 06 2008

**METHODIST MEDICAL PLAZA I
6920 PARKDALE PLACE, INDIANAPOLIS, IN
FIRST FLOOR**

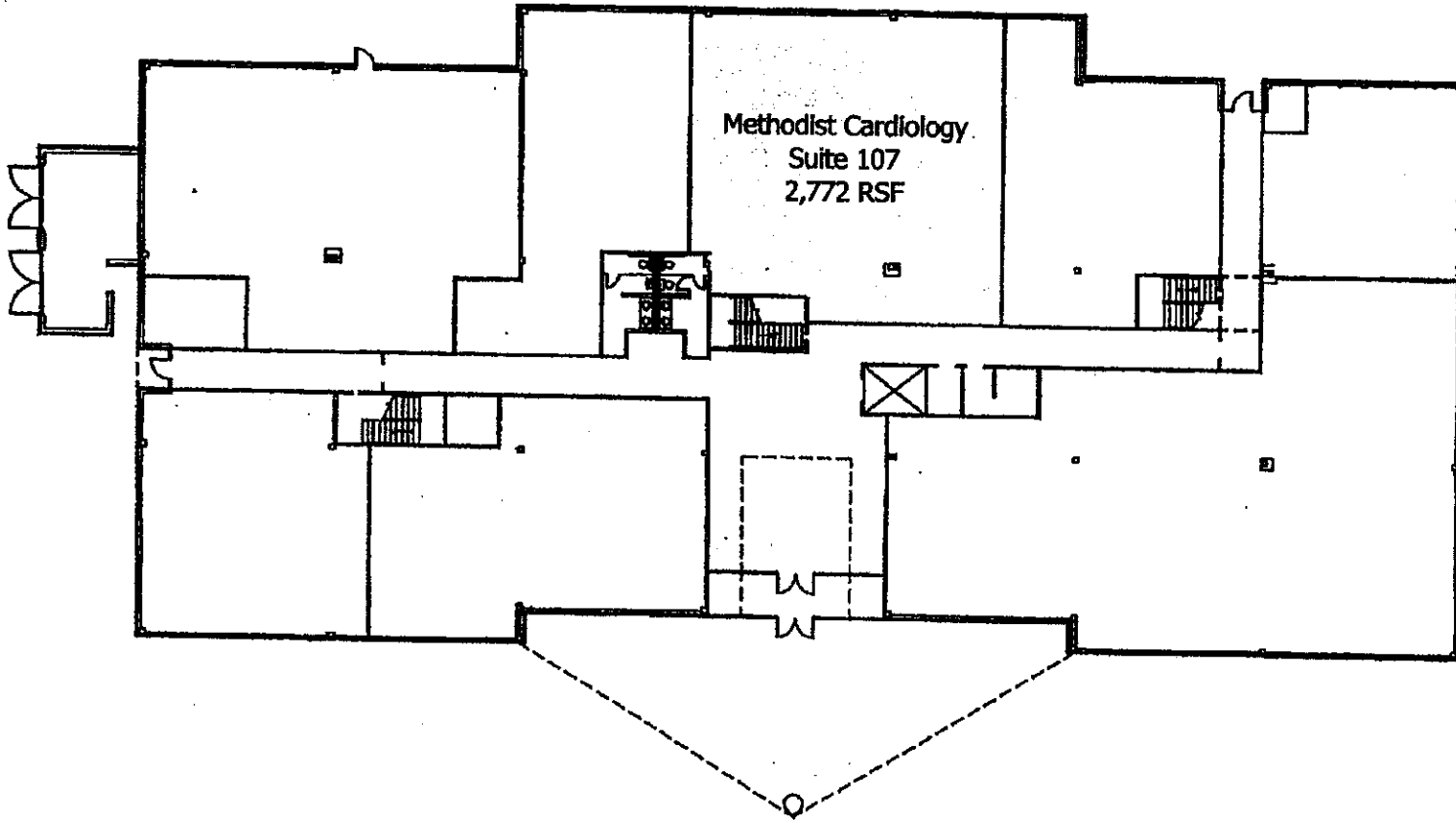
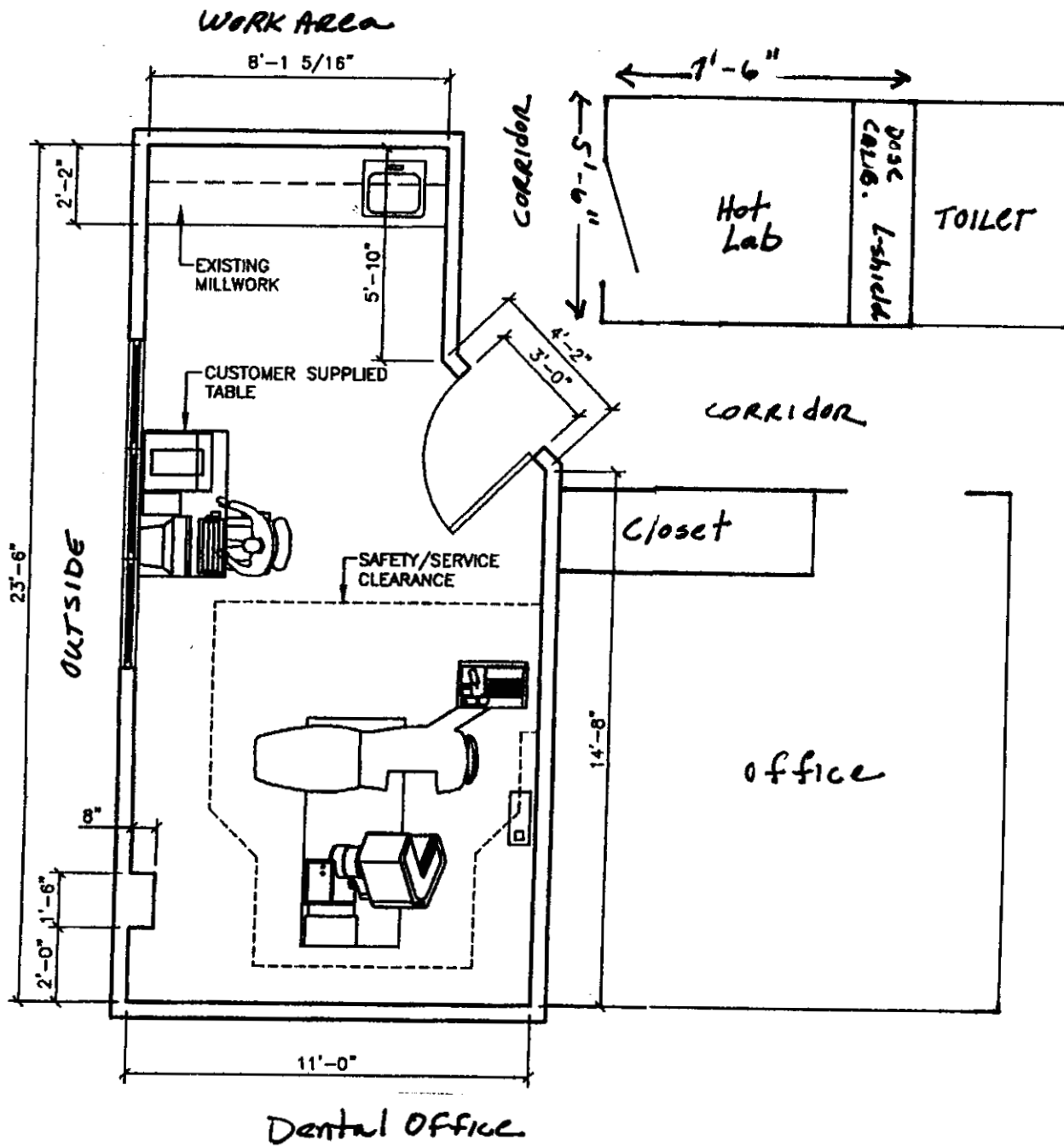

Exhibit B

Attachment 1
615/108



Attachment 2
6/5/08

Extremely Urgent

This envelope is for use with the following services:

- UPS Next Day Air®
- UPS Worldwide Express™
- UPS 2nd Day Air®

Call 1-800-FYCK-UPS® (1-800-742-5877) or visit UPS.com®.

* For UPS Next Day Air services, there is no weight limit for envelopes containing correspondence, urgent documents, and electronic mail.

* For UPS WorldWide Express, there is no weight limit on packages.

* Do not use U.S. Priority Mail boxes for international mail.



* Do not use U.S. Priority Mail boxes for international mail.

* Do not send cash or valuables.

Apply shipping documents on this side.

Do not use this envelope for:

Registered Mail™

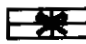
EVONNE WILLIAMS 317-962-8855 CLARIAN HEALTH PARTNERS METHODIST - A BUILDING INDIANAPOLIS IN 46202		LTR	1 OF 1
SHIP TO: U.S. NUCLEAR REGULATORY COMMISSION 312-962-3572 NUCLEAR MATERIAL LICENSING BRANCH 2443 WARRENVILLE RD- STE 210 REGION, III LISLE IL 60532-4352			
		IL 603 9-03 	
UPS NEXT DAY AIR			1
TRACKING #: 1Z 444 299 01 9951 1195			
			
BILLING: P/P			
COST CENTER: 107730			
<small>CS 10.1.06 W02B60 75 0A 01/2008</small>		 TM	

NUCLEAR MATERIAL LICENSING BRANCH
 2443 WARRENVILLE RD
 STE 210
 LISLE IL 60532-3673

P-YELLOW S:488
0403-1028

1Z 444 299 01 9951 1195
 I:405
 1030

44 REV. 8/06 LPS

100% Recycled fiber
80% Post-Consumer

International Shipping Notice - Carriage hereunder may be subject to the rules relating to liability and other terms and/or conditions established by the Convention for the Unification of Certain Rules Relating to International Carriage by Air (the "Warsaw Convention") and/or the Convention on Contract for the International Carriage of Goods by Road (the "CMR Convention"). These commodities, technology or software were exported from the U.S. in accordance with the Export Administration Regulations. Diversion contrary to U.S. law prohibited.

010195101 11/03 BL United Parcel Service, Louisville