

IPRenewal NPEmails

From: STROUD, MICHAEL D [MSTROUD@entergy.com]
Sent: Thursday, May 01, 2008 11:33 AM
To: Kimberly Green
Subject: RE: License Renewal Application Amendment 4 (NL-08-074)
Attachments: LRA-400881_EC7268.pdf; LRA-400882_EC7020.pdf

Kim,

See attached LRA drawings for the IP2 SBO diesel.

Thanks
Mike

From: Kimberly Green [mailto:Kimberly.Green@nrc.gov]
Sent: Thursday, May 01, 2008 10:27 AM
To: STROUD, MICHAEL D
Subject: RE: License Renewal Application Amendment 4 (NL-08-074)

Mike,

As offered yesterday, can you send me the pdf files for the two drawings associated with this LRA Amendment?

Thanks,
Kim

From: STROUD, MICHAEL D [mailto:MSTROUD@entergy.com]
Sent: Wednesday, April 30, 2008 2:57 PM
To: Kimberly Green; Bo Pham
Subject: FW: License Renewal Application Amendment 4 (NL-08-074)

Kim & Bo,

Since your e-mail address has changed lately, I sent this to you to make sure you got it.

This is the IP2 SBO LRA amendment.

Thanks

Mike

From: Dahl, George
Sent: Wednesday, April 30, 2008 1:53 PM
To: 'John Boska'; 'Bo Pham'; 'kjg1@nrc.gov'; STROUD, MICHAEL D
Cc: Curry, John J; Prussman, Stephen G; Kerrigan, James A
Subject: License Renewal Application Amendment 4 (NL-08-074)

Advance copy – hardcopies will be mailed to DCD and CCs.

<<NL-08-074.pdf>>

George Dahl

IPEC Licensing

(914) 734-6676

(914) 445-1073 (Pager)

(914) 734-6771 (Fax)

gdahl@entergy.com

<><

Hearing Identifier: IndianPointUnits2and3NonPublic_EX
Email Number: 84

Mail Envelope Properties (A79A58994C541C48BBCFB319610763CB03B8276C)

Subject: RE: License Renewal Application Amendment 4 (NL-08-074)
Sent Date: 5/1/2008 11:32:33 AM
Received Date: 5/1/2008 11:32:54 AM
From: STROUD, MICHAEL D

Created By: MSTROUD@entergy.com

Recipients:
"Kimberly Green" <Kimberly.Green@nrc.gov>
Tracking Status: None

Post Office: LITEXETSP002.etrsouth.corp.entergy.com

Files	Size	Date & Time
MESSAGE	1372	5/1/2008 11:32:54 AM
LRA-400881_ECN7268.pdf	783429	
LRA-400882_ECN7020.pdf	845653	

Options
Priority: Standard
Return Notification: No
Reply Requested: No
Sensitivity: Normal
Expiration Date:
Recipients Received:

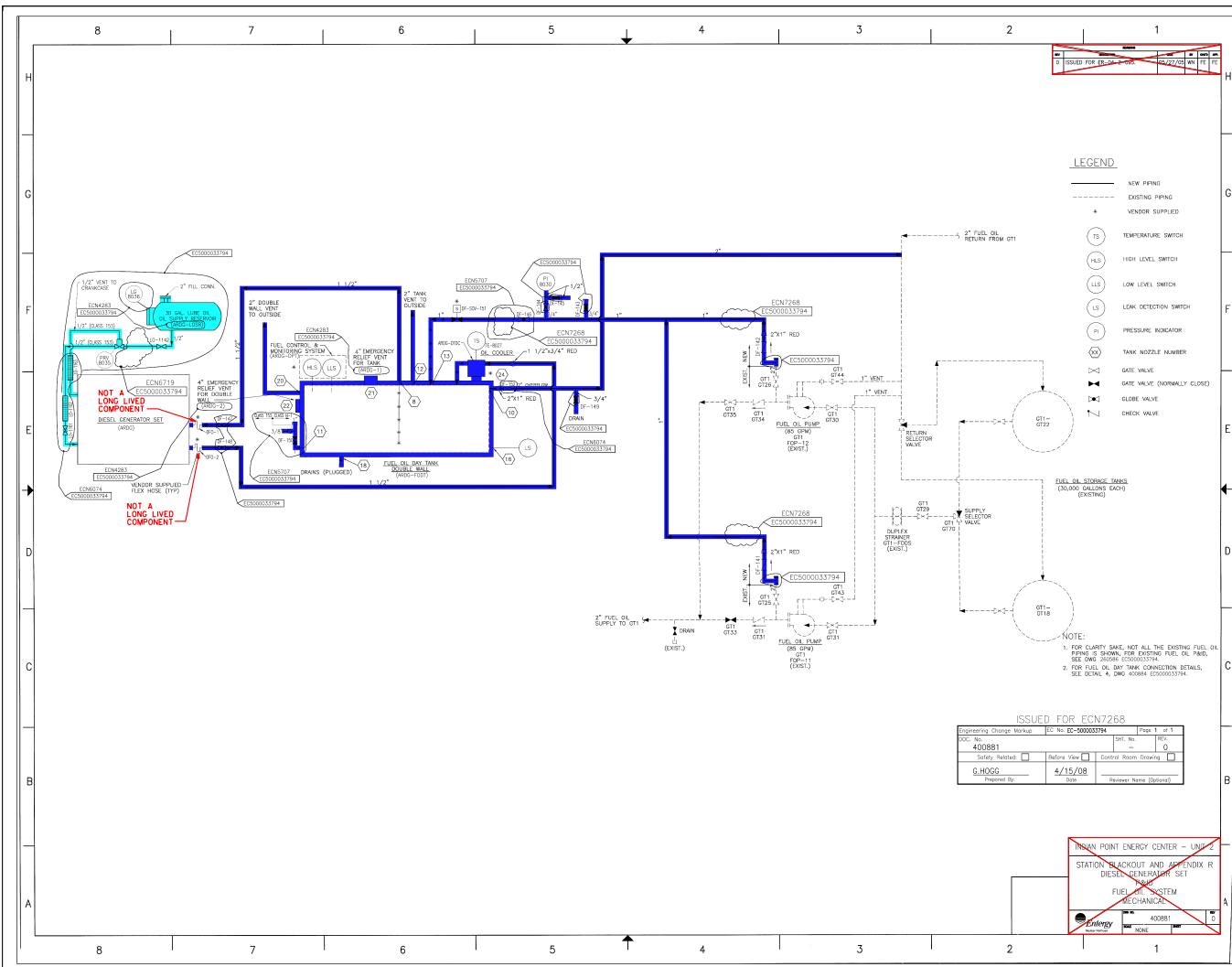

SYSTEM INTENDED FUNCTION BOUNDARY

COMPONENTS SUBJECT TO AMP

STATION BLACKOUT AND SWITCH & DIESEL GENERATOR SET AMP-20

FUEL OIL SYSTEM AMP-21

THIS LRA DRAWING IS BASED ON AN UNAPPROVED SITE DRAWING

0131301	0131302	0131303	0131304
0131305	0131306	0131307	0131308
0131309	0131310	0131311	0131312
0131313	0131314	0131315	0131316
0131317	0131318	0131319	0131320
0131321	0131322	0131323	0131324
0131325	0131326	0131327	0131328
0131329	0131330	0131331	0131332
0131333	0131334	0131335	0131336
0131337	0131338	0131339	0131340
0131341	0131342	0131343	0131344
0131345	0131346	0131347	0131348
0131349	0131350	0131351	0131352
0131353	0131354	0131355	0131356
0131357	0131358	0131359	0131360
0131361	0131362	0131363	0131364
0131365	0131366	0131367	0131368
0131369	0131370	0131371	0131372
0131373	0131374	0131375	0131376
0131377	0131378	0131379	0131380
0131381	0131382	0131383	0131384
0131385	0131386	0131387	0131388
0131389	0131390	0131391	0131392
0131393	0131394	0131395	0131396
0131397	0131398	0131399	0131400
0131401	0131402	0131403	0131404
0131405	0131406	0131407	0131408
0131409	0131410	0131411	0131412
0131413	0131414	0131415	0131416
0131417	0131418	0131419	0131420
0131421	0131422	0131423	0131424
0131425	0131426	0131427	0131428
0131429	0131430	0131431	0131432
0131433	0131434	0131435	0131436
0131437	0131438	0131439	0131440
0131441	0131442	0131443	0131444
0131445	0131446	0131447	0131448
0131449	0131450	0131451	0131452
0131453	0131454	0131455	0131456
0131457	0131458	0131459	0131460
0131461	0131462	0131463	0131464
0131465	0131466	0131467	0131468
0131469	0131470	0131471	0131472
0131473	0131474	0131475	0131476
0131477	0131478	0131479	0131480
0131481	0131482	0131483	0131484
0131485	0131486	0131487	0131488
0131489	0131490	0131491	0131492
0131493	0131494	0131495	0131496
0131497	0131498	0131499	0131500

INSAN POINT ENERGY CENTER - UNIT 2
STATION BLACKOUT AND APPENDIX R
DIESEL GENERATOR SET
FUEL OIL SYSTEM
MECHANICAL

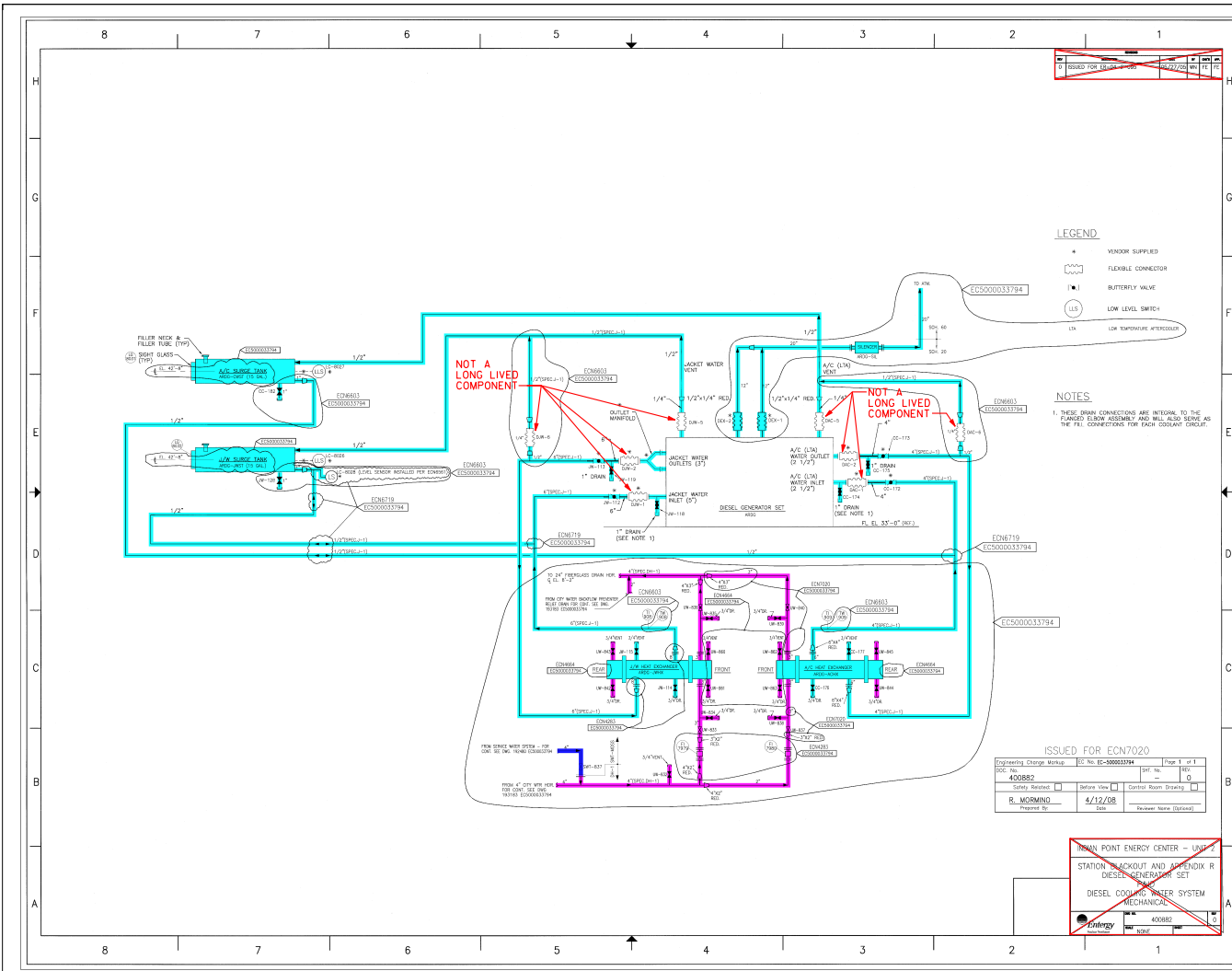

- LEGEND**
- VENDOR SUPPLIED
 - FLEXIBLE CONNECTOR
 - BUTTERFLY VALVE
 - LOW LEVEL SWITCH
 - LTA LOW TEMPERATURE ALARM

NOTES

1. THESE BRANCH CONNECTIONS ARE INTERNAL TO THE PLANNED ELBOW ASSEMBLY AND WILL ALSO SERVE AS THE FL. CONNECTING FOR EACH COOLANT CIRCUIT.

ISSUED FOR ECN7020

Engineering Change Markup	EC No. EC-000033794	Page 1 of 1
EC No. 400882	Rev. No. 0	Rev. Date 0
Safety Related	Before Use []	Control Room Drawing []
By: R. MORRISON	Date: 4/12/08	Revision Reason: (00000)

INMAN POINT ENERGY CENTER - UNIT 2
STATION BLACKOUT AND APPENDIX R
DIESEL GENERATOR SET
DIESEL COOLING WATER SYSTEM
MECHANICAL

Project No.	400882
Scale	AS SHOWN
Revision	0

SYSTEM INTENDED FUNCTION BOUNDARY

COMPONENTS SUBJECT TO AMP

- CITY WATER SYSTEM AM-04
- SERVICE WATER SYSTEM AM-02
- STATION BLACKOUT AND APPENDIX R DIESEL GENERATOR SET AM-20

THIS LRA DRAWING IS BASED ON AN UNAPPROVED SITE DRAWING

Project No.	400882
Scale	AS SHOWN
Revision	0

INMAN POINT ENERGY CENTER
 1300 N.E. 40th Street
 Miami, FL 33136
 TEL: 305.442.1000
 FAX: 305.442.1001
 WWW: www.inmanpoint.com