



Migratory Bird/Raptor Mortality Report Form

Xcel Energy Operating Company

Date of Discovery

1. Condition of bird: Alive (Injured) \_\_\_ Dead \_\_\_ or
Nest: Unoccupied \_\_\_ Occupied \_\_\_ Adults Only \_\_\_ Eggs (#) \_\_\_ Nestlings (#) \_\_\_

2. Location of Discovery: State \_\_\_ County \_\_\_ Section \_\_\_
Range \_\_\_ Township \_\_\_ Substation Name or Pole Number (if available) \_\_\_
Intersection or Other Location Description (if possible attach a map and photograph or diagram of the pole location or substation)

3. Was the Federal, State, Local Agency contacted? \_\_\_ If Yes, Agency \_\_\_
Name \_\_\_ Recommendations \_\_\_

4. Name, Address, Phone Number, Employer of Person Making Discovery

5. Was Photo Taken? \_\_\_ If Yes, Taken By

6. Probable Cause of Death/Injury (i.e. electrocution, collision, gunshot, poison, roadkill, unknown, other...)

7. Did an Outage Occur As a Result of Death/Injury? \_\_\_ If Yes, Length of Outage

Please complete the following if known.

8. Type of Bird/Nest \_\_\_ Adult \_\_\_ Juvenile \_\_\_

9. Carcass Condition

10. Description of Band, Marker, or Neck Collar (if applicable)

11. Additional Information/Diagrams

Use additional pages if necessary

**PLEASE FORWARD ALL INFORMATION TO THE APPROPRIATE XCEL ENERGY AREA AS DETAILED BELOW.**

Southwestern Public Service - Texas, New Mexico, Oklahoma,  
Kansas

David Lorenz (Environmental Services)  
Phone: 806-378-2138  
Fax: 806-378-2517

Public Service Company Colorado

Larry Claxton (Siting and Land Rights)  
Phone: 303-571-7089  
Fax: 303-571-7877

OR

Randy Roweton (Environmental services)  
Phone: 970-244-2660  
Fax:

Cheyenne Light Fuel and Power Company

Larry Claxton (Siting and Land Rights)  
Phone: 303-571-7089  
Fax: 303-571-7877

Northern States Power – Minnesota

Northern States Power – Wisconsin

Pam Rasmussen (Siting & Land Rights)  
Phone: 715-839-4661  
Fax: 715-839-2480

OR

Dan Orr (Environmental Services)  
Phone: 763-261-3155  
Fax: 612-573-9303

# Avian Reporting: What are Xcel Energy Employee's Obligations?

## Dead or Injured Bird on Company Property or Facilities

## Nests on Company Property or Facilities

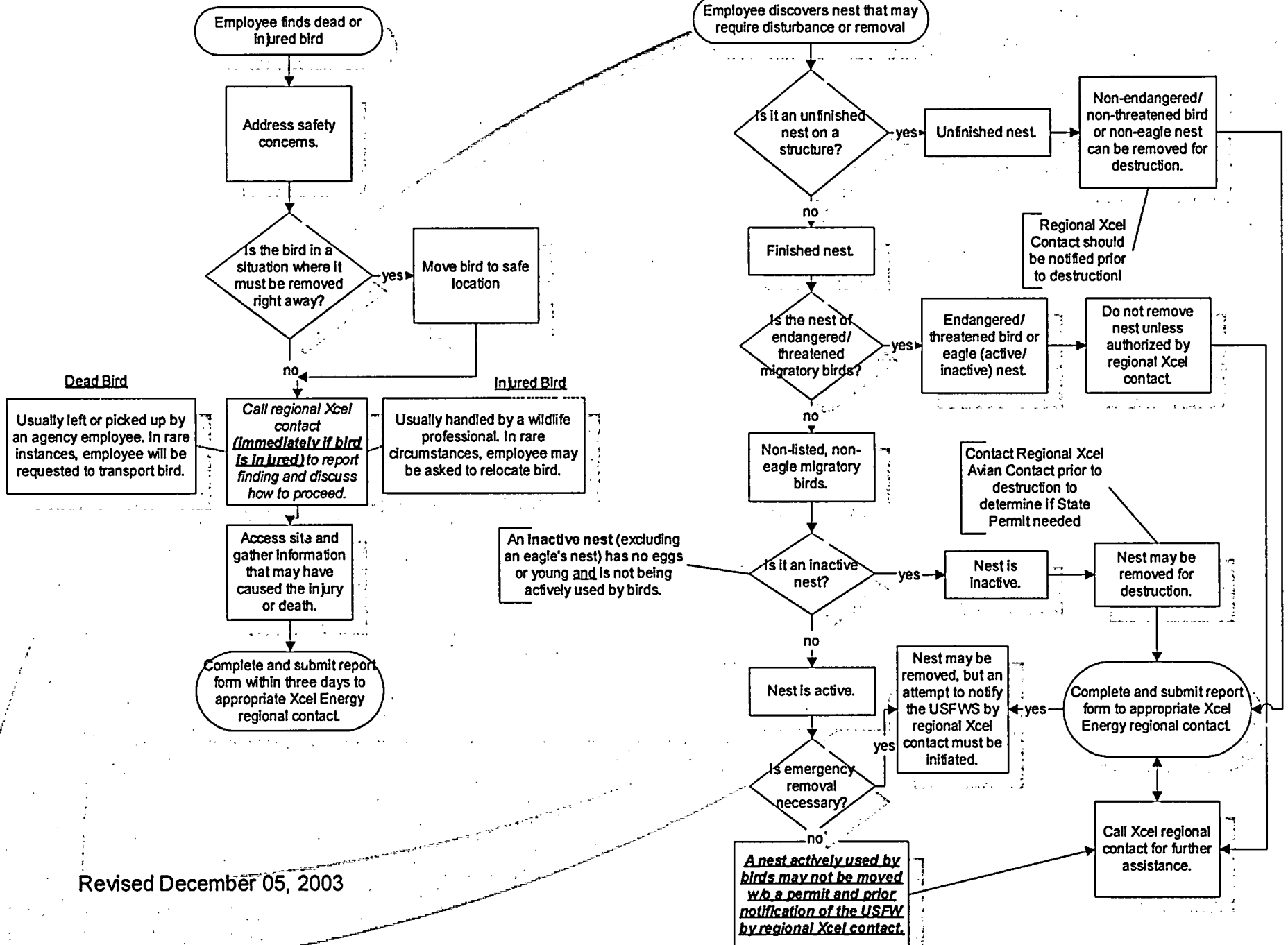

Revised December 05, 2003