

Appendix F

Calibration Source Dose Rate Calculations

Source Manufacturer:		Source Model:		Source S/N:		
J.L. Shepard		28-6A		10181		
Calibration Date:		Half Life (years)		Current Date:		
8/14/86		30.17		10/8/98		
Dose Rate @ 1 Meter		Source Age:		Current Dose Rate @ 1 Meter		
353 mr/hr		12.16 years		267 mr/hr		
Dose Rate Desired (mr/hr)		Distance (inches)		FEET	INCHES	"16ths"
10,000	6.43	0	6	7		
9,000	6.78	0	6	12		
8,000	7.19	0	7	3		
7,000	7.69	0	7	11		
6,000	8.30	0	8	5		
5,000	9.10	0	9	2		
4,000	10.17	0	10	3		
3,000	11.74	0	11	12		
2,000	14.38	1	2	6		
1,000	20.34	1	8	5		
900	21.44	1	9	7		
800	22.74	1	10	12		
750	23.49	1	11	8		
700	24.31	2	0	5		
600	26.26	2	2	4		
500	28.77	2	4	12		
400	32.16	2	8	3		
300	37.14	3	1	2		
250	40.68	3	4	11		
200	45.49	3	9	8		
190	46.67	3	10	11		
180	47.95	3	11	15		
170	49.34	4	1	5		
160	50.86	4	2	14		
150	52.52	4	4	8		
140	54.37	4	6	6		
130	56.42	4	8	7		
120	58.72	4	10	12		
110	61.33	5	1	5		
100	64.33	5	4	5		
90	67.81	5	7	13		
80	71.92	5	11	15		
75	74.28	6	2	4		
70	76.89	6	4	14		
60	83.05	6	11	1		
50	90.97	7	6	16		
40	101.71	8	5	11		
30	117.44	9	9	7		
25	128.65	10	8	10		
20	143.84	11	11	13		

INSTRUMENT CALIBRATION PROCEDURE

1. Purpose

This procedure is designed to ensure that portable radiation instruments are calibrated accurately and safely.

2. Applicability

This procedure applies to all portable radiation instruments that are being used by staff members for verifying regulatory compliance or for protecting Division staff.

3. References

- a. Calibration of Survey Instruments Used in Radiation Protection for the Assessment of Ionizing Radiation Fields and Radioactive Surface Contamination, NCRP 112
- b. American National Standards Institute, Radiation Protection Instrumentation Test and Calibration, ANSI N323-1978
- c. U.S. Nuclear Regulatory Commission, Regulatory Guide 10.*, Revision 2, 1985.

4. Procedures

- a. Exposure Rate Instruments
 - i. Physical checks
 - (1) Physical Condition
 - (2) Check Batteries
 - (3) Digital element
 - (4) Meter Light
 - (5) Zero adjust
 - (6) High Voltage
 - (7) Setup Parameters
 - (8) audible function works
 - ii. Calibration
 - (1) Set up calibration area
 - (a) Wear dosimetry
 - (b) Mark area as Radiation Area
 - (c) Position source beam toward an uninhabited area ie. outside wall on second floor
 - (d) Set up calibration stand at the predetermined distance from the source
 - (e) Position the detector's long axis perpendicular to the beam axis.
 - (2) As Found readings
 - (a) Calculate current source strength (See appendix a)
 - (b) Check each range at mid scale. Do not attempt to calibrate any

meters at dose rate < 2 mr/hr because of background interference. Also it is not necessary to calibrate instruments above 1000 mr/hr.

- (c) Check one range at approximately $\frac{1}{4}$ and $\frac{3}{4}$ scale
 - (d) Check integrating modes by exposing the detector for 36 seconds to a rate 100 times the desired dose. (36 seconds is 1/100th of an hour)
 - (e) Check dose and dose rate alarms by exposing them to sufficient radiation to trip the alarms and verifying that they function. Regardless of the reading, document the results in the as found section of the form.
 - (f) If all readings are within $\pm 10\%$, the instrument passes calibration
- (3) After adjustment
- (a) If any reading is not within $\pm 10\%$ then make adjustments and recalibrate and record the results in the after adjustment section of the calibration form.
 - (b) Recent surveys, made with meters that are adjusted, may need to be reviewed.
- (4) Fill out a calibration sticker (appendix d) and attach it to the meter. Include any special instructions or notes on the sticker such as:
- (a) Maximum radiation calibrated to.
 - (b) Specific Probe Serial numbers
 - (c) Any limitations
 - (d) Any special settings

b. Contamination Survey Instruments

i. Physical checks

- (1) Physical Condition
- (2) Check Batteries
- (3) Digital element
- (4) Meter Light
- (5) Zero adjust
- (6) High Voltage
- (7) Setup Parameters
- (8) audible function works

ii. Calibration

- (1) Select source
 - (a) Similar energy
 - (b) Similar activity
- (2) Measure background
- (3) Determine Plateau if appropriate
- (4) Count Source(s) and record reading.
- (5) If detector area is greater than source size then take measurements at several different locations and average the results.
- (6) If needed, calculate instrument dead time and set instrument accordingly.
- (7) Calculate correction factors (CF) for direct surface readings per 100 cm^2 .
 $CF = 100/A * E$ where $A =$ detector window area in cm^2 and $E =$ detector

efficiency in cpm/dpm.

- (8) Fill out a calibration sticker (appendix d) and attach it to the meter.
- (9) Attach sticker showing efficiencies or correction factors, if appropriate.

5. Notes

- a. Source to detector distance should be at least 5 times the maximum detector dimension.
- b. Instruments can not be calibrated below 1 mr/hr because of background interference. Instrument responses can be evaluated below this level.

6. Appendices

- a. Calibration Source Dose Rate Calculations
- b. Exposure Rate Instrument Calibration Form
- c. Contamination Instrument Calibration Form
- d. Calibration Stickers

CALIBRATION CERTIFICATE



STATE OF UTAH
DEPARTMENT OF ENVIRONMENTAL QUALITY
DIVISION OF RADIATION CONTROL

EQUIPMENT

	MAKE	TYPE	MODEL	SERIAL
METER				
PROBE				
CALIBRATOR	J.L. Shepard	Cs-137	28-6A	10181

PHYSICAL CHECKS

BATTERY CHECK	AUDIO CHECK	METER LIGHT	DIGITAL ELEMENT	HI-VOLT CHECK	SETTINGS	

AS FOUND READINGS

SCALE/DECADE	UNITS	SOURCE DISTANCE	EXPOSURE		% ERROR	± 10%
			ACTUAL	READING		

CORRECTED READINGS

SCALE/DECADE	UNITS	SOURCE DISTANCE	EXPOSURE		% ERROR	± 10%
			ACTUAL	READING		

COMMENTS

Signature: _____

DATE: _____



State of Utah
 Department of Environmental Quality
Division of Radiation Control



	MAKE	TYPE	MODEL	SERIAL	CALIBRATION SETTING		THRESHHOLD SETTING		
METER									
DETECTOR					DIGITS	VOLT	BATT	AUDIO	LIGHT

Nuclide	Initial Activity	Calibration Date	Source Age	Half Life	Activity	DPM	First	Second	Third	Sample Counts	Net Counts	Efficiency
Bkgd		2/5/01										
C-14	1.8e-01	1/1/80	21.1	5.73e+03	0.17455	3.84e+05						
Pm-147	1.4e-01	11/17/79	21.2	2.62e+00	0.00051	1.13e+03						
Tc-99	4.0e-02	3/19/80	20.9	2.13e+05	0.04000	8.80e+04						
Sr-90	2.1e-02	10/11/79	21.3	3.02e+01	0.01286	5.66e+04						
Cl-36	2.3e-02	10/12/79	21.3	3.01e+05	0.02260	4.97e+04						
Bi-210	1.9e-02	10/16/79	21.3	2.23e+01	0.00983	2.16e+04						
Th-230	1.6e-04	1/9/96	5.1	7.70e+04	0.00016	3.52e+02						

Signature: _____

DATE: _____



Utah Division of Radiation Control
168 North 1950 West
Salt Lake City, Utah 84114-4850
(801)536-4250 Office

MODEL: _____ SERIAL: _____

DATE: _____ BY: _____

NOTES: _____

Nuclide	Efficiency	Max Energy	Avg Energy
C-14		0.156	0.049
Pm-147		0.002	0.062
Tc-99		0.003	0.084
Sr-90		0.005	0.157
Cl-36		0.007	0.251
Bi-210		1.161	0.389
U-238			N/A

PROCEDURES FOR SAMPLE ANALYSIS USING THE IBM MODEL 30 COMPUTER WITH EG&G GAMMA VISION SPECTRUM ANALYSIS FOR MICROSOFT WINDOWS 3.x

PLEASE READ PROCEDURES CAREFULLY BEFORE PERFORMING OPERATIONS

CAUTION: DO NOT TOUCH SETTINGS ON THE NIMBIN MODULE!

Background Information: EG&G ORTEC's GammaVision, is an integrated MCA emulator and gamma spectrum analysis program for the Microsoft windows operating environment. A spectrum may exist in three places: in the multichannel buffer (called Detector), in computer memory (Buffer), or in a file on disk. The detector is where the data are generated from the HPGe detector. Data may be displayed and manipulated directly in the detector memory or the buffer. Copying data into either will overwrite the current contents (you are warned before any data is lost). Actions on the buffer have no effect on data acquisition taking place in the detector.

If the computer is turned off, you will need to turn on the computer first. Then you start by double-clicking (using the mouse) on the GammaVision icon. The gamma vision main display will now be on the screen. If the computer is already on, you can press any Key and the main display will appear on the screen.

- 1) If a spectrum appears on the screen the operator will need to save this spectrum by clicking on **File** along the menu line (See figure 1). This will cause a submenu to appear.
- 2) Now click on the **Save** function. These functions write the spectrum from the displayed memory to disk. If the Save function is selected with a memory that has no previous filename associated with it, the dialog box shown in Fig. 2 appears, prompting the user for a filename. The user should now enter a filename followed by extension: .spc. Once the filename and extension has been entered, you are provided with a series of dialog boxes regarding sample description, quantity, collection date and time. If no changes are necessary, click on OK for each one.
- 3) Once the spectrum has been saved, the user can click on **Acquire**, and click on **Clear** (fig. 3). This clears the spectrum from the screen. Next the user must click on **Acquire** and click on **Start**. The detector has a unique set

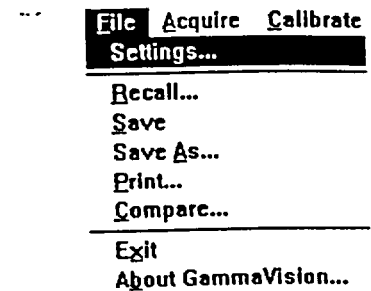

fig. 1

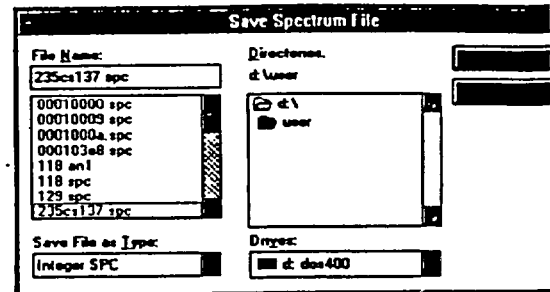

fig. 2

Counting Procedures continue

of entries; ie *real time and live time, sample description, sample quantity, and collection date and time.* These fields should be entered prior to acquisition.

- The live time should remain at 10,000 seconds (unless a shorter acquisition time is warranted by the user). If 10,000 seconds is ok, then click on OK. Next the sample description is entered. Enter the sample description then click on OK. Next the sample quantity should be entered if the output activity is to be normalized to a volume or weight.
Enter the weight of the sample and reporting units, (ie uCi). After the weight has been entered click on OK. Next the collection date and time should be entered.

Prior to clicking on OK, place the sample on the detector and close the lid!

- Then click on OK. Once the user clicks on OK, the acquisition starts. Note: if the sample is not in the counting well prior to the last step, the above steps will have to be repeated.
- Once the acquisition is completed, perform a peak search, click on **A**nalysis, and click on **P**eak Search. The peaks in the spectrum will be highlighted in blue. The user can press the home key and this will move the cursor to the left of the screen. The user then can press the Ctrl and Arrow key and move the cursor from left to right stopping at each peak or use the mouse and click on peak arrow key, lower right hand corner of screen. Note: overlapping or close peaks may have contiguous ROIs. If ROIs overlap the user may want to delete the region of interest and insert a region around the peak of interest. At the bottom of the screen will be information regarding the peak: ie energy and best library match and activity in uCi's.
- If the user wants a report (printout) of the Regions of Interest, then the user should click on **A**nalysis and click on **R**OI Report (See fig. 4). The report function can be

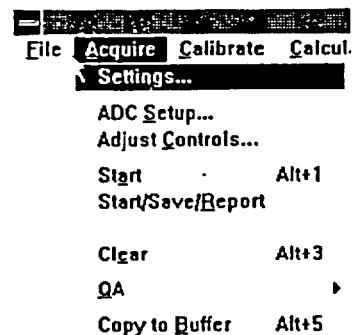

fig. 3

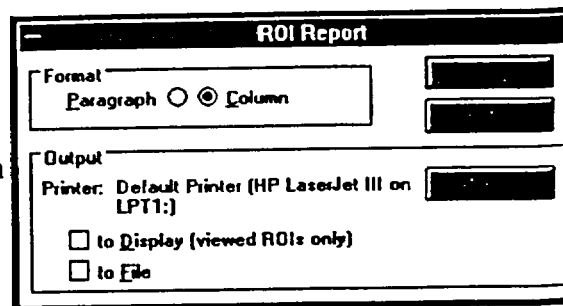

fig. 4

Counting Procedures continue

used to produce a semi-quantitative nuclide list from the spectrum. The dialog shown in fig. 4 allows the report to be sent to a disk or the printer. The format "paragraph" should be highlighted and the output should be to the printer. (Note; these settings are already set up). After checking these parameters, click on OK. The screen will flash the report and send it to the printer which should start printing the information.

- 7) After sending the report to the printer, the user should click on the File setting and click on Save. This will allow the user to save the spectrum as described earlier on page 1. The user should give the sample a filename followed by the .spc extension prior to continuing with the next sample.
- 8) If another sample is to be counted, the user should take out the previously counted sample and write on the can the file name in which it was saved as. Now the user can go back to step 1 (ie; click on Acquire, click on Clear, then click on Start).

More specific software applications, information and function description can be found in the EG&G ORTEC brown user manual labeled #1 on the right of the computer.

If the user has questions concerning the above procedures please contact John Hultquist.



Utah!

Where ideas connect

Department of Environmental Quality
Division of Radiation Control



OCT 23 2002

Michael O. Leavitt
Governor

Dianne R. Nielson, Ph.D.
Executive Director

William J. Sinclair
Director

168 North 1950 West
P.O. Box 144850
Salt Lake City, Utah 84114-4850
(801) 536-4250
(801) 533-4097 Fax
(801) 536-4414 T.D.D.
www.deq.utah.gov

October 23, 2002

Paul Lohaus, Director
Office of State and Tribal Programs
Nuclear Regulatory Commission
Washington, D.C. 20555-0001

Via Federal Express

Dear Mr. Lohaus:

The Utah Division of Radiation Control (UDRC) is preparing to submit a final application to amend the present Agreement with the Nuclear Regulatory Commission (NRC) to allow UDRC to regulate uranium mills and tailings in the State of Utah. Prior to submission of the final application, UDRC is providing NRC with documents pertaining to how UDRC would regulate the groundwater aspect of the amended Agreement. As you are aware, UDRC intends to substitute the Utah Administrative Rules for Ground Water Quality Protection, R317-6 for groundwater standards provided in Appendix A, 10 CFR Part 40 (EPA Rules 40 CFR Part 192). In support of this substitution, UDRC has prepared the following document for NRC review and comment:

- (1) Enclosure 1 - Summary of the process used to determine of how to best regulate groundwater at Utah uranium mill facilities;
- (2) Enclosure 2 - Executive Summary - Comparison of NRC Groundwater Protection Criteria in 10 CFR Part 40, Appendix A with Utah Ground Water Quality Protection Rules (UAC R317-6)
- (3) Enclosure 3 - Detailed Comparison of NRC Groundwater Protection Criteria in 10 CFR Part 40, Appendix A with Utah Ground Water Quality Protection Rules (UAC R317-6)

We are providing you with the above information to ensure NRC that the proposed Utah program is equivalent to the comparable NRC groundwater program under Appendix A, 10 CFR Part 40 (EPA Rules 40 CFR Part 192). We believe that although we may use different terminology on occasion or may have a different regulatory process approach on an issue, the end result, protection of the groundwater resource, is achieved under both programs.

We are also aware of a provision of the Uranium Mill Tailings Radiation Control Act which specifies that an "alternate standard" may need to be approved by the NRC if a state chooses a different path regarding groundwater regulation. As such, we are requesting a determination of a regulatory and process path forward to facilitate Utah's request. We appreciate your help and consideration of this important matter. If you have questions or I can be of further assistance, please do not hesitate to contact me.

Sincerely,



William J. Sinclair, Director

Enclosure 1 - Description of the Proposed Utah
Groundwater Program for Uranium Mills and Tailings



**Description of the proposed Utah Groundwater Program for uranium
mills and tailings
Utah Division of Radiation Control
October 2002**

Prior to submitting a draft application to the Nuclear Regulatory Commission (NRC), the Department of Environmental Quality (DEQ), Divisions of Radiation Control and Water Quality convened stakeholders to examine the issue of Agreement State status and specifically, how to best address the "groundwater authority" issue. The stakeholders reached consensus that the groundwater program was best addressed by use of the current Utah program. A major issue for stakeholders was to assure consistency of groundwater regulation throughout the state of Utah and among the variety of permit holders. The Stakeholders' group consisted of representatives of the four impacted facilities (Envirocare, International Uranium, Plateau Resources, and Rio Algom), county elected officials (Tooele and San Juan County), DEQ Boards representatives from Radiation Control and Water Quality Board, and representatives of the Division of Radiation Control and the Division of Water Quality. The entire Stakeholder work effort is found at: http://www.deq.state.ut.us/EQRAD/MILLS/ATLAS/Deq_task.htm

The Division of Radiation Control (DRC) intends to administer both the groundwater permitting and radioactive material licensing for disposal facilities and uranium mills. Facilities will have both a groundwater discharge permit and radioactive materials license issued by DRC staff. Two facilities already have state groundwater discharge permits, Envirocare and Plateau Resources. International Uranium is in the process of obtaining a state groundwater discharge permit. International Uranium is also complying with a state Corrective Action Order to investigate a non-radiologic release at the White Mesa Mill.

The permit and enforcement process has been made efficient by utilizing existing provisions of the Utah Water Quality Act which allows the Water Quality Board and Executive Director to designate the Director of the Division of Radiation Control as a Co-Executive Secretary to administer provisions of the Water Quality Act for the identified facilities [see Utah Code Annotated (UCA) 19-5-106 and 19-5-104 (1),(k)]. The DRC Director has been designated as a Co-Executive Secretary of the Water Quality Board and given legal authority to issue, administer, and enforce specific groundwater permits under the Utah Water Quality Rule UCA R317-6 as applied to the following facilities: Envirocare, Rio Algom, International Uranium Corporation, and Plateau Resources Limited, and as allowed under the provisions of UCA 19-5-104(1)(k).

No separate involvement of the DEQ Division of Water Quality staff is required although they are available to consult with the DRC Director regarding interpretation of rules and other technical or procedural matters relating to groundwater protection. Appeals of enforcement proceedings and permit issues relating to groundwater would be through the Utah Water Quality Board. The Division has substituted the Administrative Rules for Ground Water Quality

Protection, R317-6 for groundwater standards provided in Appendix A, 10 CFR Part 40 (EPA Rules 40 CFR Part 192).

Umills encl

Enclosure 2 - Executive Summary - Comparison of NRC
Groundwater Protection Criteria in 10 CFR Part 40,
Appendix A With Utah Ground Water Quality Protection
Regulations (UAC R317-6)

Executive Summary - Comparison of NRC Groundwater Protection Criteria in 10 CFR Part 40, Appendix A
With Utah Ground Water Quality Protection Regulations (UAC R317-6)

NRC Criterion	Rule Comparability
Definitions	<p>Aquifer - The State definition is essentially equivalent.</p> <p>Compliance period - Although the mechanics vary, the State provides an equivalent approach.</p> <p>Ground water - The State definition is equivalent.</p> <p>Leachate - The term is not directly defined in the State rule. However, State practice is to ensure control of the discharge of leachates through issuance of Construction and discharge permits (see discussion for "liners" below)</p> <p>Liners - This term is not directly defined in the State Groundwater Discharge Permit (GWDP) rule. However, in practice, liners are carefully examined during the course of issuance of both State construction and discharge permits</p> <p>Point of compliance - The State definition is equivalent.</p> <p>Uppermost aquifer - Equivalent definitions are found in two other State terms (see discussion of "aquifer" in full comparison document)</p>
Criterion 5B(1)	Although the mechanics differ, the State rule provides an equivalent measure of protection for the groundwater resource
Criterion 5B(2)(a)(b)(c)	<p>The State rule is equivalent in its requirements for source term characterization under Criterion 5B(2)(a). No predetermined list of contaminants is specified in the Utah Groundwater Quality Protection (GWQP) Rules. However, the approach provides that:</p> <p>(1) Groundwater Quality Standards (GWQS) can be determined by the Executive Secretary a priori before a</p>

<p>Criterion 5B(2)(a)(b)(c) [continued]</p>	<p>contaminant pollutes the water table aquifer, and (2) Executive Secretary can use the Criterion 13 list as a guide in combination with specific source characterization information provided by the Permit applicant to determine the type and number of GWQS and Groundwater Protection levels (GWPLs) necessary for a permit or corrective action plan. The State approach allows flexibility beyond the Criterion 13 list to determine site-specific GWQS on other pollutants know to be toxic or cause health or environmental harm, or established by other accepted regulatory, research, or governmental agencies.</p>
<p>Criterion 5B(3)</p>	<p>Minor differences exist in the State wording. However, the objectives of the Permit application needs and the Contaminant Investigation Report (CIR) and Corrective Action Plan (CAP) requirements for groundwater cleanup; plus the capability of the Executive Secretary to require the additional actions and data gathering all combine to provide an equivalent degree of protection of groundwater resources.</p>
<p>Criterion 5B(4)</p>	<p>The State rules provide steps to identify underground sources of drinking water through the groundwater classification process. This process is a major underpinning to the State permit issuance and groundwater corrective action programs. The State groundwater classification system provides protection for some limited groundwater resources that could be considered "exempted" from protection under EPA rules.</p>
<p>Criterion 5B(5)</p>	<p>Although the State/NRC mechanics differ somewhat, the overall objective in the State rules is equivalent.</p>
<p>Criterion 5B(6)</p>	<p>Equivalent requirements are found in the State rules, in that the owner/operator is required to demonstrate that practicable corrective actions have been applied and the ACL poses no risk to human health or the environment. The</p>

Criterion 5B(6) [continued]	detailed technical factors that must be considered under the NRC requirements are also adequately addressed by the State rules.
Criterion 5C	The differences seen in the concentration limits adopted for groundwater protection under the State rules (GWQS) are due to the fact that the State has stayed abreast of the EPA changes to drinking water MCL values.
Criterion 5D	The State rules are equivalent in purpose and objective to the NRC Criterion 5D requirements. While the State process does not include an 18-month deadline for the owner/operator to implement a groundwater corrective action plan, a similar time period transpires during submittal of a contaminant investigation report followed by a corrective action plan. If necessary, an enforcement order ensures any obligations that need to be met are accomplished.
Criterion 5E	The State rules and practice in determining if a discharge facility has incorporated best available control technology (BAT) are consistent and equivalent to all the groundwater protection program considerations in NRC Criterion 5E
Criterion 5F	The State rules and agency practice are equivalent to the NRC requirement
Criterion 5G	The State rules and agency practice are equivalent to NRC requirements for Criterion 5G.
Criterion 5H	The State rules are equivalent to the NRC requirement
Criterion 7A	Detection monitoring: The State rules and practice allow the establishment of a groundwater detection monitoring program that is equivalent to the NRC requirement. License issuance: The State rule is equivalent to this NRC requirement. Compliance monitoring: The State rule is more protective of

Criterion 7A (continued)	<p>the groundwater resource, the GWPL concept provides early warning of a release before exceedance of the applicable GWQS.</p> <p>Corrective action: The State rules in question are equivalent to the NRC requirement.</p>
Criterion 13	<p>The flexibility of the State rules allow the Executive Secretary to tailor the groundwater monitoring parameters, determine appropriate GWQS and GWPLs, and set groundwater cleanup compliance concentration levels based on the individual waste source term characteristics of each disposal site. NRC Criterion 13 contaminants may be used as a guide in this process</p>

Umills enc2

Enclosure 3 - Comparison of Several NRC Groundwater Protection Criteria in 10 CFR Part 40, Appendix A with Utah Ground Water Quality Protection Regulations (UAC R317-6)

**Comparison of Several NRC Groundwater Protection Criteria in 10 CFR 40, Appendix A
with Utah Ground Water Quality Protection Regulations (UAC R317-6)**

NRC Citation	NRC Regulatory Language	Discussion of Equivalent Utah Statutory Authority and/or Rules
Definitions	<p><i>"Aquifer" means a geologic formation, group of formations, or part of a formation capable of yielding a significant amount of ground water to wells or springs. Any saturated zone created by uranium or thorium recovery operations would not be considered an aquifer unless the zone is or potentially is (1) hydraulically interconnected to a natural aquifer, (2) capable of discharge to surface water, or (3) reasonably accessible because of migration beyond the vertical projection of the boundary of the land transferred for long-term government ownership and care in accordance with Criterion 11 of this appendix</i></p>	<p>A similar definition is found in the State Ground Water Quality Protection (GWQP) Rules, Utah Administrative Code (UAC) R317-6-1.1: <i>"Aquifer" means a geologic formation, group of geologic formations or part of a geologic formation that contains sufficiently saturated permeable material to yield usable quantities of water to wells and springs.</i></p> <p>Editorial Note: the State definition intentionally avoids specifying a minimum aquifer yield value in order to protect all useable groundwater resources, including both current and future sources. As the second-most arid State in the nation, Utah has a unique need to protect many small public water supply systems that draw on low-yielding seeps and springs for public drinking water. In some cases these small water companies capture and combine groundwater flow from several low yielding seeps and springs to provide sufficient drinking water for a local community.</p> <p>With regards to artificial mounds of groundwater created by spills, releases, or other wastewater discharges, found in subsurface intervals that previously were unsaturated, the Utah Water Quality Act (WQA) provides that such wastewaters are privately owned industrial process waters, and not "Waters of the State", should they meet the following statutory requirements [see Utah Code Annotated [UCA] 19-5-102(18)(a and b)]:</p> <ol style="list-style-type: none"> 1. <u>Retained on Private Property</u> – meaning "...confined to or retained within the limits of private property,..." This means the use of active hydraulic control to prevent the wastewater from leaving the physical boundaries of the property owned by the Permittee, and 2. <u>Lack of Adverse Impact</u> – the wastewater discharged to the subsurface does not "...develop into or constitute a nuisance, a public health hazard, or a menace to fish or wildlife." <p>Under these circumstances, the State GWQP rules would not apply to the artificial zone of saturation created by the facility. However, should the artificial mound leave the property boundaries, or contain contaminants in excess of the State Ground Water Quality Standards (GWQS), said groundwater is subject to regulation by the State.</p> <p>Rule Comparability: the State definition is essentially equivalent.</p>
	<p><i>"Compliance period" begins when the Commission sets secondary ground-water protection standards and ends when the owner or operator's license is terminated and the site is transferred to the State or Federal agency for long-term care.</i></p>	<p>This specific term is currently undefined in the State GWQP Rules. However, two (2) sections of the State rule apply to this concept. Under R317-6-6.1(A) and (B), a facility that "...discharges or would probably result in a discharge of pollutants that may move directly or indirectly into ground water..." is required to obtain a Ground Water Quality Discharge Permit (hereafter Permit) from the Executive Secretary. Upon issuance of the Permit, the owner/operator is required to comply with the State GWQP Rules, as implemented by the Permit. Thereafter, the Permit continues in force until the Executive Secretary determines that circumstances at the facility have changed such that the operation poses "...a de minimus actual or potential effect on ground water quality." [R317-6-6.2(A) and (A)(25)]. If at facility closure, the Executive Secretary finds groundwater quality at the site to be at concentrations that are less than or equal to the State GWQS, then the facility would be determined to meet the "de-minimus" criterion referenced above, and the Permit terminated. At that point, the radioactive material license would also be terminated, and the facility transferred to the DOE general license.</p> <p>Rule Comparability: although the mechanics vary, the State approach is equivalent.</p>

NRC Citation	NRC Regulatory Language	Discussion of Equivalent Utah Statutory Authority and/or Rules
	<p><i>"Ground water" means water below the land surface in a zone of saturation. For purposes of this appendix, ground water is the water contained within an aquifer as defined above.</i></p>	<p>A similar definition is found in the State GWQP Rules, as follows (R317-6-1.19): <i>"Ground Water" means subsurface water in the zone of saturation including perched ground water.</i></p> <p>Rule Comparability: the State definition is equivalent.</p>
	<p><i>"Leachate" means any liquid, including any suspended or dissolved components in the liquid, that has percolated through or drained from the byproduct material.</i></p>	<p>This term is used extensively in the State GWQP rules without a formal regulatory definition. Many times it is used interchangeably with the term "effluent" (R317-6-1.28, R317-6-6.2(A)(1), and R317-6-6.3(F)). However, this term may also be encompassed by the State definition for "pollution", which is "...contamination, or other alteration of the physical, chemical, or biological properties of any waters of the State, or such discharge of any liquid, gaseous, or solid substance into any waters of the state as will create a nuisance or render such waters harmful or detrimental or injurious to public health, safety, or welfare, or to domestic, commercial, industrial, agricultural, recreational, or other legitimate beneficial uses, or to livestock, wild animals, birds, fish or other aquatic life." (R317-6-1.30).</p> <p>Rule Comparability: this term is not directly defined in the State rule. However, State practice is to ensure control of the discharge of leachates thru issuance of Construction and discharge permits (see discussion for "liner", below).</p>
	<p><i>"Liner" means a continuous layer of natural or man-made materials, beneath or on the sides of a surface impoundment which restricts the downward or lateral escape of byproduct material, hazardous constituents, or leachate.</i></p>	<p>This specific term is not used in the State GWQP Rules in order that the rules to apply to many different types of waste or wastewater discharge sources, including waste impoundments, pipe discharges of wastewater, among others. Instead, generic reference is made in the State rules to a "discharge" which is defined as "...the release of a pollutant directly or indirectly into subsurface waters of the state" (R317-6-1.13). Another State term is also applicable, "point of discharge", which "...means the area within outermost location at which effluent or leachate has been stored, applied, disposed of, or discharged; for a diked facility, the outermost edge of the dikes" (R317-6-1.28). Accordingly, the discharge to the subsurface and to Waters of the State could be through a liner under a waste or wastewater impoundment facility. Said liner could be made of earthen or man-made materials.</p> <p>Under the State WQA, an owner / operator is required to first secure a Permit before operating a Treatment Works [UCA 19-5-107(3)]. In turn, the Executive Secretary reviews engineering plans and specifications for Treatment Works and issues Construction Permits [UCA 19-5-104(1)(h)]. During the course of this review the design and construction of proposed liner systems is carefully examined. The purpose of the liner system is to prevent and/or abate the seepage discharge that must be controlled to be in compliance with the State GWQP rules.</p> <p>In addition, the GWQP Rules also require the Permittee to provide information to demonstrate how the discharge will be controlled and not migrate into or adversely effect the quality of Waters of the State, including both ground water and surface water [R317-6-6.3(G)]. The design and construction of liner systems is central to this goal</p> <p>Rule Comparability: this term is not directly defined in the State GWQP rule. However, in practice liners are carefully examined during the course of issuance of both State Construction and discharge Permits.</p>
	<p><i>"Point of compliance" is the site specific location in the uppermost aquifer where the ground-water protection standard must be met.</i></p>	<p>A similar definition is found in the State GWQP Rules for Compliance Monitoring Point (CMP), which is defined as "...a well, seep, spring, or other sampling point used to determine compliance with applicable permit limits" (R317-6-1.10). Another citation in the State GWQP Rules requires that the CMP be located as close as practicable to the point of discharge ... and within the property boundaries owned by the facility [R317-6-6.9(A)]. This same section of the rules allows the Executive Secretary to require that the State GWQS be met at the CMP.</p> <p>Rule Comparability: the State definition is equivalent.</p>

NRC Citation	NRC Regulatory Language	Discussion of Equivalent Utah Statutory Authority and/or Rules
	<p><i>"Uppermost aquifer" means the geologic formation nearest the natural ground surface that is an aquifer, as well as lower aquifers that are hydraulically interconnected with this aquifer within the facility's property boundary.</i></p>	<p>This specific term is not used in the State GWQP Rules. However, two other related terms are defined, including: "Water Table" means the top of the saturated zone of a body of unconfined ground water at which the pressure is equal to that of the atmosphere. (R317-6-1.39), and "Water Table Aquifer" means an aquifer extending downward from the water table to the first confining bed (R317-6-1.40). For additional information see discussion on the definition of "aquifer", above.</p> <p>Rule Comparability: equivalent definitions are found in two other State terms.</p>
<p>Criterion 5B(1)</p>	<p><i>Uranium and thorium byproduct materials must be managed to conform to the following secondary ground-water protection standard: Hazardous constituents entering the ground water from a licensed site must not exceed the specified concentration limits in the uppermost aquifer beyond the point of compliance during the compliance period.</i></p>	<p>The Utah Ground Water Quality Protection (GWQP) Rules also mandate that groundwater quality at the compliance monitoring point must not exceed the State Ground Water Quality Standards (GWQS) while a discharge Permit is required. This mandate is the product of both statutory requirements provided in the Utah Water Quality Act (WQA), and the Utah GWQP Rules promulgated therefrom, as outlined below:</p> <p><u>WQA Citations (UCA 19-5):</u> 19-5-107(1)(a): provides that it is unlawful to discharge pollutants into Waters of the State, or to directly or indirectly place wastes where they may cause ground or surface water pollution. 19-5-102(18): defines all groundwater, including the uppermost aquifer, and surface water as Waters of the State, 19-5-102(3): defines discharge as the addition of any pollutant to any Waters of the State. 19-5-102(10): defines pollution as man-made alteration of the quality of Waters of the State, including among others, radiological changes. 19-5-102(17): defines waste or pollutant as the discharge of various types of waste into water. 19-5-107(3)(b): requires an owner / operator to first secure a Permit from the Executive Secretary before operating a "treatment works". 19-5-102(14): defines Treatment Works, as facilities used to treat, stabilize, or hold wastes* 19-5-104(1)(e): empowers the Utah Water Quality Board (hereafter Board) to adopt Standards of quality for Waters of the State, and classify said waters, for the prevention, control, and abatement of pollution. 19-5-104(1)(h): empowers the Board to review engineering plans and specifications and issue construction permits for Treatment Works. 19-5-104(1)(i): empowers the Board to issue, revoke, modify, or deny discharge Permits to prevent or control discharge of pollutants and wastes into Waters of the State (after public notice and opportunity for public hearing).</p> <p>* = Similar requirements are found in the GWQP Rules for waste disposal sites, including mining and milling operations [R317-6-6.1(A) and(B)].</p> <p>Editorial Note: in practice the Executive Secretary issues both the Construction Permit and the Groundwater Quality Discharge Permit concurrently as a single document. Both regulatory instruments work together in tandem to govern the construction, operation, maintenance, monitoring, and closure of a facility in order to protect local groundwater resources.</p> <p><u>GWQP Rule Citations (Utah Administrative Code R317-6):</u> R317-6-1.1: defines aquifer as geologic formation(s), or parts thereof that are sufficiently saturated to yield useable quantities of water to wells and springs. R317-6-1.20: defines State Ground Water Quality Standards (GWQS) as concentration levels adopted for the protection of groundwater quality.</p>

NRC Citation	NRC Regulatory Language	Discussion of Equivalent Utah Statutory Authority and/or Rules
		<p>R317-6-1.10. defines Compliance Monitoring Point (CMP) as a well, or other sampling point used to determine compliance with Permit limits.</p> <p>R317-6-4: defines Ground Water Protection Limits (GWPLs) that are groundwater monitoring concentration limits used at Permitted facilities, and are assigned as a fraction of the GWQS. The determination of these limits vary according to background groundwater class, and are used as an early warning mechanism to protect groundwater quality.</p> <p>R317-6-6.16(B): mandates that out-of-compliance status exists for a facility when 2 consecutive groundwater quality samples from a CMP exceed the Permit limit (GWQS or GWPL) and the background groundwater concentration by a statistically significant measure (e.g. 2 standard deviations).</p> <p>Rule Comparability: although the mechanics differ, the State rule provides an equivalent measure of protection for the groundwater resource.</p>
	<p><i>Hazardous constituents are those constituents identified by the Commission pursuant to paragraph 5B(2) of this criterion. Specified concentration limits are those limits established by the Commission as indicated in paragraph 5B(5) of this criterion.</i></p>	<p>Equivalent to this requirement, the Ground Water Quality Standards (GWQS) were adopted by the Utah Water Quality Board (hereafter Board) for the protection of groundwater quality in Utah (R317-6-1.20). Said GWQS include specific groundwater quality contaminants and concentration limits (R317-6-2.1). In a like manner, the Executive Secretary can determine ad hoc GWQS for a facility on a case-by-case basis during issuance of a Permit (R317-6-2.2).</p> <p>Rule Comparability: equivalent capability exists to set ad hoc protections standards for groundwater quality.</p>
	<p><i>The Commission will also establish the point of compliance and compliance period on a site specific basis through license conditions and orders. The objective in selecting the point of compliance is to provide the earliest practicable warning that the impoundment is releasing hazardous constituents to the ground water. The point of compliance must be selected to provide prompt indication of groundwater contamination on the hydraulically downgradient edge of the disposal area.</i></p>	<p>In a similar fashion, the State rules specify compliance monitoring points, which are:</p> <ol style="list-style-type: none"> 1. Wells or other sampling points, determined on a facility specific basis, used to determine compliance with the Permit (R317-6-1.10). 2. Used to determine compliance with GWQS and/or Groundwater Protection Levels (GWPL) [R317-6-6.9A]. GWPLs are defined as a fraction of GWQS concentration, depending on local groundwater class, and are used to provide early warning of an impending release to groundwater (R317-6-4). Groundwater class is based on the background concentrations of total dissolved solids (TDS) in the aquifer, and is used to afford more protection to high quality, low TDS groundwater (R317-6-3). 3. Located after consideration of local hydrology, type of pollutants, and other factors (ibid.), 4. Located as close as practicable to the point of discharge in order to provide early warning of a release to groundwater (ibid.). Point of discharge is defined as the outermost perimeter of the discharge source, or for impoundments the outermost edge of the dikes (R317-6-1.28), and 5. Located on property owned by the facility (unless permission granted from affected nearby property owners [R317-6-6.9A]). <p>Rule Comparability: equivalent provisions are provided in the State regulations.</p>
	<p><i>The Commission shall identify hazardous constituents, establish concentration limits, set the compliance period, and may adjust the point of compliance if needed to accord with developed data and site information as to the flow of ground water or contaminants, when the detection monitoring established under</i></p>	<p>The Executive Secretary also identifies contaminants needed for monitoring during review of the initial Permit application, primarily through evaluation of the possible source term contaminants present on site (R317-6-6.3F). This information is integral to GWQP Rule mandate that requires the Permittee to submit a groundwater monitoring plan as a part of the Permit application. This plan must include a description and justification of the types and numbers of ground water quality parameters to be monitored [R317-6-6.3(I)(7)].</p> <p>Concentration limits for the Permit are based on Ground Water Protection Levels (GWPL), which by definition are determined by groundwater class, and are fractions of the State GWQS. During issuance of a Permit, the Executive</p>

NRC Citation	NRC Regulatory Language	Discussion of Equivalent Utah Statutory Authority and/or Rules
	<p><i>Criterion 7A indicates leakage of hazardous constituents from the disposal area.</i></p>	<p>Secretary can determine permit specific pollutants, on a case-by case basis, as Ad-hoc GWQS (R317-6-2.2).</p> <p>As mentioned above, the compliance period begins when the Permit is issued, and continues until it is terminated by the Executive Secretary just prior to site transfer to the DOE general license, see discussion on "compliance period" definition, above.</p> <p>The ability to adjust the number and location of groundwater monitoring wells or to adjust the number of groundwater quality monitoring parameters, to ensure adequate detection of groundwater contamination from the waste disposal site is made possible by the groundwater monitoring requirements in R317-6-6.9A. A re-evaluation and change in Permit requirements, if necessary, is usually accomplished every 5-years as a part of Permit renewal, as outlined in R317-6-6.6 and 6.7.</p> <p><u>Editorial Note:</u> With the intent of preventing groundwater pollution, the evaluation and adjustment of requirements upon Permit renewal does not require that pollution first adversely impact local groundwater quality before Permit monitoring changes are made. As for a detection monitoring program, historically some Permittees have successfully argued use of an initial short list of groundwater monitoring parameters that is expanded to a longer list of contaminants upon detection of any contaminant of concern. In common practice the Executive Secretary includes re-opening provisions in Permits to allow modification of the CMP locations, numbers of wells, and water quality parameters on an as-needed basis.</p> <p>Rule Comparability: The State rule provides the same capability with regards to identifying the types and numbers of contaminants needed for groundwater monitoring, establishing necessary concentration limits (GWQS and GWPLs), and determining the location and number of CMPs. The State rules also offer an additional degree of protection in that these determinations are made a priori at the time of Permit issuance, and need not wait for groundwater pollution to be made manifest.</p>
<p>Criterion 5B(2)</p>	<p><i>A constituent becomes a hazardous constituent subject to paragraph 5B(5) only when the constituent meets all three of the following tests:</i></p> <p><i>(a) The constituent is reasonably expected to be in or derived from the byproduct material in the disposal area;</i></p> <p><i>(b) The constituent has been detected in the ground water in the uppermost aquifer; and</i></p> <p><i>(c) The constituent is listed in Criterion 13 of this appendix.</i></p>	<p>The Permittee is required to submit an application that provides a detailed characterization of the potential contaminant source term [R317-6-6.3(F)]. Thereafter, the groundwater monitoring contaminants are identified by the Executive Secretary after careful examination of the characteristics of the effluents or wastes that may be discharged or potentially discharged from the facility (ibid.). The Executive Secretary then determines the groundwater monitoring parameters and sets appropriate concentration limits (GWQS and/or GWPLs) to protect public health and the environment [R317-6-6.9(A)]. These contaminants can include ad-hoc GWQS, mentioned above (R317-6-2.2).</p> <p><u>Editorial Note:</u> with an eye to preventing groundwater pollution the State rule does not have any pre-requisite that the contaminant must first pollute the water table aquifer before it is regulated by Permit. While Criterion 13 is extensive and can be used as a guide to determine groundwater monitoring parameters, no pre-determined list of contaminants is dictated by the GWQP Rules. The purpose of this approach is to allow the Executive Secretary flexibility in tailoring the Permit requirements, on a case-by-case basis, to the individual characteristics of each discharging or potentially discharging facility.</p> <p>Rule Comparability: the State rule is equivalent in its requirements for source term characterization under Criterion 5B(2)(a). No predetermined list of contaminants is specified in the Utah GWQP Rules. However, the State approach provides that:</p> <p>1) GWQS can be determined by the Executive Secretary a priori before a contaminant pollutes the water table</p>

NRC Citation	NRC Regulatory Language	Discussion of Equivalent Utah Statutory Authority and/or Rules
		<p>aquifer, and</p> <p>2) Executive Secretary can use the Criterion 13 list as a guide in combination with site specific source characterization information provided by the Permit applicant to determine the type and number of GWQS and GWPLs necessary for a Permit or Corrective Action Plan. This State approach allows flexibility beyond the Criterion 13 list to determine site-specific GWQS on other pollutants known to be toxic or cause health or environmental harm, as established by other accepted regulatory, research, or governmental agencies.</p>
<p>Criterion 5B(3)</p>	<p><i>Even when constituents meet all three tests in paragraph 5B(2) of this criterion, the Commission may exclude a detected constituent from the set of hazardous constituents on a site specific basis if it finds that the constituent is not capable of posing a substantial present or potential hazard to human health or the environment. In deciding whether to exclude constituents, the Commission will consider the following:</i></p> <p><i>(a) Potential adverse effects on ground-water quality, considering --</i></p> <p><i>(i) The physical and chemical characteristics of the waste in the licensed site, including its potential for migration;</i></p> <p><i>(ii) The hydrogeological characteristics of the facility and surrounding land;</i></p> <p><i>(iii) The quantity of ground water and the direction of ground-water flow;</i></p> <p><i>(iv) The proximity and withdrawal rates of ground-water users;</i></p> <p><i>(v) The current and future uses of ground water in the area;</i></p> <p><i>(vi) The existing quality of ground water, including other sources of contamination and their cumulative impact on the ground-water quality;</i></p> <p><i>(vii) The potential for health risks caused by human exposure to waste constituents;</i></p> <p><i>(viii) The potential damage to wildlife, crops, vegetation, and physical structures caused by exposure to waste constituents;</i></p> <p><i>(ix) The persistence and permanence of the potential adverse effects.</i></p>	<p>This type of evaluation is handled either during Permit issuance or thru the course of Executive Secretary approval of a groundwater Corrective Action Plan. As a part of a Permit application, the owner / operator is required to provide a complete description of these same data elements, including [R317-6-6.3(D) thru (G)]:</p> <ol style="list-style-type: none"> 1. <u>Water Source Description</u> – including wells, well uses, topography, springs, water bodies, drainages, and man-made structures within 1-mile of the facility. 2. <u>Hydrogeologic Description</u> – including a description of soil types, aquifers, groundwater flow direction, groundwater quality, aquifer material, and well logs within a 1-mile radius of the facility. 3. <u>Source Term Characterization</u> – including the type, source, and physical / chemical radiological / and toxic characteristics of the effluent or potential effluent that may be discharged from the facility. This also includes average and maximum daily volumes wastewater / leachate to be discharged, and the anticipated contaminant concentrations in said discharges. 4. <u>Source Control Justification</u> – including a detailed description and justification that the source(s) or potential source(s) will be controlled and managed to protect receiving ground and surface water quality resources (including surface water standards, GWQS, groundwater class limits, and GWPLs). <p>During the Permit issuance process, the Executive Secretary may determine that certain groundwater contaminants at a facility are necessary for groundwater monitoring and may set concentration limits (GWQS and GWPLs) for those pollutants (R317-6-6.9(A) and R317-6-2.2). On the other hand, the Executive Secretary may determine that monitoring needs at a waste disposal site are best served by requiring that certain contaminants be sampled only for a groundwater monitoring purpose without establishment of a respective GWPL or GWQS for that contaminant(s). As in all cases of Permit issuance, the Executive Secretary is required to issue a public notice the draft Permit has been prepared for the facility, provide a 30-day minimum public comment period, and receive public comment on the action in question (R317-6-6.5).</p> <p>A similar process is found in the State GWQP Rules after a contaminant reaches the water table aquifer at a facility. After determination that a groundwater contaminant has exceeded its GWQS (un-permitted facility), or a Permit limit (e.g., GWPL), the Executive Secretary may require the owner / operator to prepare and conduct both a Contaminant Investigation and a Corrective Action Plan [R317-6-6.15 (A) and (C)]. The purpose of the Contaminant Investigation Report (CIR) is to fully characterize the apparent pollution and its source, and local groundwater hydrogeologic conditions. The State GWQP Rules require a significant amount of detail must be included in the CIR, including [R317-6-6.15(D)(1)(a) thru (e)]:</p> <ol style="list-style-type: none"> 1. <u>Characterization of Pollution</u> – including: amount, form, concentration, toxicity, environmental fate and transport, other significant characteristics of the groundwater pollution (including any contributing surface contamination),

NRC Citation	NRC Regulatory Language	Discussion of Equivalent Utah Statutory Authority and/or Rules
	<p><i>(b) Potential adverse effects on hydraulically-connected surface water quality, considering --</i></p> <p><i>(i) The volume and physical and chemical characteristics of the waste in the licensed site;</i></p> <p><i>(ii) The hydrogeological characteristics of the facility and surrounding land;</i></p> <p><i>(iii) The quantity and quality of ground water, and the direction of ground-water flow;</i></p> <p><i>(iv) The patterns of rainfall in the region;</i></p> <p><i>(v) The proximity of the licensed site to surface waters;</i></p> <p><i>(vi) The current and future uses of surface waters in the area and any water quality standards established for those surface waters;</i></p> <p><i>(vii) The existing quality of surface water, including other sources of contamination and the cumulative impact on surface-water quality;</i></p> <p><i>(viii) The potential for health risks caused by human exposure to waste constituents;</i></p> <p><i>(ix) The potential damage to wildlife, crops, vegetation, and physical structures caused by exposure to waste constituents; and</i></p> <p><i>(x) The persistence and permanence of the potential adverse effects.</i></p>	<p>vertical and horizontal extent of the contamination, and concentrations and distribution and chemical makeup of the contamination within the plume.</p> <ol style="list-style-type: none"> 2. <u>Characterization of the Facility</u> – including: contaminant substances / mixtures present and media of occurrence, hydrogeologic conditions present at facility (including upgradient and downgradient conditions), surface waters present at the site, climate and meteorological conditions at the site, type / location / description of the possible sources of the pollution, and groundwater withdrawals and types of uses within a 2-mile radius. 3. <u>Evaluation of CIR Data Gaps</u> – including quality assurance / quality control measures used to collect the data, description of data used in the CIR, and description of data gaps encountered and plans to fill said data gaps. 4. <u>Risk Assessment</u> – including all studies necessary to justify the proposed groundwater contaminant cleanup concentration(s). 5. <u>Any Other Information Required</u> – by the Executive Secretary must also be included in the CIR. Among other uses, this provision allows the Executive Secretary to protect hydraulically connected surface water. <p>After submittal and approval of the CIR, the owner / operator is required to submit a Corrective Action Plan (CAP). The CAP must provide several different types of information, as follows [R317-6-6.15(D)(2) and 6.15(E)]:</p> <ol style="list-style-type: none"> 1. <u>Construction and Operation Description</u> – for the proposed Corrective Action (CA) system, 2. <u>Completion Schedule</u> – for construction of the proposed CA system and cleanup of the effected groundwater, 3. <u>Demonstration of Protection</u> – that the proposed CA system will protect public health and the environment. 4. <u>Demonstration that Approved Groundwater Concentration Limits Will Be Met</u> – this includes approved GWQS [R317-6-6.15(F)(1)], ad-hoc GWQS established by the Executive Secretary for the cleanup [R317-6-6.15(F)(2)], or other alternate cleanup concentrations approved by the Executive Secretary [as per R317-6-6.15(G)]. 5. <u>Evaluation of Off-site Impacts</u> – including, but not limited to contaminants released from the site by contaminated groundwater or the transport and disposition of the contaminated material at a secondary disposal site. 6. <u>Demonstration of Permanent Effect</u> – that the CA will produce a permanent effect in cleaning up the contaminated groundwater at the site. 7. <u>Description of All Measures to be Used</u> – used by the CA system, including, but not limited to: capping or other source control methods, long-term groundwater monitoring and reporting, long-term operation and maintenance of the CA system, environmental hazard notices and other security, periodic review to determine if the CA system continues to protect public health and the environment. 8. <u>Any Other Information Required</u> – by the Executive Secretary during review of the CAP. This provision allows the Executive Secretary to protect hydraulically connected surface waters, among other things. <p><u>Editorial Note:</u> during review of the CIR and CAP, the Executive Secretary may omit a groundwater contaminant from any required groundwater monitoring or cleanup action, provided that said contaminant does not pose a risk to public health and the environment and meets all other State requirements, as listed above. Before approval of any CAP, the Executive Secretary must publish a public notice in a local newspaper and provide at least a 30-day public comment</p>

NRC Citation	NRC Regulatory Language	Discussion of Equivalent Utah Statutory Authority and/or Rules
		<p>period [R317-6-6.15(E)].</p> <p>Rule Comparability: minor differences exist in the State wording. However, the objectives of the Permit application needs and the CIR and CAP requirements for groundwater cleanup; plus the capability of the Executive Secretary to require the additional actions and data gathering all combine to provide an equivalent degree of protection of groundwater resources.</p>
<p>Criterion 5B(4)</p>	<p><i>In making any determinations under paragraphs 5B(3) and 5B(6) of this criterion about the use of ground water in the area around the facility, the Commission will consider any identification of underground sources of drinking water and exempted aquifers made by the Environmental Protection Agency.</i></p>	<p>A similar process of identifying groundwater suitable for human consumption, and therefore enhanced protection, is made by the Executive Secretary thru the State groundwater classification process. Under this process, groundwater is classified by its Total Dissolved Solids (TDS) content, among other parameters, as follows (see R317-6-3 and R317-6-4):</p> <p>Class IA = Pristine Groundwater, where TDS < 500 mg/l (GWPLs here are determined on a 10% basis of GWQS),</p> <p>Class 1B = Irreplaceable Groundwater for a public drinking water system (GWPLs here are also determined on 10% basis of the GWQS),</p> <p>Class 1C = Ecologically Important Groundwater, necessary for the existence of wildlife (GWPLs here are based on pre-requisite surface water quality standards needed to support the wildlife).</p> <p>Class II = Drinking Water quality groundwater where 500 mg/l < TDS < 3,000 mg/l, and no groundwater contaminant exceeds its GWQS (GWPLs here are determined on a 25% basis of the GWQS)</p> <p>Class III = Limited Use Groundwater, where 3,000 mg/l < TDS < 10,000 mg/l <u>or</u> one or more contaminants exceed their respective GWQS (GWPLs here are determined on a 50% basis of the GWQS.) This groundwater class is roughly equivalent to an "exempted aquifer" under the EPA Safe Drinking Water Act / Underground Injection Control Regulations found in 40 CFR 146.4)</p> <p>Class IV = Saline Groundwater, where TDS > 10,000 mg/l (GWPLs here are determined on a case-by-case basis by the Executive Secretary. In practice, the Executive Secretary has assigned GWPLs at facilities overlying Class IV groundwater in order to ensure that sufficient engineering controls are provided to adequately contain and sequester 1e.(2) waste contaminants).</p> <p>Under State rule, the Board may initiate the groundwater classification process during the Permit issuance process. Either a community or an individual person may petition the Board to classify nearby aquifers or parts of aquifers with the intent of protecting local groundwater quality (R317-6-5).</p> <p>Rule Comparability: the State rules provide steps to identify underground sources of drinking water thru the groundwater classification process. This process is a major underpinning to the State Permit issuance and groundwater corrective action programs. The State groundwater classification system provides protection for some limited groundwater resources that could be considered "exempted" from protection under EPA rules.</p>
<p>Criterion 5B(5)</p>	<p><i>At the point of compliance, the concentration of a hazardous constituent must not exceed --</i></p>	<p>The State process for determining compliance at the compliance monitoring point has several points in common. Compliance exists when groundwater quality meets one of the following Permit limits [R317-6-6.16(A) and (B)]:</p>

NRC Citation	NRC Regulatory Language	Discussion of Equivalent Utah Statutory Authority and/or Rules
	<p>(a) <i>The Commission approved background concentration of that constituent in the ground water;</i></p> <p>(b) <i>The respective value given in the table in paragraph 5C if the constituent is listed in the table and if the background level of the constituent is below the value listed; or</i></p> <p>(c) <i>An alternate concentration limit established by the Commission.</i></p>	<ol style="list-style-type: none"> 1. <u>GWPLs</u> – where groundwater monitoring results are equal to or below the GWPL concentrations assigned in the Permit. As described above, the GWPLs are fractions of the GWQS, are determined largely by groundwater class, and are used to provide early warning of a discharge to groundwater. When a GWPL is exceeded, the Permittee is required to implement more frequent groundwater sampling to confirm the apparent exceedance. 2. <u>Alternate Concentration Limits (ACL)</u> – where the Board has approved ACLs in issuance of a Permit, pursuant to R317-6-6.4(B) or (D), the Permittee is required to maintain local groundwater quality below the corresponding ACL limits [R317-6-6.4(E)]. <p>Further, background groundwater quality concentrations for contaminants of concern are taken in to account in these compliance determinations at one or more of the following decision points:</p> <ol style="list-style-type: none"> 1. <u>Initial Determination of Groundwater Class</u> – if natural background at a waste disposal site contains contaminants at a concentration in excess of the GWQS, then that groundwater is categorized Class III. In this case, less protection of the aquifer is afforded and higher GWPL values assigned in the Permit (R317-6-4.6). Details on how background groundwater quality data are to be collected and the background determined are found in R317-6-6.10. 2. <u>Class IV Groundwater</u> – in those cases where background groundwater TDS is greater than 10,000 mg/l, the Executive Secretary classifies the groundwater Class IV and determine GWPLs, on a Permit specific basis, to protect human health and the environment (R317-6-4.7). Historically in these cases, the GWPL concentrations were assigned equal to the corresponding GWQS. 3. <u>Out of Compliance Status</u> – a facility is not deemed to be out-of-compliance with its Permit limits (GWPLs or ACLs) until after 2 consecutive groundwater samples exceed [R317-6-6.16(B)]: <ol style="list-style-type: none"> a) The assigned Permit limit (GWPL or ACL), <u>and</u> b) The background contaminant concentration, as determined by the mean plus 2-standard deviation concentration, <u>or</u> c) The groundwater concentration found is statistically significantly higher than the applicable Permit limit, as determined by EPA RCRA statistical methods. <p>Rule Comparability: Although the State / NRC mechanics differ somewhat, the overall objective in the State rules is equivalent.</p>
<p>Criterion 5B(6)</p>	<p><i>Conceptually, background concentrations pose no incremental hazards and the drinking water limits in paragraph 5C state acceptable hazards but these two options may not be practically achievable at a specific site. Alternate concentration limits that present no significant hazard may be proposed by licensees for Commission consideration. Licensees must provide the basis for any proposed limits including consideration of practicable corrective actions, that limits are as low as reasonably achievable, and</i></p>	<p>In a similar vein, the State also assumes that Class I and II groundwater poses no risk to human consumption, in that these groundwaters are deemed drinking water quality (R317-6-3.1 thru 3.5).</p> <p>For new facilities that overlie Class III groundwater (EPA “exempted” aquifers), the Board may approve an ACL request if the Permittee is able to show the extent which the release will exceed the TDS class limit, the appropriate GWQS, and the applicable GWPLs for all contaminants of concern <u>and</u> demonstrates that [R317-6-6.4(B)]:</p> <ol style="list-style-type: none"> 1. The facility incorporates Best Available Technology (BAT) in its control of the discharge, 2. The pollution poses no risk to human health and the environment, and 3. The ACL is justified based on other considerations such as substantial over-riding social and economic benefits. <p>For existing facilities, i.e., those that pre-dated the State GWQP Rules (adopted in 1989) and notified the Executive</p>

NRC Citation	NRC Regulatory Language	Discussion of Equivalent Utah Statutory Authority and/or Rules
	<p><i>information on the factors the Commission must consider. The Commission will establish a site specific alternate concentration limit for a hazardous constituent as provided in paragraph 5B(5) of this criterion if it finds that the proposed limit is as low as reasonably achievable, after considering practicable corrective actions, and that the constituent will not pose a substantial present or potential hazard to human health or the environment as long as the alternate concentration limit is not exceeded. In making the present and potential hazard finding, the Commission will consider the following factors:</i></p> <p><i>(a) Potential adverse effects on ground-water quality, considering --</i></p> <p><i>(i) The physical and chemical characteristics of the waste in the licensed site including its potential for migration;</i></p> <p><i>(ii) The hydrogeological characteristics of the facility and surrounding land;</i></p> <p><i>(iii) The quantity of ground water and the direction of ground-water flow;</i></p> <p><i>(iv) The proximity and withdrawal rates of ground-water users;</i></p> <p><i>(v) The current and future uses of ground water in the area;</i></p> <p><i>(vi) The existing quality of ground water, including other sources of contamination and their cumulative impact on the ground-water quality;</i></p> <p><i>(vii) The potential for health risks caused by human exposure to waste constituents;</i></p> <p><i>(viii) The potential damage to wildlife, crops, vegetation, and physical structures caused by exposure to waste constituents;</i></p> <p><i>(ix) The persistence and permanence of the potential adverse effects.</i></p>	<p>Secretary of their existence before February 10, 1990, ACLs may be approved by the Board if the Permittee shows the extent the discharge exceeds applicable TDS class limits, GWQS and applicable GWPLs for the contaminants of concern, <u>and</u> demonstrates that [R317-6-6.4(D)]:</p> <ol style="list-style-type: none"> 1. Steps are being taken to control the source of the pollution, including a defined program of action and schedule, 2. The pollution poses no risk to human health and the environment, and 3. The ACL is justified based on other considerations such as substantial over-riding social and economic benefits. <p>With regards to the detailed factors that the Commission must consider when making a decision on a proposed ACL, particularly those dealing with potential adverse effects on groundwater quality [Criterion 5B(6)(a)] and surface water quality [Criterion 5B(6)(b)], the NRC regulatory language in Criterion 5B(6) is identical to that found in Criterion 5B(3), above. For an evaluation of the comparability of these detailed factors with the applicable State rules, the reader is referenced to the Criterion 5B(3) section above.</p> <p>Editorial Note: all technical information provided by the Permittee in support of an ACL application is normally revisited and re-evaluated by the Executive Secretary at the time of Permit renewal; which is based on a 5-year life cycle [R317-6-6.7].</p> <p>Rule Comparability: equivalent requirements are found in the State rules, in that the owner / operator is required to demonstrate that practicable corrective actions have been applied and the ACL poses no risk to human health or the environment. The detailed technical factors that must be considered under the NRC requirements are also adequately addressed by the State rules.</p>

NRC Citation	NRC Regulatory Language	Discussion of Equivalent Utah Statutory Authority and/or Rules
	<p><i>(b) Potential adverse effects on hydraulically-connected surface water quality, considering --</i></p> <ul style="list-style-type: none"> <i>(i) The volume and physical and chemical characteristics of the waste in the licensed site;</i> <i>(ii) The hydrogeological characteristics of the facility and surrounding land;</i> <i>(iii) The quantity and quality of ground water, and the direction of ground-water flow;</i> <i>(iv) The patterns of rainfall in the region;</i> <i>(v) The proximity of the licensed site to surface waters;</i> <i>(vi) The current and future uses of surface waters in the area and any water quality standards established for those surface waters;</i> <i>(vii) The existing quality of surface water including other sources of contamination and the cumulative impact on surface water quality;</i> <i>(viii) The potential for health risks caused by human exposure to waste constituents;</i> <i>(ix) The potential damage to wildlife, crops, vegetation, and physical structures caused by exposure to waste constituents; and</i> <i>(x) The persistence and permanence of the potential adverse effects.</i> 	
<p>Criterion 5C</p>	<p>Table 5C contains the NRC maximum concentration values for groundwater protection (GWP Values), see Attachment 1, below</p>	<p>Comparison of NRC GWP concentration values and the State GWQS is found in Attachment 1, below.</p> <p><u>Editorial Note:</u> In 1987 the NRC adopted EPA drinking water maximum concentration limits (MCLs) as Ground Water Protection Standards (GWPS) in 10 CFR 40 Appendix A, Table 5C. Likewise, in 1989 when the Utah GWQP Rules were promulgated, the State's GWQS were equal to these same EPA MCLs (R317-6-2, Table 1), see Attachment 1, below. However, since 1989 the U.S. EPA has revised its drinking water MCLs with new concentrations that took effect largely in 1992. In order to ensure protection of groundwater quality and public health in Utah, the State followed suit and adopted the revised EPA MCL values as GWQS. Unfortunately, these changes in drinking water MCLs have not been revised by EPA in its groundwater protection standards for uranium mills found in 40 CFR 192. This is the principal reason why differences exist between the NRC GWPS and the Utah GWQS.</p> <p>Rule Comparability: the differences seen in the concentration limits adopted for groundwater protection under the State rules (GWQS) are due to the fact the State has stayed abreast of the EPA changes to drinking water MCL values.</p>

NRC Citation	NRC Regulatory Language	Discussion of Equivalent Utah Statutory Authority and/or Rules
<p>Criterion 5D</p>	<p><i>If the ground-water protection standards established under paragraph 5B(1) of this criterion are exceeded at a licensed site, a corrective action program must be put into operation as soon as is practicable, and in no event later than eighteen (18) months after the Commission finds that the standards have been exceeded. The licensee shall submit the proposed corrective action program and supporting rationale for Commission approval prior to putting the program into operation, unless otherwise agreed to by the Commission. The objective of the program is to return hazardous constituent concentration levels in ground water to the concentration levels set as standards. The licensee's proposed program must address removing hazardous constituents that have entered the ground water at the point of compliance or treating them in place. The program must also address removing or treating any hazardous constituents that exceed concentration limits in ground water between the point of compliance and the downgradient facility property boundary. The licensee shall continue corrective action measures to the extent necessary to achieve and maintain compliance with the groundwater standard. The Commission will determine when the licensee may terminate corrective action measures based on data from the ground-water monitoring program and other information that provide reasonable assurance that the ground-water protection standard will not be exceeded.</i></p>	<p>Similar objectives are found in the State regulations. Upon an exceedance of a GWPL established by Permit, the Permittee is required to implement an accelerated groundwater sampling program in order to confirm the exceedance [R317-6-6.16(A)]. Out-of-compliance status does not exist until after at least 2 or more consecutive groundwater samples exceed either [R317-6-6.16(B)]:</p> <ol style="list-style-type: none"> 1. The assigned Permit limit (GWPL or ACL), <u>and</u> 2. The background contaminant concentration, as determined by the mean plus 2-standard deviation concentration, <u>or</u> 3. The groundwater concentration found is statistically significantly higher than the applicable Permit limit, as determined by EPA RCRA statistical methods. <p>Generally this determination takes between 2 to 6-months, depending on the sampling frequency established in the Permit for this purpose. Upon confirmation that the out-of-compliance status exists, the Permittee is required to notify the Executive Secretary of the release within 24-hours (verbal) and 5-days (written) [R317-6-6.15(B)]. At this point, a 2-step process begins, as outlined below:</p> <ol style="list-style-type: none"> 1. <u>Contaminant Investigation Report</u> - the Executive Secretary requires the Permittee to submit a Contaminant Investigation (CI) Report for review and approval [R317-6-6.15(C)]. Within 30-days of receipt of this notice, the Permittee is required to submit a schedule for completion of the contaminant investigation and submittal of the required report (ibid.). This proposed schedule may be accepted, rejected, and or modified by the Executive Secretary (ibid.). The technical content required of the CI Report is comprehensive and outlined in R317-6-6.15(D)(1). Studies are required to characterize both the groundwater pollution and the apparent pollution source(s). During review of the CI Report the Executive Secretary may request additional information on an as needed basis. 2. <u>Groundwater Corrective Action Plan</u> - in the next step the Permittee is required to submit a Groundwater Corrective Action (CA) Plan, for Executive Secretary approval, that includes both a schedule for completion of the action and description of the construction and operation of the corrective action program [R317-6-6.15(D)(2)]. Several technical requirements must be met by the proposed corrective action, including [R317-6-6.15(E)]: <ol style="list-style-type: none"> a. <u>Completeness and Accuracy</u> - both the CA Plan and the CI Report must be complete and accurate. b. <u>Protective</u> - the corrective action must be protective of public health and the environment. To be protective, the Executive Secretary must consider potential impacts to groundwater quality at locations outside and beyond the Permitted facility boundaries. c. <u>Approved Concentration Limits</u> - the corrective action must meet the groundwater concentration limits approved by the Executive Secretary, or Alternate Corrective Action Concentration Limits approved by the Board. d. <u>Permanent Effect</u> - the corrective action must produce a permanent effect. Source controls imposed must not cause pollution to other unaffected areas within the facility boundaries. 3. <u>Groundwater Corrective Action Concentration Limits</u> - significant effort is put into determination of the contaminants that must be controlled and mitigated by the corrective action and the appropriate concentration limit for each. In general, the corrective action must either return the groundwater quality to the State GWQS or to an approved alternative concentration limit [R317-6-6.15(F)]. For contaminants where no GWQS is established in the State rule, the Executive Secretary is allowed to establish site specific, ad-hoc GWQS that are protective of human health and the environment [ibid., and R317-6-6.15(F)(2)]. 4. <u>Alternative Groundwater Corrective Action Concentration Limits</u> - a CA Plan may propose an Alternate

NRC Citation	NRC Regulatory Language	Discussion of Equivalent Utah Statutory Authority and/or Rules
		<p>Corrective Action Concentration Limit (ACACL) [R317-6-6.15(G)]. However, only the Board may approve a proposed ACACL. Proposed concentrations for an ACACL may be either higher or lower than the corresponding GWQS, as outlined below:</p> <ul style="list-style-type: none"> a. <u>Higher ACACLs</u> – the Board may approve a higher ACACL concentration provided that the Permittee is able to demonstrate the proposed concentration and corrective action program is: <ul style="list-style-type: none"> i. Protective of human health and the environment ii. Incorporates Best Available Technology (BAT), as defined in R317-6-1.3, and iii. Both conservative and technologically achievable. b. <u>Lower ACACLs</u> – a third party may request the Board apply a lower ACACL to a CA Plan. However, such a request requires submittal and Board consideration of: <ul style="list-style-type: none"> i. Relevant cleanup or health standards, criteria or guidance, ii. Relevant scientific information, iii. Information relevant to protectiveness, iv. Impact of additional proposed measures. c. <u>Additional Considerations</u> – irrespective if the proposed ACACL is higher or lower, the Board must also consider: <ul style="list-style-type: none"> i. Good Cause – which includes capitol, operation, and maintenance costs, costs of periodic reviews, potential future remedial action costs, and loss of resource value, and ii. Background and Existing Groundwater Concentrations – in its deliberations the Board may consider background concentrations at the facility. However, under no circumstances can an ACACL be greater than the existing concentrations at the facility, or the concentrations projected to result from the existing pollution conditions. <p>In the process of reviewing the CI Report and CA Plan, the Executive Secretary is required to consider many issues including:</p> <ol style="list-style-type: none"> 1. The need for long-term operation of the corrective action program and long-term groundwater monitoring in order to demonstrate that the GWQS or ACACL concentrations have been met [R317-6-6.15(E)(5)(a) and (d)], and 2. The need for periodic review of the groundwater quality data at the facility to determine if the correction action protects human health and the environment [R317-6-6.15(E)(5)(e)]. <p>Upon acceptance of the CI Report and CA Plan, the Executive Secretary is required to provide a public notice, and a 30-day public comment period. Thereafter, the Executive Secretary is required to issue an order to Permittee approving, disapproving, or modifying the CA Plan [R317-6-6.15(E)].</p> <p>Rule Comparability: the State rules are equivalent in purpose and objective to the NRC Criterion 5D requirements. While the State process does not include an 18-month deadline for the owner /operator to implement a groundwater corrective action program; a similar time period normally transpires during submittal of the contaminant investigation report and groundwater corrective action plan. If necessary, an enforcement order ensures any obligations that need to be met are accomplished.</p>
Criterion SE	<i>In developing and conducting groundwater protection programs, applicants and licensees shall also consider the following:</i>	<p>The State requirements in this regard are very similar. During issuance of a Permit, the Executive Secretary must make a finding that the Permittee has applied BAT to the new waste disposal facility [R317-6-6.4(A)(3)]. Currently, it is the Executive Secretary's practice for Class I, II, and III groundwater to require BAT to include an engineering design that incorporates a double Flexible Membrane Liner (FML) and a leak detection system (LDS). This LDS in turn becomes</p>

NRC Citation	NRC Regulatory Language	Discussion of Equivalent Utah Statutory Authority and/or Rules
	<p><i>(1) Installation of bottom liners (Where synthetic liners are used, a leakage detection system must be installed immediately below the liner to ensure major failures are detected if they occur. This is in addition to the ground-water monitoring program conducted as provided in Criterion 7. Where clay liners are proposed or relatively thin, in-situ clay soils are to be relied upon for seepage control, tests must be conducted with representative tailings solutions and clay materials to confirm that no significant deterioration of permeability or stability properties will occur with continuous exposure of clay to tailings solutions. Tests must be run for a sufficient period of time to reveal any effects if they are going to occur (in some cases deterioration has been observed to occur rather rapidly after about nine months of exposure))</i></p> <p><i>(2) Mill process designs which provide the maximum practicable recycle of solutions and conservation of water to reduce the net input of liquid to the tailings impoundment.</i></p> <p><i>(3) Dewatering of tailings by process devices and/or in-situ drainage systems (At new sites, tailings must be dewatered by a drainage system installed at the bottom of the impoundment to lower the phreatic surface and reduce the driving head of seepage, unless tests show tailings are not amenable to such a system. Where in-situ dewatering is to be conducted, the impoundment bottom must be graded to assure that the drains are at a low point. The drains must be protected by suitable filter materials to assure that drains remain free running. The drainage system must also be adequately sized to assure good drainage).</i></p>	<p>the primary compliance monitoring point for the facility, and the Permit issued with appropriate performance monitoring requirements for operation and maintenance of the LDS [R317-6-6.9(B)]. In these situations, groundwater monitoring wells then become secondary compliance monitoring points in a Permit [R317-6-6.9(A)].</p> <p>With regard to clay liners that might be used at a disposal site, State rules found in R317-6-6.3(F) require, among other things, that the applicant thoroughly characterize the physical properties of the waste and leachate to be controlled. State requirements set out in R317-6-6.3(G) mandate that the Permittee provide "...Information which shows that the discharge can be controlled and will not migrate into or adversely affect the quality of any other waters of the state, ...". This includes geochemical and engineering stability of the earthen materials with the anticipated waste and / or leachates.</p> <p>As for three (3) remaining NRC considerations, mill process designs that maximize wastewater recycling, tailings dewatering, and neutralization of tailings; all are consistent with the State definition of BAT which includes "...the application of design, equipment, work practice, operation standard or combination thereof at a facility to effect the maximum reduction of a pollutant achievable by available processes and methods ..." (R317-6-1.3)</p> <p>Editorial Note: for facilities where disposal cell or other related construction occurs over a multi-year timeframe, or where construction is delayed for an extended period, it is possible that new or emerging environmental and engineering technology could be available. Under these circumstances, the State definition of BAT could change during the non-construction period. In such situations, the Executive Secretary would:</p> <ol style="list-style-type: none"> 1. Inform the Permittee that the Construction Permit has expired. Pursuant to State rules, a Construction Permit expires within 1-year of the issuance date should the approved facility not be under "substantial construction" [see R317-3-1.1(E)(3)(b)]. This action terminates any former approval for the Permittee to construct, operate, or modify the disposal cell or other "treatment works". 2. Amend the Groundwater Quality Discharge Permit to incorporate the new BAT definition and related requirements for facilities that have yet to be constructed. This change would normally be made at the time of Permit renewal, which is based on a 5-year life cycle [R317-6-6.6]. However, at the Permittee's request this Permit change could be made at an earlier date as a major modification of the Permit, following public notice and comment. At issuance of the modified or renewed Permit, the Executive Secretary is required to make a finding before the public that adequate BAT has been applied to the facility not yet constructed [R317-6-6.4(A)(3)]. <p>In this manner, the Executive Secretary ensures that current BAT engineering design, construction, operation, and maintenance have been applied to the permitted facility for the protection of local groundwater resources</p> <p>Rule Comparability: the State rules and practice in determining if a discharge facility has incorporated BAT at its facility are consistent with and equivalent to all the groundwater protection program considerations in NRC Criterion 5E.</p>

NRC Citation	NRC Regulatory Language	Discussion of Equivalent Utah Statutory Authority and/or Rules
Criterion 5F	<p><i>(4) Neutralization to promote immobilization of hazardous constituents.</i></p> <p><i>Where ground-water impacts are occurring at an existing site due to seepage, action must be taken to alleviate conditions that lead to excessive seepage impacts and restore ground-water quality. The specific seepage control and ground-water protection method, or combination of methods, to be used must be worked out on a site-specific basis. Technical specifications must be prepared to control installation of seepage control systems. A quality assurance, testing, and inspection program, which includes supervision by a qualified engineer or scientist, must be established to assure the specifications are met.</i></p>	<p>Similar requirements are found in the State rules. In the process of issuing a Permit for an existing facility, one that predated the GWQP rules, the Executive Secretary must determine that the GWQS and GWPLs will be met at some time in the future [R317-6-6.4(C)]. Among other mitigation measures, this demonstration would include adequate engineering design, construction, operation and maintenance of seepage control systems at a tailings impoundment or other treatment works. The Executive Secretary can require such technical information be provided as a part of a Permit application pursuant to R317-6-6.3(Q). Agency practice has been to also require submittal of construction quality assurance / quality control (CQA/QC) plans as a part of a Permit application. Once approved by the Executive Secretary, these plans become enforceable attachments to the Permit. Again, State rules allow such plans to be required and implemented during construction of a waste / wastewater disposal system (ibid.).</p> <p>For existing facilities that have already caused groundwater pollution, the State rules require the Permit application include a corrective action plan or other measures to remedy the groundwater quality problem [R317-6-6.3(P)]. Again, agency practice has been to require development and implementation of CQA/QC Plans in order to ensure the efficacy of the corrective action, which is authorized under R317-6-6.3(Q).</p> <p>Rule Comparability: the State rules and agency practice are equivalent to this NRC requirement.</p>
Criterion 5G	<p><i>In support of a tailings disposal system proposal, the applicant/operator shall supply information concerning the following:</i></p> <p><i>(1) The chemical and radioactive characteristics of the waste solutions.</i></p> <p><i>(2) The characteristics of the underlying soil and geologic formations particularly as they will control transport of contaminants and solutions. This includes detailed information concerning extent, thickness, uniformity, shape, and orientation of underlying strata. Hydraulic gradients and conductivities of the various formations must be determined. This information must be gathered from borings and field survey methods taken within the proposed impoundment area and in surrounding areas where contaminants might migrate to ground water. The information gathered on boreholes must include both geologic and geophysical logs in sufficient number and degree of</i></p>	<p>State rules also require detailed characterization of the tailings waste and wastewater as a part of the Permit application process [R317-6-6.3(F)].</p> <p>As for subsurface characterization, the State rules mandate that a Permit application include a detailed characterization of:</p> <ol style="list-style-type: none"> 1. Local geology and groundwater hydrology within a 1-mile radius of the tailings facility [R317-6-6.3(D and E)], and 2. Detailed site-specific characterization of hydrogeologic conditions, including, but not limited to: depth to groundwater, background groundwater quality, saturated thickness, groundwater flow direction(s), porosity, aquifer permeability, and flow system characteristics [R317-6-6.3(K)]. <p>Further, the Executive Secretary has the ability to require additional information from the Permittee as needed in the application process [R317-6-6.3(Q)]. Historically, State Permits for 11e.(2) facilities in Utah have been required to provide the following information, including:</p> <ol style="list-style-type: none"> 1. On-Site Geologic and Hydrogeologic Data – from borings, boreholes, and wells installed in the immediate vicinity of the proposed disposal areas. Such information includes, but is not limited to: depth to groundwater; hydraulic gradients; groundwater flow directions; aquifer permeability and spatial distribution thereof; geologic formation thickness, orientation, and extent; and aquifer mineral content; etc. 2. Field Aquifer Permeability - laboratory test results have been excluded in favor of field permeability test methods, e.g. slug and pump tests.

NRC Citation	NRC Regulatory Language	Discussion of Equivalent Utah Statutory Authority and/or Rules
	<p><i>sophistication to allow determining significant discontinuities, fractures, and channeled deposits of high hydraulic conductivity. If field survey methods are used, they should be in addition to and calibrated with borehole logging. Hydrologic parameters such as permeability may not be determined on the basis of laboratory analysis of samples alone; a sufficient amount of field testing (e.g., pump tests) must be conducted to assure actual field properties are adequately understood. Testing must be conducted to allow estimating chemi-sorption attenuation properties of underlying soil and rock. (3) Location, extent, quality, capacity and current uses of any ground water at and near the site.</i></p>	<p>3. Soil-Water Partitioning Coefficients – geochemical testing of site specific soil materials has already been required to justify 11e.(2) tailings cell design.</p> <p>Regarding the extent, quality, capacity and current uses of groundwater, these same information needs are required by the State rules for a Permit application, pursuant to R317-6-6.3(D), (E), and (K).</p> <p>Rule Comparability: the State rules and agency practice are equivalent to the NRC requirements for Criterion 5G.</p>
<p>Criterion 5H</p>	<p><i>Steps must be taken during stockpiling of ore to minimize penetration of radionuclides into underlying soils; suitable methods include lining and/or compaction of ore storage areas.</i></p>	<p>Ore stockpiles are an essential component of milling operations, and are regulated as potential sources of groundwater contamination under the State rules [R317-6-6.1(A) and (B)]. For a new disposal facility, the Permittee must demonstrate that BAT has been applied to the project [R317-6-6.4(A)(3)]. In turn, the State definition of BAT includes the application of engineering design and operation standards to maximize the reduction of pollutants discharged (R317-6-1.3). The design and construction of liners beneath an ore storage pad could meet this requirement. For existing facilities other means may be necessary to minimize the discharge of pollutants from an ore storage pad.</p> <p>Rule Comparability: The State rules are equivalent to this NRC requirement.</p>
<p>Criterion 7A</p>	<p><i>The licensee shall establish a detection monitoring program needed for the Commission to set the site specific ground-water protection standards in paragraph 5B(1) of this appendix. For all monitoring under this paragraph the licensee or applicant will propose for Commission approval as license conditions which constituents are to be monitored on a site specific basis. A detection monitoring program has two purposes. The initial purpose of the program is to detect leakage of hazardous constituents from the disposal area so that the need to set ground-water protection standards is monitored. If</i></p>	<p>The existing State Permit process establishes GWQS for all related contaminants at time of Permit issuance [R317-6-2 and 2.2, and R317-6-6.4(A)(1) and (C)(1)]. In the event that new GWQS are adopted by the Board, the Permit may be reopened and new monitoring requirements, GWQS, and GWPLs required of the Permittee [R317-6-6.6(B)].</p> <p>Similar to the NRC requirements and as explained above, some State Permits have been issued with a 2-tiered approach to groundwater monitoring, including a limited list of initial parameters used for detection monitoring. Later, upon detection this short list can be expanded, at the discretion of the Executive Secretary, to include more contaminants, should the initial parameters be detected [R317-6-6.9(A)].</p> <p>Although the Permit applicant may propose groundwater monitoring parameters [R317-6-6.3(I)], the final determination of the number and type of contaminants that will be sampled by the Permittee is made by the Executive Secretary at the time of Permit issuance [R317-6-6.9(A)].</p> <p>Any adjustment needed in the number and location of groundwater monitoring wells or in the number of groundwater quality monitoring parameters required by the Permit in order to maximize early detection of groundwater contamination from a waste disposal site is possible pursuant to R317-6-6.9A. A re-evaluation of the groundwater</p>

NRC Citation	NRC Regulatory Language	Discussion of Equivalent Utah Statutory Authority and/or Rules
	<p><i>leakage is detected, the second purpose of the program is to generate data and information needed for the Commission to establish the standards under Criterion 5B. The data and information must provide a sufficient basis to identify those hazardous constituents which require concentration limit standards and to enable the Commission to set the limits for those constituents and the compliance period. They may also need to provide the basis for adjustments to the point of compliance.</i></p>	<p>monitoring system and any change needed in Permit requirements is usually accomplished every 5-years as a part of Permit renewal (R317-6-6.6 and 6.7).</p> <p>Rule Comparability: the State rules and practice allow the establishment of a groundwater detection monitoring program that is equivalent to the NRC requirement.</p>
	<p><i>For licenses in effect September 30, 1983, the detection monitoring programs must have been in place by October 1, 1984. For licenses issued after September 30, 1983, the detection monitoring programs must be in place when specified by the Commission in orders or license conditions.</i></p>	<p>All State Permits have an approved groundwater monitoring program in place at the time of Permit issuance [R317-6-6.4(A)(2), R317-6-6.4(C)(2), and R317-6-6.9].</p> <p>Rule Comparability: the State rule is equivalent to this NRC requirement.</p>
	<p><i>Once ground-water protection standards have been established pursuant to paragraph 5B(1), the licensee shall establish and implement a compliance monitoring program. The purpose of the compliance monitoring program is to determine that the hazardous constituent concentrations in ground water continue to comply with the standards set by the Commission.</i></p>	<p>Under the State process, GWQS and GWPLs are determined for the facility at the time of Permit issuance [R317-6-2 and 2.2, and R317-6-6.4(A)(1) and (C)(1)]. Compliance with the GWPL ensures compliance with the GWQS, in that the GWPLs are set at lower concentrations, as determined by local groundwater class. This approach provides extra protection for high quality groundwater or sensitive wildlife habitats dependent on groundwater. The State GWPL approach also provides early warning of a release and additional time to identify the cause and full extent of the problem and craft a corrective action program to solve it before it travels off-site.</p> <p>Rule Comparability: the State rule is more protective of the groundwater resource, in that the GWPL concept provides early warning of a release before exceedance of the applicable GWQS.</p>
	<p><i>In conjunction with a corrective action program, the licensee shall establish and implement a corrective action monitoring program. The purpose of the corrective action monitoring program is to demonstrate the effectiveness of the corrective actions. Any monitoring program required by this paragraph may be based on existing monitoring programs to the extent the existing programs can meet the stated objective for the program.</i></p>	<p>The State rules require that long-term groundwater and other monitoring is an essential element of the CA Plan approved by the Executive Secretary [R317-6-6.15(E) and (E)(5)(a)]. These long-term monitoring requirements can be added to a facility's Permit, pursuant to R317-6-6.4(G). Thereafter, determination that a facility continues to comply with the requirements of the CA Plan is made thru groundwater monitoring requirements in the Permit [R317-6-6.4(A)(2) and (C)(2)].</p> <p>Rule Comparability: the State rules in question are equivalent to this NRC requirement.</p>

NRC Citation	NRC Regulatory Language	Discussion of Equivalent Utah Statutory Authority and/or Rules															
Criterion 13	<p><i>Secondary ground-water protection standards required by Criterion 5 of this appendix are concentration limits for individual hazardous constituents. The following list of constituents identifies the constituents for which standards must be set and complied with if the specific constituent is reasonably expected to be in or derived from the byproduct material and has been detected in ground water. For purposes of this appendix, the property of gross alpha activity will be treated as if it is a hazardous constituent. Thus, when setting standards under paragraph 5B(5) of Criterion 5, the Commission will also set a limit for gross alpha activity. The Commission does not consider the following list imposed by 40 CFR Part 192 to be exhaustive and may determine other constituents to be hazardous on a case-by-case basis, independent of those specified by the U.S. Environmental Protection Agency in Part 192.</i></p>	<p>All of the NRC Criterion 13 hazardous constituents, and more, can be incorporated into the monitoring and compliance requirements in a State Permit, at the discretion of the Executive Secretary [R317-6-6.9(A), and R317-6-6.4(A)(2) and (C)(2)].</p> <p>The flexibility provided by the State rule has allowed the Executive Secretary to regulate several contaminants at 11e.(2) waste disposal sites that have significant human health and / or environmental impacts, and are not currently listed in Criterion 13. Examples of several contaminants that exist leachates or groundwater at one or more 11e.(2) waste sites in Utah include, but are not limited to: ammonia, fluoride, manganese, nitrate, and nitrite. Although not classified as hazardous constituents under the EPA RCRA program, these groundwater contaminants have potential adverse health and environmental effects that deserve attention and control.</p> <p>Close review of the NRC Criterion 13 parameters with the current EPA RCRA list of Hazardous Constituents (40 CFR 261, Appendix VIII), has also shown that the current Criterion 13 list of contaminants is less than complete, as summarized in the findings below. Details of this review are also found in Attachment 2, below.</p>															
	<p><i>Hazardous Constituents</i></p> <p><<< See Attachment 2 below for listing of the 380 NRC Criterion 13 contaminants >>></p>	<p>Findings: the State rules allow the Executive Secretary flexibility in determination of the type and number of groundwater monitoring parameters needed in a Permit for an 11e.(2) facility, see discussion on NRC Criterion 5(B)(2), above. In this process, the Executive Secretary may use the NRC Criterion 13 list of contaminants as a guide, in conjunction with site specific source term characterization efforts, to determine appropriate groundwater monitoring parameters, GWQS and GWPLs in a Permit.</p> <p>However, it important to note that at the time of promulgation of the NRC uranium mill rules in 1987 the 380 Criterion 13 contaminants were adopted verbatim from the EPA RCRA list of Hazardous Constituents found in 40 CFR 261, Appendix VIII. Since 1987, the EPA has amended Appendix VIII list 13 times, as outlined below:</p> <table border="0"> <tr> <td>53 FR 13388, Apr. 22, 1988</td> <td>53 FR 43881, Oct. 31, 1988</td> <td>54 FR 50978, Dec. 11, 1989</td> </tr> <tr> <td>55 FR 50483, Dec. 6, 1990</td> <td>56 FR 7568, Feb. 25, 1991</td> <td>59 FR 468, Jan. 4, 1994</td> </tr> <tr> <td>59 FR 31551, June 20, 1994</td> <td>60 FR 7853, Feb. 9, 1995</td> <td>60 FR 19165, Apr. 17, 1995</td> </tr> <tr> <td>62 FR 32977, June 17, 1997</td> <td>63 FR 24625, May 4, 1998</td> <td>65 FR 14475, Mar. 17, 2000, and</td> </tr> <tr> <td>65 FR 67127, Nov. 8, 2000</td> <td></td> <td></td> </tr> </table> <p>DRC comparison of the NRC Criterion 13 contaminants with the current EPA RCRA Appendix VIII list, promulgated on November 8, 2000, shows many differences exist in the number of contaminants listed, as follows:</p> <ol style="list-style-type: none"> 1. <u>8 NRC Contaminants Eliminated</u> – eight (8) NRC Criterion 13 contaminants have been dropped from the current EPA RCRA Hazardous Constituent list, including: 	53 FR 13388, Apr. 22, 1988	53 FR 43881, Oct. 31, 1988	54 FR 50978, Dec. 11, 1989	55 FR 50483, Dec. 6, 1990	56 FR 7568, Feb. 25, 1991	59 FR 468, Jan. 4, 1994	59 FR 31551, June 20, 1994	60 FR 7853, Feb. 9, 1995	60 FR 19165, Apr. 17, 1995	62 FR 32977, June 17, 1997	63 FR 24625, May 4, 1998	65 FR 14475, Mar. 17, 2000, and	65 FR 67127, Nov. 8, 2000		
53 FR 13388, Apr. 22, 1988	53 FR 43881, Oct. 31, 1988	54 FR 50978, Dec. 11, 1989															
55 FR 50483, Dec. 6, 1990	56 FR 7568, Feb. 25, 1991	59 FR 468, Jan. 4, 1994															
59 FR 31551, June 20, 1994	60 FR 7853, Feb. 9, 1995	60 FR 19165, Apr. 17, 1995															
62 FR 32977, June 17, 1997	63 FR 24625, May 4, 1998	65 FR 14475, Mar. 17, 2000, and															
65 FR 67127, Nov. 8, 2000																	

NRC Citation	NRC Regulatory Language	Discussion of Equivalent Utah Statutory Authority and/or Rules																																																																
		<p>2-sec-Butyl-4,6-dinitrophenol (DNBP) Molybdenum* and compounds, N.O.S. Radium -226 and -228 Thorium and compounds, N.O.S.,3 (when producing thorium byproduct material) * Uranium and molybdenum have been effectively added back to the Criterion 13 list pursuant to existing EPA rules in 40 CFR 192.32(a)(2)(i).</p> <p>2. <u>84 New Contaminants Added</u> – EPA has added 84 new contaminants to its Appendix VIII RCRA Hazardous Constituent list that are not currently found in NRC Criterion 13, including:</p> <table border="0"> <tr> <td>A2213</td> <td>Aldicarb sulfone</td> </tr> <tr> <td>Allyl Chloride</td> <td>Barban</td> </tr> <tr> <td>Bendiocarb</td> <td>Bendocarb phenol</td> </tr> <tr> <td>Benomyl</td> <td>Benzo(k)fluoranthene</td> </tr> <tr> <td>Beryllium powder</td> <td>Bis(pentamethylene)-thiuram tetrasulfide</td> </tr> <tr> <td>Butylate</td> <td>Carbaryl</td> </tr> <tr> <td>Carbendazim</td> <td>Carbofuran</td> </tr> <tr> <td>Carbofuran phenol</td> <td>Carbosulfan</td> </tr> <tr> <td>Chloroprene</td> <td>Copper dimethyldithiocarbamate</td> </tr> <tr> <td>m-Cumenyl methylcarbamate</td> <td>Cycloate</td> </tr> <tr> <td>Dazomet</td> <td>Diethylene glycol, dicarbamate</td> </tr> <tr> <td>Dimetilan</td> <td>Dinoseb</td> </tr> <tr> <td>Disulfiram</td> <td>EPTC</td> </tr> <tr> <td>Ethyl Ziram</td> <td>Ethylene glycol monoethyl ether</td> </tr> <tr> <td>Ferbam</td> <td>Formetanate hydrochloride</td> </tr> <tr> <td>Formparanate</td> <td>Heptachlorodibenzofurans</td> </tr> <tr> <td>Heptachlorodibenzo-p-dioxins</td> <td>Hexachlorodibenzo-p-dioxins</td> </tr> <tr> <td>Hexachlorodibenzofurans</td> <td>3-Iodo-2-propynyl n-butylcarbamate</td> </tr> <tr> <td>Isolan</td> <td>Manganese dimethyldithiocarbamate</td> </tr> <tr> <td>Metam Sodium</td> <td>Methiocarb</td> </tr> <tr> <td>Metolcarb</td> <td>Mexacarbate</td> </tr> <tr> <td>Molinate</td> <td>2-Nitropropane</td> </tr> <tr> <td>Octachlorodibenzo-p-dioxin (OCDD)</td> <td>Octachlorodibenzofuran (OCDF)</td> </tr> <tr> <td>Oxamyl</td> <td>Pebulate</td> </tr> <tr> <td>Pentachlorodibenzo-p-dioxins</td> <td>Pentachlorodibenzofurans</td> </tr> <tr> <td>Physostigmine</td> <td>Physostigmine salicylate</td> </tr> <tr> <td>Potassium dimethyldithiocarbamate</td> <td>Potassium n-hydroxymethyl-n-methyldithiocarbamate</td> </tr> <tr> <td>Potassium n-methyldithiocarbamate</td> <td>Potassium pentachlorophenate</td> </tr> <tr> <td>Promecarb</td> <td>Propham</td> </tr> <tr> <td>Propoxur</td> <td>Prosulfocarb</td> </tr> <tr> <td>Selenium, tetrakis(dimethyl-dithiocarbamate)</td> <td>Sodium dibutyldithiocarbamate</td> </tr> <tr> <td>Sodium diethyldithiocarbamate</td> <td>Sodium dimethyldithiocarbamate</td> </tr> </table>	A2213	Aldicarb sulfone	Allyl Chloride	Barban	Bendiocarb	Bendocarb phenol	Benomyl	Benzo(k)fluoranthene	Beryllium powder	Bis(pentamethylene)-thiuram tetrasulfide	Butylate	Carbaryl	Carbendazim	Carbofuran	Carbofuran phenol	Carbosulfan	Chloroprene	Copper dimethyldithiocarbamate	m-Cumenyl methylcarbamate	Cycloate	Dazomet	Diethylene glycol, dicarbamate	Dimetilan	Dinoseb	Disulfiram	EPTC	Ethyl Ziram	Ethylene glycol monoethyl ether	Ferbam	Formetanate hydrochloride	Formparanate	Heptachlorodibenzofurans	Heptachlorodibenzo-p-dioxins	Hexachlorodibenzo-p-dioxins	Hexachlorodibenzofurans	3-Iodo-2-propynyl n-butylcarbamate	Isolan	Manganese dimethyldithiocarbamate	Metam Sodium	Methiocarb	Metolcarb	Mexacarbate	Molinate	2-Nitropropane	Octachlorodibenzo-p-dioxin (OCDD)	Octachlorodibenzofuran (OCDF)	Oxamyl	Pebulate	Pentachlorodibenzo-p-dioxins	Pentachlorodibenzofurans	Physostigmine	Physostigmine salicylate	Potassium dimethyldithiocarbamate	Potassium n-hydroxymethyl-n-methyldithiocarbamate	Potassium n-methyldithiocarbamate	Potassium pentachlorophenate	Promecarb	Propham	Propoxur	Prosulfocarb	Selenium, tetrakis(dimethyl-dithiocarbamate)	Sodium dibutyldithiocarbamate	Sodium diethyldithiocarbamate	Sodium dimethyldithiocarbamate
A2213	Aldicarb sulfone																																																																	
Allyl Chloride	Barban																																																																	
Bendiocarb	Bendocarb phenol																																																																	
Benomyl	Benzo(k)fluoranthene																																																																	
Beryllium powder	Bis(pentamethylene)-thiuram tetrasulfide																																																																	
Butylate	Carbaryl																																																																	
Carbendazim	Carbofuran																																																																	
Carbofuran phenol	Carbosulfan																																																																	
Chloroprene	Copper dimethyldithiocarbamate																																																																	
m-Cumenyl methylcarbamate	Cycloate																																																																	
Dazomet	Diethylene glycol, dicarbamate																																																																	
Dimetilan	Dinoseb																																																																	
Disulfiram	EPTC																																																																	
Ethyl Ziram	Ethylene glycol monoethyl ether																																																																	
Ferbam	Formetanate hydrochloride																																																																	
Formparanate	Heptachlorodibenzofurans																																																																	
Heptachlorodibenzo-p-dioxins	Hexachlorodibenzo-p-dioxins																																																																	
Hexachlorodibenzofurans	3-Iodo-2-propynyl n-butylcarbamate																																																																	
Isolan	Manganese dimethyldithiocarbamate																																																																	
Metam Sodium	Methiocarb																																																																	
Metolcarb	Mexacarbate																																																																	
Molinate	2-Nitropropane																																																																	
Octachlorodibenzo-p-dioxin (OCDD)	Octachlorodibenzofuran (OCDF)																																																																	
Oxamyl	Pebulate																																																																	
Pentachlorodibenzo-p-dioxins	Pentachlorodibenzofurans																																																																	
Physostigmine	Physostigmine salicylate																																																																	
Potassium dimethyldithiocarbamate	Potassium n-hydroxymethyl-n-methyldithiocarbamate																																																																	
Potassium n-methyldithiocarbamate	Potassium pentachlorophenate																																																																	
Promecarb	Propham																																																																	
Propoxur	Prosulfocarb																																																																	
Selenium, tetrakis(dimethyl-dithiocarbamate)	Sodium dibutyldithiocarbamate																																																																	
Sodium diethyldithiocarbamate	Sodium dimethyldithiocarbamate																																																																	

NRC Citation	NRC Regulatory Language	Discussion of Equivalent Utah Statutory Authority and/or Rules	
		Sodium pentachlorophenate Tetrabutylthiuram disulfide Tetrachloroethylene 2,3,4,6-tetrachlorophenol, sodium salt Thiodicarb Tirpate Toluene-2,6-diamine o-Toluidine Triallate Vernolate	Sulfallate Tetrachlorodibenzofurans 2,3,4,6-tetrachlorophenol, potassium salt Tetramethylthiuram monosulfide Thiophanate-methyl Toluene-2,4-diamine Toluene-3,4-diamine p-Toluidine Triethylamine Ziram
		<p>Rule Comparability: the flexibility of the State rules allows the Executive Secretary to tailor the groundwater monitoring parameters, determine appropriate GWQS and GWPLs, and set groundwater cleanup compliance concentration limits based on the individual waste source term characteristics of each disposal site. NRC Criterion 13 contaminants may be used as a guide in this process.</p>	

ATTACHMENT 1

Comparison of NRC GWPS (10 CFR 40, Appendix A, Table 5C)
With
Utah Ground Water Quality Standards (UAC R317-6-2)

DRC Spreadsheet NRCgwps.xls
Tabsheet Compare

Comparison of NRC GWPS vs. Utah DEQ GWQS									
10 CFR 40, Appendix A, Table 5c vs Utah Administrative Code (UAC) R317-6-2, Table 1									
Parameter	CAS No.	Current		EPA Drinking Water Criteria					
		NRC GWPS	Utah GWQS	DW MCL		DW Action Level		Lifetime Health Advisory	
		10 CFR 40, Appendix A Table 5C	(UAC R317-6-2, Table 1)	Conc.	Effective Date	Conc.	Effective Date	Conc.	Effective Date
Metals (mg/l)				40 CFR 141.62					
Arsenic		0.05	0.05	0.05	0.01	1/23/06			
Barium		1.0	1.0	2.0	2.0	1992			
Cadmium		0.01	0.01	0.005	0.005	7/30/92			
Chromium		0.05	0.05	0.1	0.1	7/30/92			
Lead		0.05	0.05	0.015			0.015	Jan-92	
Mercury		0.002	0.002	0.002	0.002	7/30/92			
Selenium		0.01	0.01	0.05	0.05	7/30/92			
Silver		0.05	0.05	0.1					0.1 1992
Organics (mg/l)				40 CFR 141.61					
Endrin	72-20-8	0.0002	0.0002	0.002	0.002	8/17/92			
Lindane	58-89-9	0.004	0.004	0.0002	0.0002	7/30/92			
Methoxychlor	72-43-5	0.1	0.1	0.04	0.04	7/30/92			
Toxaphene	8001-35-2	0.005	0.005	0.003	0.003	7/30/92			
2,4-D	94-75-7	0.1	0.1	0.07	0.07	7/30/92			
2,4,5-TP Silvex	93-72-1	0.01	0.01	0.05	0.05	7/30/92			
Radiologics (pCi/l)				40 CFR 141.66					
Ra-226+Ra-228		5.0	5.0	5.0	5.0				
Gross Alpha		15.0	15.0	15.0	15.0				
Key to Notes:									
no shade = Utah GWQS = NRC GWPS									
[shaded] = Utah GWQS > NRC GWPS									
[unshaded] = Utah GWQS < NRC GWPS									

ATTACHMENT 2

Utah Division of Radiation Control
Comparison of NRC Criterion 13 Contaminants (10 CFR 40, Appendix A)
With
Current EPA List of Hazardous Constituents (40 CFR 261, Appendix VIII)

DRC Spreadsheet NRCriterion13.xls
Tabsheet CompareNRCvsEPA

NRC Criterion 13 Hazardous Constituents (10 CFR 40, Appendix A)				EPA Hazardous Constituents (40 CFR 261, APPENDIX VIII)					
Promulgated by NRC circa 1987				Last Date of EPA Promulgation: 11/8/00					
NRC Order No.	Hazardous Constituent (verbatim listing)	Compound Names Parsed by DRC		EPA Order No.	EPA Order No.	(verbatim listing)			
		Chemical Name	Synonym			Common name	Chemical abstracts name	CAS No.	HW No.
Bold Red Text = parameters found on both lists				Bold Underline Text = New Parameters in Current EPA Rules (not found in NRC Criterion 13)					
= parameters dropped by EPA since 1987									
1	Acetonitrile (Ethanenitrile)	Acetonitrile	Ethanenitrile	2	1	A2213	Ethanimidothioic acid, 2-(dimethylamino)-N-hydroxy-2-oxo-, methyl ester	30558-43-1	U394
2	Acetophenone (Ethanone, 1-phenyl)	Acetophenone	Ethanone, 1-phenyl	3	2	Acetonitrile	Same	75-05-8	U003
3	3-(alpha-Acetylbenzyl)-4-hydroxycoumarin and salts (Warfarin)	Warfarin	3-(alpha-Acetylbenzyl)-4-hydroxycoumarin and salts	475 thru 478	3	Acetophenone	Ethanone, 1-phenyl-	98-86-2	U004
4	2-Acetylaminofluorene (Acetamide, N-(9H-fluoren-2-yl)-)	2-Acetylaminofluorene	Acetamide, N-(9H-fluoren-2-yl)-	4	4	2-Acetylaminofluorene	Acetamide, N-9H-fluoren-2-yl-	53-96-3	U005
5	Acetyl chloride (Ethanoyl chloride)	Acetyl chloride	Ethanoyl chloride	5	5	Acetyl chloride	Same	75-36-5	U006
6	1-Acetyl-2-thiourea (Acetamide, N-(aminothioxomethyl)-)	1-Acetyl-2-thiourea	Acetamide, N-(aminothioxomethyl)-	6	6	1-Acetyl-2-thiourea	Acetamide, N-(aminothioxomethyl)-	591-08-2	P002
7	Acrolein (2-Propenal)	Acrolein	2-Propenal	7	7	Acrolein	2-Propenal	107-02-8	P003
8	Acrylamide (2-Propenamide)	Acrylamide	2-Propenamide	8	8	Acrylamide	2-Propenamide	79-06-1	U007
9	Acrylonitrile (2-Propenenitrile)	Acrylonitrile	2-Propenenitrile	9	9	Acrylonitrile	2-Propenenitrile	107-13-1	U009
10	Aflatoxins	Aflatoxins	Same	10	10	Aflatoxins	Same	1402-68-2	
11	Aldrin (1,2,3,4,10,10-Hexachloro-1,4,4a,5,8,8a,8b-hexahydro-endo, exo-1,4:5,8-Dimethanonaphthalene)	Aldrin	1,2,3,4,10,10-Hexachloro-1,4,4a,5,8,8a,8b-hexahydro-endo, exo-1,4:5,8-Dimethanonaphthalene	13	11	Aldicarb	Propanal, 2-methyl-2-(methylthio)-, O-[(methylamino)carbonyl]oxime	116-06-3	P070
12	Allyl alcohol (2-Propen-1-ol)	Allyl alcohol	2-Propen-1-ol	14	12	Aldicarb sulfone	Propanal, 2-methyl-2-(methylsulfonyl)-, O-[(methylamino) carbonyl] oxime.	1646-88-4	P203
13	Aluminum phosphide	Aluminum phosphide	Same	16	13	Aldrin	1,4,5,8-Dimethanonaphthalene, 1,2,3,4,10,10-hexachloro-1,4,4a,5,8,8a-hexahydro-, (1alpha,4alpha,4abeta,5alpha,8alpha,8abeta)-.	309-00-2	P004
14	4-Aminobiphenyl ([1,1'-Biphenyl]-4-amine)	4-Aminobiphenyl	[1,1'-Biphenyl]-4-amine	17	14	Allyl alcohol	2-Propen-1-ol	107-18-6	P005

NRC Criterion 13 Hazardous Constituents (10 CFR 40, Appendix A)				EPA Hazardous Constituents (40 CFR 261, APPENDIX VIII)					
Promulgated by NRC circa 1987				Last Date of EPA Promulgation: 11/8/00					
NRC Order No.	Hazardous Constituent (verbatim listing)	Compound Names Parsed by DRC		EPA Order No.	EPA Order No.	Common name	Chemical abstracts name	CAS No	HW No.
No.	(verbatim listing)	Chemical Name	Synonym	No.	No.				
15	6-Amino-1,1a,2,8,8a,8b-hexahydro-8-(hydroxymethyl)-8a-methoxy-5-methylcarbamate azirino[2',3'3,4]pyrrolo[1,2-a]indole-4,7-dione, (ester) (Mitomycin C) (Azirino[2'3'3,4]pyrrolo(1,2-a)indole-4,7-dione, 6-amino-8-(((amino-carbonyl)oxy)methyl)-1,1a,2,8,8a,8b-hexa-hydro-8a-methoxy-5-methy-)	Mitomycin C	6-Amino-1,1a,2,8,8a,8b-hexahydro-8-(hydroxymethyl)-8a-methoxy-5-methylcarbamate azirino[2',3'3,4]pyrrolo[1,2-a]indole-4,7-dione, (ester) or Azirino[2'3'3,4]pyrrolo(1,2-a)indole-4,7-dione, 6-amino-8-(((amino-carbonyl)oxy)methyl)-1,1a,2,8,8a,8b-hexa-hydro-8a-methoxy-5-methy-	296	15	Allyl chloride	1-Propane, 3-chloro	107-18-6	
16	5-(Aminomethyl)-3-isoxazolol (3(2H)-Isoxazolone, 5-(aminomethyl)-)	5-(Aminomethyl)-3-isoxazolol	3(2H)-Isoxazolone, 5-(aminomethyl)-	18	16	Aluminum phosphide	Same	20859-73-8	P006
16	4-Aminopyridine (4-Pyridinamine)	4-Aminopyridine	4-Pyridinamine	19	17	4-Aminobiphenyl	[1,1'-Biphenyl]-4-amine	92-67-1	
17	Amitrole (1H-1,2,4-Triazol-3-amine)	Amitrole	1H-1,2,4-Triazol-3-amine	20	18	5-(Aminomethyl)-3-isoxazolol	3(2H)-Isoxazolone, 5-(aminomethyl)-	2763-96-4	P007
18	Aniline (Benzenamine)	Aniline	Benzenamine	22	19	4-Aminopyridine	4-Pyridinamine	504-24-5	P008
19	Antimony and compounds, N.O.S.(3)	Antimony and compounds, N.O.S (3)	Same	23 & 24	20	Amitrole	1H-1,2,4-Triazol-3-amine	61-82-5	U011
20	Aramite (Sulfurous acid, 2-chloroethyl-, 2-[4-(1,1-dimethylethyl) phenoxy]-1-methylethyl ester)	Aramite	Sulfurous acid, 2-chloroethyl-, 2-[4-(1,1-dimethylethyl) phenoxy]-1-methylethyl ester	25	21	Ammonium vanadate	Vanadic acid, ammonium salt	7803-55-6	P119
21	Arsenic and compounds, N.O.S.3	Arsenic and compounds, N.O.S.3	Same	26 & 27	22	Aniline	Benzenamine	62-53-3	U012
22	Arsenic acid (Orthoarsenic acid)	Arsenic acid	Orthoarsenic acid	28	23	Antimony	Same	7440-36-0	
23	Arsenic pentoxide (Arsenic (V) oxide)	Arsenic pentoxide	Arsenic (V) oxide	29	24	Antimony compounds, N.O.S.1			
24	Arsenic trioxide (Arsenic (III) oxide)	Arsenic trioxide	Arsenic (III) oxide	30	25	Aramite	Sulfurous acid, 2-chloroethyl 2-[4-(1,1-dimethylethyl)phenoxy]-1-methylethyl ester	140-57-8	
25	Auramine (Benzenamine, 4,4'-carbonimidoylbis[N,N-Dimethyl-, monohydrochloride)	Auramine	Benzenamine, 4,4'-carbonimidoylbis[N,N-Dimethyl-, monohydrochloride	31	26	Arsenic	Same	7440-38-2	
26	Azaserine (L-Serine, diazoacetate (ester))	Azaserine	L-Serine, diazoacetate (ester)	32	27	Arsenic compounds, N.O.S.1			
27	Barium and compounds, N.O.S.3	Barium and compounds, N.O.S.3	Same	34 &	28	Arsenic acid	Arsenic acid H3 AsO4	77 4	P010

NRC Criterion 13 Hazardous Constituents (10 CFR 40, Appendix A)				Equiv. EPA Order No.	EPA Hazardous Constituents (40 CFR 261, APPENDIX VIII)			
Order No.	Hazardous Constituent (verbatim listing)	Compound Names Parsed by DRC			Order No.	Common name	Chemical abstracts name	CAS No.
Promulgated by NRC circa 1987				Last Date of EPA Promulgation: 11/8/00 (verbatim listing)				
No.	(verbatim listing)	Chemical Name	Synonym	No.				
28	Barium cyanide	Barium cyanide	Same	36	29 Arsenic pentoxide	Arsenic oxide As2 O5	1303-28-2	P011
29	Benz[c]acridine (3,4-Benzacridine)	Benz[c]acridine	3,4-Benzacridine	40	30 Arsenic trioxide	Arsenic oxide As2 O3	1327-53-3	P012
30	Benz[a]anthracene (1,2-Benzanthracene)	Benz[a]anthracene	1,2-Benzanthracene	41	31 Auramine	Benzenamine, 4,4'-carbonimidoylbis[N,N-dimethyl	492-80-8	U014
31	Benzene (Cyclohexatriene)	Benzene	Cyclohexatriene	43	32 Azaserine	L-Serine, diazoacetate (ester)	115-02-6	U015
32	Benzeneearsonic acid (Arsonic acid, phenyl-)	Benzeneearsonic acid	Arsonic acid, phenyl-	44	33 Barban	Carbamic acid, (3-chlorophenyl)-4-chloro-2-butynyl ester	101-27-9	U280
33	Benzene, dichloromethyl- (Benzal chloride)	Benzene, dichloromethyl	Benzal chloride	42	34 Barium	Same	7440-39-3	
34	Benzenethiol (Thiophenol)	Benzenethiol	Thiophenol	439	35 Barium compounds, N.O.S.1			
35	Benzidine ([1,1'-Biphenyl]-4,4'diamine)	Benzidine	[1,1'-Biphenyl]-4,4'diamine	45	36 Barium cyanide	Same	542-62-1	P013
36	Benzo[b]fluoranthene (2,3-Benzofluoranthene)	Benzo[b]fluoranthene	2,3-Benzofluoranthene	46	37 Bendiocarb	1,3-Benzodioxol-4-ol, 2,2-dimethyl-, methyl carbamate	22781-23-3	U278
37	Benzo[j]fluoranthene (7,8-Benzofluoranthene)	Benzo[j]fluoranthene	7,8-Benzofluoranthene	47	38 Bendiocarb phenol	1,3-Benzodioxol-4-ol, 2,2-dimethyl-,	22961-82-6	U364
38	Benzo[a]pyrene (3,4-Benzopyrene)	Benzo[a]pyrene	3,4-Benzopyrene	49	39 Benomyl	Carbamic acid, [1-[(butylamino) carbonyl]-1H-benzimidazol-2-yl]-, methyl ester.	17804-35-2	U271
39	p-Benzoquinone (1,4-Cyclohexadienedione)	p-Benzoquinone	1,4-Cyclohexadienedione	50	40 Benz[c]acridine	Same	225-51-4	U016
40	Benzotrichloride (Benzene, trichloromethyl)	Benzotrichloride	Benzene, trichloromethyl	51	41 Benz[a]anthracene	Same	56-55-3	U018
41	Benzyl chloride (Benzene, (chloromethyl)-)	Benzyl chloride	Benzene, (chloromethyl)-	52	42 Benzal chloride	Benzene, (dichloromethyl)-	98-87-3	U017
42	Beryllium and compounds, N.O.S.3	Beryllium and compounds, N.O.S.3	Same	54	43 Benzene	Same	71-43-2	U019
43	Bis(2-chloroethoxy)methane (Ethane, 1,1'-[methylenebis(oxy)]bis[2-chloro-])	Bis(2-chloroethoxy)methane	Ethane, 1,1'-[methylenebis(oxy)]bis[2-chloro-]	147	44 Benzeneearsonic acid	Arsonic acid, phenyl-	98-05-5	
44	Bis(2-chloroethyl) ether (Ethane, 1,1'-oxybis[2-chloro-])	Bis(2-chloroethyl) ether	Ethane, 1,1'-oxybis[2-chloro-]	145	45 Benzidine	[1,1'-Biphenyl]-4,4 1-diamine	92-87-5	U021
45	N,N-Bis(2-chloroethyl)-2-naphthylamine (Chlornaphazine)	Chlornaphazine	N,N-Bis(2-chloroethyl)-2-naphthylamine	84	46 Benzo[b]fluoranthene	Benz[e]acephenanthrylene	205-99-2	
46	Bis(2-chloroisopropyl) ether (Propane, 2,2'-oxybis[2-chloro-])	Bis(2-chloroisopropyl) ether	Propane, 2,2'-oxybis[2-chloro-]		47 Benzo[j]fluoranthene	Same	205-99-3	

NRC Criterion 13 Hazardous Constituents (10 CFR 40, Appendix A)				EPA Hazardous Constituents (40 CFR 261, APPENDIX VIII)					
Promulgated by NRC circa 1987				Last Date of EPA Promulgation: 11/8/00					
NRC Order No.	Hazardous Constituent (verbatim listing)	Chemical Name	Compound Names Parsed by DRC (Synonym)	EPA Order No.	EPA Order No.	Common name	Chemical abstracts name	CAS No.	HW No.
47	Bis(chloromethyl) ether (Methane, oxybis(chloro-))	Bis(chloromethyl) ether	Methane, oxybis(chloro-)	148	48	Benzo(k)fluoranthene	Same	207-08-9	
48	Bis(2-ethylhexyl) phthalate (1,2-Benzenedicarboxylic acid, bis(2-ethylhexyl) ester)	Bis(2-ethylhexyl) phthalate	1,2-Benzenedicarboxylic acid, bis(2-ethylhexyl) ester	161	49	Benzo[a]pyrene	Same	50-32-8	U022
49	Bromoacetone (2-Propanone, 1-bromo-)	Bromoacetone	2-Propanone, 1-bromo-	56	50	p-Benzoquinone	2,5-Cyclohexadiene-1,4-dione	106-51-4	U197
50	Bromomethane (Methyl bromide)	Bromomethane	Methyl bromide	276	51	Benzotrichloride	Benzene, (trichloromethyl)-	98-07-7	U023
51	4-Bromophenyl phenyl ether (Benzene, 1-bromo-4-phenoxy-)	4-Bromophenyl phenyl ether	Benzene, 1-bromo-4-phenoxy-	58	52	Benzyl chloride	Benzene, (chloromethyl)-	100-44-7	P028
52	Brucine (Strychnidin-10-one, 2,3-dimethoxy-)	Brucine	Strychnidin-10-one, 2,3-dimethoxy-	59	53	Beryllium powder	Same	7440-41-7	P015
53	2-Butanone peroxide (Methyl ethyl ketone, peroxide)	2-Butanone peroxide	Methyl ethyl ketone, peroxide	285	54	Beryllium compounds, N.O.S.1			
54	Butyl benzyl phthalate (1,2-Benzenedicarboxylic acid, butyl phenylmethyl ester)	Butyl benzyl phthalate	1,2-Benzenedicarboxylic acid, butyl phenylmethyl ester	60	55	Bis(pentamethylene)-thiuram tetrasulfide	Piperidine, 1,1'-(tetrathiodicarbonothioyl)-bis-	120-54-7	
55	2-sec-Butyl-4,6-dinitrophenol (DNBP) (Phenol, 2,4-dinitro-6-(1-methylpropyl)-)	2-sec-Butyl-4,6-dinitrophenol (DNBP)	Phenol, 2,4-dinitro-6-(1-methylpropyl)-	N.C.	56	Bromoacetone	2-Propanone, 1-bromo-	598-31-2	P017
56	Cadmium and compounds, N.O.S.3	Cadmium and compounds, N.O.S.3	Same	63 & 64	57	Bromoform	Methane, tribromo-	75-25-2	U225
57	Calcium chromate (Chromic acid, calcium salt)	Calcium chromate	Chromic acid, calcium salt	65	58	4-Bromophenyl phenyl ether	Benzene, 1-bromo-4-phenoxy-	101-55-3	U030
58	Calcium cyanide	Calcium cyanide	Same	66	59	Brucine	Strychnidin-10-one, 2,3-dimethoxy-	357-57-3	P018
59	Carbon disulfide (Carbon bisulfide)	Carbon disulfide	Carbon bisulfide	71	60	Butyl benzyl phthalate	1,2-Benzenedicarboxylic acid, butyl phenylmethyl ester	85-68-7	
60	Carbon oxyfluoride (Carbonyl fluoride)	Carbon oxyfluoride	Carbonyl fluoride	72	61	Butylate	Carbamothioic acid, bis(2-methylpropyl)-, Sethyl ester	2008-41-5	
61	Chloral (Acetaldehyde, trichloro-)	Chloral	Acetaldehyde, trichloro-	75	62	Cacodylic acid	Arsinic acid, dimethyl-	75-60-5	U136
62	Chlorambucil (Butanoic acid, 4-[bis(2-chloroethyl)amino]benzene-)	Chlorambucil	Butanoic acid, 4-[bis(2-chloroethyl)amino]benzene-	76	63	Cadmium	Same	7440-43-9	
63	Chlordane (alpha and gamma isomers) (4,7-Methanoindan, 1,2,4,5,6,7,8,8-octachloro-3,4,7,7a-tetrahydro-)(alpha and gamma isomers)	Chlordane (alpha and gamma isomers)	4,7-Methanoindan, 1,2,4,5,6,7,8,8-octachloro-3,4,7,7a-tetrahydro-)(alpha and gamma isomers)	77 & 78	64	Cadmium compounds, N.O.S.1			

NRC Criterion 13 Hazardous Constituents (10 CFR 40, Appendix A)				Equiv. EPA Order No.	EPA Hazardous Constituents (40 CFR 261, APPENDIX VIII)				
Promulgated by NRC circa 1987					Last Date of EPA Promulgation: 11/8/00 (verbatim listing)				
NRC Order No.	Hazardous Constituent (verbatim listing)	Chemical Name	Compound Names Parsed by DRC Synonym	No.	EPA Order No.	Common name	Chemical abstracts name	CAS No.	HW No.
64	Chlorinated benzenes, N.O.S.3	Chlorinated benzenes, N.O.S.3	Same	79	65	Calcium chromate	Chromic acid H2 CrO4, calcium salt	13765-19-0	U032
65	Chlorinated ethane, N.O.S.3	Chlorinated ethane, N.O.S.3	Same	80	66	Calcium cyanide	Calcium cyanide Ca(CN)2	592-01-8	P021
66	Chlorinated fluorocarbons, N.O.S.3	Chlorinated fluorocarbons, N.O.S.3	Same	81	67	Carbaryl	1-Naphthalenol, methylcarbamate	63-25-2	U279
67	Chlorinated naphthalene, N.O.S.3	Chlorinated naphthalene, N.O.S.3	Same	82	68	Carbendazim	Carbamic acid, 1H-benzimidazol-2-yl, methyl ester	10605-21-7	U372
68	Chlorinated phenol, N.O.S.3	Chlorinated phenol, N.O.S.3	Same	83	69	Carbofuran	7-Benzofuranol, 2,3-dihydro-2,2-dimethyl-, methylcarbamate	1563-66-2	P127
69	Chloroacetaldehyde (Acetaldehyde, chloro-)	Chloroacetaldehyde	Acetaldehyde, chloro-	85	70	Carbofuran phenol	7-Benzofuranol, 2,3-dihydro-2,2-dimethyl-	1563-38-8	U367
70	Chloroalkyl ethers, N.O.S.3	Chloroalkyl ethers, N.O.S.3	Same	86	71	Carbon disulfide	Same	75-15-0	P022
71	p-Chloroaniline (Benzenamine, 4-chloro-)	p-Chloroaniline	Benzenamine, 4-chloro-	87	72	Carbon oxyfluoride	Carbonic difluoride	353-50-4	U033
72	Chlorobenzene (Benzene, chloro-)	Chlorobenzene	Benzene, chloro-	88	73	Carbon tetrachloride	Methane, tetrachloro-	56-23-5	U211
73	Chlorobenzilate (Benzeneacetic acid, 4-chloro-alpha-(4-chlorophenyl)-alpha-hydroxy-, ethyl ester)	Chlorobenzilate	Benzeneacetic acid, 4-chloro-alpha-(4-chlorophenyl)-alpha-hydroxy-, ethyl ester	89	74	Carbosulfan	Carbamic acid, [(dibutylamino)thio] methyl-, 2,3-dihydro-2,2-dimethyl-7-benzofuranyl ester	55285-14-8	P189
74	p-Chloro-m-cresol (Phenol, 4-chloro-3-methyl)	p-Chloro-m-cresol	Phenol, 4-chloro-3-methyl	90	75	Chloral	Acetaldehyde, trichloro-	75-87-6	U034
75	1-Chloro-2,3-epoxypropane (Oxirane, 2-(chloromethyl)-)	1-Chloro-2,3-epoxypropane	Oxirane, 2-(chloromethyl)-	201	76	Chlorambucil	Benzenebutanoic acid, 4-[bis(2-chloroethyl)amino]-	305-03-3	U035
76	2-Chloroethyl vinyl ether (Ethene, (2-chloroethoxy)-)	2-Chloroethyl vinyl ether	Ethene, (2-chloroethoxy)-	91	77	Chlordane	4,7-Methano-1H-indene, 1,2,4,5,6,7,8,8-octachloro-2,3,3a,4,7,7a-hexahydro-	57-74-9	U036
77	Chloroform (Methane, trichloro-)	Chloroform	Methane, trichloro-	92	78	Chlordane (alpha and gamma isomers)		U036	
78	Chloromethane (Methyl chloride)	Chloromethane	Methyl chloride	277	79	Chlorinated benzenes, N.O.S.1			
79	Chloromethyl methyl ether (Methane, chloromethoxy-)	Chloromethyl methyl ether	Methane, chloromethoxy-	93	80	Chlorinated ethane, N.O.S.1			
80	2-Chloronaphthalene (Naphthalene, betachloro-)	2-Chloronaphthalene	Naphthalene, betachloro-	94	81	Chlorinated fluorocarbons, N.O.S.1			
81	2-Chlorophenol (Phenol, o-chloro-)	2-Chlorophenol	Phenol, o-chloro-	95	82	Chlorinated naphthalene, N.O.S.1			
82	1-(o-Chlorophenyl)thiourea (Thiourea, (2-chlorophenyl)-)	1-(o-Chlorophenyl)thiourea	Thiourea, (2-chlorophenyl)-	96	83	Chlorinated phenol, N.O.S.1			

NRC Criterion 13 Hazardous Constituents (10 CFR 40, Appendix A)				EPA Hazardous Constituents (40 CFR 261, APPENDIX VIII)					
Promulgated by NRC circa 1987				Last Date of EPA Promulgation: 11/8/00					
Order No.	Hazardous Constituent (verbatim listing)	Compound Names Parsed by DRC		EPA Order No.	EPA Order No.	Common name	Chemical abstracts name	CAS No.	HW No.
		Chemical Name	Synonym						
83	3-Chloropropionitrile (Propanenitrile, 3-chloro-)	3-Chloropropionitrile	Propanenitrile, 3-chloro-	98	84	Chloromaphazin	Naphthalenamine, N,N'-bis(2-chloroethyl)-	494-03-1	U026
84	Chromium and compounds, N.O.S.3	Chromium and compounds, N O.S.3	Same	99 & 100	85	Chloroacetaldehyde	Acetaldehyde, chloro-	107-20-0	P023
85	Chrysene (1,2-Benzphenanthrene)	Chrysene	1,2-Benzphenanthrene	101	86	Chloroalkyl ethers, N.O.S.1			
86	Citrus red No. 2 (2-Naphthol, 1-[(2,5-dimethoxyphenyl)azo]-)	Citrus red No 2	2-Naphthol, 1-[(2,5-dimethoxyphenyl)azo]-	102	87	p-Chloroaniline	Benzenamine, 4-chloro-	106-47-8	P024
87	Coal tars	Coal tars	Same	103	88	Chlorobenzene	Benzene, chloro-	108-90-7	U037
88	Copper cyanide	Copper cyanide	Same	104	89	Chlorobenzilate	Benzeneacetic acid, 4-chloro-alpha-(4-chlorophenyl)-alpha-hydroxy-, ethyl ester	510-15-6	U038
89	Creosote (Creosote, wood)	Creosote		106	90	p-Chloro-m-cresol	Phenol, 4-chloro-3-methyl-	59-50-7	U039
90	Cresols (Cresylic acid) (Phenol, methyl-)	Cresols (Cresylic acid)	Phenol, methyl-	107	91	2-Chloroethyl vinyl ether	Ethene, (2-chloroethoxy)-	110-75-8	U042
91	Crotonaldehyde (2-Butenal)	Crotonaldehyde	2-Butenal	108	92	Chloroform	Methane, trichloro-	67-66-3	U044
92	Cyanides (soluble salts and complexes), N.O.S.3	Cyanides (soluble salts and complexes), N.O.S.3	Same	110	93	Chloromethyl methyl ether	Methane, chloromethoxy-	107-30-2	U046
93	Cyanogen (Ethanedinitrile)	Cyanogen	Ethanedinitrile	111	94	beta-Chloronaphthalene	Naphthalene, 2-chloro-	91-58-7	U047
94	Cyanogen bromide (Bromine cyanide)	Cyanogen bromide	Bromine cyanide	112	95	o-Chlorophenol	Phenol, 2-chloro-	95-57-8	U048
95	Cyanogen chloride (Chlorine cyanide)	Cyanogen chloride	Chlorine cyanide	113	96	1-(o-Chlorophenyl)thiourea	Thiourea, (2-chlorophenyl)-	5344-82-1	P026
96	Cycasin (beta-D-Glucopyranoside, (methyl-ONN-azoxy)methyl-)	Cycasin	beta-D-Glucopyranoside, (methyl-ONN-azoxy)methyl-	114	97	Chloroprene	1,3-Butadiene, 2-chloro-	126-99-8	
97	2-Cyclohexyl-4,6-dinitrophenol (Phenol, 2-cyclohexyl-4,6-dinitro-)	2-Cyclohexyl-4,6-dinitrophenol	Phenol, 2-cyclohexyl-4,6-dinitro-	116	98	3-Chloropropionitrile	Propanenitrile, 3-chloro-	542-76-7	P027
98	Cyclophosphamide (2H-1,3,2-Oxazaphosphorine, [bis(2-chloroethyl) amino]-tetrahydro-,2-oxide)	Cyclophosphamide	2H-1,3,2-Oxazaphosphorine, [bis(2-chloroethyl)amino-tetrahydro-,2-oxide	117	99	Chromium	Same	7440-47-3	
99	Daunomycin (5,12-Naphthacenedione, (8S-cis)-8-acetyl-10-[(3-amino-2,3,6-trideoxy)-alpha-L-lyxohexopyranosyl]oxy]-7,8,9,10-tetrahydro-6,8,11-trihydroxy-1-methoxy-)	Daunomycin	5,12-Naphthacenedione, (8S-cis)-8-acetyl-10-[(3-amino-2,3,6-trideoxy)-alpha-L-lyxohexopyranosyl]oxy]-7,8,9,10-tetrahydro-6,8,11-trihydroxy-1-methoxy-	120	100	Chromium compounds, N.O.S.1			

NRC Criterion 13 Hazardous Constituents (10 CFR 40, Appendix A)				EPA Hazardous Constituents (40 CFR 261, APPENDIX VIII)					
Promulgated by NRC circa 1987				Last Date of EPA Promulgation: 11/8/00					
NRC Order No.	Hazardous Constituent (verbatim listing)	Compound Names Parsed by DRC		EPA Order No.	EPA Order No.	Last Date of EPA Promulgation: 11/8/00 (verbatim listing)			
		Chemical Name	Synonym			Common name	Chemical abstracts name	CAS No	HW No.
100	DDD (Dichlorodiphenyldichloroethane) (Ethane, 1,1-dichloro-2,2-bis(p-chlorophenyl)-)	DDD (Dichlorodiphenyldichloroethane)	Ethane, 1,1-dichloro-2,2-bis(p-chlorophenyl)-	122	101	Chrysene	Same	218-01-9	U050
101	DDE (Ethylene, 1,1-dichloro-2,2-bis(4-chlorophenyl)-)	DDE	Ethylene, 1,1-dichloro-2,2-bis(4-chlorophenyl)-	123	102	Citrus red No. 2	2-Naphthalenol, 1-[(2,5-dimethoxyphenyl)azo]-	6358-53-8	
102	DDT (Dichlorodiphenyltrichloroethane) (Ethane, 1,1,1-trichloro-2,2-bis(p-chlorophenyl)-)	DDT (Dichlorodiphenyltrichloroethane)	Ethane, 1,1,1-trichloro-2,2-bis(p-chlorophenyl)-	124	103	Coal tar creosote	Same	8007-45-2	
103	Diallate (S-(2,3-dichloroallyl) diisopropylthiocarbamate)	Diallate	S-(2,3-dichloroallyl) diisopropylthiocarbamate	125	104	Copper cyanide	Copper cyanide CuCN	544-92-3	P029
104	Dibenz[a,h]acridine (1,2,5,6-Dibenzacridine)	Dibenz[a,h]acridine	1,2,5,6-Dibenzacridine	126	105	Copper dimethyldithiocarbamate	Copper, bis(dimethylcarbamodithioato-S,S')-	137-29-1	
105	Dibenz[a,j]acridine (1,2,7,8-Dibenzacridine)	Dibenz[a,j]acridine	1,2,7,8-Dibenzacridine	127	106	Creosote	Same		U051
106	Dibenz[a,h]anthracene (1,2,5,6-Dibenzanthracene)	Dibenz[a,h]anthracene	1,2,5,6-Dibenzanthracene	128	107	Cresol (Cresylic acid)	Phenol, methyl-	1319-77-3	U052
107	7H-Dibenzoc[3,4,5,6-Dibenzcarbazole]	7H-Dibenzoc[3,4,5,6-Dibenzcarbazole]	3,4,5,6-Dibenzcarbazole	129	108	Crotonaldehyde	2-Butenal	4170-30-3	U053
108	Dibenzo[a,e]pyrene (1,2,4,5-Dibenzpyrene)	Dibenzo[a,e]pyrene	1,2,4,5-Dibenzpyrene	130	109	m-Cumenyl methylcarbamate	Phenol, 3-(methylethyl)-, methyl carbamate	64-00-6	P202
109	Dibenzo[a,h]pyrene (1,2,5,6-Dibenzpyrene)	Dibenzo[a,h]pyrene	1,2,5,6-Dibenzpyrene	131	110	Cyanides (soluble salts and complexes) N.O.S.1			P030
110	Dibenzo[a,i]pyrene (1,2,7,8-Dibenzpyrene)	Dibenzo[a,i]pyrene	1,2,7,8-Dibenzpyrene	132	111	Cyanogen	Ethanedinitrile	460-19-5	P031
111	1,2-Dibromo-3-chloropropane (Propane, 1,2-dibromo-3-chloro-)	1,2-Dibromo-3-chloropropane	Propane, 1,2-dibromo-3-chloro-	133	112	Cyanogen bromide	Cyanogen bromide (CN)Br	506-68-3	U246
112	1,2-Dibromoethane (Ethylene dibromide)	1,2-Dibromoethane	Ethylene dibromide	209	113	Cyanogen chloride	Cyanogen chloride (CN)Cl	506-77-4	P033
113	Dibromomethane (Methylene bromide)	Dibromomethane	Methylene bromide	282	114	Cycasin	beta-D-Glucopyranoside, (methyl-ONNazoxy) methyl	14901-08-7	
114	Di-n-butyl phthalate (1,2-Benzenedicarboxylic acid, dibutyl ester)	Di-n-butyl phthalate	1,2-Benzenedicarboxylic acid, dibutyl ester	134	115	Cycloate	Carbamothioic acid, cyclohexylethyl-, S-ethyl ester	1134-23-2	
115	o-Dichlorobenzene (Benzene, 1,2-dichloro-)	o-Dichlorobenzene	Benzene, 1,2-dichloro-	135	116	2-Cyclohexyl-4,6-dinitrophenol	Phenol, 2-cyclohexyl-4,6-dinitro-	131-89-5	P034
116	m-Dichlorobenzene (Benzene, 1,3-dichloro-)	m-Dichlorobenzene	Benzene, 1,3-dichloro-	136	117	Cyclophosphamide	2H-1,3,2-Oxazaphosphorin-2-amine, N,Nbis(2-chloroethyl)tetrahydro-, 2-oxide	50-18-0	U058
117	p-Dichlorobenzene (Benzene, 1,4-dichloro-)	p-Dichlorobenzene	Benzene, 1,4-dichloro-	137	118	2,4-D	Acetic acid, (2,4-dichlorophenoxy)-	9	U240

NRC Criterion 13 Hazardous Constituents (10 CFR 40, Appendix A)				EPA Hazardous Constituents (40 CFR 261, APPENDIX VIII)					
Promulgated by NRC circa 1987				Last Date of EPA Promulgation: 11/8/00					
NRC Order No.	Hazardous Constituent (verbatim listing)	Compound Names Parsed by DRC		EPA Order No.	EPA Order No.	Last Date of EPA Promulgation: 11/8/00 (verbatim listing)			
		Chemical Name	Synonym			Common name	Chemical abstracts name	CAS No.	HW No.
118	Dichlorobenzene, N.O.S.3 (Benzene, dichloro-, N.O.S.3)	Dichlorobenzene, N.O.S.3	Benzene, dichloro-, N.O.S.3	138	119	2,4-D, salts, esters			U240
119	3,3'-Dichlorobenzidine ([1,1'-Biphenyl]-4,4'-diamine, 3,3'-dichloro-)	3,3'-Dichlorobenzidine	[1,1'-Biphenyl]-4,4'-diamine, 3,3'-dichloro-	139	120	Daunomycin	5,12-Naphthacenedione, 8-acetyl-10-[(3-amino-2,3,6-trideoxy-alpha-L-lyxohexopyranosyl)oxy]-7,8,9,10-tetrahydro-6,8,11-trihydroxy-1-methoxy-, (8S-cis)-	20830-81-3	U059
120	1,4-Dichloro-2-butene (2-Butene, 1,4-dichloro-)	1,4-Dichloro-2-butene	2-Butene, 1,4-dichloro-	140	121	Dazomet	2H-1,3,5-thiadiazine-2-thione, tetrahydro-3,5-dimethyl	533-74-4	
121	Dichlorodifluoromethane (Methane, dichlorodifluoro-)	Dichlorodifluoromethane	Methane, dichlorodifluoro-	141	122	DDD	Benzene, 1,1'-(2,2-dichloroethylidene)bis[4-chloro-	72-54-8	U060
122	1,1-Dichloroethane (Ethylidene dichloride)	1,1-Dichloroethane	Ethylidene dichloride	215	123	DDE	Benzene, 1,1'-(dichloroethenylidene)bis[4-chloro-	72-55-9
123	1,2-Dichloroethane (Ethylene dichloride)	1,2-Dichloroethane	Ethylene dichloride	210	124	DDT	Benzene, 1,1'-(2,2,2-trichloroethylidene)bis[4-chloro-	50-29-3	U061
124	trans-1,2-Dichloroethene (1,2-Dichloroethylene)	trans-1,2-Dichloroethene	1,2-Dichloroethylene	144	125	Diallate	Carbamothioic acid, bis(1-methylethyl)-, S-(2,3-dichloro-2-propenyl) ester	2303-16-4	U062
125	Dichloroethylene, N.O.S.3 (Ethene, dichloro-, N.O.S.3)	Dichloroethylene, N.O.S.3	Ethene, dichloro-, N.O.S.3	142	126	Dibenz[a,h]acridine	Same	226-36-8	
126	1,1-Dichloroethylene (Ethene, 1,1-dichloro-)	1,1-Dichloroethylene	Ethene, 1,1-dichloro-	143	127	Dibenz[a,j]acridine	Same	224-42-0	
127	Dichloromethane (Methylene chloride)	Dichloromethane	Methylene chloride	283	128	Dibenz[a,h]anthracene	Same	53-70-3	U063
128	2,4-Dichlorophenol (Phenol, 2,4-dichloro-)	2,4-Dichlorophenol	Phenol, 2,4-dichloro-	149	129	7H-Dibenzo[c,g]carbazole	Same	194-59-2	
129	2,6-Dichlorophenol (Phenol, 2,6-dichloro-)	2,6-Dichlorophenol	Phenol, 2,6-dichloro-	150	130	Dibenzo[a,e]pyrene	Naphtho[1,2,3,4-def]chrysene	192-65-4	
130	2,4-Dichlorophenoxyacetic acid (2,4-D), salts and esters (Acetic acid, 2,4-dichlorophenoxy-, salts and esters)	2,4-Dichlorophenoxyacetic acid (2,4-D) salts and esters	Acetic acid, 2,4-dichlorophenoxy-, salts and esters	118 & 119	131	Dibenzo[a,h]pyrene	Dibenzo[b,def]chrysene	189-64-0	
131	Dichlorophenylarsine (Phenyl dichloroarsine)	Dichlorophenylarsine	Phenyl dichloroarsine	151	132	Dibenzo[a,i]pyrene	Benzo[rst]pentaphene	189-55-9	U064
132	Dichloropropane, N.O.S.3 (Propane, dichloro-, N.O.S.3)	Dichloropropane, N.O.S.3	Propane, dichloro-, N.O.S.3	152	133	1,2-Dibromo-3-chloropropane	Propane, 1,2-dibromo-3-chloro-	96-12-8	U066
133	1,2-Dichloropropane (Propylene dichloride)	1,2-Dichloropropane	Propylene dichloride	379	134	Dibutyl phthalate	1,2-Benzenedicarboxylic acid, dibutyl ester	84-74-2	U069

NRC Criterion 13 Hazardous Constituents (10 CFR 40, Appendix A)				EPA Hazardous Constituents (40 CFR 261, APPENDIX VIII)					
Promulgated by NRC circa 1987				Last Date of EPA Promulgation: 11/8/00					
Order	Hazardous Constituent	Compound Names Parsed by DRC		EPA					
No.	(verbatim listing)	Chemical Name	Synonym	Order	(verbatim listing)				
				No.	No.	Common name	Chemical abstracts name	CAS No.	HW No.
134	Dichloropropanol, N.O.S.3 (Propanol, dichloro-, N.O.S.3)	Dichloropropanol, N.O.S. 3	Propanol, dichloro-, N.O.S.3	153	135	o-Dichlorobenzene	Benzene, 1,2-dichloro-	95-50-1	U070
135	Dichloropropene, N.O.S.3 (Propene, dichloro-, N.O.S.3)	Dichloropropene, N.O.S. 3	Propene, dichloro-, N.O.S.3	154	136	m-Dichlorobenzene	Benzene, 1,3-dichloro-	541-73-1	U071
136	1,3-Dichloropropene (1-Propene, 1,3-dichloro-)	1,3-Dichloropropene	1-Propene, 1,3-dichloro-	155	137	p-Dichlorobenzene	Benzene, 1,4-dichloro-	106-46-7	U072
137	Dieldin (1,2,3,4,10,10- hexachloro-6,7-epoxy- 1,4,4a,5,6,7,8,8a-octa-hydro- endo, exo- 1,4:5,8- Dimethanonaphthalene)	Dieldin	1,2,3,4,10,10-hexachloro-6,7- epoxy-1,4,4a,5,6,7,8,8a-octa- hydro-endo, exo- 1,4:5,8- Dimethanonaphthalene	156	138	Dichlorobenzene, N.O.S.1	Benzene, dichloro-	25321-22-6	
138	1,2:3,4-Diepoxybutane (2,2'- Bioxirane)	1,2:3,4-Diepoxybutane	2,2'-Bioxirane	157	139	3,3'-Dichlorobenzidine	[1,1'-Biphenyl]-4,4'-diamine, 3,3'- dichloro-	91-94-1	U073
139	Diethylarsine (Arsine, diethyl-)	Diethylarsine	Arsine, diethyl-	158	140	1,4-Dichloro-2-butene	2-Butene, 1,4-dichloro-	764-41-0	U074
140	N,N-Diethylhydrazine (Hydrazine, 1,2-diethyl)	N,N-Diethylhydrazine	Hydrazine, 1,2-diethyl	162	141	Dichlorodifluoromethane	Methane, dichlorodifluoro-	75-71-8	U075
141	O,O-Diethyl S-methyl ester of phosphorodithioic acid (Phosphorodithioic acid, O,O- diethyl S-methyl ester)	O,O-Diethyl S-methyl ester of phosphorodithioic acid	Phosphorodithioic acid, O,O- diethyl S-methyl ester	163	142	Dichloroethylene, N.O.S.1	Dichloroethylene	25323-30-2	
142	O,O-Diethylphosphoric acid, O-p- nitrophenyl ester (Phosphoric acid, diethyl p-nitrophenyl ester)	O,O-Diethylphosphoric acid, O-p-nitrophenyl ester	Phosphoric acid, diethyl p- nitrophenyl ester	164	143	1,1-Dichloroethylene	Ethene, 1,1-dichloro-	75-35-4	U078
143	Diethyl phthalate (1,2- Benzenedicarboxylic acid, diethyl ester)	Diethyl phthalate	1,2-Benzenedicarboxylic acid, diethyl ester	165	144	1,2-Dichloroethylene	Ethene, 1,2-dichloro-, (E)-	156-60-5	U079
144	O,O-Diethyl O-2-pyrazinyl phosphorothioate (Phosphorothioic acid, O,O- diethyl O-pyrazinyl ester)	O,O-Diethyl O-2- pyrazinyl phosphorothioate	Phosphorothioic acid, O,O- diethyl O-pyrazinyl ester	166	145	Dichloroethyl ether	Ethane, 1,1'-oxybis[2-chloro-	111-44-4	U025
145	Diethylstilbesterol (4,4'- Stilbenediol, alpha, alpha-diethyl, bis(dihydrogen phosphate, (E)-)	Diethylstilbesterol	4,4'-Stilbenediol, alpha, alpha- diethyl, bis(dihydrogen phosphate, (E)-	167	146	Dichloroisopropyl ether	Propane, 2,2'-oxybis[2-chloro-]	108-60-1	U027
146	Dihydrosafrole (Benzene, 1,2- methylenedioxy-4-propyl-)	Dihydrosafrole	Benzene, 1,2-methylenedioxy-4- propyl-	168	147	Dichloromethoxy ethane	Ethane, 1,1'- [methylenebis(oxy)]bis[2-chloro-]	111-91-1	U024
147	3,4-Dihydroxy-alpha- (methylamino)methyl benzyl alcohol (1,2-Benzenediol, 4-[1- hydroxy-2-(methylamino)ethyl]-)	3,4-Dihydroxy-alpha- (methylamino)methyl benzyl alcohol	1,2-Benzenediol, 4-[1-hydroxy-2- (methylamino)ethyl]-	202	148	Dichloromethyl ether	Methane, oxybis[chloro-	542-88-1	P016

NRC Criterion 13 Hazardous Constituents (10 CFR 40, Appendix A)				EPA Hazardous Constituents (40 CFR 261, APPENDIX VIII)					
Promulgated by NRC circa 1987				Last Date of EPA Promulgation: 11/8/00					
NRC Order No.	Hazardous Constituent (verbatim listing)	Compound Names Parsed by DRC		EPA Order No.	EPA Order No.	Last Date of EPA Promulgation: 11/8/00 (verbatim listing)			
		Chemical Name	Synonym			Common name	Chemical abstracts name	CAS No.	HW No.
148	Diisopropylfluorophosphate (DFP) (Phosphorofluoridic acid, bis(1-methylethyl) ester)	Diisopropylfluorophosphate (DFP)	Phosphorofluoridic acid, bis(1-methylethyl) ester	169	149	2,4-Dichlorophenol	Phenol, 2,4-dichloro-	120-83-2	U081
149	Dimethoate (Phosphorodithioic acid, O,O-dimethyl S-[2-(methylamino)-2-oxoethyl] ester)	Dimethoate	Phosphorodithioic acid, O,O-dimethyl S-[2-(methylamino)-2-oxoethyl] ester	170	150	2,6-Dichlorophenol	Phenol, 2,6-dichloro-	87-65-0	U082
150	3,3'-Dimethoxybenzidine ([1,1'-Biphenyl]-4,4'-diamine, 3,3'-dimethoxy-)	3,3'-Dimethoxybenzidine	[1,1'-Biphenyl]-4,4'-diamine, 3,3'-dimethoxy-	171	151	Dichlorophenylarsine	Arsonous dichloride, phenyl-	696-28-6	P036
151	p-Dimethylaminoazobenzene (Benzenamine, N,N-dimethyl-4-(phenylazo)-)	p-Dimethylaminoazobenzene	Benzenamine, N,N-dimethyl-4-(phenylazo)-	172	152	Dichloropropane, N.O.S.1	Propane, dichloro-	26638-19-7	
152	7,12-Dimethylbenz[a]anthracene (1,2-Benzanthracene, 7,12-dimethyl-)	7,12-Dimethylbenz[a]anthracene	1,2-Benzanthracene, 7,12-dimethyl-	173	153	Dichloropropanol, N.O.S.1	Propanol, dichloro-	26545-73-3	
153	3,3'-Dimethylbenzidine ([1,1'-Biphenyl]-4,4'-diamine, 3,3'-dimethyl-)	3,3'-Dimethylbenzidine	[1,1'-Biphenyl]-4,4'-diamine, 3,3'-dimethyl-	174	154	Dichloropropene, N.O.S.1	1-Propene, dichloro-	26952-23-8	
154	Dimethylcarbamoyl chloride (Carbamoyl chloride, dimethyl-)	Dimethylcarbamoyl chloride	Carbamoyl chloride, dimethyl-	175	155	1,3-Dichloropropene	1-Propene, 1,3-dichloro-	542-75-6	U084
155	1,1-Dimethylhydrazine (Hydrazine, 1,1-dimethyl-)	1,1-Dimethylhydrazine	Hydrazine, 1,1-dimethyl-	176	156	Dieldrin	2,7:3,6-Dimethanonaphth[2,3-b]oxirene, 3,4,5,6,9,9-hexachloro-1a,2,2a,3,6,6a,7,7a-octahydro-, (1aalpha,2beta,2aalpha,3beta,6beta,6aalpha,7beta,7aalpha)-	60-57-1	P037
156	1,2-Dimethylhydrazine (Hydrazine, 1,2-dimethyl-)	1,2-Dimethylhydrazine	Hydrazine, 1,2-dimethyl-	177	157	1,2:3,4-Diepoxybutane	2,2'-Bioxirane	1464-53-5	U085
157	3,3-Dimethyl-1-(methylthio)-2-butanone, O-[(methylamino) carbonyl] oxime (Thiofanox)	Thiofanox	3,3-Dimethyl-1-(methylthio)-2-butanone, O-[(methylamino) carbonyl] oxime	436	158	Diethylarsine	Arsine, diethyl-	692-42-2	P038
158	alpha,alpha-Dimethylphenethylamine (Ethanamine, 1,1-dimethyl-2-phenyl-)	alpha,alpha-Dimethylphenethylamine	Ethanamine, 1,1-dimethyl-2-phenyl-	178	159	Diethylene glycol, dicarbamate	Ethanol, 2,2'-oxybis-, dicarbamate	5952-26-1	U395
159	2,4-Dimethylphenol (Phenol, 2,4-dimethyl-)	2,4-Dimethylphenol	Phenol, 2,4-dimethyl-	179	160	1,4-Diethyleneoxide	1,4-Dioxane	123-91-1	U108

NRC Criterion 13 Hazardous Constituents (10 CFR 40, Appendix A)				Equiv. EPA Order No.	EPA Hazardous Constituents (40 CFR 261, APPENDIX VIII)			
NRC Order No.	Hazardous Constituent (verbatim listing)	Compound Names Parsed by DRC (Chemical Name, Synonym)			EPA Order No.	Common name	Chemical abstracts name	CAS No.
160	Dimethyl phthalate (1,2-Benzenedicarboxylic acid, dimethyl ester)	Dimethyl phthalate	1,2-Benzenedicarboxylic acid, dimethyl ester	180	161 Diethylhexyl phthalate	1,2-Benzenedicarboxylic acid, bis(2-ethylhexyl) ester	117-81-7	U028
161	Dimethyl sulfate (Sulfuric acid, dimethyl ester)	Dimethyl sulfate	Sulfuric acid, dimethyl ester	181	162 N,N'-Diethylhydrazine	Hydrazine, 1,2-diethyl-	1615-80-1	U086
162	Dinitrobenzene, N.O.S 3 (Benzene, dinitro-, N.O.S 3)	Dinitrobenzene, N.O.S. 3	Benzene, dinitro-, N.O.S.3	183	163 O,O-Diethyl S-methyl dithiophosphate	Phosphorodithioic acid, O,O-diethyl S-methyl ester	3288-58-2	U087
163	4,6-Dinitro-o-cresol and salts (Phenol, 2,4-dinitro-6-methyl-, and salts)	4,6-Dinitro-o-cresol and salts	Phenol, 2,4-dinitro-6-methyl-, and salts	184 & 185	164 Diethyl-p-nitrophenyl phosphate	Phosphoric acid, diethyl 4-nitrophenyl ester	311-45-5	P041
164	2,4-Dinitrophenol (Phenol, 2,4-dinitro-)	2,4-Dinitrophenol	Phenol, 2,4-dinitro-	186	165 Diethyl phthalate	1,2-Benzenedicarboxylic acid, diethyl ester	84-66-2	U088
165	2,4-Dinitrotoluene (Benzene, 1-methyl-2,4-dinitro-)	2,4-Dinitrotoluene	Benzene, 1-methyl-2,4-dinitro-	187	166 O,O-Diethyl O-pyrazinyl phosphoro-thioate	Phosphorothioic acid, O,O-diethyl O-pyrazinyl ester	297-97-2	P040
166	2,6-Dinitrotoluene (Benzene, 1-methyl-2,6-dinitro-)	2,6-Dinitrotoluene	Benzene, 1-methyl-2,6-dinitro-	188	167 Diethylstilbesterol	Phenol, 4,4'-(1,2-diethyl-1,2-ethenediyl)bis-, (E)-	56-53-1	U089
167	Di-n-octyl phthalate (1,2-Benzenedicarboxylic acid, dioctyl ester)	Di-n-octyl phthalate	1,2-Benzenedicarboxylic acid, dioctyl ester	190	168 Dihydrosafrole	1,3-Benzodioxole, 5-propyl-	94-58-6	U090
168	1,4-Dioxane (1,4-Diethylene oxide)	1,4-Dioxane	1,4-Diethylene oxide	160	169 Diisopropylfluorophosphate (DFP)	Phosphorofluoridic acid, bis(1-methylethyl) ester	55-91-4	P043
169	Diphenylamine (Benzenamine, N-phenyl-)	Diphenylamine	Benzenamine, N-phenyl-	191	170 Dimethoate	Phosphorodithioic acid, O,O-dimethyl S-[2-(methylamino)-2-oxoethyl] ester	60-51-5	P044
170	1,2-Diphenylhydrazine (Hydrazine, 1,2-diphenyl-)	1,2-Diphenylhydrazine	Hydrazine, 1,2-diphenyl-	192	171 3,3'-Dimethoxybenzidine	[1,1'-Biphenyl]-4,4'-diamine, 3,3'-dimethoxy-	119-90-4	U091
171	Di-n-propylnitrosamine (N-Nitroso-di-n-propylamine)	Di-n-propylnitrosamine	N-Nitroso-di-n-propylamine	193	172 p-Dimethylaminoazobenzene	Benzenamine, N,N-dimethyl-4-(phenylazo)-	60-11-7	U093
172	Disulfoton (O,O-diethyl S-[2-(ethylthio)ethyl] phosphorodithioate)	Disulfoton	O,O-diethyl S-[2-(ethylthio)ethyl] phosphorodithioate	195	173 7,12-Dimethylbenz[a]anthracene	Benz[a]anthracene, 7,12-dimethyl-	57-97-6	U094
173	2,4-Dithiobiuret (Thioimidodicarbonic diamide)	2,4-Dithiobiuret	Thioimidodicarbonic diamide	196	174 3,3'-Dimethylbenzidine	[1,1'-Biphenyl]-4,4'-diamine, 3,3'-dimethyl-	119-93-7	U095
174	Endosulfan (5-Norbornene, 2,3-dimethanol, 1,4,5,6,7,7-hexachloro-, cyclic sulfite)	Endosulfan	5-Norbornene, 2,3-dimethanol, 1,4,5,6,7,7-hexachloro-, cyclic sulfite	197	175 Dimethylcarbamoyl chloride	Carbamic chloride, dimethyl-	79-44-7	U097
175	Endrin and metabolites (1,2,3,4,10,10-hexachloro-6,7-epoxy-1,4,4a,5,6,7,8,8a-octahydro-endo,endo-1,4:5,8-dimethanonaphthalene, and metabolites)	Endrin and metabolites	1,2,3,4,10,10-hexachloro-6,7-epoxy-1,4,4a,5,6,7,8,8a-octahydro-endo,endo-1,4:5,8-dimethanonaphthalene, and metabolites	199 & 200	176 1,1-Dimethylhydrazine	Hydrazine, 1,1-dimethyl-	57-14-7	U098
176	Ethyl carbamate (Urethan) (Carbamic acid, ethyl ester)	Ethyl carbamate (Urethan)	Carbamic acid, ethyl ester	204	177 1,2-Dimethylhydrazine	Hydrazine, 1,2-dimethyl-	540-73-8	U099

NRC Criterion 13 Hazardous Constituents (10 CFR 40, Appendix A)				EPA Hazardous Constituents (40 CFR 261, APPENDIX VIII)					
Promulgated by NRC circa 1987				Last Date of EPA Promulgation: 11/8/00					
Order No.	Hazardous Constituent (verbatim listing)	Compound Names Parsed by DRC		EPA Order No.	EPA Order No.	Common name	Chemical abstracts name	CAS No.	HW No.
No.	(verbatim listing)	Chemical Name	Synonym	No.	No.				
177	Ethyl cyanide (propanenitrile)	Ethyl cyanide	propanenitrile	205	178	alpha,alpha-Dimethylphenethylamine	Benzeneethanamine, alpha,alpha-dimethyl-	122-09-8	P046
178	Ethylenebisdithiocarbamic acid, salts and esters (1,2-Ethanediy-biscarbamodithioic acid, salts and esters)	Ethylenebisdithiocarbamic acid, salts and esters	1,2-Ethanediy-biscarbamodithioic acid, salts and esters	207 & 208	179	2,4-Dimethylphenol	Phenol, 2,4-dimethyl-	105-67-9	U101
179	Ethyleneimine (Aziridine)	Ethyleneimine	Aziridine	212	180	Dimethyl phthalate	1,2-Benzenedicarboxylic acid, dimethyl ester	131-11-3	U102
180	Ethylene oxide (Oxirane)	Ethylene oxide	Oxirane	213	181	Dimethyl sulfate	Sulfuric acid, dimethyl ester	77-78-1	U103
181	Ethylenethiourea (2-Imidazolidinethione)	Ethylenethiourea	2-Imidazolidinethione	214	182	Dimetilan	Carbamic acid, dimethyl-, 1-[(dimethylamino) carbonyl]-5-methyl-1H-pyrazol-3-yl ester	644-64-4	P191
182	Ethyl methacrylate (2-Propenoic acid, 2-methyl-, ethyl ester)	Ethyl methacrylate	2-Propenoic acid, 2-methyl-, ethyl ester	216	183	Dinitrobenzene, N.O.S.1	Benzene, dinitro-	25154-54-5	
183	Ethyl methanesulfonate (Methanesulfonic acid, ethyl ester)	Ethyl methanesulfonate	Methanesulfonic acid, ethyl ester	217	184	4,6-Dinitro-o-cresol	Phenol, 2-methyl-4,6-dinitro-	534-52-1	P047
184	Fluoranthene (Benzo[j,k]fluorene)	Fluoranthene	Benzo[j,k]fluorene	220	185	4,6-Dinitro-o-cresol salts			P047
185	Fluorine	Fluorine	Same	221	186	2,4-Dinitrophenol	Phenol, 2,4-dinitro-	51-28-5	P048
186	2-Fluoroacetamide (Acetamide, 2-fluoro-)	2-Fluoroacetamide	Acetamide, 2-fluoro-	222	187	2,4-Dinitrotoluene	Benzene, 1-methyl-2,4-dinitro-	121-14-2	U105
187	Fluoroacetic acid, sodium salt (Acetic acid, fluoro-, sodium salt)	Fluoroacetic acid	Acetic acid, fluoro-, sodium salt	223	188	2,6-Dinitrotoluene	Benzene, 2-methyl-1,3-dinitro-	606-20-2	U106
188	Formaldehyde (Methylene oxide)	Formaldehyde	Methylene oxide	224	189	Dinoseb	Phenol, 2-(1-methylpropyl)-4,6-dinitro-	88-85-7	P020
189	Formic acid (Methanoic acid)	Formic acid	Methanoic acid	226	190	Di-n-octyl phthalate	1,2-Benzenedicarboxylic acid, dioctyl ester	117-84-0	U017
190	Glycidylaldehyde (1-Propanol-2,3-epoxy)	Glycidylaldehyde	1-Propanol-2,3-epoxy	228	191	Diphenylamine	Benzenamine, N-phenyl-	122-39-4	
191	Halomethane, N.O.S.3	Halomethane, N.O.S.3	Same	229	192	1,2-Diphenylhydrazine	Hydrazine, 1,2-diphenyl-	122-66-7	U109
192	Heptachlor (4,7-Methano-1H-indene, 1,4,5,6,7,8,8-heptachloro-3a,4,7,7a-tetrahydro-)	Heptachlor	4,7-Methano-1H-indene, 1,4,5,6,7,8,8-heptachloro-3a,4,7,7a-tetrahydro-	230	193	Di-n-propylnitrosamine	1-Propanamine, N-nitroso-N-propyl-	621-64-7	U111
193	Heptachlor epoxide (alpha, beta, and gamma isomers) (4,7-Methano-1H-indene, 1,4,5,6,7,8,8-heptachloro-2,3-epoxy-3a,4,7,7-tetrahydro-, alpha, beta, and gamma isomers)	Heptachlor epoxide (alpha, beta, and gamma isomers)	4,7-Methano-1H-indene, 1,4,5,6,7,8,8-heptachloro-2,3-epoxy-3a,4,7,7-tetrahydro-, alpha, beta, and gamma isomers	231 & 232	194	Disulfiram	Thioperoxydicarbonic diamide, tetraethyl	97-77-8	

NRC Criterion 13 Hazardous Constituents (10 CFR 40, Appendix A)				Equiv EPA Order No.	EPA Hazardous Constituents (40 CFR 261, APPENDIX VIII)				
NRC Order No.	Hazardous Constituent (verbatim listing)	Compound Names Parsed by DRC			EPA Order No.	EPA Order No.	Last Date of EPA Promulgation: 11/8/00 (verbatim listing)		
		Chemical Name	Synonym	Common name			Chemical abstracts name	CAS No.	HW No.
194	Hexachlorobenzene (Benzene, hexachloro-)	Hexachlorobenzene	Benzene, hexachloro-	235	195	Disulfoton	Phosphorodithioic acid, O,O-diethyl S-[2-(ethylthio)ethyl] ester	298-04-4	P039
195	Hexachlorobutadiene (1,3-Butadiene, 1,1,2,3,4,4-hexachloro-)	Hexachlorobutadiene	1,3-Butadiene, 1,1,2,3,4,4-hexachloro-	236	196	Dithiobiuret	Thioimidodicarbonic diamide [(H2 N)C(S)]2NH	541-53-7	P049
196	Hexachlorocyclohexane (all isomers) (Lindane and isomers)	Lindane and isomers	Hexachlorocyclohexane (all isomers)	261	197	Endosulfan	6,9-Methano-2,4,3-benzodioxathiepin,6,7,8,9,10,10-hexachloro-1,5,5a,6,9,9ahexahydro-,3-oxide	115-29-7	P050
197	Hexachlorocyclopentadiene (1,3-Cyclopentadiene, 1,2,3,4,5,5-hexachloro-)	Hexachlorocyclopentadiene	1,3-Cyclopentadiene, 1,2,3,4,5,5-hexachloro-	237	198	Endothall	7-Oxabicyclo[2.2.1]heptane-2,3-dicarboxylic acid	145-73-3	P088
198	Hexachloroethane (Ethane, 1,1,1,2,2,2-hexachloro-)	Hexachloroethane	Ethane, 1,1,1,2,2,2-hexachloro-	240	199	Endrin	2,7:3,6-Dimethanonaphth[2,3-b]oxirene,3,4,5,6,9,9-hexachloro-1a,2,2a,3,6,6a,7,7a-octa-hydro-,(1aalpha,2beta,2abeta,3alpha,6alpha,6abeta,7beta,7aalpha)-	72-20-8	P051
199	1,2,3,4,10,10-Hexachloro-1,4,4a,5,8,8a-hexahydro-1,4:5,8-endo,endo-dimethanonaphthalene (Hexachlorohexa-hydro-endo,endo-dimethanonaphthalene)	Isodrin	Hexachlorohexa-hydro-endo,endo-dimethanonaphthalene	251	200	Endrin metabolites			P051
200	Hexachlorophene (2,2'-Methylenebis(3,4,6-trichlorophenol))	Hexachlorophene	2,2'-Methylenebis(3,4,6-trichlorophenol)	241	201	Epichlorohydrin	Oxirane, (chloromethyl)-	106-89-8	U041
201	Hexachloropropene (1-Propene, 1,1,2,3,3,3-hexachloro-)	Hexachloropropene	1-Propene, 1,1,2,3,3,3-hexachloro-	242	202	Epinephrine	1,2-Benzenediol, 4-[1-hydroxy-2-(methylamino)ethyl]-, (R)-	51-43-4	P042
202	Hexaethyl tetraphosphate (Tetraphosphoric acid, hexaethyl ester)	Hexaethyl tetraphosphate	Tetraphosphoric acid, hexaethyl ester	243	203	EPTC	Carbamothioic acid, dipropyl-, S-ethyl ester	759-94-4	
203	Hydrazine (Diamine)	Hydrazine	Diamine	244	204	Ethyl carbamate (urethane)	Carbamic acid, ethyl ester	51-79-6	U238
204	Hydrocyanic acid (Hydrogen cyanide)	Hydrocyanic acid	Hydrogen cyanide	245	205	Ethyl cyanide	Propanenitrile	107-12-0	P101
205	Hydrofluoric acid (Hydrogen fluoride)	Hydrofluoric acid	Hydrogen fluoride	246	206	Ethyl Ziram	Zinc, bis(diethylcarbamodithioato-S,S')-	14324-55-1	

NRC Criterion 13 Hazardous Constituents (10 CFR 40, Appendix A)				Equiv. EPA Order No.	EPA Hazardous Constituents (40 CFR 261, APPENDIX VIII)				
NRC Order No.	Hazardous Constituent (verbatim listing)	Compound Names Parsed by DRC Chemical Name Synonym			EPA Order No.	Last Date of EPA Promulgation: 11/8/00 (verbatim listing) Common name Chemical abstracts name CAS No. HW No.			
206	Hydrogen sulfide (Sulfur hydride)	Hydrogen sulfide	Sulfur hydride	247	207	Ethylenebisdithiocarbamic acid	Carbamodithioic acid, 1,2-ethanediybis-	111-54-6	U114
207	Hydroxydimethylarsine oxide (Cacodylic acid)	Hydroxydimethylarsine oxide	Cacodylic acid	62	208	Ethylenebisdithiocarbamic acid, salts and esters			U114
208	Indeno (1,2,3-cd)pyrene (1,10-(1,2-phenylene)pyrene)	Indeno (1,2,3-cd)pyrene	1,10-(1,2-phenylene)pyrene	248	209	Ethylene dibromide	Ethane, 1,2-dibromo-	106-93-4	U067
209	Iodomethane (Methyl iodide)	Iodomethane	Methyl iodide	287	210	Ethylene dichloride	Ethane, 1,2-dichloro-	107-06-2	U077
210	Iron dextran (Ferric dextran)	Iron dextran	Ferric dextran	N.C.	211	Ethylene glycol monoethyl ether	Ethanol, 2-ethoxy-	110-80-5	U359
211	Isocyanic acid, methyl ester (Methyl isocyanate)	Isocyanic acid	Methyl isocyanate	288	212	Ethyleneimine	Aziridine	151-56-4	P054
212	Isobutyl alcohol (1-Propanol, 2-methyl-)	Isobutyl alcohol	1-Propanol, 2-methyl-	250	213	Ethylene oxide	Oxirane	75-21-8	U115
213	Isosafrole (Benzene, 1,2-methylenedioxy-4-allyl-)	Isosafrole	Benzene, 1,2-methylenedioxy-4-allyl-	253	214	Ethylenethiourea	2-Imidazolidinethione	96-45-7	U116
214	Kepone (Decachlorooctahydro-1,3,4-Methano-2H-cyclobuta[cd]pentalen-2-one)	Kepone	Decachlorooctahydro-1,3,4-Methano-2H-cyclobuta[cd]pentalen-2-one	254	215	Ethylidene dichloride	Ethane, 1,1-dichloro-	75-34-3	U076
215	Lasiocarpine (2-Butenoic acid, 2-methyl-, 7-[(2,3-dihydroxy-2-(1-methoxyethyl)-3-methyl-1-oxobutoxy)methyl]-2,3,5,7a-tetrahydro-1H-pyrrolizin-1-yl ester)	Lasiocarpine	2-Butenoic acid, 2-methyl-, 7-[(2,3-dihydroxy-2-(1-methoxyethyl)-3-methyl-1-oxobutoxy)methyl]-2,3,5,7a-tetrahydro-1H-pyrrolizin-1-yl ester	255	216	Ethyl methacrylate	2-Propenoic acid, 2-methyl-, ethyl ester	97-63-2	U118
216	Lead and compounds, N.O.S.3	Lead and compounds, N.O.S.3	Same	256 & 257	217	Ethyl methanesulfonate	Methanesulfonic acid, ethyl ester	62-50-0	U119
217	Lead acetate (Acetic acid, lead salt)	Lead acetate	Acetic acid, lead salt	258	218	Famphur	Phosphorothioic acid, O-[4-[(dimethylamino)sulfonyl]phenyl] O,O-dimethyl ester	52-85-7	P097
218	Lead phosphate (Phosphoric acid, lead salt)	Lead phosphate	Phosphoric acid, lead salt	259	219	Ferbam	Iron, tris(dimethylcarbamodithioato-S,S')-	14484-64-1	
219	Lead subacetate (Lead, bis(acetato-0)tetrahydroxytri-)	Lead subacetate	Lead, bis(acetato-0)tetrahydroxytri-	260	220	Fluoranthene	Same	206-44-0	U120
220	Maleic anhydride (2,5-Furandione)	Maleic anhydride	2,5-Furandione	262	221	Fluorine	Same	7782-41-4	P056
221	Maleic hydrazide (1,2-Dihydro-3,6-pyridazinedione)	Maleic hydrazide	1,2-Dihydro-3,6-pyridazinedione	263	222	Fluoroacetamide	Acetamide, 2-fluoro-	640-19-7	P057
222	Malononitrile (Propanedinitrile)	Malononitrile	Propanedinitrile	264	223	Fluoroacetic acid, sodium salt	Acetic acid, fluoro-, sodium salt	62-74-8	P058

NRC Criterion 13 Hazardous Constituents (10 CFR 40, Appendix A)				Equiv. EPA Order No.	EPA Hazardous Constituents (40 CFR 261, APPENDIX VIII)				
Order No.	Hazardous Constituent (verbatim listing)	Compound Names Parsed by DRC Chemical Name Synonym			EPA Order No.	Common name	Chemical abstracts name	CAS No.	HW No.
223	Melphalan (Alanine, 3-[p-bis(2-chloroethyl)amino]phenyl-,L-)	Melphalan	Alanine, 3-[p-bis(2-chloroethyl)amino]phenyl-,L-	266	224	Formaldehyde	Same	50-00-0	U122
224	Mercury fulminate (Fulminic acid, mercury salt)	Mercury fulminate	Fulminic acid, mercury salt	269	225	Formetanate hydrochloride	Methanimidamide, N,N-dimethyl-N'-[3-[[[(methylamino)carbonyl]oxy]phenyl]-,monohydrochloride	23422-53-9	P198
225	Mercury and compounds, N.O.S.3	Mercury and compounds, N.O.S.3	Same	267 & 268	226	Formic acid	Same	64-18-6	U123
226	Methacrylonitrile (2-Propenenitrile, 2-methyl-)	Methacrylonitrile	2-Propenenitrile, 2-methyl-	271	227	Formparanate	Methanimidamide, N,N-dimethyl-N'-[2-methyl-4-[[[(methylamino)carbonyl]oxy]phenyl]-, Oxiranecarboxyaldehyde	17702-57-7	P197
227	Methanethiol (Thiomethanol)	Methanethiol	Thiomethanol	437	228	Glycidylaldehyde		765-34-4	U126
228	Methapyrilene (Pyridine, 2-[(2-dimethylamino)ethyl]-2-thenylamino-)	Methapyrilene	Pyridine, 2-[(2-dimethylamino-)	272	229	Halomethanes, N.O.S 1			
229	Metholmyl (Acetimidic acid, N-[(methylcarbamoylethoxy]thio-, methyl ester)	Metholmyl	Acetimidic acid, N-[(methylcarbamoylethoxy]thio-, methyl ester	274	230	Heptachlor	4,7-Methano-1H-indene, 1,4,5,6,7,8,8-heptachloro-3a,4,7,7a-tetrahydro-	76-44-8	P059
230	Methoxychlor (Ethane, 1,1,1-trichloro-2,2-bis(p-methoxyphenyl)-)	Methoxychlor	Ethane, 1,1,1-trichloro-2,2-bis(p-methoxyphenyl)-	275	231	Heptachlor epoxide	2,5-Methano-2H-indeno[1,2-b]oxirene,2,3,4,5,6,7,7-heptachloro-1a,1b,5,5a,6,6a,6b,6c,6d,6e,6f,6g,6h,6i,6j,6k,6l,6m,6n,6o,6p,6q,6r,6s,6t,6u,6v,6w,6x,6y,6z,6aa,6ab,6ac,6ad,6ae,6af,6ag,6ah,6ai,6aj,6ak,6al,6am,6an,6ao,6ap,6aq,6ar,6as,6at,6au,6av,6aw,6ax,6ay,6az,6ba,6bb,6bc,6bd,6be,6bf,6bg,6bh,6bi,6bj,6bk,6bl,6bm,6bn,6bo,6bp,6bq,6br,6bs,6bt,6bu,6bv,6bw,6bx,6by,6bz,6ca,6cb,6cc,6cd,6ce,6cf,6cg,6ch,6ci,6cj,6ck,6cl,6cm,6cn,6co,6cp,6cq,6cr,6cs,6ct,6cu,6cv,6cw,6cx,6cy,6cz,6da,6db,6dc,6dd,6de,6df,6dg,6dh,6di,6dj,6dk,6dl,6dm,6dn,6do,6dp,6dq,6dr,6ds,6dt,6du,6dv,6dw,6dx,6dy,6dz,6ea,6eb,6ec,6ed,6ee,6ef,6eg,6eh,6ei,6ej,6ek,6el,6em,6en,6eo,6ep,6eq,6er,6es,6et,6eu,6ev,6ew,6ex,6ey,6ez,6fa,6fb,6fc,6fd,6fe,6ff,6fg,6fh,6fi,6fj,6fk,6fl,6fm,6fn,6fo,6fp,6fq,6fr,6fs,6ft,6fu,6fv,6fw,6fx,6fy,6fz,6ga,6gb,6gc,6gd,6ge,6gf,6gg,6gh,6gi,6gj,6gk,6gl,6gm,6gn,6go,6gp,6gq,6gr,6gs,6gt,6gu,6gv,6gw,6gx,6gy,6gz,6ha,6hb,6hc,6hd,6he,6hf,6hg,6hh,6hi,6hj,6hk,6hl,6hm,6hn,6ho,6hp,6hq,6hr,6hs,6ht,6hu,6hv,6hw,6hx,6hy,6hz,6ia,6ib,6ic,6id,6ie,6if,6ig,6ih,6ii,6ij,6ik,6il,6im,6in,6io,6ip,6iq,6ir,6is,6it,6iu,6iv,6iw,6ix,6iy,6iz,6ja,6jb,6jc,6jd,6je,6jf,6jg,6jh,6ji,6jj,6jk,6jl,6jm,6jn,6jo,6jp,6jq,6jr,6js,6jt,6ju,6jv,6jw,6jx,6jy,6jz,6ka,6kb,6kc,6kd,6ke,6kf,6kg,6kh,6ki,6kj,6kl,6km,6kn,6ko,6kp,6kq,6kr,6ks,6kt,6ku,6kv,6kw,6kx,6ky,6kz,6la,6lb,6lc,6ld,6le,6lf,6lg,6lh,6li,6lj,6lk,6ll,6lm,6ln,6lo,6lp,6lq,6lr,6ls,6lt,6lu,6lv,6lw,6lx,6ly,6lz,6ma,6mb,6mc,6md,6me,6mf,6mg,6mh,6mi,6mj,6mk,6ml,6mm,6mn,6mo,6mp,6mq,6mr,6ms,6mt,6mu,6mv,6mw,6mx,6my,6mz,6na,6nb,6nc,6nd,6ne,6nf,6ng,6nh,6ni,6nj,6nk,6nl,6nm,6nn,6no,6np,6nq,6nr,6ns,6nt,6nu,6nv,6nw,6nx,6ny,6nz,6oa,6ob,6oc,6od,6oe,6of,6og,6oh,6oi,6oj,6ok,6ol,6om,6on,6oo,6op,6oq,6or,6os,6ot,6ou,6ov,6ow,6ox,6oy,6oz,6pa,6pb,6pc,6pd,6pe,6pf,6pg,6ph,6pi,6pj,6pk,6pl,6pm,6pn,6po,6pp,6pq,6pr,6ps,6pt,6pu,6pv,6pw,6px,6py,6pz,6qa,6qb,6qc,6qd,6qe,6qf,6qg,6qh,6qi,6qj,6qk,6ql,6qm,6qn,6qo,6qp,6qq,6qr,6qs,6qt,6qu,6qv,6qw,6qx,6qy,6qz,6ra,6rb,6rc,6rd,6re,6rf,6rg,6rh,6ri,6rj,6rk,6rl,6rm,6rn,6ro,6rp,6rq,6rr,6rs,6rt,6ru,6rv,6rw,6rx,6ry,6rz,6sa,6sb,6sc,6sd,6se,6sf,6sg,6sh,6si,6sj,6sk,6sl,6sm,6sn,6so,6sp,6sq,6sr,6ss,6st,6su,6sv,6sw,6sx,6sy,6sz,6ta,6tb,6tc,6td,6te,6tf,6tg,6th,6ti,6tj,6tk,6tl,6tm,6tn,6to,6tp,6tq,6tr,6ts,6tt,6tu,6tv,6tw,6tx,6ty,6tz,6ua,6ub,6uc,6ud,6ue,6uf,6ug,6uh,6ui,6uj,6uk,6ul,6um,6un,6uo,6up,6uq,6ur,6us,6ut,6uu,6uv,6uw,6ux,6uy,6uz,6va,6vb,6vc,6vd,6ve,6vf,6vg,6vh,6vi,6vj,6vk,6vl,6vm,6vn,6vo,6vp,6vq,6vr,6vs,6vt,6vu,6vv,6vw,6vx,6vy,6vz,6wa,6wb,6wc,6wd,6we,6wf,6wg,6wh,6wi,6wj,6wk,6wl,6wm,6wn,6wo,6wp,6wq,6wr,6ws,6wt,6wu,6wv,6ww,6wx,6wy,6wz,6xa,6xb,6xc,6xd,6xe,6xf,6xg,6xh,6xi,6xj,6xk,6xl,6xm,6xn,6xo,6xp,6xq,6xr,6xs,6xt,6xu,6xv,6xw,6xx,6xy,6xz,6ya,6yb,6yc,6yd,6ye,6yf,6yg,6yh,6yi,6yj,6yk,6yl,6ym,6yn,6yo,6yp,6yq,6yr,6ys,6yt,6yu,6yv,6yw,6yx,6yy,6yz,6za,6zb,6zc,6zd,6ze,6zf,6zg,6zh,6zi,6zj,6zk,6zl,6zm,6zn,6zo,6zp,6zq,6zr,6zs,6zt,6zu,6zv,6zw,6zx,6zy,6zz	1024-57-3	
231	2-Methylaziridine (1,2-Propylenimine)	2-Methylaziridine	1,2-Propylenimine	380	232	Heptachlor epoxide (alpha, beta, and gamma isomers)			
232	3-Methylcholanthrene (Benz[j]aceanthrylene, 1,2-dihydro-3-methyl-)	3-Methylcholanthrene	Benz[j]aceanthrylene, 1,2-dihydro-3-methyl-	280	233	Heptachlorodibenzofurans			
233	Methyl chlorocarbonate (Carbonochloridic acid, methyl ester)	Methyl chlorocarbonate	Carbonochloridic acid, methyl ester	278	234	Heptachlorodibenzo-p-dioxins			
234	4,4-Methylenebis(2-chloroaniline) (Benzenamine, 4,4-methylenebis(2-chloro-)	4,4-Methylenebis(2-chloroaniline)	Benzenamine, 4,4-methylenebis(2-chloro-	281	235	Hexachlorobenzene	Benzene, hexachloro-	118-74-1	U127
235	Methyl ethyl ketone (MEK) (2-Butanone)	Methyl ethyl ketone (MEK)	2-Butanone	284	236	Hexachlorobutadiene	1,3-Butadiene, 1,1,2,3,4,4-hexachloro-	87-68-3	U128
236	Methyl hydrazine (Hydrazine, methyl-)	Methyl hydrazine	Hydrazine, methyl-	286	237	Hexachlorocyclopentadiene	1,3-Cyclopentadiene, 1,2,3,4,5,5-hexachloro-	77-47-4	U130
237	2-Methylacetonitrile (Propanenitrile, 2-hydroxy-2-methyl-)	2-Methylacetonitrile	Propanenitrile, 2-hydroxy-2-methyl-	289	238	Hexachlorodibenzo-p-dioxins			

NRC Criterion 13 Hazardous Constituents (10 CFR 40, Appendix A)				Equiv. EPA Order No.	EPA Hazardous Constituents (40 CFR 261, APPENDIX VIII)				
NRC Order No.	Hazardous Constituent (verbatim listing)	Promulgated by NRC circa 1987 Compound Names Parsed by DRC			EPA Order No.	Last Date of EPA Promulgation: 11/8/00 (verbatim listing)			
		Chemical Name	Synonym	Common name		Chemical abstracts name	CAS No	HW No.	
238	Methyl methacrylate (2-Propenoic acid, 2-methyl-, methyl ester)	Methyl methacrylate	2-Propenoic acid, 2-methyl-, methyl ester	290	239	Hexachlorodibenzofurans			
239	Methyl methanesulfonate (Methanesulfonic acid, methyl ester)	Methyl methanesulfonate	Methanesulfonic acid, methyl ester	291	240	Hexachloroethane	Ethane, hexachloro-	67-72-1	U131
240	2-Methyl-2-(methylthio)propionaldehyde-o-(methylcarbonyl) oxime (Propanal, 2-methyl-2-(methylthio)-, O-[(methylamino)carbonyl]oxime)	2-Methyl-2-(methylthio)propionaldehyde-o-(methylcarbonyl) oxime	Propanal, 2-methyl-2-(methylthio)-, O-[(methylamino)carbonyl]oxime	11	241	Hexachlorophene	Phenol, 2,2'-methylenebis[3,4,6-trichloro-	70-30-4	U132
241	N-Methyl-N-nitro-N-nitrosoguanidine (Guanidine, N-nitroso-N-methyl-N-nitro-)	N-Methyl-N-nitro-N-nitrosoguanidine	Guanidine, N-nitroso-N-methyl-N-nitro-	297	242	Hexachloropropene	1-Propene, 1,1,2,3,3,3-hexachloro-	1888-71-7	U243
242	Methyl parathion (0,0-dimethyl 0-(4-nitrophenyl) phosphorothioate)	Methyl parathion	0,0-dimethyl 0-(4-nitrophenyl) phosphorothioate	292	243	Hexaethyl tetraphosphate	Tetraphosphoric acid, hexaethyl ester	757-58-4	P062
243	Methylthiouracil (4-IH-Pyrimidinone, 2,3-dihydro-6-methyl-2-thioxo-)	Methylthiouracil	4-IH-Pyrimidinone, 2,3-dihydro-6-methyl-2-thioxo-	293	244	Hydrazine	Same	302-01-2	U133
244	Molybdenum and compounds, N.O.S.3	Molybdenum and compounds, N.O.S.3	Same	N.C.	245	Hydrogen cyanide	Hydrocyanic acid	74-90-8	P063
245	Mustard gas (Sulfide, bis(2-chloroethyl)-)	Mustard gas	Sulfide, bis(2-chloroethyl)	299	246	Hydrogen fluoride	Hydrofluoric acid	7664-39-3	U134
246	Naphthalene	Naphthalene	Same	300	247	Hydrogen sulfide	Hydrogen sulfide H2S	7783-06-4	U135
247	1,4-Naphthoquinone (1,4-Naphthalenedione)	1,4-Naphthoquinone	1,4-Naphthalenedione	301	248	Indeno[1,2,3-cd]pyrene	Same	193-39-5	U137
248	1-Naphthylamine (alpha-Naphthylamine)	1-Naphthylamine	alpha-Naphthylamine	302	249	3-Iodo-2-propynyl n-butylcarbamate	Carbamic acid, butyl-, 3-iodo-2-propynyl ester	55406-53-6	
249	2-Naphthylamine (beta-Naphthylamine)	2-Naphthylamine	beta-Naphthylamine	303	250	Isobutyl alcohol	1-Propanol, 2-methyl-	78-83-1	U140
250	1-Naphthyl-2-thiourea (Thiourea, 1-naphthalenyl-)	1-Naphthyl-2-thiourea	Thiourea, 1-naphthalenyl-	304	251	Isodrin	1,4,5,8-Dimethanonaphthalene, 1,2,3,4,10,10-hexachloro-1,4,4a,5,8,8a-hexahydro-(1alpha,4alpha,4abeta,5beta,8beta,8abeta)-	465-73-6	P060
251	Nickel and compounds, N.O.S.3	Nickel and compounds, N.O.S.3	Same	305 & 306	252	Isolan	Carbamic acid, dimethyl-, 3-methyl-1-(1-methylethyl)-1H-pyrazol-5-yl ester	119-38-0	P192
252	Nickel carbonyl (Nickel tetracarbonyl)	Nickel carbonyl	Nickel tetracarbonyl	307	253	Isosafrole	1,3-Benzodioxole, 5-(1-propenyl)	120	U141

NRC Criterion 13 Hazardous Constituents (10 CFR 40, Appendix A)				Equiv.	EPA Hazardous Constituents (40 CFR 261, APPENDIX VIII)				
Promulgated by NRC circa 1987				EPA	Last Date of EPA Promulgation: 11/8/00				
Order No.	Hazardous Constituent (verbatim listing)	Chemical Name	Compound Names Parsed by DRC (Synonym)	Order No.	Order No.	Common name	Chemical abstracts name	CAS No	HW No.
253	Nickel cyanide (Nickel (II) cyanide)	Nickel cyanide	Nickel (II) cyanide	308	254	Kepone	1,3,4-Metheno-2H-cyclobuta[cd]pentalen-2-one, 1,1a,3,3a,4,5,5a,5b,6-decachlorooctahydro-	143-50-0	U142
254	Nicotine and salts (Pyridine, (S)-3-(1-methyl-2-pyrrolidinyl)-, and salts)	Nicotine and salts	Pyridine, (S)-3-(1-methyl-2-pyrrolidinyl)-, and salts	309 & 310	255	Lasiocarpine	2-Butenoic acid, 2-methyl-7-[[2,3-dihydroxy-2-(1-methoxyethyl)-3-methyl-1-oxobutoxy]methyl]-2,3,5,7a-tetrahydro-1Hpyrrolizin-1-yl ester, [1S-[1alpha(Z),7(2S*,3R*),7alpha]]-	303-34-1	4143
255	Nitric oxide (Nitrogen (II) oxide)	Nitric oxide	Nitrogen (II) oxide	311	256	Lead	Same	7439-92-1	
256	p-Nitroaniline (Benzenamine, 4-nitro-)	p-Nitroaniline	Benzenamine, 4-nitro-	312	257	Lead compounds, N.O.S.1			
257	Nitrobenzine (Benzene, nitro-)	Nitrobenzine	Benzene, nitro-	313	258	Lead acetate	Acetic acid, lead(2+) salt	301-04-2	U144
258	Nitrogen dioxide (Nitrogen (IV) oxide)	Nitrogen dioxide	Nitrogen (IV) oxide	314	259	Lead phosphate	Phosphoric acid, lead(2+) salt (2 3)	7446-27-7	U145
259	Nitrogen mustard and hydrochloride salt (Ethanamine, 2-chloro-, N-(2-chloroethyl)- N-methyl-, and hydrochloride salt)	Nitrogen mustard and hydrochloride salt	Ethanamine, 2-chloro-, N-(2-chloroethyl)- N-methyl-, and hydrochloride salt	315 & 316	260	Lead subacetate	Lead, bis(acetato-O)tetrahydroxytri-	1335-32-6	U146
260	Nitrogen mustard N-Oxide and hydrochloride salt (Ethanamine, 2-chloro-, N-(2-chloroethyl)-N-methyl-, and hydrochloride salt)	Nitrogen mustard N-Oxide and hydrochloride salt	Ethanamine, 2-chloro-, N-(2-chloroethyl)-N-methyl-, and hydrochloride salt	317 & 318	261	Lindane	Cyclohexane, 1,2,3,4,5,6-hexachloro-, (1alpha,2alpha,3beta,4alpha,5alpha,6beta)-	58-89-9	U129
261	Nitroglycerine (1,2,3-Propanetriol, trinitrate)	Nitroglycerine	1,2,3-Propanetriol, trinitrate	319	262	Maleic anhydride	2,5-Furandione	108-31-6	U147
262	4-Nitrophenol (Phenol, 4-nitro-)	4-Nitrophenol	Phenol, 4-nitro-	320	263	Maleic hydrazide	3,6-Pyridazinedione, 1,2-dihydro-	123-33-1	U148
263	4-Nitroquinoline-1-oxide (Quinoline, 4-nitro-1-oxide-)	4-Nitroquinoline-1-oxide	Quinoline, 4-nitro-1-oxide-	N.C.	264	Malononitrile	Propanedinitrile	109-77-3	U149
264	Nitrosamine, N.O.S.3	Nitrosamine, N.O.S.3	Same	322	265	Manganese dimethyldithiocarbamate	Manganese, bis(dimethylcarbamo-dithioato-S,S')-	15339-36-3	P196
265	N-Nitrosodi-n-butylamine (1-Butanamine, N-butyl-N-nitroso-)	N-Nitrosodi-n-butylamine	1-Butanamine, N-butyl-N-nitroso-	323	266	Melphalan	L-Phenylalanine, 4-[bis(2-chloroethyl)aminol]-	148-82-3	U150

NRC Criterion 13 Hazardous Constituents (10 CFR 40, Appendix A)				EPA Hazardous Constituents (40 CFR 261, APPENDIX VIII)					
Promulgated by NRC circa 1987				Last Date of EPA Promulgation: 11/8/00					
NRC Order No.	Hazardous Constituent (verbatim listing)	Compound Names Parsed by DRC		EPA Order No.	EPA Order No.	Common name	Chemical abstracts name	CAS No.	HW No.
No.	(verbatim listing)	Chemical Name	Synonym	No.	No.				
266	N-Nitrosodiethanolamine (Ethanol, 2,2-(nitrosoimino)bis-)	N-Nitrosodiethanolamine	Ethanol, 2,2-(nitrosoimino)bis-	324	267	Mercury	Same	7439-97-6	U151
267	N-Nitrosodiethylamine (Ethanamine, N-ethyl-N-nitroso-)	N-Nitrosodiethylamine	Ethanamine, N-ethyl-N-nitroso-	325	268	Mercury compounds, N.O.S.1			
268	N-Nitrosodimethylamine (Dimethylnitrosamine)	N-Nitrosodimethylamine	Dimethylnitrosamine	326	269	Mercury fulminate	Fulminic acid, mercury(2+) salt	628-86-4	P065
269	N-Nitroso-N-ethylurea (Carbamide, N-ethyl-N-nitroso-)	N-Nitroso-N-ethylurea	Carbamide, N-ethyl-N-nitroso-	327	270	Metam Sodium	Carbamodithioic acid, methyl-, monosodium salt	137-42-8	
270	N-Nitrosomethylethylamine (Ethanamine, N-methyl-N-nitroso-)	N-Nitrosomethylethylamine	Ethanamine, N-methyl-N-nitroso-	328	271	Methacrylonitrile	2-Propenenitrile, 2-methyl-	126-98-7	U152
271	N-Nitroso-N-methylurea (Carbamide, N-methyl-N-nitroso-)	N-Nitroso-N-methylurea	Carbamide, N-methyl-N-nitroso-	329	272	Methapyrilene	1,2-Ethanediamine, N,N-dimethyl-Nϕ-2-pyridinyl-Nϕ-(2-thienylmethyl)-	91-80-5	U155
272	N-Nitrosomethylvinylamine (Carbamic acid, methylnitroso-, ethyl ester)	N-Nitroso-N-methylurethane	Carbamic acid, methylnitroso-, ethyl ester	330	273	Methiocarb	Phenol, (3,5-dimethyl-4-(methylthio)-, methylcarbamate	2032-65-7	P199
273	N-Nitrosomethylvinylamine (Ethenamine, N-methyl-N-nitroso-)	N-Nitrosomethylvinylamine	Ethenamine, N-methyl-N-nitroso-	331	274	Methomyl	Ethanimidothioic acid, N-[[[(methylamino)carbonyl]oxy]-, methyl ester	16752-77-5	P066
274	N-Nitrosomorpholine (Morpholine, N-nitroso-)	N-Nitrosomorpholine	Morpholine, N-nitroso-	332	275	Methoxychlor	Benzene, 1,1'-(2,2,2-trichloroethylidene)bis[4-methoxy-	72-43-5	U247
275	N-Nitrosornicotine (Nornicotine, N-nitroso-)	N-Nitrosornicotine	Nornicotine, N-nitroso-	333	276	Methyl bromide	Methane, bromo-	74-83-9	U029
276	N-Nitrosopiperidine (Pyridine, hexahydro-, N-nitroso-)	N-Nitrosopiperidine	Pyridine, hexahydro-, N-nitroso-	334	277	Methyl chloride	Methane, chloro-	74-87-3	U045
277	Nitrosopyrrolidine (Pyrrole, tetrahydro-, N-nitroso-)	Nitrosopyrrolidine	Pyrrole, tetrahydro-, N-nitroso-	335	278	Methyl chlorocarbonate	Carbonochloridic acid, methyl ester	79-22-1	U156
278	N-Nitrososarcosine (Sarcosine, N-nitroso-)	N-Nitrososarcosine	Sarcosine, N-nitroso-	336	279	Methyl chloroform	Ethane, 1,1,1-trichloro-	71-55-6	U226
279	5-Nitro-o-toluidine (Benzenamine, 2-methyl-5-nitro-)	5-Nitro-o-toluidine	Benzenamine, 2-methyl-5-nitro-	337	280	3-Methylcholanthrene	Benz[j]aceanthrylene, 1,2-dihydro-3-methyl-	56-49-5	U157
280	Octamethylpyrophosphoramidate (Diphosphoramidate, octamethyl-)	Octamethylpyrophosphoramidate	Diphosphoramidate, octamethyl-	340	281	4,4'-Methylenebis(2-chloroaniline)	Benzenamine, 4,4'-methylenebis[2-chloro-	101-14-4	U158
281	Osmium tetroxide (Osmium (VIII) oxide)	Osmium tetroxide	Osmium (VIII) oxide	341	282	Methylene bromide	Methane, dibromo-	74-95-3	U068
282	7-Oxabicyclo[2.2.1]heptane-2,3-dicarboxylic acid (Endothal)	Endothal	7-Oxabicyclo[2.2.1]heptane-2,3-dicarboxylic acid	342	283	Methylene chloride	Methane, dichloro-	75-	U080

NRC Criterion 13 Hazardous Constituents (10 CFR 40, Appendix A)				EPA Hazardous Constituents (40 CFR 261, APPENDIX VIII)					
Promulgated by NRC circa 1987				Last Date of EPA Promulgation: 11/8/00					
Order No.	Hazardous Constituent (verbatim listing)	Compound Names Parsed by DRC		EPA Order No.	EPA Order No.	Common name	Chemical abstracts name	CAS No.	HW No.
No.	(verbatim listing)	Chemical Name	Synonym	No.	No.				
283	Paraldehyde (1,3,5-Trioxane, 2,4,6-trimethyl-)	Paraldehyde	1,3,5-Trioxane, 2,4,6-trimethyl-	343	284	Methyl ethyl ketone (MEK)	2-Butanone	78-93-3	U159
284	Parathion (Phosphorothioic acid, O,O-diethyl O-(p-nitrophenyl)ester)	Parathion	Phosphorothioic acid, O,O-diethyl O-(p-nitrophenyl)ester	344	285	Methyl ethyl ketone peroxide	2-Butanone, peroxide	1338-23-4	U160
285	Pentachlorobenzene (Benzene, pentachloro-)	Pentachlorobenzene	Benzene, pentachloro-	346	286	Methyl hydrazine	Hydrazine, methyl-	60-34-4	P068
286	Pentachloroethane (Ethane, pentachloro-)	Pentachloroethane	Ethane, pentachloro-	349	287	Methyl iodide	Methane, iodo-	74-88-4	U138
287	Pentachloronitrobenzene (PCNB) (Benzene, pentachloronitro-)	Pentachloronitrobenzene	Benzene, pentachloronitro-	350	288	Methyl isocyanate	Methane, isocyanato-	624-83-9	P064
288	Pentachlorophenol (Phenol, pentachloro-)	Pentachlorophenol	Phenol, pentachloro-	351	289	2-Methylacetonitrile	Propanenitrile, 2-hydroxy-2-methyl-	75-86-5	P069
289	Phenacetin (Acetamide, N-(4-ethoxyphenyl)-)	Phenacetin	Acetamide, N-(4-ethoxyphenyl)-	352	290	Methyl methacrylate	2-Propenoic acid, 2-methyl-, methyl ester	80-62-6	U162
290	Phenol (Benzene, hydroxy-)	Phenol	Benzene, hydroxy-	353	291	Methyl methanesulfonate	Methanesulfonic acid, methyl ester	66-27-3	
291	Phenylenediamine (Benzenediamine)	Phenylenediamine	Benzenediamine	354	292	Methyl parathion	Phosphorothioic acid, O,O-dimethyl O-(4-nitrophenyl) ester	298-00-0	P071
292	Phenylmercury acetate (Mercury, acetatophenyl-)	Phenylmercury acetate	Mercury, acetatophenyl-	355	293	Methylthiouracil	4(1H)-Pyrimidinone, 2,3-dihydro-6-methyl-2-thioxo-	56-04-2	U164
293	N-Phenylthiourea (Thiourea, phenyl-)	N-Phenylthiourea	Thiourea, phenyl-	356	294	Metolcarb	Carbamic acid, methyl-, 3-methylphenyl ester	1129-41-5	P190
294	Phosgene (Carbonyl chloride)	Phosgene	Carbonyl chloride	357	295	Mexacarbate	Phenol, 4-(dimethylamino)-3,5-dimethyl-, methylcarbamate (ester)	315-18-4	P128
295	Phosphine (Hydrogen phosphide)	Phosphine	Hydrogen phosphide	358	296	Mitomycin C	Azirino[2',3':3,4]pyrrolo[1,2-a]indole-4,7-dione, 6-amino-8-[[[aminocarbonyl]oxy]methyl]-1,1a,2,8,8a,8b-hexahydro-8a-methoxy-5- methyl-, [1aS-(1alpha,8beta,8aalpha,8balpha)]-	50-07-7	U010
296	Phosphorodithioic acid, O,O-diethyl S-[(ethylthio)methyl] ester (Phorate)	Phorate	Phosphorodithioic acid, O,O-diethyl S-[(ethylthio)methyl] ester	359	297	MNNG	Guanidine, N-methyl-N'-nitro-N-nitroso-	70-25-7	U163
297	Phosphorothioic acid, O,O-dimethyl O-[p-((dimethylamino)sulfonyl)phenyl] ester (Famphur)	Famphur	Phosphorothioic acid, O,O-dimethyl O-[p-((dimethylamino)sulfonyl)phenyl] ester	218	298	Molinat	1H-Azepine-1-carbothioic acid, hexahydro-, S-ethyl ester	2212-67-1	
298	Phthalic acid esters, N.O.S.3 (Benzene, 1,2-dicarboxylic acid, esters, N.O.S.3)	Phthalic acid esters, N.O.S.3	Benzene, 1,2-dicarboxylic acid, esters, N.O.S.3	360	299	Mustard gas	Ethane, 1,1'-thiobis[2-chloro-	505-60-2	

NRC Criterion 13 Hazardous Constituents (10 CFR 40, Appendix A)				Equiv. EPA Order No.	EPA Hazardous Constituents (40 CFR 261, APPENDIX VIII)				
Promulgated by NRC circa 1987					Last Date of EPA Promulgation: 11/8/00 (verbatim listing)				
Order No.	Hazardous Constituent (verbatim listing)	Chemical Name	Compound Names Parsed by DRC Synonym	No.	Order No.	Common name	Chemical abstracts name	CAS No.	HW No.
299	Phthalic anhydride (1,2-Benzenedicarboxylic acid anhydride)	Phthalic anhydride	1,2-Benzenedicarboxylic acid anhydride	361	300	Naphthalene	Same	91-20-3	U165
300	2-Picoline (Pyridine, 2-methyl-)	2-Picoline	Pyridine, 2-methyl-	364	301	1,4-Naphthoquinone	1,4-Naphthalenedione	130-15-4	U166
301	Polychlorinated biphenyl, N.O.S.3	Polychlorinated biphenyl, N.O.S.3	Same	365	302	alpha-Naphthylamine	1-Naphthalenamine	134-32-7	U167
302	Potassium cyanide	Potassium cyanide	Same	366	303	beta-Naphthylamine	2-Naphthalenamine	91-59-8	U168
303	Potassium silver cyanide (Argentate(1-), dicyano-, potassium)	Potassium silver cyanide	Argentate(1-), dicyano-, potassium	371	304	alpha-Naphthylthiourea	Thiourea, 1-naphthalenyl-	86-88-4	P072
304	Pronamide (3,5-Dichloro-N-(1,1-dimethyl-2-propynyl)benzamide)	Pronamide	3,5-Dichloro-N-(1,1-dimethyl-2-propynyl)benzamide	373	305	Nickel	Same	7440-02-0	
305	1,3-Propane sultone (1,2-Oxathiolane, 2,2-dioxide)	1,3-Propane sultone	1,2-Oxathiolane, 2,2-dioxide	374	306	Nickel compounds, N O S.1			
306	n-Propylamine (1-Propanamine)	n-Propylamine	1-Propanamine	375	307	Nickel carbonyl	Nickel carbonyl Ni(CO)4, (T-4)-	13463-39-3	P073
307	Propylthiouracil (Undecamethylenediamine, N,N'-bis(2-chlorobenzyl)-, dihydrochloride)	Propylthiouracil	Undecamethylenediamine, N,N'-bis(2-chlorobenzyl)-, dihydrochloride	381	308	Nickel cyanide	Nickel cyanide Ni(CN)2	557-19-7	P074
308	2-Propyn-1-ol (Propargyl alcohol)	Propargyl alcohol	2-Propyn-1-ol	376	309	Nicotine	Pyridine, 3-(1-methyl-2-pyrrolidinyl)-, (S)-	54-11-5	P075
309	Pyridine	Pyridine	Same	383	310	Nicotine salts			P075
310	Radium -226 and -228	Radium -226 and -228	Same	N.C.	311	Nitric oxide	Nitrogen oxide NO	10102-43-9	P076
311	Reserpine (Yohimban-16-carboxylic acid, 11,17-dimethoxy-18-[3,4,5-trimethoxybenzoyloxy]-, methyl ester)	Reserpine	Yohimban-16-carboxylic acid, 11,17-dimethoxy-18-[3,4,5-trimethoxybenzoyloxy]-, methyl ester	384	312	p-Nitroaniline	Benzenamine, 4-nitro-	100-01-6	P077
312	Resorcinol (1,3-Benzenediol)	Resorcinol	1,3-Benzenediol	385	313	Nitrobenzene	Benzene, nitro-	98-95-3	U169
313	Saccharin and salts (1,2-Benzisothiazolin-3-one, 1,1-dioxide, and salts)	Saccharin and salts	1,2-Benzisothiazolin-3-one, 1,1-dioxide, and salts	386 & 387	314	Nitrogen dioxide	Nitrogen oxide NO2	10102-44-0	P078
314	Safrole (Benzene, 1,2-methylenedioxy-4-allyl-)	Safrole	Benzene, 1,2-methylenedioxy-4-allyl-	388	315	Nitrogen mustard	Ethanamine, 2-chloro-N-(2-chloroethyl)-N-methyl-	51-75-2	
315	Selenious acid (Selenium dioxide)	Selenious acid	Selenium dioxide	391	316	Nitrogen mustard, hydrochloride salt			
316	Selenium and compounds, N.O.S.3	Selenium and compounds, N.O.S.3	Same	389 & 390	317	Nitrogen mustard N-oxide	Ethanamine, 2-chloro-N-(2-chloroethyl)-N-methyl-, N-oxide.	126-85-2	
317	Selenium sulfide (Sulfur selenide)	Selenium sulfide	Sulfur selenide	392	318	hydro- chloride salt			

NRC Criterion 13 Hazardous Constituents (10 CFR 40, Appendix A)				EPA Hazardous Constituents (40 CFR 261, APPENDIX VIII)					
Promulgated by NRC circa 1987				EPA	Last Date of EPA Promulgation: 11/8/00				
Order	Hazardous Constituent	Compound Names Parsed by DRC		Order	(verbatim listing)				
No.	(verbatim listing)	Chemical Name	Synonym	No.	No.	Common name	Chemical abstracts name	CAS No.	HW No.
318	Selenourea (Carbamimidoseleonic acid)	Selenourea	Carbamimidoseleonic acid	394	319	Nitroglycerin	1,2,3-Propanetriol, trinitrate	55-63-0	P081
319	Silver and compounds, N.O.S.3	Silver and compounds, N.O.S.3	Same	395 & 396	320	p-Nitrophenol	Phenol, 4-nitro-	100-02-7	U170
320	Silver cyanide	Silver cyanide	Same	397	321	2-Nitropropane	Propane, 2-nitro-	79-46-9	U171
321	Sodium cyanide	Sodium cyanide	Same	399	322	Nitrosamines, N.O.S.1		35576-91-1D	
322	Streptozotocin (D-Glucopyranose, 2-deoxy-2-(3-methyl-3-nitrosoureido)-)	Streptozotocin	D-Glucopyranose, 2-deoxy-2-(3-methyl-3-nitrosoureido)-	404	323	N-Nitrosodi-n-butylamine	1-Butanamine, N-butyl-N-nitroso-	924-16-3	U172
323	Strontium sulfide	Strontium sulfide	Same	N.C.	324	N-Nitrosodlethanolamine	Ethanol, 2,2'-(nitrosoimino)bis-	1116-54-7	U173
324	Strychnine and salts (Strychnidin 10-one, and salts)	Strychnine and salts	Strychnidin-10-one, and salts	405 & 406	325	N-Nitrosodiethylamine	Ethanamine, N-ethyl-N-nitroso-	55-18-5	U174
325	1,2,4,5-Tetrachlorobenzene (Benzene, 1,2,4,5-tetrachloro-)	1,2,4,5-Tetrachlorobenzene	Benzene, 1,2,4,5-tetrachloro-	410	326	N-Nitrosodimethylamine	Methanamine, N-methyl-N-nitroso-	62-75-9	P082
326	2,3,7,8-Tetrachlorodibenzo-p-dioxin (TCDD) (Dibenzo-p-dioxin, 2,3,7,8-tetrachloro-)	2,3,7,8-Tetrachlorodibenzo-p-dioxin (TCDD)	Dibenzo-p-dioxin, 2,3,7,8-tetrachloro-	408 & 411	327	N-Nitroso-N-ethylurea	Urea, N-ethyl-N-nitroso-	759-73-9	U176
327	Tetrachloroethane, N.O.S.3 (Ethane, tetrachloro-, N.O.S.3)	Tetrachloroethane, N.O.S.3	Ethane, tetrachloro-, N.O.S.3	413	328	N-Nitrosomethylethylamine	Ethanamine, N-methyl-N-nitroso-	10595-95-6	
328	1,1,1,2-Tetrachlorethane (Ethane, 1,1,1,2-tetrachloro-)	1,1,1,2-Tetrachlorethane	Ethane, 1,1,1,2-tetrachloro-	414	329	N-Nitroso-N-methylurea	Urea, N-methyl-N-nitroso-	684-93-5	U177
329	1,1,2,2-Tetrachlorethane (Ethane, 1,1,2,2-tetrachloro-)	1,1,2,2-Tetrachlorethane	Ethane, 1,1,2,2-tetrachloro-	415	330	N-Nitroso-N-methylurethane	Carbamic acid, methylnitroso-, ethyl ester	615-53-2	U178
330	Tetrachloroethane (Ethene, 1,1,2,2-tetrachloro-)	Tetrachloroethane	Ethene, 1,1,2,2-tetrachloro-	415	331	N-Nitrosomethylvinylamine	Vinylamine, N-methyl-N-nitroso-	4549-40-0	P084
331	Tetrachloromethane (Carbon tetrachloride)	Tetrachloromethane	Carbon tetrachloride	73	332	N-Nitrosomorpholine	Morpholine, 4-nitroso-	59-89-2	
332	2,3,4,6,-Tetrachlorophenol (Phenol, 2,3,4,6-tetrachloro-)	2,3,4,6,-Tetrachlorophenol	Phenol, 2,3,4,6-tetrachloro-	417	333	N-Nitrososarcosine	Pyridine, 3-(1-nitroso-2-pyrrolidinyl)-, (S)-	16543-55-8	
333	Tetraethyldithiopyrophosphate (Dithiopyrophosphoric acid, tetraethyl-ester)	Tetraethyldithiopyrophosphate	Dithiopyrophosphoric acid, tetraethyl-ester	420	334	N-Nitrosopiperidine	Piperidine, 1-nitroso-	100-75-4	U179
334	Tetraethyl lead (Plumbane, tetraethyl-)	Tetraethyl lead	Plumbane, tetraethyl-	421	335	N-Nitrosopyrrolidine	Pyrrolidine, 1-nitroso-	930-55-2	U180
335	Tetraethylpyrophosphate (Pyrophosphoric acide, tetraethyl ester)	Tetraethylpyrophosphate	Pyrophosphoric acide, tetraethyl ester	422	336	N-Nitrososarcosine	Glycine, N-methyl-N-nitroso-	13256-22-9
336	Tetranitromethane (Methane, tetranitro-)	Tetranitromethane	Methane, tetranitro-	424	337	5-Nitro-o-toluidine	Benzenamine, 2-methyl-5-nitro-	99-55-8	U181
337	Thallium and compounds, N.O.S.3	Thallium and compounds, N.O.S.3	Same	425 & 426	338	Octachlorodibenzo-p-dioxin (OCDD)	1,2,3,4,6,7,8,9-Octachlorodibenzo-p-dioxin	3268-87-9	

NRC Criterion 13 Hazardous Constituents (10 CFR 40, Appendix A)				Equiv.	EPA Hazardous Constituents (40 CFR 261, APPENDIX VIII)				
Promulgated by NRC circa 1987				EPA	Last Date of EPA Promulgation: 11/8/00				
Order	Hazardous Constituent	Compound Names Parsed by DRC		Order	Order	(verbatim listing)			
No.	(verbatim listing)	Chemical Name	Synonym	No.	No.	Common name	Chemical abstracts name	CAS No.	HW No.
338	Thallic oxide (Thallium (III) oxide)	Thallic oxide	Thallium (III) oxide	427	339	Octachlorodibenzofuran (OCDF)	1,2,3,4,6,7,8,9-Octachlorodibenofuran	39001-02-0	
339	Thallium (I) acetate (Acetic acid, thallium (I) salt)	Thallium (I) acetate	Acetic acid, thallium (I) salt	428	340	Octamethylpyrophosphoramide	Diphosphoramide, octamethyl-	152-16-9	P085
340	Thallium (I) carbonate (Carbonic acid, dithallium (I) salt)	Thallium (I) carbonate	Carbonic acid, dithallium (I) salt	429	341	Osmium tetroxide	Osmium oxide OsO4, (T-4)-	20816-12-0	P087
341	Thallium (I) chloride	Thallium (I) chloride	Same	430	342	Oxamyf	Ethanimidothioc acid, 2-(dimethylamino)-N-[[[(methylamino)carbonyl]oxy]-2-oxo-,methyl ester	23135-22-0	P194
342	Thallium (I) nitrate (Nitric acid, thallium (I) salt)	Thallium (I) nitrate	Nitric acid, thallium (I) salt	431	343	Paraldehyde	1,3,5-Trioxane, 2,4,6-trimethyl-	123-63-7	U182
343	Thallium selenite	Thallium selenite	Same	432	344	Parathion	Phosphorothioic acid, O,O-diethyl O-(4-nitrophenyl) ester	56-38-2	P089
344	Thallium (I) sulfate (Sulfuric acid, thallium (I) salt)	Thallium (I) sulfate	Sulfuric acid, thallium (I) salt	433	345	Pebulate	Carbamothioic acid, butylethyl-, S-propyl ester	1114-71-2	
345	Thioacetamide (Thioacetamide)	Thioacetamide	Ethanethioamide	434	346	Pentachlorobenzene	Benzene, pentachloro-	608-93-5	U183
346	Thiosemicarbazide (Hydrazinecarbothioamide)	Thiosemicarbazide	Hydrazinecarbothioamide	440	347	Pentachlorodibenzo-p-dioxins			
347	Thiourea (Carbamide thio-)	Thiourea	Carbamide thio-	441	348	Pentachlorodibenzofurans			
348	Thiuram (Bis(dimethylthiocarbamoyl) disulfide)	Thiuram	Bis(dimethylthiocarbamoyl) disulfide	442	349	Pentachloroethane	Ethane, pentachloro-	76-01-7	U184
349	Thorium and compounds, N.O.S.,3 when producing thorium byproduct material	Thorium and compounds, N.O.S.,3 when producing thorium byproduct material	Same	N.C.	350	Pentachloronitrobenzene (PCNB)	Benzene, pentachloronitro-	82-68-8	U185
350	Toluene (Benzene, methyl-)	Toluene	Benzene, methyl-	444	351	Pentachlorophenol	Phenol, pentachloro-	87-86-5	See F027
351	Toluenediamine (Diaminotoluene)	Toluenediamine	Diaminotoluene	445	352	Phenacetin	Acetamide, N-(4-ethoxyphenyl)-	62-44-2	U187
352	o-Toluidine hydrochloride (Benzenamine, 2-methyl-, hydrochloride)	o-Toluidine hydrochloride	Benzenamine, 2-methyl-, hydrochloride	451	353	Phenol	Same	108-95-2	U188
353	Tolyene diisocyanate (Benzene, 1,3-diisocyanatomethyl-)	Tolyene diisocyanate	Benzene, 1,3-diisocyanatomethyl-	449	354	Phenylenediamine	Benzenediamine	25265-76-3	
354	Toxaphene (Camphene, octachloro-)	Toxaphene	Camphene, octachloro-	453	355	Phenylmercury acetate	Mercury, (acetato-O)phenyl-	62-38-4	P092
355	Tribromomethane (Bromoform)	Tribromomethane	Bromoform		356	Phenylthiourea	Thiourea, phenyl-	100-35-3	P093

NRC Criterion 13 Hazardous Constituents (10 CFR 40, Appendix A)				Equiv. EPA Order No.	EPA Hazardous Constituents (40 CFR 261, APPENDIX VIII)			
NRC Order No.	Hazardous Constituent (verbatim listing)	Compound Names Parsed by DRC Chemical Name Synonym			EPA Order No.	Common name	Chemical abstracts name	CAS No.
356	1,2,4-Trichlorobenzene (Benzene, 1,2,4-trichloro-)	1,2,4-Trichlorobenzene	Benzene, 1,2,4-trichloro-	455	357 Phosgene	Carbonic dichloride	75-44-5	P095
357	1,1,1-Trichloroethane (Methyl chloroform)	1,1,1-Trichloroethane	Methyl chloroform	279	358 Phosphine	Same	7803-51-2	P096
358	1,1,2-Trichloroethane (Ethane, 1,1,2-trichloro-)	1,1,2-Trichloroethane	Ethane, 1,1,2-trichloro-	456	359 Phorate	Phosphorodithioic acid, O,O-diethyl S-[(ethylthio)methyl] ester	298-02-2	P094
359	Trichloroethene (Trichloroethylene)	Trichloroethene	Trichloroethylene	457	360 Phthalic acid esters, N.O.S.1			
360	Trichloromethanethiol (Methanethiol, trichloro-)	Trichloromethanethiol	Methanethiol, trichloro-	458	361 Phthalic anhydride	1,3-Isobenzofurandione	85-44-9	U190
361	Trichloromonofluoromethane (Methane, trichlorofluoro-)	Trichloromonofluoromethane	Methane, trichlorofluoro-	459	362 <u>Physostigmine</u>	Pyrrolo[2,3-b]indol-5-O1, 1,2,3,3a,8,8a-hexahydro-1,3a,8-trimethyl-, methylcarbamate (ester), (3aS-cis)-	57-47-6	P204
362	2,4,5-Trichlorophenol (Phenol, 2,4,5-trichloro-)	2,4,5-Trichlorophenol	Phenol, 2,4,5-trichloro-	460	363 <u>Physostigmine salicylate</u>	Benzoic acid, 2-hydroxy-, compd with (3aScis) - 1,2,3,3a,8,8a-hexahydro-1,3a,8-trimethylpyrrolo [2,3-b]indol-5-yl methylcarbamate ester (1:1)	57-64-7	P188
363	2,4,6-Trichlorophenol (Phenol, 2,4,6-trichloro-)	2,4,6-Trichlorophenol	Phenol, 2,4,6-trichloro-	461	364 2-Picoline	Pyridine, 2-methyl-	109-06-8	U191
364	2,4,5-Trichlorophenoxyacetic acid (2,4,5-T) (Acetic acid, 2,4,5-trichlorophenoxy-)	2,4,5-Trichlorophenoxyacetic acid (2,4,5-T)	Acetic acid, 2,4,5-trichlorophenoxy-	462	365 Polychlorinated biphenyls, N.O.S.1			
365	2,4,5-Trichlorophenoxypropionic acid (2,4,5-TP) (Silvex) (Propionic acid, 2-(2,4,5-trichlorophenoxy)-)	Silvex (2,4,5-Trichlorophenoxypropionic acid or 2,4,5-TP)	Propionic acid, 2-(2,4,5-trichlorophenoxy)-	398	366 Potassium cyanide	Potassium cyanide K(CN)	151-50-8	P098
366	Trichloropropane, N.O.S.3 (Propane, trichloro-, N.O.S.3)	Trichloropropane, N.O.S.3	Propane, trichloro-, N.O.S.3	463	367 <u>Potassium dimethyldithiocarbamate</u>	Carbamodithioic acid, dimethyl, potassium salt	128-03-0	
367	1,2,3-Trichloropropane (Propane, 1,2,3-trichloro-)	1,2,3-Trichloropropane	Propane, 1,2,3-trichloro-	464	368 <u>Potassium n-hydroxymethyl-n-methyldithiocarbamate</u>	Carbamodithioic acid (hydroxymethyl)methyl-, monopotassium salt	51026-28-9	
368	O,O,O-Triethyl phosphorothioate (Phosphorothioic acid, O,O,O-triethyl ester)	O,O,O-Triethyl phosphorothioate	Phosphorothioic acid, O,O,O-triethyl ester	466	369 <u>Potassium n-methyldithiocarbamate</u>	Carbamodithioic acid, methylmonopotassium salt	137-41-7	
369	sym-Trinitrobenzene (Benzene, 1,3,5-trinitro-)	sym-Trinitrobenzene	Benzene, 1,3,5-trinitro-	467	370 <u>Potassium pentachlorophenate</u>	Pentachlorophenol, potassium salt	7778736	None

NRC Criterion 13 Hazardous Constituents (10 CFR 40, Appendix A)				EPA Hazardous Constituents (40 CFR 261, APPENDIX VIII)				
NRC Order No.	Hazardous Constituent (verbatim listing)	Compound Names Parsed by DRC		EPA Order No.	Last Date of EPA Promulgation: 11/8/00 (verbatim listing)			
		Chemical Name	Synonym		Common name	Chemical abstracts name	CAS No.	HW No.
				387	Saccharin salts			U202
				388	Safrole	1,3-Benzodioxole, 5-(2-propenyl)	94-59-7	U203
				389	Selenium	Same	7782-49-2	
				390	Selenium compounds, N.O.S.1			
				391	Selenium dioxide	Selenious acid	7783-00-8	U204
				392	Selenium sulfide	Selenium sulfide SeS2	7488-56-4	U205
				393	<u>Selenium, tetrakis(dimethyl-dithiocarbamate)</u>	Carbamodithioic acid, dimethyl-tetraanhydrosulfide with orthothioselenious acid	144-34-3	
				394	Selenourea	Same	630-10-4	P103
				395	Silver	Same	7440-22-4	
				396	Silver compounds, N.O.S.1			
				397	Silver cyanide	Silver cyanide Ag(CN)	506-64-9	P104
				398	Silvex (2,4,5-TP)	Propanoic acid, 2-(2,4,5-trichlorophenoxy)-	93-72-1	See F027
				399	Sodium cyanide	Sodium cyanide Na(CN)	143-33-9	P106
				400	<u>Sodium dibutylidithiocarbamate</u>	Carbamodithioic acid, dibutyl, sodium salt	136-30-1	
				401	<u>Sodium diethyldithiocarbamate</u>	Carbamodithioic acid, diethyl-, sodium salt	148-18-5	
				402	<u>Sodium dimethyldithiocarbamate</u>	Carbamodithioic acid, dimethyl-, sodium salt	128-04-1	
				403	<u>Sodium pentachlorophenate</u>	Pentachlorophenol, sodium salt	131522	None
				404	Streptozotocin	D-Glucose, 2-deoxy-2-[[[(methylnitrosoamino)carbonyl]amino]-	18883-66-4	U206
				405	Strychnine	Strychnidin-10-one	57-24-9	P108
				406	Strychnine salts			P108
				407	<u>Sulfallate</u>	Carbamodithioic acid, diethyl-, 2-chloro-2-propenyl ester	95-06-7	
				408	TCDD	Dibenzo[b,e][1,4]dioxin, 2,3,7,8-tetrachloro-	1746-01-6	
				409	<u>Tetrabutylthiuram disulfide</u>	Thioperoxydicarbonic diamide, tetrabutyl	1634-02-2	
				410	1,2,4,5-Tetrachlorobenzene	Benzene, 1,2,4,5-tetrachloro-	95-94-3	U207
				411	Tetrachlorodibenzo-p-dioxins			
				412	<u>Tetrachlorodibenzofurans</u>			
				413	Tetrachloroethane, N.O.S.1	Ethane, tetrachloro-, N.O.S.	25322-20-7
				414	1,1,1,2-Tetrachloroethane	Ethane, 1,1,1,2-tetrachloro-	630-20-6	U208
				415	1,1,2,2-Tetrachloroethane	Ethane, 1,1,2,2-tetrachloro-	79-34-5	U209
				416	<u>Tetrachloroethylene</u>	Ethene, tetrachloro-	17-4	U210

NRC Criterion 13 Hazardous Constituents (10 CFR 40, Appendix A)				Equiv. EPA Order No.	EPA Hazardous Constituents (40 CFR 261, APPENDIX VIII)				
NRC Order No.	Hazardous Constituent (verbatim listing)	Compound Names Parsed by DRC Chemical Name Synonym			EPA Order No.	Common name	Chemical abstracts name	CAS No.	HW No.
					417	2,3,4,6-Tetrachlorophenol	Phenol, 2,3,4,6-tetrachloro-	58-90-2	See F027
						<u>2,3,4,6-tetrachlorophenol,</u>			
					418	<u>potassium salt</u>	same	53535276	None
						<u>2,3,4,6-tetrachlorophenol,</u>			
					419	<u>sodium salt</u>	same	25567559	None
					420	Tetraethylthiopyrophosphate	Thiodiphosphoric acid, tetraethyl ester	3689-24-5	P109
					421	Tetraethyl lead	Plumbane, tetraethyl-	78-00-2	P110
					422	Tetraethyl pyrophosphate	Diphosphoric acid, tetraethyl ester	107-49-3	P111
						<u>Tetramethylthiuram</u>			
					423	<u>monosulfide</u>	Bis(dimethylthiocarbamoyl) sulfide	97-74-5	
					424	Tetranitromethane	Methane, tetranitro-	509-14-8	P112
					425	Thallium	Same	7440-28-0	
					426	Thallium compounds, N.O.S.1			
					427	Thallic oxide	Thallium oxide Tl2 O3	1314-32-5	P113
					428	Thallium(I) acetate	Acetic acid, thallium(1+) salt	563-68-8	U214
					429	Thallium(I) carbonate	Carbonic acid, dithallium(1+) salt	6533-73-9	U215
					430	Thallium(I) chloride	Thallium chloride TlCl	7791-12-0	U216
					431	Thallium(I) nitrate	Nitric acid, thallium(1+) salt	10102-45-1	U217
					432	Thallium selenite	Selenious acid, dithallium(1+) salt	12039-52-0	P114
					433	Thallium(I) sulfate	Sulfuric acid, dithallium(1+) salt	7446-18-6	P115
					434	Thioacetamide	Ethanethioamide	62-55-5	U218
							Ethanimidothioic acid, N,N'-[thiobis [(methylimino) carbonyloxy]] bis-, dimethyl ester	59669-26-0	U410
					435	<u>Thiodicarb</u>			
					436	Thiofanox	2-Butanone, 3,3-dimethyl-1-(methylthio)-, O-[(methylamino)carbonyl] oxime.	39196-18-4	P045
					437	Thiomethanol	Methanethiol	74-93-1	U153
					438	<u>Thiophanate-methyl</u>	Carbamic acid, [1,2-phenylenebis (iminocarbonothioyl)] bis-, dimethyl ester	23564-05-8	U409
					439	Thiophenol	Benzenethiol	108-98-5	P014
					440	Thiosemicarbazide	Hydrazinecarbothioamide	79-19-6	P116
					441	Thiourea	Same	62-56-6	U219
					442	Thiram	Thioperoxydicarbonic diamide [(H2 N)C(S)]2 S2, tetramethyl-	137-8	U244

NRC Criterion 13 Hazardous Constituents (10 CFR 40, Appendix A)				Equiv.	EPA Hazardous Constituents (40 CFR 261, APPENDIX VIII)				
Promulgated by NRC circa 1987				EPA	Last Date of EPA Promulgation: 11/8/00				
NRC Order No.	Hazardous Constituent (verbatim listing)	Chemical Name	Compound Names Parsed by DRC (Synonym)	Order No.	EPA Order No.	Common name	Chemical abstracts name	CAS No.	HW No.
					443	Tirpate	1,3-Dithiolane-2-carboxaldehyde, 2,4-dimethyl-,O-[(methylamino) carbonyl] oxime	26419-73-8	P185
					444	Toluene	Benzene, methyl-	108-88-3	U220
					445	Toluenediamine	Benzenediamine, ar-methyl-	25376-45-8	U221
					446	Toluene-2,4-diamine	1,3-Benzenediamine, 4-methyl-	95-80-7	
					447	Toluene-2,6-diamine	1,3-Benzenediamine, 2-methyl-	823-40-5	
					448	Toluene-3,4-diamine	1,2-Benzenediamine, 4-methyl-	496-72-0	
					449	Toluene diisocyanate	Benzene, 1,3-diisocyanatomethyl-	26471-62-5	U223
					450	o-Toluidine	Benzenamine, 2-methyl-	95-53-4	U328
					451	o-Toluidine hydrochloride	Benzenamine, 2-methyl-, hydrochloride	636-21-5	U222
					452	p-Toluidine	Benzenamine, 4-methyl-	106-49-0	U353
					453	Toxaphene	Same	8001-35-2	P123
					454	Triallate	Carbamothioic acid, bis(1-methylethyl)-, S-(2,3,3-trichloro-2-propenyl) ester	2303-17-5	U389
					455	1,2,4-Trichlorobenzene	Benzene, 1,2,4-trichloro-	120-82-1	
					456	1,1,2-Trichloroethane	Ethane, 1,1,2-trichloro-	79-00-5	U227
					457	Trichloroethylene	Ethene, trichloro-	79-01-6	U228
					458	Trichloromethanethiol	Methanethiol, trichloro-	75-70-7	P118
					459	Trichloromonofluoromethane	Methane, trichlorofluoro-	75-69-4	U121
					460	2,4,5-Trichlorophenol	Phenol, 2,4,5-trichloro-	95-95-4	See F027
					461	2,4,6-Trichlorophenol	Phenol, 2,4,6-trichloro-	88-06-2	See F027
					462	2,4,5-T	Acetic acid, (2,4,5-trichlorophenoxy)-	93-76-5	See F027
					463	Trichloropropane, N.O.S.1		25735-29-9	
					464	1,2,3-Trichloropropane	Propane, 1,2,3-trichloro-	96-18-4	
					465	Triethylamine	Ethanamine, N,N-diethyl-	121-44-8	U404
					466	O,O,O-Triethyl phosphorothioate	Phosphorothioic acid, O,O,O-triethyl ester	126-68-1	
					467	1,3,5-Trinitrobenzene	Benzene, 1,3,5-trinitro-	99-35-4	U234
					468	Tris(1-aziridinyl)phosphine sulfide	Aziridine, 1,1',1''-phosphinothioylidynetris-	52-24-4	
					469	Tris(2,3-dibromopropyl) phosphate	1-Propanol, 2,3-dibromo-, phosphate (3.1)	126-72-7	U235

NRC Criterion 13 Hazardous Constituents (10 CFR 40, Appendix A)				EPA Hazardous Constituents (40 CFR 261, APPENDIX VIII)				
Promulgated by NRC circa 1987				Last Date of EPA Promulgation: 11/8/00				
NRC Order No.	Hazardous Constituent (verbatim listing)	Compound Names Parsed by DRC		EPA Order No.	(verbatim listing)			
		Chemical Name	Synonym		Common name	Chemical abstracts name	CAS No.	HW No.
				470	Trypan blue	2,7-Naphthalenedisulfonic acid, 3,3'-[(3,3'-dimethyl[1,1'-biphenyl]-4,4'-diyl)bis(azo)]-bis[5-amino-4-hydroxy-, tetrasodium salt	72-57-1	U236
				471	Uracil mustard	2,4-(1H,3H)-Pyrimidinedione, 5-[bis(2-chloroethyl)amino]-	66-75-1	U237
				472	Vanadium pentoxide	Vanadium oxide V2 O5	1314-62-1	P120
				473	<u>Vernolate</u>	Carbamothioic acid, dipropyl-, S-propyl ester	1929-77-7	
				474	Vinyl chloride	Ethene, chloro-	75-01-4	U043
				475	Warfarin	2H-1-Benzopyran-2-one, 4-hydroxy-3-(3-oxo-1-phenylbutyl)-, when present at concentrations less than 0.3%	81-81-2	U248
				476	Warfarn	2H-1-Benzopyran-2-one, 4-hydroxy-3-(3-oxo-1-phenylbutyl)-, when present at concentrations greater than 0.3%	81-81-2	P001
				477	Warfarin salts, when present at concentrations less than 0.3%			U248
				478	Warfarin salts, when present at concentrations greater than 0.3%.			P001
				479	Zinc cyanide	Zinc cyanide Zn(CN)2	557-21-1	P121
				480	Zinc phosphide	Zinc phosphide Zn3 P2, when present at concentrations greater than 10%	1314-84-7	P122
				481	Zinc phosphide	Zinc phosphide Zn3 P2, when present at concentrations of 10% or less.	1314-84-7	U249
				482	<u>Ziram</u>	Zinc, bis(dimethylcarbamodithioato-S,S')-,(T-4)-	137-30-4	P205
				482		= Total Number of Current EPA Parameters		
				84		= Number of New EPA Parameters (post-1987)		

Cell: H2

Comment: Current EPA Hazardous Constituents from EPA rules found on Internet at:
http://www.access.gpo.gov/nara/cfr/cfrhtml_00/Title_40/40cfr261_00.html
Downloaded on 7/30/02.

History of Changes to this EPA Rule is as follows:

[53 FR 13388, Apr. 22, 1988, as amended at 53 FR 43881, Oct. 31, 1988; 54 FR 50978, Dec. 11, 1989; 55 FR 50483, Dec. 6, 1990; 56 FR 7568, Feb. 25, 1991; 59 FR 468, Jan. 4, 1994; 59 FR 31551, June 20, 1994; 60 FR 7853, Feb. 9, 1995; 60 FR 19165, Apr. 17, 1995; 62 FR 32977, June 17, 1997; 63 FR 24625, May 4, 1998; 65 FR 14475, Mar. 17, 2000; 65 FR 67127, Nov. 8, 2000].

Cell: B3

Comment: NRC Criterion 13, Hazardous Constituent: the name listed in this column is verbatim from the NRC regulation. The name in parentheses constitutes the chemical synonym for the compound listed.

Cell: A4

Comment: NRC Order Number: given by the DRC in this spreadsheet to serve as a sequential identification number for the various compounds published in the NRC rule, 10 CFR 40, Appendix A, Criterion 13.

Cell: D4

Comment: NRC Criterion 13, Chemical Synonym: this equivalent compound name was originally found in parentheses in 10 CFR 40, Appendix A, Criterion 13.

Cell: G4

Comment: EPA Order Number: given by the DRC in this spreadsheet to serve as a sequential identification number for the various compounds published in the EPA rule, 40 CFR 261, Appendix VIII.

Cell: B23

Comment: 4-Aminopyridine (or 4-Pyridinamine): error made in 10 CFR 40, Appendix A, Criterion 13 in that this compound was mistakenly combined with the one ahead of it on the Criterion 13 list [5-(Aminomethyl)-3-isoxazolol].

Cell: H30

Comment: 1 The abbreviation N.O.S. (not otherwise specified) signifies those members of the general class not specifically listed by name in this appendix.

Cell: E62

Comment: N.C. = No Correlation

Cell: H207

Comment: Other Synonyms for Epichlorohydrin Include*:
1-chlor-2,3-epoxypropane
chloromethyloxirane
2-chloropropylene oxide
y-chloropropyleneoxide
epichlorhydrin

*  EPA IRIS database for Epichlorohydrin at Internet address:

<http://www.epa.gov/iris/subst/0050.htm#syn>.

Cell: C247

Comment: Another Synonym = Aldicarb.

Cell: I303

Comment: Other Synonyms for MNNG:
1-METHYL-1-NITROSO-3-NITROGUANIDINE
(from EPA Envirofacts Master Chemical Integrator database at Internet address:
<http://www.epa.gov/enviro/html/emci/chemref/70257.html>)

Cell: C337

Comment: Other Synonyms for Tetrachloroethane *:

79-34-5
ACETYLENE TETRACHLORIDE
BONOFORM
CELLON
1,1,2,2-CZTEROCHLOROETAN
1,1-DICHLORO-2,2-DICHLOROETHANE
ETHANE, 1,1,2,2-TETRACHLORO-
NCI-C03554
RCRA WASTE NUMBER U209
TCE
1,1,2,2-TETRACHLOORETHAAN
1,1,2,2-TETRACHLORAETHAN
TETRACHLORETHANE
1,1,2,2-TETRACHLORETHANE
1,1,2,2-Tetrachloroethane
Tetrachloroethane, 1,1,2,2-
sym-TETRACHLOROETHANE
TETRACHLORURE D'ACETYLENE
1,1,2,2-TETRACLOROETANO
UN 1702
WESTRON

* From EPA IRIS Internet database at:
<http://www.epa.gov/iris/subst/0193.htm#syn>

Cell: B360

Comment: Tolyene diisocyanate: this compound is mis-spelled in 10 CFR 40, Appendix A, Criterion 13. Comparison of the synonyms from both the NRC and EPA lists shows this compound is Toluene diisocyanate.

Cell: H422

Comment: Other synonyms for Tetrachloroethylene *:

127-18-4
Ankilostin
Antisal 1
Antisol 1
Carbon bichloride
Carbon dichloride
Czterochloroetylen
Dee-Solv
Didakene
Didokene
Dowclene EC
Dow-Per
ENT 1,860
Ethene, tetrachloro-
Ethylene tetrachloride
Ethylene, tetrachloro-
Fedal-Un
NCI-C04580
Nema
PCE
PER
Perawin
PERC
Perchloorethyleen, per
Perchlor
Perchloraethylen, per
Perchlorethylene
Perchlorethylene, per
Perchloroethylene
Perclene
Perchloroetilene
Percosolv
Percosolve
PERK
Perklone
Persec
Tetlen
Tetracap
Tetrachlooretheen
Tetrachloraethen
Tetrachlorethylene
Tetrachloroethene
Tetrachloroethylene
1,1,1,2-Tetrachloroethylene.

Tetracloroetene
Tetraquer
Tetraleno
Tetralex
Tetravec
Tetroguer
Tetropil
WLN: GYGUYGG

* from EPA IRIS Internet database at:
<http://www.epa.gov/iris/subst/0106.htm#syn>.

Cell: H463

Comment: Other synonyms for Trichloroethylene *:

79-01-6
ACETYLENE TRICHLORIDE
ALGYLEN
ANAMENTH
BENZINOL
BLACOSOLV
BLANCOSOLV
CECOLENE
CHLORILEN
1-CHLORO-2,2-DICHLOROETHYLENE
CHLORYLEA
CHLORYLEN
CHORYLEN
CIRCOSOLV
CRAWHASPOL
DENSINFLUAT
1,1-DICHLORO-2-CHLOROETHYLENE
DOW-TRI
DUKERON
ETHINYL TRICHLORIDE
ETHYLENE TRICHLORIDE
ETHYLENE, TRICHLORO-
FLECK-FLIP
FLOCK FLIP
FLUATE
GEMALGENE
GERMALGENE
LANADIN
LETHURIN
NAF 3EN

NARKOGEN
NARKOSOID
NCI-C04546
NIALK
PERM-A-CHLOR
PERM-A-CLOR
PETZINOL
PHILEX
RCRA WASTE NUMBER U228
TCE
THRETHYLEN
THRETHYLENE
TRETHYLENE
TRI
TRIAD
TRIAL
TRIASOL
TRICHLOORETHEEN
TRICHLOORETHYLEEN, TRI
TRICHLORAETHEN
TRICHLORAETHYLEN, TRI
TRICHLORAN
TRICHLOREN
TRICHLORETHENE
TRICHLORETHYLENE
TRICHLORETHYLENE, TRI
TRICHLOROETHENE
Trichloroethylene
1,1,2-TRICHLOROETHYLENE
1,2,2-TRICHLOROETHYLENE
TRI-CLENE
TRICLORETENE
TRICLOROETILENE
TRIELENE
TRIELIN
TRIELINA
TRIKLONE
TRILEN
TRILENE
TRILINE
TRIMAR
TRIOL
TRI-PLUS
TF US M

UN 1710
VESTROL
VITRAN
WESTROSOL

* from EPA IRIS Internet database at:
<http://www.epa.gov/iris/subst/0199.htm#syn>.

ATTACHMENT 3

**Selected Citations from the Utah Water Quality Act
and the
Utah Ground Water Quality Protection Regulations**

—

—

—

Selected Citations from the Utah Water Quality Act (UCA 19-5) - listed in published order:

19-5-102(3): "Discharge" means the addition of any pollutant to any waters of the state.

19-5-102 (9): "Pollution" means any man-made or man-induced alteration of the chemical, physical, biological, or radiological integrity of any waters of the state, unless the alteration is necessary for the public health and safety.

19-5-102(10): "Publicly owned treatment works" means any facility for the treatment of pollutants owned by the state, its political subdivisions, or other public entity.

19-5-102 (14): "Treatment works" means any plant, disposal field, lagoon, dam, pumping station, incinerator, or other works used for the purpose of treating, stabilizing, or holding wastes.

19-5-102 (17): "Waste" or "pollutant" means dredged spoil, solid waste, incinerator residue, sewage, garbage, sewage sludge, munitions, chemical wastes, biological materials, radioactive materials, heat, wrecked or discarded equipment, rock, sand, cellar dirt, and industrial, municipal, and agricultural waste discharged into water.

19-5-102 (18): "Waters of the state":

(a) means all streams, lakes, ponds, marshes, watercourses, waterways, wells, springs, irrigation systems, drainage systems, and all other bodies or accumulations of water, surface and underground, natural or artificial, public or private, which are contained within, flow through, or border upon this state or any portion of the state; and

(b) does not include bodies of water confined to and retained within the limits of private property, and which do not develop into or constitute a nuisance, a public health hazard, or a menace to fish or wildlife.

19-5-104(1)(e), (h), and (i): Powers and duties of board.

(1) The board has the following powers and duties, but the board shall give priority to pollution that results in hazards to the public health:

...

(e) adopt, modify, or repeal standards of quality of the waters of the state and classify those waters according to their reasonable uses in the interest of the public under conditions the board may prescribe for the prevention, control, and abatement of pollution; ...

(h) review plans, specifications, or other data relative to disposal systems or any part of disposal systems, and issue construction permits for the installation or modification of treatment works or any parts of them;

(i) after public notice and opportunity for a public hearing, issue, continue in effect, revoke, modify, or deny discharge permits under reasonable conditions the board may prescribe to control the management of sewage sludge or to prevent or control the discharge of pollutants, including effluent limitations for the discharge of wastes into the waters of the state;

19-5-107 (1)(a): Except as provided in this chapter or rules made under it, it is unlawful for any person to discharge a pollutant into waters of the state or to cause pollution which constitutes a menace to public health and welfare, or is harmful to wildlife, fish or aquatic life, or impairs domestic, agricultural, industrial, recreational, or other beneficial uses of water, or to place or cause to be placed any wastes in a location where there is probable cause to believe it will cause pollution.

19-5-107 (3) and (3)(b): It is unlawful for any person, without first securing a permit from the executive secretary as authorized by the board, to:

...

...(b) construct, install, modify, or operate any treatment works or part of any treatment works or any extension or addition to any treatment works, or construct, install, or operate any establishment or extension or modification of or addition to any treatment works, the operation of which would probably result in a discharge.

Selected Citations from the Utah Ground Water Quality Protection Regulations – listed in published order:

R317-6-1.1: "Aquifer" means a geologic formation, group of geologic formations or part of a geologic formation that contains sufficiently saturated permeable material to yield usable quantities of water to wells and springs.

R317-6-1.3: "Best Available Technology" means the application of design, equipment, work practice, operation standard or combination thereof at a facility to effect the maximum reduction of a pollutant achievable by available processes and methods taking into account energy, public health, environmental and economic impacts and other costs.

R317-6-1.10: "Compliance Monitoring Point" means a well, seep, spring, or other sampling point used to determine compliance with applicable permit limits.

R317-6-1.13: "Discharge" means the release of a pollutant directly or indirectly into subsurface waters of the state.

R317-6-1.19: "Ground Water" means subsurface water in the zone of saturation including perched ground water.

R317-6-1.20: "Ground Water Quality Standards" means numerical contaminant concentration levels adopted by the Board in or under R317-6-2 for the protection of the subsurface waters of the State.

R317-6-1.28: "Point of Discharge" means the area within outermost location at which effluent or leachate has been stored, applied, disposed of, or discharged; for a diked facility, the outermost edge of the dikes.

R317-6-1.30: "Pollution" means such contamination, or other alteration of the physical, chemical, or biological properties of any waters of the State, or such discharge of any liquid, gaseous, or solid substance into any waters of the state as will create a nuisance or render such waters harmful or detrimental or injurious to public health, safety, or welfare, or to domestic, commercial, industrial, agricultural, recreational, or other legitimate beneficial uses, or to livestock, wild animals, birds, fish or other aquatic life.

R317-6-1.39: "Water Table" means the top of the saturated zone of a body of unconfined ground water at which the pressure is equal to that of the atmosphere.

R317-6-1.40: "Water Table Aquifer" means an aquifer extending downward from the water table to the first confining bed.

R317-6-2: Ground Water Quality Standards

2.1: The following Ground Water Quality Standards as listed in Table I are adopted for protection of ground water quality.

TABLE I

GROUND WATER QUALITY STANDARDS

Parameter	Milligrams per liter (mg/l) unless noted otherwise and based on analysis of filtered sample except for Mercury and organic compounds
-----------	--

PHYSICAL CHARACTERISTICS

Color (units)	15.0
Corrosivity (characteristic)	noncorrosive
Odor (threshold number)	3.0
pH (units)	6.5-8.5

INORGANIC CHEMICALS

Cyanide (free)	0.2
Fluoride	4.0
Nitrate (as N)	10.0
Nitrite (as N)	1.0
Total Nitrate/Nitrite (as N)	10.0

METALS

Arsenic	0.05
Barium	2.0
Cadmium	0.005
Chromium	0.1
Copper	1.3
Lead	0.015
Mercury	0.002
Selenium	0.05
Silver	0.1
Zinc	5.0

ORGANIC CHEMICALS

Pesticides and PCBs

Alachlor	0.002
Aldicarb	0.003
Aldicarb sulfone	0.002
Aldicarb sulfoxide	0.004
Atrazine	0.003
Carbofuran	0.04
Chlordane	0.002
Dibromochloropropane	0.0002
2, 4-D	0.07
Diquat	0.02
Dichlorophenoxyacetic acid (2, 4-) (2,4D)	0.07
Endothall	0.1
Endrin	0.002
Ethylene Dibromide	0.00005
Heptachlor	0.0004
Heptachlor epoxide	0.0002
Lindane	0.0002
Methoxychlor	0.04

Polychlorinated Biphenyls	0.0005
Pentachlorophenol	0.001
Toxaphene	0.003
2, 4, 5-TP (Silvex)	0.05

VOLATILE ORGANIC CHEMICALS

Benzene	0.005
Carbon tetrachloride	0.005
1, 2 – Dichloroethane	0.005
1, 1 –Dichloroethylene	0.007
1, 1, 1-Trichloroethane	0.200
para – Dichlorobenzene	0.075
o-Dichlorobenzene	0.6
cis-1,2 dichloroethylene	0.07
trans-1,2 dichloroethylene	0.1
1,2 Dichloropropane	0.005
Ethylbenzene	0.7
Monochlorobenzene	0.1
Styrene	0.1
Tetrachloroethylene	0.005
Toluene	1
Trichloroethylene	0.005
Vinyl chloride	0.002
Xylenes (Total)	10

OTHER ORGANIC CHEMICALS

Trihalomethanes	0.1
-----------------	-----

RADIONUCLIDES

The following are the maximum contaminant levels for Radium-226 and Radium-228, and gross alpha particle radioactivity, beta particle radioactivity, and photon radioactivity:

Combined Radium-226 and Radium-228 5pCi/l

Gross alpha particle activity,
including Radium-226 but
excluding Radon and Uranium 15pCi/l

Beta particle and photon radioactivity

The average annual concentration from man-made radionuclides of beta particle and photon radioactivity from man-made radionuclides shall not produce an annual dose equivalent to the total body or any internal organ greater than four millirem/year.

Except for the radionuclides listed below, the concentration of man-made radionuclides causing four millirem total body

or organ dose equivalents shall be calculated on the basis of a two liter per day drinking water intake using the 168 hour data listed in "Maximum Permissible Body Burden and Maximum Permissible Concentration Exposure", NBS Handbook 69 as amended August 1962, U.S. Department of Commerce. If two or more radionuclides are present, the sum of their annual dose equivalent to the total body or to any organ shall not exceed four millirem/year.

Average annual concentrations assumed to produce a total body or organ dose of four millirem/year:

Radionuclide	Critical Organ	pCi per liter
Tritium	Total Body	20,000
Strontium-90	Bone Marrow	8

R317-6-2.2: A permit specific ground water quality standard for any pollutant not specified in Table 1 may be established by the Executive Secretary at a level that will protect public health and the environment. This permit limit may be based on U.S. Environmental Protection Agency maximum contaminant level goals, health advisories, risk based contaminant levels, standards established by other regulatory agencies and other relevant information.

R317-6-3: Ground Water Classes

3.1 GENERAL

The following ground water classes are established: Class IA - Pristine Ground Water; Class IB - Irreplaceable Ground Water; Class IC - Ecologically Important Ground Water; Class II - Drinking Water Quality Ground Water; Class III - Limited Use Ground Water; Class IV - Saline Ground Water.

3.2 CLASS IA - PRISTINE GROUND WATER

Class IA ground water has the following characteristics:

- A. Total dissolved solids of less than 500 mg/l.
- B. No contaminant concentrations that exceed the ground water quality standards listed in Table 1.

3.3 CLASS IB - IRREPLACEABLE GROUND WATER

Class IB ground water is a source of water for a community public drinking water system for which no reliable supply of comparable quality and quantity is available because of economic or institutional constraints.

3.4 CLASS IC - ECOLOGICALLY IMPORTANT GROUND WATER

Class IC ground water is a source of ground water discharge important to the continued existence of wildlife habitat.

3.5 CLASS II - DRINKING WATER QUALITY GROUND WATER

Class II ground water has the following characteristics:

- A. Total dissolved solids greater than 500 mg/l and less than 3000 mg/l.
- B. No contaminant concentrations that exceed ground water quality standards in Table 1.

3.6 CLASS III - LIMITED USE GROUND WATER

Class III ground water has one or both of the following characteristics:

- A. Total dissolved solids greater than 3000 mg/l and less than 10,000 mg/l, or;
- B. One or more contaminants that exceed the ground water quality standards listed in Table 1.

3.7 CLASS IV - SALINE GROUND WATER

Class IV ground water has total dissolved solids greater than 10,000 mg/l.

R317-6-4: Ground Water Class Protection Levels

4.1 GENERAL

A. Protection levels are ground water pollutant concentration limits, set by ground water class, for the operation of facilities that discharge or would probably discharge to ground water.

B. For the physical characteristics (color, corrosivity, odor, and pH) and radionuclides listed in Table 1, the values listed are the protection levels for all ground water classes.

4.2 CLASS IA PROTECTION LEVELS

A. Class IA ground water will be protected to the maximum extent feasible from degradation due to facilities that discharge or would probably discharge to ground water.

B. The following protection levels will apply:

1. Total dissolved solids may not exceed the lesser of 1.1 times the background value or 500 mg/l.

2. When a contaminant is not present in a detectable amount as a background concentration, the concentration of the pollutant may not exceed the greater of 0.1 times the ground water quality standard value, or the limit of detection.

3. When a contaminant is present in a detectable amount as a background concentration, the concentration of the pollutant may not exceed the greater of 1.1 times the background concentration or 0.1 times the ground water quality standard; however, in no case will the concentration of a pollutant be allowed to exceed the ground water quality standard.

4.3 CLASS IB PROTECTION LEVELS

A. Class IB ground water will be protected as an irreplaceable source of drinking water.

B. The following protection levels will apply:

1. Total dissolved solids may not exceed the lesser of 1.1 times the background value or 2000 mg/l.

2. When a contaminant is not present in a detectable amount as a background concentration, the concentration of the pollutant may not exceed the greater of 0.1 times the ground water quality standard, or the limit of detection.

3. When a contaminant is present in a detectable amount as a background concentration, the concentration of the pollutant may not exceed the greater of 1.1 times the background concentration or 0.1 times the ground water quality standard; however, in no case will the concentration of a pollutant be allowed to exceed the ground water quality standard.

4.4 CLASS IC PROTECTION LEVELS

Class IC ground water will be protected as a source of water for potentially affected wildlife habitat. Limits on increases of total dissolved solids and organic and inorganic chemical compounds will be determined in order to meet applicable surface water standards.

4.5 CLASS II PROTECTION LEVELS

A. Class II ground water will be protected for use as drinking water or other similar beneficial use with conventional treatment prior to use.

B. The following protection levels will apply:

1. Total dissolved solids may not exceed 1.25 times the background value.

2. When a contaminant is not present in a detectable amount as a background concentration, the concentration of the pollutant may not exceed the greater of 0.25 times the ground water quality standard, or the limit of detection.

3. When a contaminant is present in a detectable amount as a background concentration, the concentration of the pollutant may not exceed the greater of 1.25 times the background concentration or 0.25 times the ground water quality standard; however, in no case will the concentration of a pollutant be allowed to exceed the ground water quality standard.

4.6 CLASS III PROTECTION LEVELS

A. Class III ground water will be protected as a potential source of drinking water, after substantial treatment, and as a source of water for industry and agriculture.

B. The following protection levels will apply:

1. Total dissolved solids may not exceed 1.25 times the background concentration level.

2. When a contaminant is not present in a detectable amount as a background concentration, the concentration of the pollutant may not exceed the greater of 0.5 times the ground water quality standard, or the limit of detection.

3. When a contaminant is present in a detectable amount as a background concentration, the concentration of the pollutant may not exceed the greater of 1.5 times the background concentration or 0.5 times the ground water quality standard; however, in no case will the concentration of a pollutant be allowed to exceed the ground water quality standard. If the background concentration exceeds the ground water quality standard no increase will be allowed.

4.7 CLASS IV PROTECTION LEVELS

Protection levels for Class IV ground water will be established to protect human health and the environment.

R317-6-5: Ground Water Classification for Aquifers.

5.1 GENERAL

A. When sufficient information is available, entire aquifers or parts thereof may be classified by the Board according to the quality of ground water contained therein and commensurate protection levels will be applied.

B. Ground water sources furnishing water to community drinking water systems with ground water meeting Class IA criteria are classified as Class IA.

5.2 CLASSIFICATION AND RECLASSIFICATION PROCEDURE

A. The Board may initiate classification or reclassification.

B. Any person may petition the Board for classification and reclassification.

C. Boundaries for class areas will be delineated so as to enclose distinct ground water classes as nearly as known facts permit. Boundaries will be based on hydrogeologic properties, existing ground water quality and for Class IB and IC, current use. Parts of an aquifer may be classified differently.

D. The petitioner requesting reclassification will provide sufficient information to determine if reclassification is in the best interest of the beneficial users.

E. A petition for classification or reclassification shall include:

1. factual data supporting the proposed classification;

2. a description of the proposed ground waters to be classified or reclassified;

3. potential contamination sources;

4. ground water flow direction;

5. current beneficial uses of the ground water; and

6. location of all water wells in the area to be classified or reclassified.

F. One or more public hearings will be held to receive comment on classification and reclassification proposals.

G. The Board will determine the disposition of all petitions for classification and reclassification, except as provided in R317-6-5.2.H.

H. Ground water proximate to a facility for which an application for a ground water discharge permit has been made may be classified by the Executive Secretary for purposes of making permitting decisions.

R317-6-6.1: DUTY TO APPLY FOR A GROUND WATER DISCHARGE PERMIT

A. No person may construct, install, or operate any new facility or modify an existing or new facility, not permitted by rule under R317-6-6.2, which discharges or would probably result in a discharge of pollutants that may move directly or indirectly into ground water, including, but not limited to land application of wastes; waste storage pits; waste storage piles; landfills and dumps; large feedlots; mining, milling and metallurgical operations, including heap leach facilities; and pits, ponds, and lagoons whether lined or not, without a ground water discharge permit from the Executive Secretary. A ground water discharge permit application should be submitted at least 180 days before the permit is needed.

B. All persons who constructed, modified, installed, or operated any existing facility, not permitted by rule under R317-6-6.2, which discharges or would probably result in a discharge of pollutants that may move directly or indirectly into ground water, including, but not limited to: land application of wastes; waste storage pits; waste storage piles; landfills and dumps; large feedlots; mining, milling and metallurgical operations, including heap leach facilities; and pits, ponds, and lagoons whether lined or not, must have submitted a notification of the nature and location of the discharge to the Executive Secretary before February 10, 1990 and must submit an application for a ground water discharge permit within one year after receipt of written notice from the Executive Secretary that a ground water discharge permit is required.

R317-6-6.2(A), (A)(1), and (A)(25): Except as provided in R317-6-6.2.C, the following facilities are considered to be permitted by rule and are not required to obtain a discharge permit under R317-6-6.1 or comply with R317-6-6.3 through R317-6-6.7, R317-6-6.9 through R317-6-6.11, R317-6-6.13, R317-6-6.16, R317-6-6.17 and R317-6-6.18:

1. facilities with effluent or leachate which has been demonstrated to the satisfaction of the Executive Secretary to conform and will not deviate from the applicable class TDS limits, ground water quality standards, protection levels or other permit limits and which does not contain any contaminant that may present a threat to human health, the environment or its potential beneficial uses of the ground water. The Executive Secretary may require samples to be analyzed for the presence of contaminants before the effluent or leachate discharges directly or indirectly into ground water. If the discharge is by seepage through natural or altered natural materials, the Executive Secretary may require samples of the solution be analyzed for the presence of pollutants before or after seepage;

...

25. facilities and modifications thereto which the Executive Secretary determines after a review of the application will have a de minimis actual or potential effect on ground water quality.

R317-6-6.3: APPLICATION REQUIREMENTS FOR A GROUND WATER DISCHARGE PERMIT

Unless otherwise determined by the Executive Secretary, the application for a permit to discharge wastes or pollutants to ground water shall include the following complete information:

A. The name and address of the applicant and the name and address of the owner of the facility if different than the applicant. A corporate application must be signed by an officer of the corporation. The name and address of the contact, if different than above, and telephone numbers for all listed names shall be included.

B. The legal location of the facility by county, quarter-quarter section, township, and range.

C. The name of the facility and the type of facility, including the expected facility life.

D. A plat map showing all water wells, including the status and use of each well, topography, springs, water bodies, drainages, and man-made structures within a one-mile radius of the discharge. The plat map must also show the location and depth of existing or proposed wells to be used for monitoring ground water quality.

E. Geologic, hydrologic, and agricultural description of the geographic area within a one-mile radius of the point of discharge, including soil types, aquifers, ground water flow direction, ground water quality, aquifer material, and well logs.

F. The type, source, and chemical, physical, radiological, and toxic characteristics of the effluent or leachate to be discharged; the average and maximum daily amount of effluent or leachate discharged (gpd), the discharge rate (gpm), and the expected concentrations of any pollutant (mg/l) in each discharge or combination of discharges. If more than one discharge point is used, information for each point must be given separately.

G. Information which shows that the discharge can be controlled and will not migrate into or adversely affect the quality of any other waters of the state, including the applicable surface water quality standards, that the discharge is compatible with the receiving ground water, and that the discharge will comply with the applicable class TDS limits, ground water quality standards, class protection levels or an alternate concentration limit proposed by the facility.

H. For areas where the ground water has not been classified by the Board, information on the quality of the receiving ground water sufficient to determine the applicable protection levels.

I. The proposed monitoring plan, which includes a description, where appropriate, of the following:

1. ground water monitoring to determine ground water flow direction and gradient, background quality at the site, and the quality of ground water at the compliance monitoring point;

2. installation, use and maintenance of monitoring devices;

3. description of the compliance monitoring area defined by the compliance monitoring points including the dimensions and hydrologic and geologic data used to determine the dimensions;

4. monitoring of the vadose zone;

5. measures to prevent ground water contamination after the cessation of operation, including post- operational monitoring;

6. monitoring well construction and ground water sampling which conform to A Guide to the Selection of Materials for Monitoring Well Construction and Ground Water Sampling, (1983) and RCRA Ground Water Monitoring Technical Enforcement Guidance Manual (1986), unless otherwise specified by the Executive Secretary;

7. description and justification of parameters to be monitored.

J. The plans and specifications relating to construction, modification, and operation of discharge systems.

K. The description of the ground water most likely to be affected by the discharge, including water quality information of the receiving ground water prior to discharge, a description of the aquifer in which the ground water occurs, the depth to the ground water, the saturated thickness, flow direction, porosity, hydraulic conductivity, and flow systems characteristics.

- L. The compliance sampling plan which includes, where appropriate, provisions for sampling of effluent and for flow monitoring in order to determine the volume and chemistry of the discharge onto or below the surface of the ground and a plan for sampling compliance monitoring points and appropriate nearby water wells. Sampling and analytical methods proposed in the application must conform with the most appropriate methods specified in the following references unless otherwise specified by the Executive Secretary:
1. Standard Methods for the Examination of Water and Wastewater, eighteenth edition, 1992; Library of Congress catalogue number: ISBN: 0-87553-207-1.
 2. E.P.A. Methods, Methods for Chemical Analysis of Water and Wastes, 1983; Stock Number EPA-600/4-79-020.
 3. Techniques of Water Resource Investigations of the U.S. Geological Survey, (1982); Book 5, Chapter A3.
 4. Monitoring requirements in 40 CFR parts 141 and 142, 1991 ed., Primary Drinking Water Regulations and 40 CFR parts 264 and 270, 1991 ed.
 5. National Handbook of Recommended Methods for Water-Data Acquisition, GSA-GS edition; Book 85 AD-2777, U.S. Government Printing Office Stock Number 024-001-03489-1.
 6. Manual of Analytical Methods for the Analysis of Pesticide Residues in Humans and Environmental Samples, 1980; Stock Number EPA-600/8-80-038, U.S. Environmental Protection Agency.
- M. A description of the flooding potential of the discharge site, including the 100-year flood plain, and any applicable flood protection measures.
- N. Contingency plan for regaining and maintaining compliance with the permit limits and for reestablishing best available technology as defined in the permit.
- O. Methods and procedures for inspections of the facility operations and for detecting failure of the system.
- P. For any existing facility, a corrective action plan or identification of other response measures to be taken to remedy any violation of applicable ground water quality standards, class TDS limits or permit limit established under R317-6-6.4E. which has resulted from discharges occurring prior to issuance of a ground water discharge permit.
- Q. Other information required by the Executive Secretary.

R317-6-6.4: ISSUANCE OF DISCHARGE PERMIT

A. The Executive Secretary may issue a ground water discharge permit for a new facility if the Executive Secretary determines, after reviewing the information provided under R317-6-6.3, that:

1. the applicant demonstrates that the applicable class TDS limits, ground water quality standards protection levels, and permit limits established under R317-6-6.4E will be met;
2. the monitoring plan, sampling and reporting requirements are adequate to determine compliance with applicable requirements;
3. the applicant is using best available technology to minimize the discharge of any pollutant; and
4. there is no impairment of present and future beneficial uses of the ground water.

B. The Board may approve an alternate concentration limit for a new facility if:

1. The applicant submits a petition for an alternate concentration limit showing the extent to which the discharge will exceed the applicable class TDS limits, ground water standards or applicable protection levels and demonstrates that:
 - a. the facility is to be located in an area of Class III ground water;
 - b. the discharge plan incorporates the use of best available technology;
 - c. the alternate concentration limit is justified based on substantial overriding social and economic benefits; and,
 - d. the discharge would pose no threat to human health and the environment.
2. One or more public hearings have been held by the Board in nearby communities to solicit comment.

C. The Executive Secretary may issue a ground water discharge permit for an existing facility provided:

1. the applicant demonstrates that the applicable class TDS limits, ground water quality standards and protection levels will be met;
2. the monitoring plan, sampling and reporting requirements are adequate to determine compliance with applicable requirements;
3. the applicant utilizes treatment and discharge minimization technology commensurate with plant process design capability and similar or equivalent to that utilized by facilities that produce similar products or services with similar production process technology; and,
4. there is no current or anticipated impairment of present and future beneficial uses of the ground water.

D. The Board may approve an alternate concentration limit for a pollutant in ground water at an existing facility or facility permitted by rule under R317-6-6.2 if the applicant for a ground water discharge permit shows the extent the discharge exceeds the applicable class TDS limits, ground water quality standards and applicable protection levels that correspond to the otherwise applicable ground water quality standards and demonstrates that:

1. steps are being taken to correct the source of contamination, including a program and timetable for completion;
2. the pollution poses no threat to human health and the environment; and
3. the alternate concentration limit is justified based on overriding social and economic benefits.

E. An alternate concentration limit, once adopted by the Board under R317-6-6.4B or R317-6-6.4D, shall be the pertinent permit limit.

F. A facility permitted under this provision shall meet applicable class TDS limits, ground water quality standards, protection levels and permit limits.

G. The Board may modify a permit for a new facility to reflect standards adopted as part of corrective action.

R317-6-6.5: NOTICE OF INTENT TO ISSUE A GROUND WATER DISCHARGE PERMIT

The Executive Secretary shall publish a notice of intent to approve in a newspaper in the affected area and shall allow 30 days in which interested persons may comment to the Board. Final action will be taken by the Executive Secretary following the 30-day comment period.

R317-6-6.6: PERMIT TERM

A. The ground water discharge permit term will run for 5 years from the date of issuance. Permits may be renewed for 5-year periods or extended for a period to be determined by the Executive Secretary but not to exceed 5 years.

B. In the event that new ground water quality standards are adopted by the Board, permits may be reopened to extend the terms of the permit or to include pollutants covered by new standards. The holder of a permit may apply for a variance under the conditions outlined in R317-6-6.4.D.

R317-6-6.7: GROUND WATER DISCHARGE PERMIT RENEWAL

The permittee for a facility with a ground water discharge permit must apply for a renewal or extension for a ground water discharge permit at least 180 days prior to the expiration of the existing permit. If a permit expires before an application for renewal or extension is acted upon by the Executive Secretary, the permit will continue in effect until it is renewed, extended or denied.

R317-6-6.9: Permit Compliance Monitoring

A. Ground Water Monitoring

The Executive Secretary may include in a ground water discharge permit requirements for ground water monitoring, and may specify compliance monitoring points where the applicable class TDS limits, ground water quality standards, protection levels or other permit limits are to be met. The Executive Secretary will determine the location of the compliance monitoring point based upon the hydrology, type of pollutants, and other factors that may affect the ground water quality. The distance to the compliance monitoring points must be as close as practicable to the point of discharge. The compliance monitoring point shall not be beyond the property boundaries of the permitted facility without written agreement of the affected property owners and approval by the Executive Secretary.

B. Performance Monitoring

The Executive Secretary may include in a ground water discharge permit requirements for monitoring performance of best available technology standards.

R317-6-6.10: BACKGROUND WATER QUALITY DETERMINATION

A. Background water quality contaminant concentrations shall be determined and specified in the ground water discharge permit. The determination of background concentration shall take into account any degradation.

B. Background water quality contaminant concentrations may be determined from existing information or from data collected by the permit applicant. Existing information shall be used, if the permit applicant demonstrates that the quality of the information and its means of collection are adequate to determine background water quality. If existing information is not adequate to determine background water quality, the permit applicant shall submit a plan to determine background water quality to the Executive Secretary for approval prior to data collection. One or more up-gradient, lateral hydraulically equivalent point, or other monitoring wells as approved by the Executive Secretary may be required for each potential discharge site.

C. After a permit has been issued, permittee shall continue to monitor background water quality contaminant concentrations in order to determine natural fluctuations in concentrations. Applicable up-gradient, and on-site ground water monitoring data shall be included in the ground water quality permit monitoring report.

R317-6-6.15 and 6.15(A): CORRECTIVE ACTION

It is the intent of the Board that the provisions of these regulations should be considered when making decisions under any state or federal superfund action; however, the protection levels are not intended to be considered as applicable, relevant or appropriate clean-up standards under such other regulatory programs.

A. Application of R317-6-6.15

1. Generally - R317-6-6.15 shall apply to any person who discharges pollutants into ground water in violation of Section 19-5-107, or who places or causes to be placed any wastes in a location where there is probable cause to believe they will cause pollution of ground water in violation of Section 19-5-107.
2. Corrective Action shall include, except as otherwise provided in R317-6-6.15, preparation of a Contamination Investigation and preparation and implementation of a Corrective Action Plan.
3. The procedural provisions of R-317-6-6.15 shall not apply to any facility where a corrective or remedial action for ground water contamination, that the Executive Secretary determines meets the substantive standards of this rule, has been initiated under any other state or federal program. Corrective or remedial action undertaken under the programs specified in Table 2 are considered to meet the substantive standards of this rule unless otherwise determined by the Executive Secretary.

**TABLE 2
PROGRAM**

Leaking Underground Storage Tank, Sections 19-6-401, et seq.
Federal Comprehensive Environmental Response, Compensation and Liability Act, 42 U.S.C. Sections 9601, et seq
Hazardous Waste Mitigation Act, Sections 19-6-301 et seq.
Utah Solid and Hazardous Waste Act, Sections 19-6-101 et seq.

R317-6-6.15(B): Notification and Interim Action

1. Notification - A person who spills or discharges any oil or other substance which may cause pollution of ground waters in violation of Section 19-5-107 shall notify the Executive Secretary within 24 hours of the spill or discharge. A written notification shall be submitted to the Executive Secretary within five days after the spill or discharge.
2. Interim Actions - A person is encouraged to take immediate, interim action without following the steps outlined in R317-6-6.15 if such action is required to control a source of pollutants. Interim action is also encouraged if required to protect public safety, public health and welfare and the environment, or to prevent further contamination that would result in costlier clean-up. Such interim actions should include source abatement and control, neutralization, or other actions as appropriate. A person that has taken these actions shall remain subject to R317-6-6.15 after the interim actions are completed unless he demonstrates that:
 - a. no pollutants have been discharged into ground water in violation of 19-5-107; and
 - b. no wastes remain in a location where there is probable cause to believe they will cause pollution of ground water in violation of 19-5-107.

R317-6-6.15(C): Contamination Investigation and Corrective Action Plan - General

1. The Executive Secretary may require a person that is subject to R317-6-6.15 to submit for the Executive Secretary's approval a Contamination Investigation and Corrective Action Plan, and may require implementation of an approved Corrective Action Plan. A person subject to this rule who has been notified that the Executive Secretary is exercising his or her authority under R317-6-6.15 to require submission of a Contamination Investigation and Corrective Action Plan, shall, within 30 days of that notification, submit to the

- Executive Secretary a proposed schedule for those submissions, which may include different deadlines for different elements of the Investigation and Plan. The Executive Secretary may accept, reject, or modify the proposed schedule.
2. The Contamination Investigation or the Corrective Action Plan may, in order to meet the requirements of this Part, incorporate by reference information already provided to the Executive Secretary in the Contingency Plan or other document.
 3. The requirements for a Contamination Investigation and a Corrective Action Plan specified in R317- 6-6.15.D are comprehensive. The requirements are intended to be applied with flexibility, and persons subject to this rule are encouraged to contact the Executive Secretary's staff to assure its efficient application on a site-specific basis.
 4. The Executive Secretary may waive any or all Contamination Investigation and Corrective Action Plan requirements where the person subject to this rule demonstrates that the information that would otherwise be required is not necessary to the Executive Secretary's evaluation of the Contamination Investigation or Corrective Action Plan. Requests for waiver shall be submitted to the Executive Secretary as part of the Contamination Investigation or Corrective Action Plan, or may be submitted in advance of those reports.

R317-6-6.15(D): Contamination Investigation and Corrective Action Plan - Requirements

1. Contamination Investigation - The contamination investigation shall include a characterization of pollution, a characterization of the facility, a data report, and, if the Corrective Action Plan proposes standards under R317-6-6.15.F.2. or Alternate Corrective Action Concentration Limits higher than the ground water quality standards, an endangerment assessment.

a. The characterization of pollution shall include a description of:

- (1) The amount, form, concentration, toxicity, environmental fate and transport, and other significant characteristics of substances present, for both ground water contaminants and any contributing surficial contaminants;
- (2) The areal and vertical extent of the contaminant concentration, distribution and chemical make-up; and
- (3) The extent to which contaminant substances have migrated and are expected to migrate.

b. The characterization of the facility shall include descriptions of:

- (1) Contaminant substance mixtures present and media of occurrence;
- (2) Hydrogeologic conditions underlying and, upgradient and downgradient of the facility;
- (3) Surface waters in the area;
- (4) Climatologic and meteorologic conditions in the area of the facility; and
- (5) Type, location and description of possible sources of the pollution at the facility;
- (6) Groundwater withdrawals, pumpage rates, and usage within a 2-mile radius.

c. The report of data used and data gaps shall include:

- (1) Data packages including quality assurance and quality control reports;
- (2) A description of the data used in the report; and
- (3) A description of any data gaps encountered, how those gaps affect the analysis and any plans to fill those gaps.

d. The endangerment assessment shall include descriptions of any risk evaluation necessary to support a proposal for a standard under R317-6-6.15.F.2 or for an Alternate Corrective Action Concentration Limit.

e. The Contamination Investigation shall include such other information as the Executive Secretary requires.

2. Proposed Corrective Action Plan

The proposed Corrective Action Plan shall include an explanation of the construction and operation of the proposed Corrective Action, addressing the factors to be considered by the Executive Secretary as specified in R317- 6-6.15.E. and shall include such other information as the Executive Secretary requires. It shall also include a proposed schedule for completion.

R317-6-6.15(E): Approval of the Corrective Action Plan

After public notice in a newspaper in the affected area and a 30-day period for opportunity for public review and comment, the Executive Secretary shall issue an order approving, disapproving, or modifying the proposed Corrective Action Plan. The Executive Secretary shall consider the following factors and criteria in making that decision:

1. Completeness and Accuracy of Corrective Action Plan.

The Executive Secretary shall consider the completeness and accuracy of the Corrective Action Plan and of the information upon which it relies.

2. Action Protective of Public Health and the Environment

- a. The Corrective Action shall be protective of the public health and the environment.
- b. Impacts as a result of any off-site activities shall be considered under this criterion (e.g., the transport and disposition of contaminated materials at an off-site facility).

3. Action Meets Concentration Limits

The Corrective Action shall meet Corrective Action Concentration Limits specified in R317-6-6.15.F, except as provided in R317-6-6.15.G.

4. Action Produces a Permanent Effect

a. The Corrective Action shall produce a permanent effect.

b. If the Corrective Action Plan provides that any potential sources of pollutants are to be controlled in place, any cap or other method of source control shall be designed so that the discharge from the source following corrective action achieves ground water quality standards or, if approved by the Board, alternate corrective action concentration limits (ACACLs). For purposes of this paragraph, sources of pollutants are controlled "in place" even though they are moved within the facility boundaries provided that they are not moved to areas with unaffected ground water.

5. Action May Use Other Additional Measures

The Executive Secretary may consider whether additional measures should be included in the Plan to better assure that the criteria and factors specified in R317-6-6.15.E are met.

Such measures may include:

- a. Requiring long-term ground water or other monitoring;
- b. Providing environmental hazard notices or other security measures;
- c. Capping of sources of ground water contamination to avoid infiltration of precipitation;
- d. Requiring long-term operation and maintenance of all portions of the Corrective Action; and
- e. Periodic review to determine whether the Corrective Action is protective of public health and the environment.

R317-6-6.15(F): Corrective Action Concentration Limits

1. Contaminants with specified levels

Corrective Actions shall achieve ground water quality standards or, where applicable, alternate corrective action concentration limits (ACACLs).

2. Contaminants without specified levels

For contaminants for which no ground water quality standard has been established, the proposed Corrective Action Plan shall include proposed Corrective Action Concentration Limits. These levels shall be approved, disapproved or modified by the Executive Secretary after considering U.S. Environmental Protection Agency maximum contaminant level goals, health advisories, risk-based contaminant levels or standards established by other regulatory agencies and other relevant information.

R317-6-6.15(G): Alternate Corrective Action Concentration Limits

An Alternate Corrective Action Concentration Limit that is higher or lower than the Corrective Action Concentration Limits specified in R317-6-6.15.F may be required as provided in the following:

1. Higher Alternate Corrective Action Concentration Limits

A person submitting a proposed Corrective Action Plan may request approval by the Board of an Alternate Corrective Action Concentration Limit higher than the Corrective Action Concentration Limit specified in R317-6-6.15.F. The proposed limit shall be protective of human health, and the environment, and shall utilize best available technology.

The Corrective Action Plan shall include the following information in support of this request:

- a. The potential for release and migration of any contaminant substances or treatment residuals that might remain after Corrective Action in concentrations higher than Corrective Action Concentration Limits;
- b. An evaluation of residual risks, in terms of amounts and concentrations of contaminant substances remaining following implementation of the Corrective Action options evaluated, including consideration of the persistence, toxicity, mobility, and propensity to bioaccumulate such contaminants substances and their constituents; and
- c. Any other information necessary to determine whether the conditions of R317-6-6.15.G have been met.

2. Lower Alternate Corrective Action Concentration Limits

The Board may require use of an Alternate Corrective Action Concentration Limit that is lower than the Corrective Action Concentration Limit specified in R317-6-6.15.F if necessary to protect human health or the environment. Any person requesting that the Board consider requiring a lower Alternate Corrective Action Concentration Limit shall provide supporting information as described in R317-6-6.15.G.3.

3. Protective of human health and the environment

The Alternate Corrective Action Concentration Limit must be protective of human health and the environment. In making this determination, the Board may consider:

- a. Information presented in the Contamination Investigation;
 - b. Other relevant cleanup or health standards, criteria, or guidance;
 - c. Relevant and reasonably available scientific information;
 - d. Any additional information relevant to the protectiveness of a Corrective Action; and
 - e. The impact of additional proposed measures, such as those described in R317-6-6.15.E.5.
4. Good cause

An Alternate Corrective Action Concentration Limit shall not be granted without good cause.

- a. The Board may consider the factors specified in R317-6-6.15.E in determining whether there is good cause.
- b. The Board may also consider whether the proposed remedy is cost-effective in determining whether there is good cause. Costs that may be considered include but are not limited to:

- (1) Capital costs;
- (2) Operation and maintenance costs;
- (3) Costs of periodic reviews, where required;
- (4) Net present value of capital and operation and maintenance costs;
- (5) Potential future remedial action costs; and
- (6) Loss of resource value.

5. Conservative

An Alternate Corrective Action Concentration Limit that is higher than the Corrective Action Concentration Limits specified in R317-6-6.15.F must be conservative. The Board may consider the concentration level that can be achieved using best available technology if attainment of the Corrective Action Concentration Limit is not technologically achievable.

6. Relation to background and existing conditions

- a. The Board may consider the relationship between the Corrective Action Concentration Limits and background concentration limits in considering whether an Alternate Corrective Action Concentration Limit is appropriate.
- b. No Alternate Corrective Action Concentration Limit higher than existing ground water contamination levels or ground water contamination levels projected to result from existing conditions will be granted.

R317-6-6.16(A) and (B): OUT-OF-COMPLIANCE STATUS

A. Accelerated Monitoring for Probable Out-of-Compliance Status

If the concentration of a pollutant in any compliance monitoring sample exceeds an applicable permit limit, the facility shall:

1. Notify the Executive Secretary in writing within 30 days of receipt of data;
2. Initiate monthly sampling, unless the Executive Secretary determines that other periodic sampling is appropriate, for a period of two months or until the compliance status of the facility can be determined.

B. Violation of Permit Limits

Out-of-compliance status exists when:

1. two consecutive samples from a compliance monitoring point exceed:
 - a. one or more permit limits; and
 - b. the mean ground water pollutant concentration for that pollutant by two standard deviations (the standard deviation and mean being calculated using values for the ground water pollutant at that compliance monitoring point); or
2. the concentration value of any pollutant in two or more consecutive samples is statistically significantly higher than the applicable permit limit. The statistical significance shall be determined using the statistical methods described in Statistical Methods for Evaluating Ground Water Monitoring Data from Hazardous Waste Facilities, Vol. 53, No. 196 of the Federal Register, Oct. 11, 1988.

Utah!

Where ideas connect

Department of Environmental Quality
Office of Support Services

Michael O Leavitt
Governor

Dianne R. Nielson, Ph D.
Executive Director

Steven G. Higley, CPA
Director

168 North 1950 West
P O Box 144810
Salt Lake City, Utah 84114-4810
(801) 536-4440
(801) 536-4441 Fax
(801) 536-4414 T.D D.
www.deq.utah.gov



MEMORANDUM

TO: See Distribution

FROM: Curtis White
Laurie Leib

DATE: November 7, 2002

SUBJECT: Final FY 2004 Fee Document

Attached please find the *final* approved fee document for the FY 2004 budget request with changes from the October 24 Fee Hearing.

Distribution:

AQ - Rick Sprott
Bob Bowen

SHW - Dennis Downs
Rawn Wallgren

DW - Kevin Brown
Sumner Newman

WQ - Don Ostler
Stacy Carroll

ERR - Kent Gray
Roy Baran

OSS - Curtis White
Steven Higley

RC - ✓ Bill Sinclair
Mina Larson

Attachments

	Current Fee FY 2003	Proposed Changes FY 2004	Proposed # of Units	Estimated Revenue	Difference (+ or -)
All Divisions					
Request for copies over 10 pages, per page	0.25				
Copies made by the requestor, per page	0.05				
Compiling, tailoring, searching, etc., a record in another format (at rate of lowest paid staff employee who, has the necessary skill and training to perform the request, after the first quarter hour)	Actual Cost				
Special computer data requests	70.00				
Computer Disks, each	2.00				
Digital Video Disks, each		8.00	25	200	200
Air Quality					
Compact disk with rules, State Implementation Plan, and Air Conservation Act	20.00				
Rules, paper copy	10.00				
State Implementation Plan, paper copy	40.00				
Utah Air Conservation Act, paper copy	5.00				
Instructions and Guidelines for notice of Intent, Modeling, Asbestos, Lead					
Printed copy	10.00				
Floppy disk	2.00				
Emission Inventory Report					
Printed	10.00				
Computer disk	7.50				
Emission Inventory Workshop (attendance)	15.00				
Air Emissions Fees, per ton	35.05	36.31	82,000 tons	2,977,400	Recover costs
Major and Minor Source Compliance Inspection	Actual Cost				
Certification for Vapor Tightness Tester	300.00				
Asbestos and Lead-Based Paint (LBP) Abatement Course Review Fee, actual cost per hour	70.00				
Asbestos Company/Lead-Based Paint Firm Certification per year	200.00				
Asbestos individual (employee) certification	100.00				
Asbestos individual (employee) certification surcharge, non-Utah certified training provider	25.00				
LBP abatement worker certification (per year).	75.00				
LBP Inspector Certification (per year)	100.00				
LBP Risk Assessor, Supervisor, Project Designer Certification (per year)	150.00				
Lost Certification card replacement	25.00				
Annual asbestos notification	400.00				
Asbestos/LBP Abatement Project notification Base Fee	140.00				
Asbestos/LBP Abatement Project notification Base Fee for Owner-occupied residential structures	40.00				
Abatement unit fee/100 units (square feet/linear feet) up to 10,000 units (School building AHERA abatement unit fees will be waved)	5.00				
Abatement unit fee/100 units (square feet/linear feet) 10,000 or more units (School building AHERA abatement unit fees will be waved)	2.00				
Demolition Notification Base Fee	50.00				
Demolition unit fee per 5,000 square feet above 5,000 square feet	25.00				
Alternative Work Practice Review	100.00				
Permit Category					
Filing fees:					
Name Changes	100.00				
Small Sources and Soil Remediation	250.00				
New Sources, Minor & Major Modifications to Existing Sources	500.00				
Any Unpermitted Sources at an Existing Facility	1,500.00				
New Major PSD Sources (Monitoring Plan Review and site Visit)	5,000.00				
New Major source or major modification to major source in nonattainment area, up to 450 hours	31,500.00				
New Major source or major modification to major source in attainment area, up to 300 hours	21,000.00				
New Minor source or minor modification to minor source, up to 20 hours	1,400.00				
Generic permit for minor source or minor modification of minor source, up to 8 hours (Sources for which engineering review/Bact standardized)	560.00				
Minor sources (new or modified) with less than 3 tons per year uncontrolled emissions, up to 5 hours	350.00				
Permitting cost for additional hours	70.00				
Technical review of and assistance given for sales/use tax exemptions, soils remediations, experimental approvals, impact analyses, etc., per hour	70.00				
Air Quality Training	Actual Cost				
Environmental Response and Remediation					
CERCLIS Lists Disk or Paper, refer to internet	15.00				
Underground Storage Tank Program List					
Underground Storage Tank Facility List (paper only)	30.00				
Underground Storage Tank Facility List (computer disk)	25.00				
Leaking Underground Storage Tank Facility List (paper only)	18.00				
Leaking Underground Storage Tank Facility List (computer disk)	15.00				
Postage for one or both	3.00				
Emergency Planning and Community Right to Know Act Reports	15.00				
EPCRA Technical Assistance per hour	70.00				

	Current Fee FY 2003	Proposed Changes FY 2004	Proposed # of Units	Estimated Revenue	Difference (+ or -)
Environmental Project Technical Assistance and					
PST Claim Preparation Assistance, per hour	70 00				
Voluntary Environmental Cleanup Program Application Fee	2,000 00				
Review/Oversight/Participation in Voluntary Agreements	Actual Cost				
Annual Underground Storage Tank (UST) Fee					
Tanks on PST Fund	100 00				
Tanks not on PST Fund	200 00				
Tanks Significantly out of Compliance with Leak Detection Requirements	300 00				
Oversight for tanks failing to pay UST fee, per hour	70 00				
UST Compliance Follow-up Inspection, per hour	70 00				
PST Fund Reapplication Fee, Certificates of Compliance Reapplication fee or both.	300 00				
Initial Approval of Alternate UST Financial Assurance Mechanisms (Non-PST Participants)	420 00				
Approval of Alternate UST Financial Assurance Mechanisms after Initial Year (with No Mechanism Changes)	240 00				
Apportionment of Liability requested by responsible parties. Preparing, administering and conducting the Administrative process, per hour	70.00				
Certification or Certification Renewal for UST Consultants UST Installers, Removers and Groundwater and Soil Samplers and non-government UST Inspectors and Testers	150 00				
Environmental Response and Remediation Program Training	Actual Cost				
Log in and processing time to access UST database, per minute	5 00				
Radiation Control					
Utah Radiation Control Rules, complete set	20 00				
Utah Radiation Control Rules, partial set, Machine-Generated Radiation	15 00				
Utah Radiation Control Rules, partial set, Radioactive Materials	15 00				
List of all radioactive material licensees	10 00				
List of all x-ray machine registrants	10 00				
Machine-Generated Radiation					
Hospital/Therapy					
Annual Registration Fee, per control unit and first tube, plus annual fee for each additional tube connected to the control unit	15 00				
Division Conducted Inspection, per tube	105 00				
Medical					
Annual Registration Fee, per control unit and first tube, plus annual fee for each additional tube connected to the control unit	15.00				
Division Conducted Inspection, per tube	105 00				
Chiropractic					
Annual Registration Fee, per control unit and first tube, plus annual fee for each additional tube connected to the control unit	15 00				
Division Conducted Inspection, per tube	105 00				
Podiatry/Veterinary					
Annual Registration Fee, per control unit and first tube, plus annual fee for each additional tube connected to the control unit	15 00				
Division Conducted Inspection, per tube	75 00				
Dental					
Annual Registration Fee, per control unit and first tube, plus annual fee for each additional tube connected to the control unit	15 00				
Division Conducted Inspection, per tube					
First tube on a single control unit	45.00				
Additional tubes on a control unit, per tube	12.50				
Industrial Facility with High and/or Very High Radiation Areas Accessible to Individuals					
Annual Registration Fee, per control unit and first tube, plus annual fee for each additional tube connected to the control unit	15 00				
Division Conducted Inspection, per tube	105 00				
Industrial Facility with Cabinet X-Ray Units or Units Designed for other Purposes					
Annual Registration Fee, per control unit and first tube, plus annual fee for each additional tube connected to the control unit	15 00				
Division Conducted Inspection, per tube	75 00				
Other					
Annual Registration Fee, per control unit and first tube, plus annual fee for each additional tube connected to the control unit	15 00				
Division Conducted Annual or Biannual Inspection, per tube	105 00				
Division Conducted Inspection, once every five years, per tube	75.00				
Inspection reports submitted by independent qualified experts or registrants using qualified experts, per tube	15.00				
Radioactive Material					
Special Nuclear Material					
Possession and use of special nuclear material in sealed sources contained in devices used in industrial measuring systems, including x-ray fluorescence analyzers and neutron generators					
New License/Renewal	440 00				
Annual Fee	740 00				

	Current Fee FY 2003	Proposed Changes FY 2004	Proposed # of Units	Estimated Revenue	Difference (+ or -)
Possession and use of less than 15 grams special nuclear material in unsealed form for research and development					
New License/Renewal	730 00				
Annual Fee	740 00				
Special nuclear material to be used as calibration and reference sources					
New License/Renewal	180 00				
Annual Fee	240 00				
All other special nuclear material licenses					
New License/Renewal	1,150 00				
Annual Fee	1,600 00				
Source Material					
Licenses for concentrations of uranium from other areas (i.e. copper, phosphates, etc.) for the production of uranium yellow cake (moist, solid)					
New License/Renewal	5,510 00				
Annual Fee	4,220 00				
<i>Regulation of source and byproduct material at uranium mills or commercial waste facilities</i>					
<i>(1) Uranium mills or commercial sites disposing of or reprocessing by product material, per month</i>		6,667/month	2	160,000.00	160,000.00
<i>(2) Uranium mills the Executive Secretary has determined are on standby status, per month</i>		4,167/month	1	50,004.00	50,004.00
<i>Fees are applicable when the Nuclear Regulatory Commission grants the amendment to Agreement State Status</i>					
Licenses for possession and use of source material for shielding					
New License/Renewal	230 00				
Annual Fee	320 00				
All other source material licenses					
New License/Renewal	1,000 00				
Annual Fee	1,120 00				
Radioactive Material other than Source Material and Special Nuclear Material Licenses of broad scope for possession and use of radioactive material for processing or manufacturing of items containing radioactive material for commercial distribution					
New License/Renewal	2,320 00				
Annual Fee	2,960 00				
Other licenses for possession and use of radioactive material for processing or manufacturing of items containing radioactive material for commercial distribution					
New License/Renewal	1,670 00				
Annual Fee	2,040 00				
Licenses authorizing the processing or manufacturing and distribution or redistribution of radiopharmaceuticals, generators, reagent kits, or sources or devices containing radioactive material					
New License/Renewal	2,320 00				
Annual Fee	2,960 00				
Licenses authorizing distribution or redistribution of radiopharmaceuticals, generators, reagent kits, or sources or devices not involving processing of radioactive material					
New License/Renewal	860 00				
Annual Fee	1,000 00				
Licenses for possession and use of radioactive material for industrial radiography operations					
New License/Renewal	1,670 00				
Annual Fee	2,560 00				
Licenses for possession and use of radioactive material in sealed sources for irradiation of materials in which the source is not removed from its shield (self-shielded units)					
New License/Renewal	700 00				
Annual Fee	940 00				
Licenses for possession and use of less than 10,000 curies of radioactive material in sealed sources for irradiation of materials in which the source is exposed for irradiation purposes					
New License/Renewal	1,670 00				
Annual Fee	1,740 00				
Licenses for possession and use of 10,000 curies or more of radioactive material in sealed sources for irradiation of materials in which the source is exposed for irradiation purposes					
New License/Renewal	3,340 00				
Annual Fee	3,480 00				
Licenses to distribute items containing radioactive material that require device					

	Current Fee FY 2003	Proposed Changes FY 2004	Proposed # of Units	Estimated Revenue	Difference (+ or -)
review to persons exempt from the licensing requirements of R313-19, except specific licenses authorizing redistribution of items that have been authorized for distribution to persons exempt from the licensing requirements of R313-19					
New License/Renewal	700 00				
Annual Fee	580 00				
Licenses to distribute items containing radioactive material or quantities of radioactive material that do not require device evaluation to persons exempt from the licensing requirements of R313-19, except for specific licenses authorizing redistribution of items that have been authorized for distribution to persons exempt from the licensing requirements of R313-19					
New License/Renewal	700 00				
Annual Fee	580 00				
Licenses to distribute items containing radioactive material that require sealed source and/or device review to persons generally licensed under R313-21, except specific licenses authorizing redistribution of items that have been authorized for distribution to persons generally licensed under R313-21					
New License/Renewal	700 00				
Annual Fee	580.00				
Licenses to distribute items containing radioactive material or quantities of radioactive material that do not require sealed source and/or device review to persons generally licensed under R313-21, except specific licenses authorizing redistribution of items that have been authorized for distribution to persons generally licensed under R313-21					
New License/Renewal	700 00				
Annual Fee	580 00				
Licenses of broad scope for possession and use of radioactive material for research and development which do not authorize commercial distribution					
New License/Renewal	2,320 00				
Annual Fee	2,960 00				
Licenses for possession and use of radioactive material for research and development, which do not authorize commercial distribution					
New License/Renewal	700 00				
Annual Fee	940 00				
All other specific radioactive material licenses					
New License/Renewal	440 00				
Annual Fee	520 00				
Licenses that authorize services for other licensees, except licenses that authorize leak testing or waste disposal services which are subject to the fees specified for the listed services					
New License/Renewal	320 00				
Annual Fee	420 00				
Licenses that authorize services for leak testing only					
New License/Renewal	150 00				
Annual Fee	160 00				
Radioactive Waste Disposal					
Licenses specifically authorizing the receipt of waste radioactive material from other persons for the purpose of commercial disposal by land by the licensee					
New Application					
(a) Siting application	Actual costs up to 250,000 00				
(b) License application	Actual costs up to 1,000,000 00				

	Current Fee FY 2003	Proposed Changes FY 2004	Proposed # of Units	Estimated Revenue	Difference (+ or -)
Renewal	Actual cost up to 1,000,000 00				
Pre-licensing and operations review and consultation on commercial low-level radioactive waste facilities, per hour	70 00				
Review of commercial low-level radioactive waste disposal and uranium recovery special projects. Applicable when the licensee and the Division agree that a review be conducted by a contractor in support of the efforts of Division staff	Actual Cost				
Review of topical reports submitted by a licensee or manufacturer to certify waste casks for transportation or disposal, per hour	70 00				
Generator Site Access Permits					
Generators transferring 1001 or more cubic feet of radioactive waste, per year	1,300 00				
Generators transferring 1000 cubic feet or less of radioactive waste, per year	500 00				
Brokers, (waste collectors or processors), per set	5,000 00				
Review of licensing or permit actions, amendments, environmental monitoring reports, and miscellaneous reports for uranium recovery facilities, per hour	70 00				
Licenses specifically authorizing the receipt of waste radioactive material from other persons for the purpose of packaging/repackaging the material. The licensee will dispose of the material by transfer to another person authorized to receive or dispose of the material					
New License/Renewal	3,190.00				
Annual Fee	2,760 00				
Licenses specifically authorizing the receipt of prepackaged waste radioactive material from other persons The licensee will dispose of the material by transfer to another person authorized to receive or dispose of the material					
New License/Renewal	700 00				
Annual Fee	1,100 00				
Licenses authorizing packing of radioactive waste for shipment to waste disposal site where licensee does not take possession of waste material					
New License/Renewal	440 00				
Annual Fee	520 00				
Well Logging, Well Surveys, and Tracer Studies					
Licenses for possession and use of radioactive material for well logging, well surveys, and tracer studies other than field flooding tracer studies					
New License/Renewal	1,670 00				
Annual Fee	2,100 00				
Licenses for possession and use of radioactive material for field flooding tracer studies					
New License/Renewal	Actual Cost				
Annual Fee	4,000 00				
Nuclear Laundries					
Licenses for commercial collection and laundry of items contaminated with radioactive material					
New License/Renewal	1,670 00				
Annual Fee	2,380 00				
Human Use of Radioactive Material					
Licenses for human use of radioactive material in sealed sources contained in teletherapy devices					
New License/Renewal	1,090 00				
Annual Fee	1,280 00				
Licenses of broad scope issued to medical institutions or two or more physicians authorizing research and development, including human use of radioactive material, except licenses for radioactive material in sealed sources contained in teletherapy devices					
New License/Renewal	2,320 00				
Annual Fee	2,960 00				
Other licenses issued for human use of radioactive material, except licenses for use of radioactive material contained in teletherapy devices					
New License/Renewal	700.00				
Annual Fee	1,100 00				
Civil Defense					
Licenses for possession and use of radioactive material for civil defense activities					
New License/Renewal	700 00				
Annual Fee	380 00				
Power Source					
Licenses for the manufacture and distribution of encapsulated					

	Current Fee FY 2003	Proposed Changes FY 2004	Proposed # of Units	Estimated Revenue	Difference (+ or -)
radioactive material wherein the decay energy of the material is used as a source for power					
New License/Renewal	5,510 00				
Annual Fee	2,520 00				
Plan Reviews					
Review of plans for decommissioning, decontamination, reclamation, waste disposal pursuant to R313-15-1002, or site restoration activities	400 00				
Plus added cost above 8 hours, per hour	70 00				
Investigation of a misadministration by a third party as defined in R313-30-5 or in R313-32-2, as applicable	Actual Cost				
General License					
Measuring, gauging and control devices					
Initial registration/renewal for first year	20 00				
Annual fee after initial registration/renewal	20 00				
In Vitro Testing					
Initial registration/renewal for first year	20 00				
Annual fee after initial registration/renewal	20 00				
Depleted Uranium					
Initial registration/renewal for first year	20 00				
Annual fee after initial registration/renewal	20 00				
Charge for Late Payment of Fees, for all fees, per 30 days late	25.00				
Publication costs for making public notice of required actions	Actual Cost				
Reciprocity Fees					
Licensees who conduct the activities under the reciprocity provisions of R313-19-30					
Initial Filing of Application		Full Annual for Specific Category of User Listed Above			
Expedited application review Applicable when, by mutual consent of the applicant and affected staff, an application request is taken out of date order and processed by staff, per hour	75.00				
Management and oversight of impounded radioactive material	Actual Cost				
License amendment, for greater than three applications in a calendar year	200 00				
Water Quality					
Water Quality Regulations					
Complete set	30 00				
Water Quality Regulations R317-1, 2, 5, 6, 7; R317-4, 10 and 100	2 00				
Water Quality Regulations, R317-3	10 00				
Water Quality Regulations, R317-8	10 00				
305(b) Water Quality Report	20.00				
Report Entitled Utah's Lakes and Reservoirs- Inventory and Classification of Utah's Priority Lakes and Reservoirs	50 00				
Operator Certification					
Certification Examination	35 00				
Renewal of Certificate	10 00				
Renewal of Lapsed Certificate -late fee (per month, \$30 00 maximum)	10 00				
Duplicate Certificate	20 00				
New Certificate - change in status	20 00				
Certification by reciprocity with another state	20 00				
Grandfather Certificate	20 00				
Underground Wastewater Disposal Systems					
New Systems Fee	25.00				
Certificate Issuance	10 00				
Water Quality Data Requests					
Individual Site/Each Year	1.00				
UPDES Permits					
Cement Manufacturing					
Major	3,600.00				
Minor	900 00				
Coal Mining and Preparation					
General Permit*	1,800 00				
*Fees for general permits issued for less than 5 years will be prorated based on a 5 -year permit, \$100 00 minimum					
Individual Major	5,400 00				
Individual Minor	3,600 00				
Concentrated Animal Feeding Operation (CAFO)					
General Permit*	500 00				
*Fees for general permits issued for less than 5 years will be prorated based on a 5 -year permit, \$100 00 minimum					
Construction Dewatering/Hydrostatic Testing					
General Permit*	500.00				

	Current Fee FY 2003	Proposed Changes FY 2004	Proposed # of Units	Estimated Revenue	Difference (+ or -)
*Fees for general permits issued for less than 5 years will be prorated based on a 5-year permit, \$100 00 minimum					
Dairy Products					
Major	3,600 00				
Minor	1,800 00				
Electric					
Major	4,500.00				
Minor	1,800 00				
Fish Hatcheries					
General Permit*	500 00				
*Fees for general permits issued for less than 5 years will be prorated based on a 5-year permit, \$100 00 minimum					
Food and Kindred Products					
Major	4,500 00				
Minor	1,800 00				
Hazardous Waste Clean-up Sites					
	10,800 00				
Geothermal					
Major	3,600 00				
Minor	1,800 00				
Inorganic Chemicals					
Major	5,400 00				
Minor	2,700 00				
Iron and Steel Manufacturing					
Major	10,800 00				
Minor	2,700 00				
Leaking Underground Storage Tank Cleanup					
General Permit*	1,800 00				
*Fees for general permits issued for less than 5 years will be prorated based on a 5-year permit, \$100 00 minimum					
Individual Permit					
	3,600 00				
Meat Products					
Major	5,400 00				
Minor	1,800 00				
Metal Finishing and Products					
Major	5,400 00				
Minor	2,700 00				
General Mining and Processing					
and and Gravel	1,000.00				
Salt Extraction					
	1,000.00				
Other Majors					
	3,600 00				
Other Minors					
	1,800 00				
Manufacturing					
Major	7,200 00				
Minor	2,700 00				
Oil and Gas Extraction					
flow rate <= 0.5 MGD	1,800 00				
flow rate > 0.5 MGD	2,700 00				
Ore Mining					
Major	5,400 00				
Minor	2,700.00				
Major w/Conc. Process	10,800.00				
Organic Chemicals Manufacturing					
Major	9,000 00				
Minor	2,700 00				
Petroleum Refining					
Major	7,200 00				
Minor	2,700 00				
Pharmaceutical Preparations					
Major	7,200 00				
Minor	2,700 00				
Rubber and Plastic Products					
Major	4,500 00				
Minor	2,700.00				
Space Propulsion					
Major	10,000.00				
Minor	2,700 00				
Steam and/or Power Electric Plants					
Major	3,600 00				
Minor	1,800 00				
Water Treatment Plants (Except Political Subdivisions)					
General Permit*	500 00				
*Fees for general permits issued for less than 5 years will be prorated based on a 5-year permit, \$100 00 minimum					
Non-contact Cooling Water					
Flow rate <= 10,000 gpd	500.00				
10,000 gpd < Flow rate <100,000 gpd - \$500 up to \$1,000	1,000 00				
100,000 gpd < Flow rate <1 0 MGD - \$1,000 up to \$2,000	2,000.00				

	Current Fee FY 2003	Proposed Changes FY 2004	Proposed # of Units	Estimated Revenue	Difference (+ or -)
Flow Rate > 1.0 MGD	3,000 00				
Note: Fee amt will be prorated based on flow rate.					
General Multi-Sector Industrial Storm Water Permit*	500 00				
General Construction Storm Water Permit > 5 Acres*	500 00				
*Fees for general permits issued for less than 5 years will be prorated based on a 5 -year permit, \$100 00 minimum					
General Construction Storm Water Permit < 5 Acres	100 00				
Municipal Storm Water Annual Fee:					
0-5,000 Population	500 00				
5,001-10,000 Population	800.00				
10,001-50,000 Population	1,200 00				
50,001-125,000 Population	2,000.00				
> 125,000 Population	3,000.00				
Industrial Users	2,700 00				
Total Containment (Except Political Subdivisions)	500 00				
Annual Ground Water Permit Administration Fee					
Tailings/Evap/Process Ponds, Heaps (per each**)					
0-1 Acre	350 00				
1-15 Acres	700 00				
15-50 Acres	1,400 00				
50-300 Acres	2,100 00				
Over 300 Acres	2,800 00				
All Others					
Base (one regulated facility)	700 00				
Per each ** additional regulated facility	700 00				
**(Multi-celled pond system or grouping of facilities with common compliance point is considered one facility)					
UPDES, Ground Water, Underground Injection Control, and construction permits not listed above and permit modifications (Except political subdivisions), per hour					
Complex Facilities where the anticipated permit issuance costs will exceed the above categorical fees by 25 percent, per hour (Permittee to be notified upon receipt of application)	70 00				
Water Quality Cleanup Activities					
Corrective Action, Site Investigation/Remediation Oversight Administration of Consent Orders and Agreements	70.00				
In lieu of fees for UPDES through Loan established above					
Administration (see preceding pages), the applicant or responsible party may voluntarily make advance payment for more than the established fee to facilitate oversight activities or permit issuance.					
Loan Administration Fees, per hour					
Technical review of and assistance given for sales/use tax exemptions, per hour	70.00				
Domestic Sewage Sludge Permits (number of resident connections), annual fee					
0 - 4,000	500 00				
4,001 - 15,000	1,018 00				
More than 15,000	1,538 00				
Drinking Water					
Safe Drinking Water Regulations Rules					
Bound	20.00				
Part I	10.00				
Part II	10 00				
Computer Disk	10 00				
Special Surveys	Actual Cost				
File Searches	Actual Cost				
Well Sealing Inspection (per hour + mileage + per diem)	70 00				
Special Consulting/Technical Assistance, per hour	70.00				
Operator Certification Program Fees					
Record application fee (one time only)	20 00				
Examination fee (any level)	50 00				
Renewal of certification (every 3 years if applied for during designated period)	50 00				
Grandfather Certification Application fee	50 00				
Reinstatement of lapsed certificate	75.00				
Certificate of reciprocity with another state	50 00				
Conversion Fee (Specialist to Operator-Operator to Specialist)	20 00				
Cross Connection Control Program					
Record application fee (one time only)	10.00				
Examination fee	25 00	60 00	75	4,500	Recover Costs
Certification fee	75.00				
Renewal fee					
Class I	75 00				

	Current Fee FY 2003	Proposed Changes FY 2004	Proposed # of Units	Estimated Revenue	Difference (+ or -)
Class II	100 00				
Class III	100 00	135 00	250	8,750	
All fees will be deposited in a special account to defray the costs of administering the Cross Connection Control and Certification programs Financial Assistance Program Fees		135 00	5	175	
Application processing					
	Actual				
	Cost				
Solid and Hazardous Waste					
Utah Hazardous Waste Rules	10 00				
Utah Solid Waste Rules	10 00				
Solid Waste Management Plan	5.00				
Utah Used Oil Rules	5.00				
RCRA Facility List	5 00				
Solid and Hazardous Waste Program Administration: (including Used Oil and Waste Tire Recycling Programs)					
The following fees <i>do not</i> apply to municipalities counties, or special service districts seeking Division of Solid and Hazardous Waste reviews					
Professional, per hour	70 00				
(This fee includes but is not limited to Review of Site Investigation and Site Remediation Plans, Review of permit applications and permit modifications, Review and Oversight of Consent Orders and Agreements and their related compliance activities and Review and Oversight of Construction Activities)					
Solid Waste Permit Filing Fees					
The following fees <i>do not</i> apply to municipalities, counties, or special service districts seeking Division of Solid and Hazardous Waste reviews					
New Comm Facility - Class V and Class VI Landfills	1,000.00				
New Non-Commercial Facility	750 00				
New Incinerator:					
Commercial	5,000 00				
Industrial or Private	1,000.00				
Plan Renewals and Plan Modifications	100 00				
Variance Requests	500 00				
Waste Tire Recycling Fees					
Waste Tire Recycler Registration Fee, annual	100 00				
Waste Tire Transporter Registration Fee, annual	100 00				
Used Oil Fees					
Do It Your Self'er and Used Oil Collection Center Registration Fee	No Charge				
Used Oil Permit Filing Fee for Transporter, Transfer Facility, Processor/Re-refiner, Off-Spec Burner, and Land Application	100 00				
Used Oil Registration Fee for Transporter, Transfer Facility, Processor/Re-refiner, Off-Spec Burner, and Land Application, annual	100 00				
Used Oil Marketer Registration Fee, annual	50 00				
Used Oil Marketer Permit Filing Fee	50 00				
END					