

A
B
C
D
E
F
G
H
J

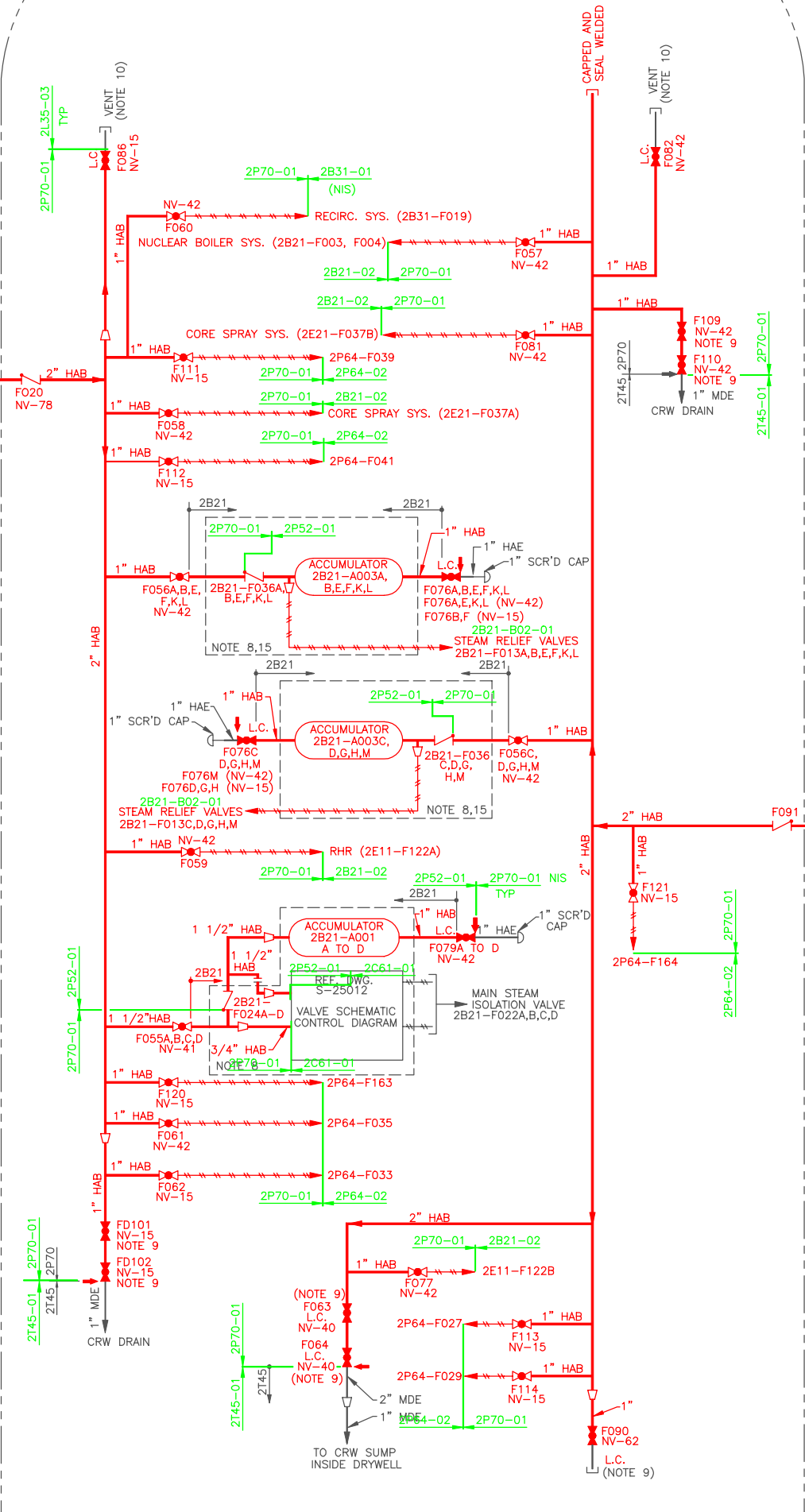

BOUNDARY DIAGRAM NO.: 2P52-B01-03
 FUNCTION(S) NO.: 2P52-01
 PREPARED BY: WILLIAM P EVANS
 DATE: 5/4/98
 REVIEWED BY: M D STEPHENS
 DATE: 5/5/98

BOUNDARY DIAGRAM NO.: 2P70-B01-02
 FUNCTION(S) NO.: 2P70-01
 PREPARED BY: WILLIAM P EVANS
 DATE: 2/27/98
 REVIEWED BY: ED DAVIDSON
 DATE: 2/27/98

NOTE:
 FOR NOTES AND REFERENCES SEE DWG. H-26066

LICENSE RENEWAL DOCUMENT

MPL NO. 2P70-1020 ACAD14 HL28023

SOUTHERN COMPANY

LICENSE RENEWAL SCREENING FOR INFORMATION ONLY

EDWIN I. HATCH NUCLEAR PLANT No.2
 DRYWELL PNEUMATIC SYSTEM
 P&ID SHT. 2

Revision: A Date: 12-31-99
 APPROVED, ISSUED PER LICENSE RENEWAL BOUNDARY PACKAGES. DRAWING CREATED FROM H-28023, REV.7; BY TRM.

BY	CHK'D	APP'R	LOCATION	DOCUMENT NUMBER	REVISION
TRM	EPD	ASK	None	10-502	HL-28023
					A