

A
B
C
D
E
F
G
H
J

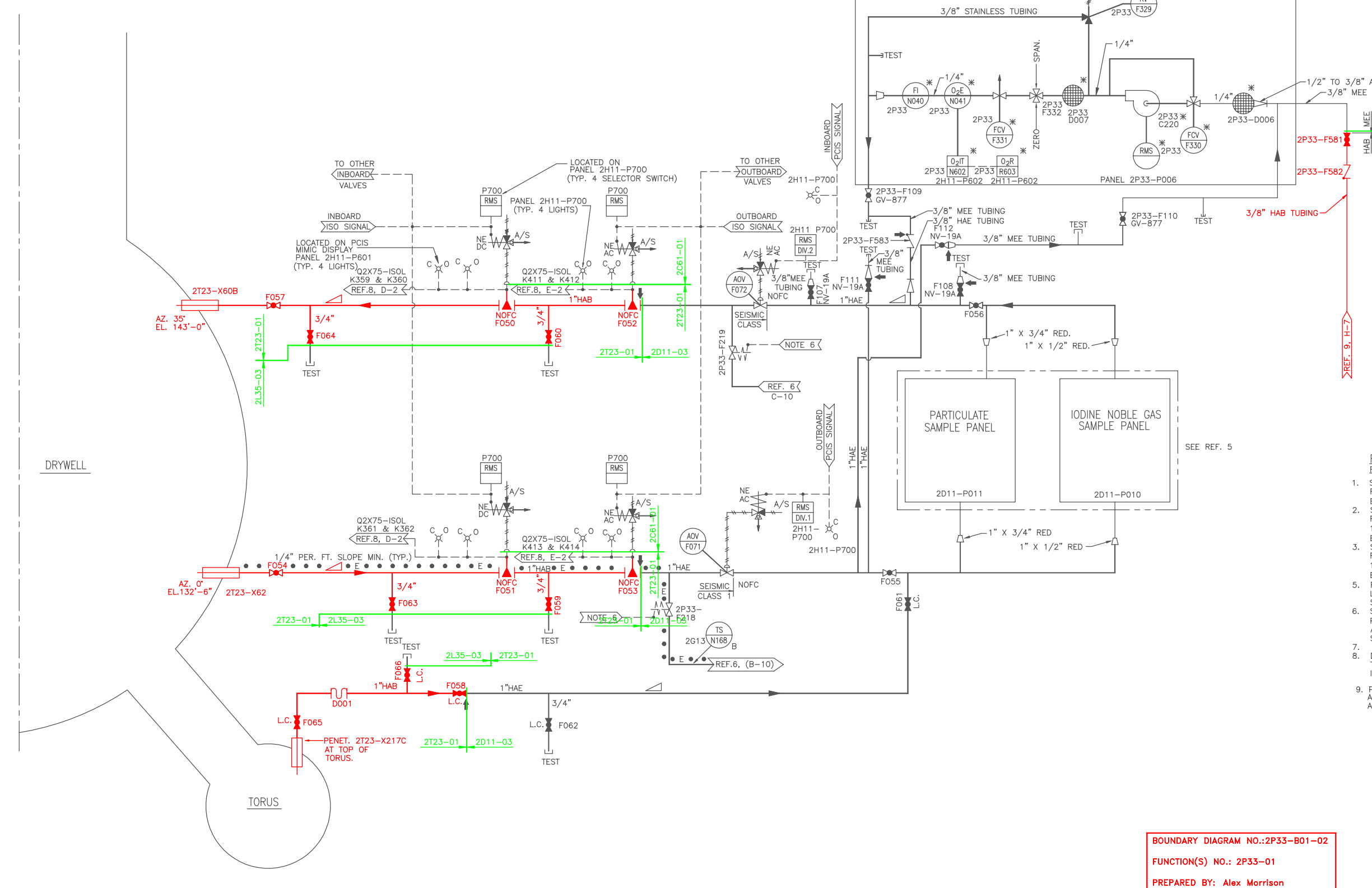

- NOTES**
1. ALL EQUIPMENT & INSTRUMENT NUMBERS ARE TO BE PRECEDED BY MPL 2D11 UNLESS OTHERWISE NOTED. EXAMPLE, 2D11-AO F001.
 2. DELETED
 3. ROUTINGS OF SAMPLE LINES IS AS SHOWN ON REFERENCES 1, 2 & 3.
 4. GLOBE VALVES F058, F061, F062, F065 & F066 SHALL BE "LOCKED" CLOSED.
 5. DELETED
 6. SOLENOID VALVES ARE AUTOMATICALLY CONTROLLED BY THE COMPUTER.
 7. ●●● E ●●● DENOTES ELECTRICAL HEAT TRACING.

- REFERENCES**
- | REFERENCE | MPL NO. | SS. NO. |
|----------------------------------------------------------------------------------------------|-----------|---------|
| 1. SAMPLE LINE ROUTINGS REACTOR BLDG. BELOW EL. 130'-0" | | H-26392 |
| 2. SAMPLE LINE ROUTINGS REACTOR BLDG. EL. 130'-0". RADWASTE | | H-26394 |
| 3. SAMPLE LINE ROUTINGS. REACTOR BLDG. EL. 158'-0". RADWASTE | | H-26396 |
| 5. FISSION PRODUCTS/POST-LOCA MONITORING SYS. P&ID | 2D11-1010 | H-26017 |
| 6. SCHEMATIC DIAGRAM FOR POST ACCIDENT R/C & CONT. ATMOSPHERE SAMPLING SYS. HNP 1 & 2 | 2P33-1010 | H-26384 |
| 7. DIGITAL INPUT SIGNALS TO ERF COMPUTER SYS. I.E.D. SHEET 2 OF 15 | 2X75-1010 | H-26164 |
| 9. PRIMARY CONTAINMENT ATMOSPHERE H ₂ & O ₂ ANALYZER SYSTEM P&ID, SH.1 | | H-26048 |

BOUNDARY DIAGRAM NO.: 2P33-B01-02
 FUNCTION(S) NO.: 2P33-01
 PREPARED BY: Alex Morrison
 DATE: 03/09/98
 REVIEWED BY: Ed Davidson
 DATE: 05/27/98

BOUNDARY DIAGRAM NO.: 2T23-B01-009
 FUNCTION(S) NO.: 2T23-01
 PREPARED BY: Farook Chandiwala
 DATE: 10/20/98
 REVIEWED BY: Larry Orr
 DATE: 12/09/98

LICENSE RENEWAL DOCUMENT

MPL NO. 2D11-1010 ACAD14 HL26016



LICENSE RENEWAL SCREENING FOR INFORMATION ONLY

EDWIN I. HATCH NUCLEAR PLANT UNIT No.2 FISSION PRODUCTS MONITORING SYSTEM P.&I.D.

Revision: A	Date: 1-5-2000
APPROVED. ISSUED PER LICENSE RENEWAL BOUNDARY PACKAGES. DRAWING CREATED FROM H-26016, REV 14; BY BKN.	
BY: BKN	DESIGNED: LCF
ED: ASK	SCALE: None

BY	CHKD	APPR	LOCATION	DOCUMENT NUMBER	REVISION
BKN			10-502	HL-26016	A