

CONTROL BLDG EL.130'-0"

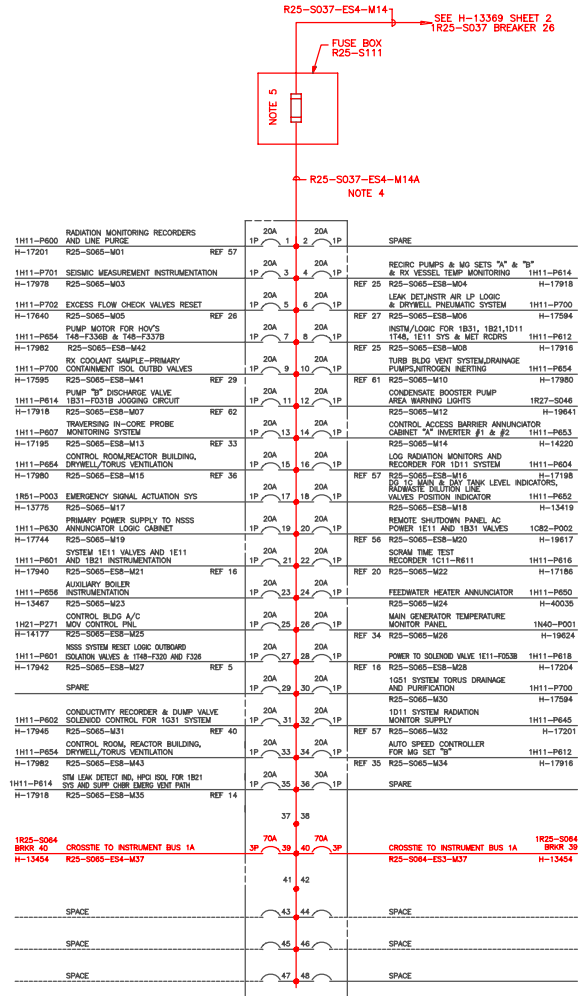

CONTROL BLDG EL.130'-0"

- NOTES:
- REPLACED 100 AMP MOLDED CASE CIRCUIT BREAKER WITH 100 AMP MOLDED CASE SWITCH (NON-AUTOMATIC BREAKER).
 - WIRE CONNECTED TO TOP POLE OF BREAKER ONLY BREAKER TAKES UP THREE SPACES.
 - WIRE CONNECTED TO BOTTOM POLE OF BREAKER ONLY BREAKER TAKES UP THREE SPACES.
 - SEE DISTRIBUTION PANEL WIRE DIAGRAM FOR LOCATION OF FEEDER CABLE ENTRY.
 - REFER TO THE MASTER FUSE LIST FOR FUSE DESIGN INFORMATION.
 - INSTANTANEOUS TRIP SET AT LOW POSITION FOR TYPE FJ 200-225 AMP BREAKERS.

BOUNDARY DIAGRAM NO. 1C71-B02-01
 FUNCTION(S) NO.: 1C71-02
 PREPARED BY: Mark Crister
 DATE: 04-28-98
 REVIEWED BY: Renee Ritchey
 DATE: 03-18-98

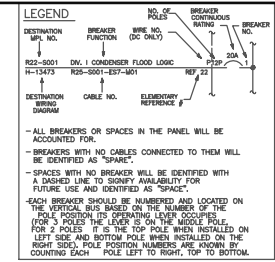

- REFERENCES CONTINUED ON H-13369 SHEET 2
- LICENSE RENEWAL DOCUMENT
 MPL NO. 1R25 [ACAD14] H1336801
- SOUTHERN COMPANY
 LICENSE RENEWAL SCREENING FOR INFORMATION ONLY
- EDWIN I. HATCH NUCLEAR PLANT UNIT No. 1
 120/208V ESSENTIAL A.C. SYSTEM
 MPL'S 1R25-S064 AND 1R25-S065
- | NO. | DATE | BY | REVISION |
|-----|----------|-----|---|
| 1 | 11-12-99 | ECB | ISSUED PER LICENSE RENEWAL BOUNDARY PACKAGES. |
| 2 | 10-02 | ECB | ISSUED PER LICENSE RENEWAL BOUNDARY PACKAGES. |