

NOTES:
1. A ONLY ONE BREAKER DRAWOUT MECHANISM IS FURNISHED FOR THESE TWO BREAKER POSITIONS. THIS BREAKER SHOULD BE RELOCATED, AS NEEDED, TO THE KEY SWITCHBOARD BUS NORMALLY FEEDING THE FAILED TRANSFORMER BEING SPARED BY STANDBY TRANSFORMER 1AB.

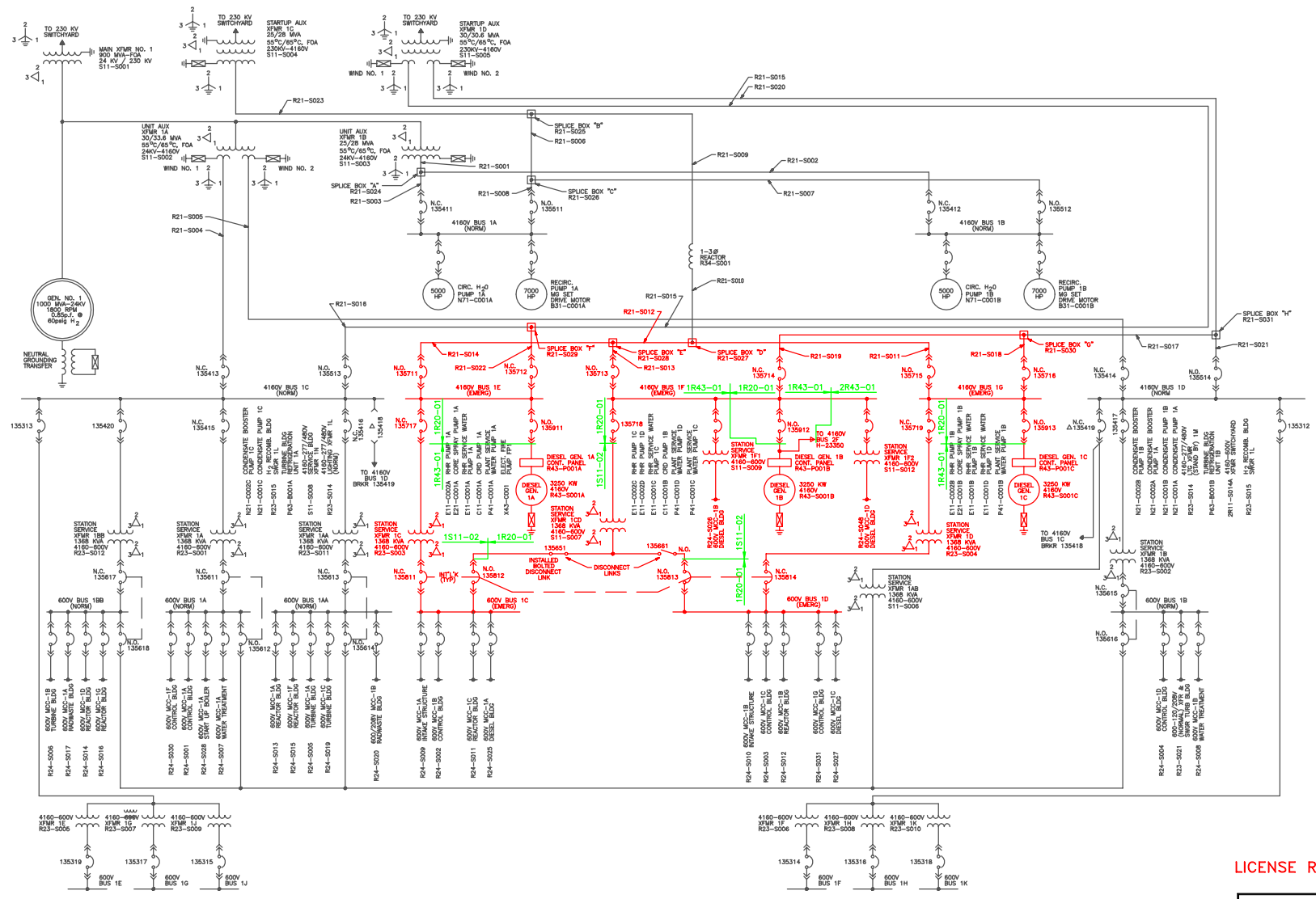

BOUNDARY DIAGRAM NO.: 1S11-B01-01
FUNCTION(S) NO.: 1S11-02
PREPARED BY: Mark Crisler
DATE: 04/06/98
REVIEWED BY: Renee Ritchey
DATE: 04/16/98

BOUNDARY DIAGRAM NO.: 1R43-B01-01
FUNCTION(S) NO.: 1R43-01
PREPARED BY: Mark Crisler
DATE: 04/20/98
REVIEWED BY: Renee Ritchey
DATE: 04/29/98

BOUNDARY DIAGRAM NO.: 1R20-B01-01
FUNCTION(S) NO.: 1R20-01
PREPARED BY: Mark Crisler
DATE: 04/06/98
REVIEWED BY: Renee Ritchey
DATE: 04/16/98

Revised: A Date: 11-12-99
APPROVED: ISSUED PER LICENSE RENEWAL BOUNDARY PACKAGES. DRAWING CREATED FROM H-13350, REV 17; BKL.

LICENSE RENEWAL DOCUMENT

ACAD14 HL13350



LICENSE RENEWAL SCREENING FOR INFORMATION ONLY

EDWIN I. HATCH NUCLEAR PLANT UNIT No. 1 MASTER SINGLE LINE DIAGRAM

ISSUE NO.	DATE	DESCRIPTION	BY
10-502			
HL-13350			

REV	DATE	BY	CHK	APP
10	04/06/98	Mark Crisler	Renee Ritchey	